



Classified Advertising
REAL ESTATE PART 6
HELP, SERVICE PART 7

# ST. LOUIS POST-DISPATCH

Sunday Post-Dispatch 78 Pages Today

| Sections | Pages | Sections | Pages |
|---|---|---|---|
| First (News) | 14 | Sixth (Real Estate) | 14 |
| Second (Editorial) | 4 | Seventh (Wants) | 4 |
| Third (Drama-Auto) | 4 | Eighth (Sport) | 4 |
| Fourth (Society) | 10 | Rotogravure | 4 |
| Fifth | 4 | Magazine | 8 |
| | | Comic | 8 |

For Radio News and Announcements see Part 6, Page 14

VOL. 84. No. 175. PART ONE. ST. LOUIS, SUNDAY MORNING, FEBRUARY 28, 1932. PAGES 1—14A ***** PRICE 10 CENTS


## $376,888 PLEDGED TO RELIEF FUND; CRISIS CAMPAIGN TO BE CONTINUED

**Drive Will Be Extended in Effort to Reach Goal of $600,000 — Many Firms and Groups Have Not Yet Reported.**

### SPECIAL OFFERINGS IN CHURCHES TODAY

**L. C. Haworth, Secretary of Capitalists' Committee, Says Present Effort Is Most Important in City's History.**

Total gifts and subscriptions of $376,888.07 were announced last evening at Crisis Campaign headquarters as being in the hands of the campaign auditor, following the campaign which began last Sunday, to raise $600,000 for unemployment emergency relief. The campaign, which was scheduled to end today, will be continued into this week.

After the audited total was made up, the committee received the subscription of the St. Louis Globe-Democrat and employes, for $8827.

Collections will be taken in the churches today, and those in the congregations will be asked to give to the relief fund, regardless of their previous donations.

J. D. Perry Francis, head of the Crisis Committee, in a written statement, said that all subscriptions now in the committee's hands have been included in the announced figures. There are several comparatively large contributions, and some smaller ones, still expected from business firms which wish to make their lists as large and complete as possible before reporting. The large utility companies and the city, Board of Education and Police Department employes, are among those still to report.

**$225,411 From Firms Division.**

Mayor Miller, in a statement announced extension of the campaign period, and urged early contributions to close up the fund and end the task of the unpaid volunteer workers in the no-expense campaign, all the proceeds of which go to direct relief.

Of the total announced last evening, the subdivisions were: From firms, executives and employes, $225,411.05; special gifts, $64,-224.50; women's division, $49,-657.29; central division, $20,854; professional division, $7175.87; special headquarters section, $6541.24; miscellaneous, $2923.43.

W. R. King, associate director of the campaign, called attention to the fact that some large contributions of individuals, instead of being shown in the special gifts section, appeared in the list of firms and executives' gifts. Also, several special gifts are credited to the women's division. The firms division is headed by A. L. Shapleigh and Ethan A. H. Shepley, and the women's division by Mrs. Charles M. Hall.

Collector Koeln, explaining the delay in reporting the city employes subscriptions, said the regular payday, this week, was the best time to get subscriptions from the employes in several city departments.

**The Larger Contributions.**

Some of the larger contributions included in the total, some of which were announced last evening and some earlier, were:

Robert Gaylord, Inc., all executives and employes on 1 per cent basis, $4630.

Carter Carburetor Corporation, employes, $4640.

Mississippi Valley Trust Co., with executives and employes, $6725.

St. Louis Star, with executives and employes, $4689.42.

Fouke Fur Co., with executives and employes, $3003.50.

J. Kennard & Co., with all employes, $2140.

Otis Elevator Co., with personnel, $198.

National Pet Shop, with all employes, $240.

Some of the organization gifts were: Ben A'Kiba Aid Society, $100; Eastern Star, Magnolia Chapter, $100, and Algabil Chapter, $100; Civitan Club, $50; and American Legion Auxiliary, Walter Bunge Post, $5.

Ninety employes of the Westinghouse industries, subscribing on the 1 per cent basis, reported a total of $1900, with more employes to be added.

The women's division of the

Continued on Page 3, Column 1.

## Statements on Relief Fund By Mayor and General Chairman

STATEMENTS issued yesterday by Mayor Miller and J. D. Perry Francis, general chairman of the Crisis Committee, follow:

A statement:

Sunday marks the closing day of crisis week, but it does not mark the closing day of the crisis campaign. We have only reached the half-way mark in our efforts to obtain $600,000.

Through the excellent co-operation given by citizens of St. Louis during this campaign, we have been able to effect a wonderful organization. We greatly appreciate the assistance given by the workers, who have given unselfishly of their time.

Pledge cards have been placed in the hands of each firm in the city. Therefore, in justice to the many volunteer workers and those who have immediately responded with contributions, we are asking that all do their share and that contributions be forwarded to the Crisis Committee at the earliest possible moment, so the campaign can be closed.

If you have not sent in your contribution, or have not been approached, please do so voluntarily, as this is a no-expense campaign and we do not have a large army of solicitors. It is up to all who have not donated up to the present time to help close this campaign by immediately responding to this request.

VICTOR J. MILLER, Mayor.

To the Men and Women of St. Louis:

There seems to be an impression among some of our citizens that the Relief Crisis Committee has not been giving daily to the press the full amount of subscriptions received.

This is erroneous.

It is true that we have unofficial information of hundreds of subscriptions being made up, but though every effort is being made to secure their prompt delivery to headquarters, they have not yet been received.

The press has been given daily the totals of all subscriptions received, and we will continue to give them these daily totals.

We feel that this is a duty we owe the public.

This is a crisis. It must be met by the public now and not at a later date.

Keep in mind—this committee is merely your agent.

J. D. PERRY FRANCIS, General Chairman.

## FAIR CONTINUED MILD TODAY AND TOMORROW

**THE TEMPERATURES.**

| | | | |
|---|---|---|---|
| 12 noon | 62 | 7 p. m. | 61 |
| 1 p. m. | 64 | 8 p. m. | 59 |
| 2 p. m. | 65 | 9 p. m. | 57 |
| 3 p. m. | 66 | 10 p. m. | *57 |
| 4 p. m. | 64 | 11 p. m. | *56 |
| 5 p. m. | 63 | 12 midnight | *55 |
| 6 p. m. | 62 | 1 a. m. | *54 |

*Indicates street reading.
Yesterday's high, 66 (3 p. m.); low, 50 (6:30 a. m.)




**Official forecast for St. Louis and vicinity: Fair and continued mild today and tomorrow.**

Missouri: Fair and continued mild today and tomorrow.

Illinois: Generally fair, somewhat warmer near Lake Michigan today; tomorrow, partly cloudy; moderate temperature.

Sunset, 5:52. Sunrise (tomorrow), 6:35.

**This Week's Weather Outlook.**

By the Associated Press.

WASHINGTON, Feb. 27.—Weather outlook for the week beginning Monday: For the Upper Mississippi and Lower Missouri Valleys and the Northern and Central great plains—Mostly fair weather; mild first part of week, colder over northern sections latter half.

## LAST OF TREASURES TAKEN FROM TUTANKHAMEN'S TOMB

**Howard Carter, Defying "Curse of Pharaohs," Completes Work in Egypt.**

By the Associated Press.

LUXOR, Egypt, Feb. 27.—Scorning "the curse of the Pharaohs," which threatens death to disturbers of Egypt's ancient tombs, Howard Carter has just completed the removal of the last of the treasures from the tomb of King Tutankhamen.

It was in 1922, after 16 years of patient and systematic research in the Valley of the Kings, that Carter, in association with the late Lord Carnarvon, discovered an entrance to the tomb.

The cataloguing and removal of some of the treasure were delayed by the death of Lard Carnarvon resulting from a mosquito bite. Superstitious persons pointed to Lord Carnarvon's death as fulfillment of "the curse of the Pharaohs." Later, others of the expedition died.

Carter, however, has remained immune to disaster. The last objects to be taken from the tomb included a camp-bed similar to those used today and a magnificent inlaid chest.

## DOROTHY ELLINGSON TO LEAVE PRISON AFTER SIX YEARS

**At 16 She Killed Her Mother During Quarrel, Then Went to Dance.**

By the Associated Press.

SAN QUENTIN, Cal., Feb. 27.—Dorothy Ellingson, who when 16 years old shot and killed her mother during a quarrel over a party and then went to a dance, will leave San Quentin prison Monday, a free woman.

She has served six and one-half years of a 10-year manslaughter sentence. Time off for good conduct allows her to go free.

Described during her trial as a product of the "jazz age" dance halls, she will emerge from prison 23 years old, with $10 in her pocketbook and a one-way ticket to San Francisco, her former home.

On the advice of her father, who formerly was Joseph Ellingson, but who has changed his name, she decided not to tell her future plans.

## MARYLAND STATE COMMISSIONER OF BANKS INDICTED

**State Senator Who Headed Closed Depository and Four Other Officers Named by Grand Jury.**

By the Associated Press.

ELLIOTT CITY, Md., Feb. 27.—State Senator Emory N. Coblentz and State Banking Commissioner George W. Page were among six persons indicted by the Howard County grand jury today on charges growing out of the failure of the Central Trust Co. of Maryland and its 11 branches last September.

The indictments were returned in connection with absorption of the Washington Trust Co. of Elliott City by the Central Trust Co. Judge Francis Neal Park issued bench warrants for the six indicted men.

In addition to Page and Coblentz, the indictments named Charles McMathias, Grover L. Michael and C. Thomas Summers, vice presidents, and S. Elmer Brown, treasurer of the Central. Coblentz was its president.

Charges of malfeasance, misfeasance and nonfeasance were returned against Page, based on allegations he gave false information to the directors of the Washington Trust Co. as to the financial position of the Central, on which the merger was approved.

The other indictments charged Coblentz with having accepted deposits when he knew the Central Trust Co. was unsound, and when he knew it was to close the day after the deposits were made. Others charged conspiracy to defraud depositors against Coblentz and the other officials of the bank.

State's Attorney James Clark said the investigation of the bank here had not been completed with the return of the indictments and that it would be carried on by the incoming jury.

The Central Trust Co. was closed last Sept. 3 and its 11 branches in Frederick, Washington, Montgomery, Howard and Carroll Counties were closed with it. The grand juries of the other counties have been investigating.

After the closing Coblentz attributed the collapse to shinkage of values of the banks' investments, coupled with "unfavorable publicity" received by him in connection with the failure of the F. H. Smith Co., Washington building concern.

## SMITH CALLS ON DEMOCRATS TO MAKE DRY LAW AN ISSUE

**Former Governor Says Platform Should Contain Comprehensive Plank on Prohibition Stand.**

NEW YORK, Feb. 27.—Former Governor Alfred E. Smith, speaking at the National Democratic Club today, declared that President Hoover "became the dry leader of the country" by his stand on the Wickersham report.

He called upon the Democratic party to write into its platform a "comprehensive and understandable proposal that will command the respect of all thinking people" on the subject of prohibition. Smith condemned "ducking and dodging" the prohibition question. He insisted it is an issue and said "to say that prohibition is not an issue is stupid and I think that the men who say it is not do not believe it themselves."

## $132,500,000 BILL FOR FEDERAL ROAD AID PASSES HOUSE

**Grants States Highway Funds to Match Emergency Money Instead of Their Own.**

### MEASURE NOW GOES TO SENATE

**Proponents Say It Will Give Work to 1,000,000— G. O. P. Leaders Oppose It Because of Deficit.**

By the Associated Press.

WASHINGTON, Feb. 27. — The $132,500,000 emergency highway construction bill designed to provide employment and permit states to pursue their road construction programs was approved today by the House. The vote was 205 to 109.

Those voting for the bill were 151 Democrats, 53 Republicans and the one Farmer-Labor member, Kvale of Minnesota. Twelve Democrats joined 97 Republicans in opposing the bill. Crisp of Georgia and Doughton of North Carolina, Democrats, and Hawley of Oregon and Finley of Kentucky, Republicans, voted present.

The measure now goes to the Senate. It was passed after five hours of debate.

The bill permits the states the regular Federal highway aid funds to match the emergency money instead of funds of their own, making $120,000,000 immediately available. The emergency funds are to be repaid out of the regular Federal highway aid allotments over a period of 10 years beginning in 1938.

The sum of $12,500,000 is allotted for roads and trails in national forests, parks, Indian reservations and on public lands.

Proponents said they expected it to provide employment this year for 1,000,000 men.

Republican opponents charged the expenditure should not be made because of the Treasury deficit.

The Democrats countered that the administration had asked for billions of dollars for relief of banks and other financial institutions, but nothing for employment relief.

**Denounces "Mob Psychology."**

After the vote, Representative Davenport (Rep.), New York, who opposed the bil, said it was necessary "for every Representative in Congress to insist upon putting a check upon the mob psychology which is already started in Congress in the direction of involving the country deeper and deeper in debt, while the sources of revenue are drying up on every hand."

Five amendments to the bill were adopted. Two, by La Guardia (Rep.), New York, provide that the prevailing local wage rates shall be paid and that none of the money be alloted to any state where convict labor is employed directly or indirectly on Federal-state projects.

Another was that of Warren (Dem.), North Carolina, providing that preference be given local labor. Others were by Thomason (Dem.), Texas, that only American citizens could be employed, and by Taylor (Rep.), Tennessee, making the allotments to national parks available to the projected Smoky Mountain National Park, in North Carolina and Tennessee.

An amendment offered by Huddleston (Dem.), Alabama, to appropriate $100,000,000 for direct relief to the unemployed was ruled out of order by Blanton of Texas, who was in the chair.

**Says It Will Aid Unemployed.**

Warren, a member of the House Roads Committee, opened the debate with an explanation of the bill.

"This is an emergency measure designed principally to help the unemployed," Warren said, "but it also is designed to help the several states to carry on their road construction. This bill when passed will be the first measure approved in this Congress seeking to give a job to a single human being in this country."

Representative Tilson (Rep.), Connecticut, asked why the bill was submitted "when the President or the Budget Bureau had not recommended it?"

"I'll tell you why," Warren replied. "There are 6,000,000 unemployed men walking the streets and the Roads Commitee has evidence before it that this bill will put 1,000,000 men to work.

"Already $109,000,000 has been appropriated for road construction and we are informed that three-fourths of the states are unable to accept it under the 50 per cent requirement of the Federal highway act. It has been conclusively shown that 90 per cent of this

Continued on Page 2, Column 3.

# JAPAN SEEKING TRUCE URGES NEUTRAL ZONE AT SHANGHAI CONTROLLED BY BIG POWERS

## SMALL GARRISON OF CHINESE STILL HOLD POSITION IN KIANGWAN RUINS

**Food and Ammunition Sent to Defenders Through Gauntlet of Machine Gun Fire—Reinforcements Arriving.**

### JAPANESE SEEK TO BREAK "BOTTLE NECK"

**Launch New Attack With 15 Planes in Action—Two Troop Ships From Tokio Dock Off Woosung Forts.**

(Copyright, 1932, by the Associated Press.)

SHANGHAI, Feb. 28 (Sunday). —A small but stubborn Chinese garrison still held out this morning in the ruins of Kiangwan, center point of the deadlocked Shanghai-Woosung battle line toward which both Japanese and Chinese were rushing reinforcements in preparation for a decisive battle.

Aided by air and artillery bombardment, the Japanese have made many assaults on Kiangwan and have issued numerous reports of victory, but neither shells nor communiques dislodged the defenders.

The Japanese announced that during yesterday's fighting they finally had succeeded in surrounding the village. Their infantrymen already were in the western end, they said, and were proceeding to mop up the rest of it.

**Running Gauntlet With Food.**

But at 11:30 o'clock last night this correspondent, who went out to see for himself, learned that the Chinese still held Kiangwan and that the garrison was being supplied with food and ammunition. These supplies were brought in from Miaochungchen to the northwest.

The communication line with the beleaguered garrison was very narrow, and the soldiers bearing food and ammunition ran a gauntlet of machine-gun fire from Japanese positions on either side. But the neck of the bottle still was open.

Japanese airplanes in a new effort this morning to cut this line of contact bombed the area around Miaochungchen, and also the stricken section of Chapei. Fifteen planes took off from the emergency flying field behind the lines and began scattering explosives over the Chinese positions, causing new fires to break out at Miaochungchen.

**Help on the Way.**

The early morning communique from Gen. Tsai Ting-kai, Chinese commander, said that the Kiangwan garrison still was intact and that help was on the way.

"The Government at Nanking has sent me two more divisions to reinforce the Nineteenth Route army," the communique said, "and this additional force will go into action when the Japanese offensive is renewed."

The harbor master reported early this morning that two Japanese troop ships had arrived off the Woosung forts, 16 miles down the Whangpoo from Shanghai. It was thought that these ships were the first of the great fleet that is bringing heavy reinforcements from Japan.

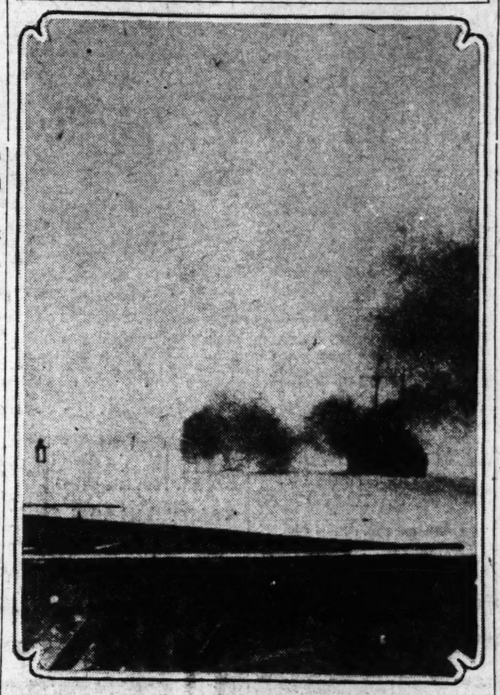
During the last few days several vessels have arrived with ammunitions and supplies for the Japanese, and on each of them there was a small complement of soldiers. About 1000 men were landed yesterday.

**The Japanese Plan.**

When the last crowded transport has arrived, the Japanese—unless they change their tactics—will attempt once again to break through the Chinese defenses at Kiangwan and thereby cut off the troops defending the northern end of the Shanghai-Woosung line from the units holding the strong Chinese positions in Chapei. Then the plan will be to conduct separate opera-

Continued on Page 2, Column 2.

### Japanese Cruiser Shelling Woosung



JAPANESE Cruiser photographed in the Whangpoo river as it fired shells into the Woosung forts, the outer defenses of Shanghai.

## ALFONSO CALLS ON SPAIN TO OVERTHROW REPUBLIC

**Exiled King Joins Uncle, Alfonso Carlos, in Manifesto; Would Give People Representation.**

By the Associated Press.

PARIS, Feb. 27.—Former King Alfonso and his uncle, Alfonso Carlos, traditionalist pretender to the Spanish throne, have issued a call to the Spanish people to overthrow the new republic in Spain, a member of Prince Alfonso Carlos' entourage said tonight.

In the manifesto the former King accepted his uncle as head of the family and proposed restoration of the monarchy as a form of provisional government, which would collaborate with legislative chambers representative of the people, "in giving Spain a truly Christian Constitution."

The two monarchist heads met during a recent visit to Vienna, the spokesman said, when the outlines of the manifestos were drawn up. These were issued through followers before the nephew left recently for Greece. Both held to the principle that everyone must unite "to save Spanish society from the wave of anarchy and communism which has invaded it."

The French Government is not expected to take any action regarding Alfonso's part in the manifesto, unless the Spanish Government raises the issue. Alfonso has established a home in exile in France.

## KIDNAPED, RESCUED AFTER SEVEN OF GANG ARE CAUGHT

**New York Man Abducted As He Steps Out of Auto on Riverside Drive.**

By the Associated Press.

NEW YORK, Feb. 27.—Waylaid by four men on fashionable Riverside drive today, Abraham Rosenberg was kidnaped and taken to a West Fifty-fourth street hotel, where police a few hours later crashed down the door and captured five men whom they accused of abducting him. Rosenberg, guarded by two other members of the gang, was found outside the hotel.

The kidnaping was one of the most daring of recent months. Rosenberg and Eugene Murphy, who police said lived at the hotel, stepped out of Murphy's car at Seventy-fifth street and West End avenue on their way to visit friends. As they did so, four young men ran up to Rosenberg, beat him on the face and forced him and Murphy into a sedan, which sped away from the scene.

A bystander saw the kidnaping and gave the alarm to the police. In the meantime, several blocks away, Murphy had been thrown out, and also had hurried to notify the police. He then went to the hotel, trailed by police, who thus obtained the first lead which resulted in the arrests. Several hours later police raided the room and rounded up the first group of five men. Rosenberg and the others were picked up a few minutes later.

## JAPAN FINDS SELF STANDING ALONE, TROUBLES GROW

**Russia's Protests Against Operations Helps to Emphasize Tokio Government's Isolation.**

By the Associated Press.

WASHINGTON, Feb. 27. — Japan's troubles have been multiplying of late; and—with Russia joining in the worldwide protests against her activities in China—isolation of the Tokio Government has become practically complete.

Stalemate military operations at Shanghai, uneasiness at home over the cost of the ventures against the Chinese, indications that the people of China are effecting a united front and the possibility that the League of Nations will proclaim an economic boycott—these now have combined with Russia's objection to Japanese plans in Manchuria to make Tokio's plight of severe proportions.

Both the Foreign Office there and the Japanese Embassy in Washington stoutly deny the Russian charge that Japan is co-operating with anti-Bolshevist Russians in Manchuria but Moscow refuses to permit the Japanese troops to use the Chinese Eastern Railway east of Harbin for the alleged suppression of Chinese persecution of Japanese Nationals, thereby hindering Japan's plan for the stabilization of the new Government set up in Manchuria.

**Truce Terms One-sided.**

Dr. Hawkling Yen, the Chinese Charge d'Affaires in Washington, was asked about possible truce plans. He said he has no information and thinks the Chinese intend to stand their ground at Shanghai indefinitely, as Japan's truce terms are considered entirely one-sided.

There is a growing opinion in Washington official circles that Japan would be happy to find some means of ending the struggle at Shanghai. A truce at Shanghai before the meeting of the assembly of the League of Nations at Geneva on March 3 would probably have considerable effect on the economic boycott movement.

The threatened economic boycott against Japan has become a general subject of discussion in Washington, but America's participation in such a boycott, should the

Continued on Page 2, Column 5.

## LEAGUE COUNCIL TO CALL FORMAL MEETING TO ACT UPON PROPOSAL

**Representatives of Nations Also Said to Have Opened Negotiations With Mikado's Spokesmen in the Far East.**

### LONDON RUMORS OF CONFLICT'S END

**In Tokio Government's Plan, Troops of Countries Having Establishments in Chinese City Would Be in Charge.**

By the Associated Press.

SHANGHAI, Feb. 28 (Sunday.)—Mamoru Shigemitsu, Japanese Minister to China, said today there was no prospect of an immediate truce or material change in the situation at Shanghai.

His statement was in response to reports from Geneva that a truce was in prospect and advices from Tokio that the Japanese Foreign Office had instructed him and Tsuneo Matsudeira, Ambassador to London, to make known Japan's desire to halt hostilities when the Chinese were willing to withdraw from their military positions.

Minister Shigemitsu reiterated that the Japanese were seeking to end the hostilities as soon as possible, but that any truce depended on the Chinese accepting the Japanese demands that they evacuate the Shanghai area. He said there was no indication of a Chinese acceptance.

By the Associated Press.

GENEVA, Feb. 27.—Naotake Sato presented today to the Council of the League of Nations a proposal by the Japanese Government to settle the Shanghai conflict by establishing a neutral zone about the city which would be occupied by the military forces of the great Powers.

The Japanese communication was taken under consideration by the members of the Council and it was expected that as quickly as possible a formal meeting would be held to discuss it.

It was understood that representatives of the Powers in Shanghai were conducting negotiations with the Japanese on the neutral zone plan.

By the Associated Press.

LONDON, Feb. 27.—The Reuters (British) News Agency correspondent at Geneva reported tonight that strong rumors were current there to the effect that an immediate truce was in prospect at Shanghai.

The correspondent said that an important communication by Japan to the League of Nations Council might make possible an immediate cessation of hostilities.

## ST. CHARLES BUS HELD UP; $40 AND 3 RINGS TAKEN

**8 Passengers and Driver Robbed by Two Men; Companion Follows in Auto.**

Eight passengers and the driver of a Wellston-St. Charles motorbus were held up last night west of Alsop avenue on the St. Charles road and robbed of $40, two rings and three purses.

Two robbers boarded the bus at Alsop avenue, and while one held a pistol on the driver, Charles Edney, 23 years old, the other robbed the passengers. Of the loot, about $25 was taken from Edney.

The robbers alighted from the bus at Ashby road and got into a roadster in which a companion had followed the motorbus, and all fled.

# HOOVER PRAISES CREDIT EXPANSION BILL AND SIGNS IT

## Declares It Will Enable Banks "to Meet Any Conceivable Demands That May Be Made on Them."

## IT LIBERALIZES REDISCOUNT RULES

## Treasury Secretary Mills Places Potential Credit Increase It Permits at $10,000,000,000.

By the Associated Press.

WASHINGTON, Feb. 27.—The Glass-Steagall bill to liberalize the Federal Reserve rediscount rules became law late today when President Hoover signed it.

In a formal statement, the President expressed appreciation to members of both the Senate and House of both parties, who co-operated in its speedy enactment. He said it was "in a sense" a "national defense measure."

He said the measure would so increase the resources of the Federal Reserve banks as to enable them "beyond question to meet any conceivable demands that may be made on them at home or from abroad."

**What the Bill Provides.**

Following is a brief description of the Glass-Steagall bill and its possibilities:

For one year—until March 3, 1933—member banks of the Federal Reserve System capitalized for less than $5,000,000, may rediscount paper not previously eligible.

It will open new credit channels to all but 62 of the 7600 member banks.

Groups of five member banks may enjoy these special rediscount privileges permanently beyond the one-year limit.

A theoretical credit expansion of $10,000,000,000 is estimated to be possible under the measure by Secretary Mills.

He calculates, also, a possible $3,500,000,000 expansion of currency.

By allowing the use of Government obligations as collateral for currency, officials estimate approximately $750,000,000 in gold, now used as backing above the 40 per cent requirement, will be released from that service.

**President's Statement.**

The President's statement follows:

"In signing this bill, which comprises an essential part of the reconstruction program, I desire to express my appreciation to the leaders and members of both Senate and House of both parties, who have co-operated in its enactment. The fine spirit of patriotic nonpartisanship shown in carrying out the emergency program is, I know, appreciated by the whole country.

"The bill should accomplish two major purposes.

First, in a sense this bill is a national defense measure. By freeing the vast amounts of gold in our Federal Reserve System (in excess of the gold reserve required by law), it so increases the already large available resources of the Federal Reserve banks as to enable them beyond question to meet any conceivable demands that might be made on them at home or from abroad.

"Second, it liberalizes existing provisions with regard to eligibility of collateral and thereby enables the Federal Reserve banks to furnish accommodations to many banks on sound assets heretofore inavailable for rediscount purposes.

**Major Factor in Depression.**

"The gradual credit contraction during the past eight months arising indirectly from causes originating in foreign countries and continued domestic deflation, but more directly from hoarding, has been unquestionably the major factor in depressing prices and delaying business recovery.

"The measure I am signing today, together with the additional capital provided for the Federal land banks and the creation of the Reconstruction Finance Corporation, will so strengthen our whole credit structure and open the channels of crtdit as now to permit our banks more adequately to serve the needs of agriculture, industry and commerce.

"I trust that our banks with the assurances and facilities now provided will reach out to aid business and industry in such fashion as to increase employment and aid agriculture.

"I am confident that the further nonpartisan measures of reconstruction to assist the earlier payment of depositors in closed banks, to apply rigid economy in Government expenditures, to balance the budget, to reform railway regulation, etc., will be dealt with by the Congress in the same spirit of cooperation that these great questions have already received."

**Smith on Lily Damita's Boat.**

SAN PEDRO, Cal., Feb. 27.—Lily Damita, motion picture actress, and a man who steamship company officers said was Sidney Smith, New York broker, were among passengers who left here today for Honolulu. Smith, who several times was reported as having married Miss Damita, slipped aboard the boat. His name did not appear on the register list. Before departing, Miss Damita denied she and Smith were married.

## English Heiress Turns to Mohammedanism



PRINCESS DAYRANG MUDA OF SARAWAK, formerly Miss Gladys Palmer, English heiress, who has given up Christianity and has embraced the Moslem faith. She is shown here with DR. KHALID SHELDRAKE in front of the Mohammedan Mosque in Paris, after the former English debutante recited her first prayers in her new faith. The ceremony of conversion took place in mid-aid during her flight from London to Paris, Feb. 18.

## JAPAN PROPOSES SHANGHAI NEUTRAL ZONE TO POWERS

Continued From Page One.

tions against the two ends of the broken line.

Just as the hands of the big clock on the customs house tower at Shanghai marked midnight, the heavy guns of both forces went into action in Chapei and Hongkew.

The cannonading continued until after 1 o'clock this morning. To noncombatants in the International Settlement it sometimes seems that the artillerymen time their gunning by the big clock, which is plainly visible from both sides of the battle line.

Inspection of the front line last night showed that the opposing lines extended in a gentle curve from Woosung to a point nearly a mile east of Miaochungchen, thence south to Klangwan and eastward around the village to its southern limits, and thence south to Chapei.

**Artillery Pits, Machine-Gun Nests.**

The whole area between the Klangwan front and the Chinese support positions in the vicinity of Tazang, four miles to the west, was honeycombed with artillery pits and machine-gun nests. Northward toward the Liuhang hinterland the territory also was heavily fortified and swarming with soldiers.

Although the Japanese have said for days that they control the village of Miaochungchen, 3000 Chinese soldiers were entrenched there and they seemed prepared to hold out indefinitely. Well built trenches criss-crossed the entire town and barbed-wire entanglements were everywhere. Food and munition supplies were adequate. The Japanese front line was three-quarters of a mile to the east.

The Japanese today put their total casualties in the Shanghai operations to date at 204 dead and 1475 wounded. Army casualties were 104 dead and 975 wounded, and the losses suffered by bluejackets sent ashore from warships were estimated at 100 dead and 500 wounded.

Every one of the 1200 officers and men of the Thirty-first United States Infantry was ordered vaccinated today. Numerous cases of smallpox in Shanghai caused Army physicians to take this measure as a safeguard against the danger of a possible epidemic.

**Japan's Financial Situation Further Aggravated by Operations.**

WASHINGTON, Feb. 27.—Prediction that the operations in China will seriously aggravate Japan's "already strained financial situation" was received today from Halleck A. Butts, commercial attache at Tokio. Butts informed the Commerce Department that domestic loans probably would be necessary.

The principal commodity markets of Japan, particularly silk, as well as the stock market, were adversely affected upon receipt of word of new foreign reactions to the Shanghai situation.

Textile spinners have agreed, Butts said, to continue their present production curtailment until July. Activities in the cement, iron and steel industries continue because of the military and Manchurian demand.

**President Attends Funeral.**

WASHINGTON, Feb. 27.—President Hoover, members of his Cabinet and virtually the entire diplomatic corps today attended funeral services for Mrs. Rosamond Winslow, daughter of Under Secretary of State and Mrs. William R. Castle. The services were held in Bethlehem chapel of Washington Cathedral and were conducted by the Very Rev. G. C. F. Bratenahl Mrs. Winslow, 27 years old, died in New York of pneumonia.

## SMALL HOPE FOR 36 TRAPPED IN COAL MINE

### Rescuers Driven Out by Gas After Explosion in Pit Near Pocahontas, Va.

By the Associated Press.

POCAHONTAS, Va., Feb. 27.—Hope for the lives of 36 miners, trapped by an explosion this morning in the Boissevain coal mine, owned by the Pocahontas Fuel Co., has been virtually abandoned.

Rescuers tried in vain to reach the section where the workers were entombed early today.

Gas and dust, however, forced the withdrawal of the rescue squads. Thomas Stockdale, West Virginia inspector, who headed the first rescue crew into the mine, said it was improbable that any of the men would be found alive. Fans are forcing fresh air into the mine in the hope that the rescue crews may again be able to enter it.

Little damage was done in the sections through which the rescue crews passed. The explosion seemed to be local, and some of the miners escaped uninjured.

None of those who escaped could give a detailed account of what had occurred.

## $132,500,000 BILL FOR FEDERAL ROAD AID PASSES HOUSE

Continued From Page One.

money will go for labor."

Warren pointed out the bill provided that preference be given local labor on all projects.

Wood (Rep.), Indiana, led the debate for the opponents with a charge that Government department heads were attempting to "undermine what President Hoover is doing toward reducing expenditures." He said he hoped "that the bill won't be on the President's desk five minutes before he vetoes it."

Purnell (Rep.), Indiana, said that "until somebody comes forward and tells how to get this $132,500,000, I believe we ought to stop considering it. The Appropriations Committee is trying to save money and at one fell swoop we propose to spend more than that committee will ever save."

Chindblom (Rep.), Illinois, disagreed with estimates that 1,000,000 men could be put to work by the bill. "That's perfectly ridiculous," he said. "The greatest possible number that would be given employment under this bill is 35,000. Roads are built largely by machinery."

**Soviet to Issue Nickel Coins.**

By the Associated Press.

MOSCOW, Feb. 27.—The Soviet Government has decided to issue new nickel coins in values of 10, 15 and 20 kopecks (bout 5, 7½ and 10 cents) to circulate with the silver coins already in use.

ST. LOUIS POST-DISPATCH
Founded by JOSEPH PULITZER
Dec. 12, 1878.
TELEPHONE: MAIN 1111
MEMBER OF THE ASSOCIATED PRESS AND AUDIT BUREAU OF CIRCULATIONS
The Associated Press is exclusively entitled to the use for republication of all news dispatches credited to it or not otherwise credited in this newspaper and also the local news published herein. All rights of republication of special dispatches herein are also reserved.
Subscription Rates by Mail in Advance
Daily and Sunday, one year.....$10.00
Daily, without Sunday, one year.....6.00
Sunday only, one year.....5.00
Daily only, 50c a month; Sunday, 10c a copy.
Remit either by postal order, express money order or St. Louis exchange.
Subscription Rates by Carriers
Delivered by city carriers or out-of-town dealers: Daily only, 50c a month; Sunday, 10c a copy.
Entered as second-class matter, July 17, 1878,

# JAPAN TO INVADE CHINESE INTERIOR TO BLOCK TROOPS

## Air Forces and Navy to Attempt to Stop Reinforcements Being Sent to Shanghai.

By the Associated Press.

TOKIO, Feb. 27.—Japan is ready to use its air force and navy in interior China to prevent the Chinese from reinforcing their line at Shanghai, it was learned today on high authority. The navy will be ordered to stop troop movements down the Yanktze River and air raids will be employed to discourage the Chinese from bringing up reinforcements by land.

The policy already has been put into effect on a small scale. The recent raids by naval planes on the Chinese air bases at Soochow and Hangchow were examples.

A Government spokesman asserted that three factors have contributed in making the Shanghai conflict almost war on a national scale. He said these factors were the storm of censure against Japan from neutral Powers, the attitude of the League of Nations, and fabricated reports of Chinese victories which have convinced the masses of China that the time is ripe to crush Japan.

**Alarmed by Reinforcements.**

The Japanese military authorities at Shanghai are known to have expressed alarm over the possibility of numerous and early reinforcements for the Chinese forces there.

It was understood that Japanese destroyers will attempt to break up any additional Chinese troop movements across the Yangtze at Nanking. Thousands of men are reported to have crossed the river there en route to Shanghai.

Other warships will be ordered to intercept troop movements down the river from Kiukiang and Hankow. Information that Gen. Chiang Fah-kewi's fourth army, known as "The Ironsides," had left Yoonhow for Shanghai was thought to be partly responsible for this decision. According to these reports, the General had 30,000 men.

**Attitude on Neutral Zone.**

In official quarters it was intimated that it would be impossible fully to comply with the suggestions made by the Ambassadors of the four great Powers yesterday regarding protection of the Shanghai International Settlement.

One of the suggestions of the Ambassadors—The representatives of the United States, Great Britain, Italy and France, was that no more reinforcements be landed within the Settlement. In official circles it was said that army commanders at Shanghai might not be able to commit themselves definitely in this matter. It also was said that the removal of Japanese warships from their moorings off the Settlement presented considerable difficulty.

Because of the informal character of the representations made by the four Ambassadors, the Foreign Office may decide that written replies are not necessary, especially as Foreign Minister Kenkichi Yoshizawa assured the Ambassadors of Japan's earnest desire to refrain from any action that might harm the Settlement, directly or indirectly.

**Pershing 'Considerably Improved.'**

By the Associated Press.

WASHINGTON, Feb. 27.—Gen. John J. Pershing was described tonight as "considerably improved" by army physicians at Walter Reed General Hospital. The General entered the institution yesterday with a telephone pole and knock-of larngyitis. He is being attended by Maj. O. H. Quade of the Medical Corps.

## AMERICANS IN SHANGHAI READY TO EVACUATE IF NEED ARISES

### Each U. S. Citizen Assigned to a Concentration Point; Removal to Steamers If Necessary.

By the Associated Press.

SHANGHAI, Feb. 27. — Americans were informed today of exactly what to do and where to go if the Chinese-Japanese conflict reaches such proportions that it becomes necessary for United States citizens to evacuate the city. Each American resident was assigned to a concentration point by United States consular authorities. The address, telephone number and other necessary data concerning each American was entered on special registration cards.

A plan has been made for moving out Americans with the greatest speed possible. In cases where specific areas become danger zones, Americans living in them will be afforded refuge in schools, churches and clubs.

In the event that the outlying districts generally become untenable, Americans will be concentrated in the downtown section. If this portion of the city also becomes involved in the conflict, all Americans will be removed to steamers within the harbor and to American properties on the other side of the river.

## SOLDIERS WRECK NEWSPAPER PLANT, WOUND 7 EMPLOYES

### 50 Men Raid Rio de Janeiro Establishment, Using Guns and Sabres in Attack.

By the Associated Press.

RIO DE JANEIRO, Feb. 27.—Fifty soldiers, including 10 officers, raided the plant of the newspaper Diario Carioca, wounded six printers and a reporter, with bullets or sabres, wrecked the plant and set the editorial offices afire Thursday, it was learned today.

Previously the newspaper O Globo's plant at Para had been destroyed in a similar assault by a military group.

The soldiers, armed with rifles and machine guns, drove up in two trucks shortly after midnight for the attack on the Diario Carioca, plant. After the attack they disbanded, firing in the streets, which caused nearby cafes to close. The soldiers escaped before police and firemen arrived.

## JAPAN FINDS SELF STANDING ALONE, TROUBLES GROW

Continued From Page One.

League of Nations proclaim it, is regarded as doubtful because of the bitter opposition of Senator Borah and other leaders of both houses of Congress. It is also known in Washington that neither Great Britain nor France will support such a movement against Japan unless loyalty to the League of Nations makes it inevitable.

**Only Majority Needed.**

The full assembly of the League of Nations, with 54 members, possibly will support very drastic action against Japan. It requires only a majority vote to support such action in that body. But the League Council has the final decision, and as unanimous vote must be had in the Council assembly, action will not necessarily be sustained. Japan and China are members of the Council, but would be excluded from voting in view of being parties to the controversy.

There are indications that the leading Powers in Europe are inclining more and more to the American position, namely, that any rights which Japan may obtain by the invasion of Manchuria and the fighting at Shanghai will not be recognized, as they will be in violation of the nine-Power treaty and the Kellogg-Briand nonaggression pact.

**Banker Dies in Prison.**

MICHIGAN CITY, Ind., Feb. 27.—Walter Meyn, 34 years old, vice president of the defunct First Trust & Savings Bank of Hammond, Ind., who was sentenced Feb. 10 to serve two to 14 years in prison, died this afternoon of pneumonia in the Indiana State Penitentiary.

# RUSSIAN CONCERN OVER MANCHURIA SURPRISES TOKIO

## War Office Spokesman Denies Japanese Military Authorities Are Aiding Anti-Soviets.

By the Associated Press.

TOKIO, Feb. 27.—There is no likelihood that Japan will risk another international crisis with Russia, Government spokesmen said today, in commenting on the questions addressed by Russia to Japan in regard to Japanese military operations in Northern Manchuria.

War Office and Foreign Office spokesmen said that Russia's "nervousness" over Japan's intentions in Northern Manchuria was based on distorted interpretations of the situation and raised to unwarranted dimensions a "purely local problem."

Official Tokio was surprised by the Russian inquiries, which were presented by L. M. Karakhan, acting Commissar for Foreign Affairs, to the Japanese Ambassador in Moscow. It was pointed out that the Soviet Government has been complacent toward Japanese military operations within the Harbin district.

The War Office spokesman emphatically denied that the Japenese military authorities in Manchuria were lending any encouragement to "White" (anti-Soviet) Russians and he suggested that reports of such activities emanated from the anti-Soviet Russians themselves, who hoped perhaps to raise funds in that manner.

A Foreign Office representative indicated Japan might be preparing to hold Russia responsible for damages suffered by Japanese nationals in Northern Manchuria unless the Moscow Government permitted troop movements over the Chinese Eastern Railway, which is jointly owned by Russia and China.

The Japanese Manchurian military command wants to use the road to transport troops to the vicinity of Imienpo, where 13,000 followers of Gen. Ting Chao, Chinese leader, are reported to have occupied several towns and to have looted the property of Japanese and Koreans.

**Appointed to Charity Council.**

Timothy M. Mulderig, vice president of St. Mary's Magdalene's Conference of the St. Vincent de Paul Society, has been appointed a member of the Metropolitan Central Council of the Society.

# REFORMS IN STATE GOVERNMENT ARE URGED BY BOARD

## Committee, After Months of Inquiry, Makes Public Recommendations Prepared for Assembly.

By the Associated Press.

JEFFERSON CITY, Feb. 27.—Simplification of legislative procedure to the extent of requiring "an actual revision of the statutes, a limit on the number of legislative clerks and consolidation of certain boards and bureaus," will be recommended to the next General Assembly by the Legislative Committee on Taxation and Governmental Reform, it was announced tonight.

The committee gave out a long list of recommendations at the end of a two-day executive session. The committee, sponsored by the Missouri Farmers' Association, said details of its recommendations would be made later.

Other recommendations include:

Legislation putting into effect the constitutional provision limiting official salaries or fees to not exceed $10,000 a year.

Uniform system of accounting for State departments.

Centralization of all State tax collections, except general property tax.

Assessment of property and collection of taxes in the same year.

Reduction of penalties imposed because of delinquency in payment of general taxes.

Simplification of method and reduction in the expense of enforcing payment of delinquent general property tax and special assessments.

Budgeting of county expenditures.

Central purchasing for all county departments.

Periodic audits of county accounts.

A uniform system of accounting for all counties.

Consolidation of offices of Circuit Clerk and Recorder, also the office of Collector and Treasurer in all counties except possibly a few of the larger counties.

Abolition of office of Public Administrator, except possibly in some of the larger counties.

Salary or compensation of all offices to be based on population as determined by last Federal census.

Revision of fees for transporting insane to hospitals and delinquents to reform institutions.

Revision of election laws to cut expenses by reducing number of judges in general election to four in precincts casting less than 500 votes. Also a reduction in number of ballots furnished for minor political parties in primary elections.

Prescribing of uniform forms by State Auditor for financial statements for counties.

Require the county and township Assessors and Collectors to assess and collect property tax in cities.

Mandatory permanent registration of voters in all counties and cities where registration is required.

The committee is also considering recommending a change in methods of assessing and collecting taxes; reforming court procedure with view to savng costs; central purchasing and budgeting for the State.

The committee, which has been at work for months, has conducted hearings in virtually every section of the State. It also has obtained recommendations from nearly all state officials. The committee, of which Senator D. L. Bales of Shannon County is chairman, is composed of 10 members of the House and Senate.

Other members are Senators A. M. Clark, Richmond, and J. G. Morgan, Unionville, and Representatives Langdon R. Jones, Kennett; Jones H. Parker, St. Louis; James W. Armstrong, Richland; O. B. Whitaker, Weaubleau; Jerome J. Joffee, Kansas City; Rush H. Limbaugh, Cape Girardeau, and W. E. Freeland, Forsyth.

**Files for Supreme Court.**

By the Associated Press.

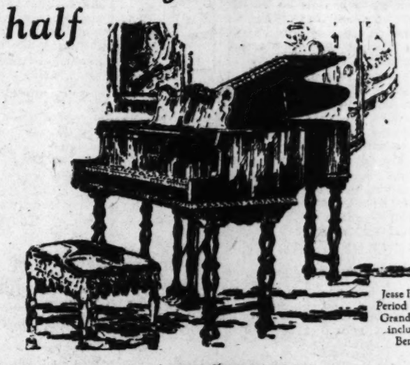
JEFFERSON CITY, Feb. 27.—Judge Robert M. Reynolds, Democrat, of Marshall late today filed with the Secretary of State his declaration as a candidate for Division No. 2 of the Supreme Court. Several other Democrats have filed for Division No. 2, which will have two vacancies. Judge Reynolds now is Judge of the Fifteenth Judicial Circuit.

TRAVEL AND RESORTS TRAVEL AND RESORTS

GOING TO THE EUCHARISTIC CONGRESS?
If so, be loyal to the Archdiocese. Join the Official St. Louis Archdiocesan Pilgrimage group under the spiritual leadership of Father John P. Spencer. Party sails June 13th from Montreal. Pilgrimage is approved by His Excellency, Archbishop Glennon.
Owen J. Lenihan, manager of our St. Louis office, will accompany the pilgrimage to Dublin, personally superintending the comforts and pleasures of the passengers. Rates are most reasonable.
Full particulars from your local agent or
CUNARD LINE, 1135-37 OLIVE ST., ST. LOUIS, MO.

Genuine
Electric Refrigerators
Floor Models
AT LESS THAN
½ Price
$79.50
A Regular $179.50 Value
$10.00 Down
EASY PAYMENTS
Full Guarantee
Read These Important Features
Dry-Zero Insulation.
Porcelain Interior.
General Electric Motor.
8 Square Feet Shelf Space.
Plenty Ice Cubes.
Chromium-Plated Hardware.
Flat Ribbon-Type Shelves.
Regulator Cold Control.
Here is your opportunity to really save $100.00. Compare this Electric Refrigerator with any selling at more than double this price. All fully guaranteed, used only for sales demonstrators. All represent real dollar-for-dollar value.
1006 Olive St. WURLITZER Open Evenings

New Jesse French Grand Pianos at less than half the regular price!



Jesse French Period Design Grands $415, including Bench

A Limited Number of Brand New $785 Latest 1932 Designs
JESSE FRENCH
GRAND PIANOS
Sale Price $389 Including Bench
Delivered for $15 cash...$10 a month
Trade In Your Old Piano
This extraordinary offering of Jesse French Grand Pianos is an opportunity that you cannot afford to miss... replace your old obsolete piano or player with a beautiful new Grand Piano. Three generations of the Jesse French Family have devoted 57 years to the perfection of the Jesse French. They are guaranteed by the Jesse French Company and by us, instruments of the utmost dependability. Our large cash purchase of Jesse French Grands gives you unheard of value and creates thousands of additional working hours at the Jesse French factory.
Send This Coupon Today!
AEOLIAN COMPANY OF MISSOURI
1004 Olive Street, St. Louis
Please give me information regarding Jesse French Grands, including Cassieg, Floor Pattern, Easy Payment Plan, allowance on my present piano, how you will deliver, and construction details.
Name
Address
P-1
Advantageous Delivery Arrangements for Out-of-Town Buyers
OPEN EVENINGS
AEOLIAN
"THE STEINWAY STORE"
W. P. CHRISLER, PRESIDENT
1004 OLIVE STREET
RCA Victor Radios and Combinations • • Leonard Electric Refrigerators

# AL CAPONE APPEAL DENIED; HE MUST GO TO U. S. PRISON

## Only Supreme Court Can Save Gangster but It Is Not Likely to Consider His Case.

## NO CREDIT FOR TIME HE SPENT IN JAIL

## He Has Been Locked Up Since Oct. 24 Pending Decision on His Conviction as Tax-Dodger.

By the Associated Press.

CHICAGO, Feb. 27. — "Scarface Al" Capone, Chicago's No. 1 gangster, lost his appeal to the Federal Circuit Court today and must serve his 11-year sentence for evading income taxes, unless the United States Supreme Court intervenes.

The Government indicated it would ask Monday for Capone's immediate removal from the Cook County jail to the Federal penitentiary at Leavenworth.

Speeding up its machinery because the defendant was in jail awaiting its decision, the Circuit Court of Appeals handed down a 5000-word opinion, finding the indictments against Capone were sufficient under the language of the statutes and that Capone had not been deprived of his constitutional rights.

It meant the continuance of the Government's 100 per cent record in convictions in gangster income tax cases. Every gangster tried has been sentenced. Every one who has appealed has lost and the Supreme Court has refused to review all cases thus far.

Capone was found guilty by a jury Oct. 17. A week later Federal Judge James H. Wilkerson, who has since been nominated by President Hoover for the Circuit bench, gave him the greatest penalty ever assessed in an income tax case. It was 10 years in the Federal prison, one year in the county jail and $50,000 fine.

Capone was ordered into custody immediately and both Judge Wilkerson and the Circuit Court refused him bail. The Appellate Court, however, granted him a writ of supersedeas which permitted him to remain in the county jail until the appeal was decided.

Since Oct. 24 Capone has been in the county jail without getting any credit for the time served. There have been many rumors to the effect that he was controlling his gang from his cell, and only yesterday the United States Marshal placed a special 24-hour guard at the jail. It had even been rumored that the gang chief planned a break with help from his lieutenants.

Ordinarily the Circuit Court waits 20 days before sending a defendant to prison in order to allow time for the filing of a petition for a rehearing. It was announced at the District Attorney's office, however, that because of the unusual features of the Capone case an effort would be made to have the gangster sent to prison immediately.

The gangster's attorneys were both out of the city today and Capone refused to talk. When informed of the decision by one of his jailers, Capone turned without a word and threw himself on a cot and hid his face.

## $376,888 PLEDGED; RELIEF CAMPAIGN TO BE CONTINUED

Continued From Page One.

Crisis campaign will continue its dollar solicitation campaign through Wednesday, it has been announced. The committee is soliciting gifts of $1 from each member of every household visited, including domestic help, and regardless of other contributions made. A receipt is given for every contribution. Authorized solicitors wear buttons with the campaign slogan, "They shall not starve," and carry books of receipts.

Mrs. Miriam Lucas and Mrs. E. V. Cowdrey, while canvassing in a St. Louis County neighborhood, asked a man for $1, and he refused, then gave them his check for $200.

Jules R. Field, general director of the Crisis Campaign, will speak on the progress of the campaign in the Community Forum on radio station KMOX at 2 p. m. today.

**L. C. Haworth in Radio Talk.**

L. C. Haworth, secretary of the capitalists' committee, said in a radio talk last night that he had been familiar with all recent campaigns in support of charities and philanthropic work here, and that he believed the present campaign the most important in the city's history.

"This is a crisis in more ways than one," Haworth said. "The first and most elemental fact is that many men, women and children in St. Louis are confronted with a crisis in connection with their own physical existence, as it is actually a matter of life and death with many. Death can result just as surely from undernourishment or lack of clothing and proper protection — opening the way for disease and worry and despair—as it can by some physical catastrophe.

"Second, this is a crisis in the sense that a great responsibility has

cuit Clerk and Recorder, also the office of Collector and Treasurer in all counties except possibly a few of the larger counties.

Abolition of office of Public Administrator, except possibly in some of the larger counties.

Salary or compensation of all offices to be based on population as determined by last Federal census.

Revision of fees for transporting insane to hospitals and delinquents to reform institutions.

Revision of election laws to cut expenses by reducing number of judges in general election to four in precincts casting less than 500 votes. Also a reduction in number of ballots furnished for minor political parties in primary elections.

Prescribing of uniform forms by State Auditor for financial statements for counties.

Require the county and township Assessors and Collectors to assess and collect property tax in cities.

Mandatory permanent registration of voters in all counties and cities where registration is required.

The committee is also considering recommending a change in methods of assessing and collecting taxes; reforming court procedure with view to saving costs; central purchasing and budgeting for the State.

The committee, which has been at work for months, has conducted hearings in virtually every section of the State. It also has obtained recommendations from nearly all state officials. The committee, of which Senator D. L. Bales of Shannon County is chairman, is composed of 10 members of the House and Senate.

Other members are Senators A. M. Clark, Richmond, and J. G. Morgan, Unionville, and Representatives Langdon R. Jones, Kennett; Jones H. Parker, St. Louis; James W. Armstrong, Richland; O. B. Whitaker, Weaubleau; Jerome J. Joffee, Kansas City; Rush H. Limbaugh, Cape Girardeau, and W. E. Freeland, Forsyth.

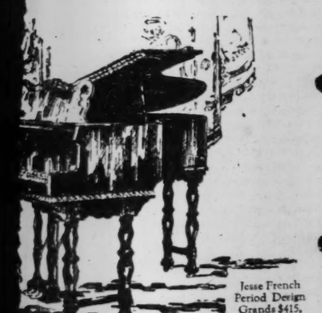
### Files for Supreme Court.

By the Associated Press.

JEFFERSON CITY, Feb. 27.—Judge Robert M. Reynolds, Democrat, of Marshall late today filed with the Secretary of State his declaration as a candidate for Division No. 2 of the Supreme Court. Several other Democrats have filed for Division No. 2, which will have two vacancies. Judge Reynolds now is Judge of the Fifteenth Judicial Circuit.

RTS — TRAVEL AND RESORTS

EUCHARISTIC CONGRESS?
...diocese, ... Join the Official St. Louis Archdiocesan ...rsonal leadership of Father John P. Spencer. Party ...ureal. Pilgrimage is approved by His Excellency, ...
...of our St. Louis office, will accompany the pilgrim- ...superintending the comforts and pleasures of the pas- ...passable.
...local agent or
...5-37 OLIVE ST., ST. LOUIS, MO.

Grand Pianos

Jesse French Period Design Grands $415, including Bench
$785 Latest 1932 Designs
RENCH
ANOS
9 Including Bench
n...$10 a month
ld Piano
and Pianos is an opportunity that ...d obsolete piano or player with a ...s of the Jesse French Family have ...French. They are guaranteed by ...nents of the utmost dependability. ...ands gives you unheard of value ...hours at the Jesse French factory.
...MISSOURI ...t. Louis
...French Grands, including ..., allowance on my present ...nstruction details.
Advantageous Delivery Arrangements for Out-of-Town Buyers
...INGS
LIAN
...Y STORE"
...RESIDENT
STREET
Leonard Electric Refrigerators

# AL CAPONE APPEAL DENIED; HE MUST GO TO U. S. PRISON

Only **Supreme Court Can Save Gangster but It Is Not Likely to Consider His Case.**

**NO CREDIT FOR TIME HE SPENT IN JAIL**

He Has **Been Locked Up Since Oct. 24 Pending Decision on His Conviction as Tax-Dodger.**

By the Associated Press.

CHICAGO, Feb. 27. — "Scarface Al" Capone, Chicago's No. 1 gangster, lost his appeal to the Federal Circuit Court today and must serve his 11-year sentence for evading income taxes, unless the United States Supreme Court intervenes.

The Government indicated it would ask Monday for Capone's immediate removal from the Cook County jail to the Federal penitentiary at Leavenworth.

Speeding up its machinery because the defendant was in jail awaiting its decision, the Circuit Court of Appeals handed down a 1000-word opinion, finding the indictments against Capone were sufficient under the language of the statutes and that Capone had not been deprived of his constitutional rights.

It meant the continuance of the Government's 100 per cent record of convictions in gangster income tax cases. Every gangster tried has been convicted. Every one who has appealed has lost and the Supreme Court has refused to review all cases thus far.

Capone was found guilty by a jury Oct. 17. A week later Federal Judge James H. Wilkerson, who has since been nominated by President Hoover for the Circuit bench, gave him the greatest penalty ever imposed in an income tax case. It was 10 years in the Federal prison, one year in the county jail and $50,000 fine.

Capone was ordered into custody immediately and both Judge Wilkerson and the Circuit Court refused bail. The Appellate Court, however, granted him a writ of supersedeas which permitted him to remain in the county jail until his appeal was decided.

Since Oct. 24 Capone has been in the county jail without getting any credit for the time served. There have been many rumors to the effect that he was controlling his gang from his cell, and only yesterday the United States Marshal placed a special 24-hour guard at the jail. It had even been rumored that the gang chief planned a break with help from his lieutenants.

Ordinarily the Circuit Court waits 20 days before sending a defendant to prison in order to allow time for the filing of a petition for a rehearing. It was announced at the District Attorney's office, however, that because of the unusual features of the Capone case an effort would be made to have the gangster sent to prison immediately.

The gangster's attorneys were out of the city today and Capone refused to talk. When informed of the decision by one of his jailers, Capone turned without a word and threw himself on a cot and hid his face.

## $376,888 PLEDGED; RELIEF CAMPAIGN TO BE CONTINUED

Continued From Page One.

...campaign will continue its ... solicitation campaign through ...day, it has been announced. ...committee is soliciting gifts of ...from each member of every ...household visited, including domestic help, and regardless of other contributions made. A receipt is given for every contribution. Authorized solicitors wear buttons bearing the campaign slogan, "They must not starve," and carry books for receipts.

Miriam Lucas and Mrs. E. ...ney, while canvassing in a ... County neighborhood, ...man for $1, and he re... then gave them his check ...

R. Field, general director of the Crisis Campaign, will speak on progress of the campaign in a Community Forum on radio station KMOX at 2 p. m. today.

**I. C. Haworth in Radio Talk.**

I. C. Haworth, secretary of the ...ists' committee, said in a ra... talk last night that he had been familiar with all recent campaigns in support of charities and philanthropic work here, and that he believed the present campaign the most important in the city's history.

"This is a crisis in more ways than one," Haworth said. "The first and most elemental fact is that many men, women and children in St. Louis are confronted with a crisis in connection with their own physical existence. It is actually a matter of life and death with many. ...can result just as surely ...undernourishment or lack of ... and proper protection — ...ing the way for disease and ... and despair—as it can by physical catastrophe. ...econd, this is a crisis in the ... that a great responsibility has been clearly put up to the citizens of St. Louis. The choice which is made reveals the character and quality of the people of our city. We will know within a few days whether St. Louis has the capacity, the imagination, the courage and the vision to rise to a great emergency."

Bernard F. Dickmann, president of the Real Estate Exchange, in a radio talk last night, said:

"If every citizen of St. Louis that could, had answered the appeal for relief at once, we could have closed this campaign tonight, oversubscribed. Some of our citizens have taken this appeal too lightly, hence we must keep on until we reach our quota of $600,000.

"Almighty God has been mighty good to the citizens of St. Louis, and to our unfortunate people in the marvelous moderate winter we are all enjoying. It has relieved some of the sufferings from cold. We can also be thankful that up to the present time the Citizens' Relief Committee and the various agencies of charity of St. Louis have handled this relief situation in such a marvelous manner. We have seen no bread lines, no mob violence, no demonstrations and havoc such as has been experienced in other cities. If we had, possibly those who have taken this appeal too lightly would be the first to contribute. In cities where such demonstrations have happened, they are raising sums many times greater than that asked of our citizens."

William R. King, associate campaign director, speaking by radio, said:

"I know that St. Louis will raise the $600,000 necessary to do the job before her citizens. I also know that this vast sum cannot be raised without the loyal and enthusiastic support of every member of the community. I know that St. Louis will not fail. But I also know that no one, two, dozen or thousand men and women can carry the load alone—it is the responsibility and privilege of every man, woman and child now working in this community.

"I know that, above all things, you want to help. Some of you who have wanted to help have not known how, so again I will tell you. Tonight, mail to the Relief Crisis Committee, City Hall, your contribution, whether it be a "widow's mite" or a substantial check. Headquarters in the City Hall rotunda will be open Sunday, and I, or other members of our staff, will be on hand to receive your contribution."

# Old Indian Fighter, Burro Are Guests at Scott Field



—By a Post-Dispatch Staff Photographer.

RAYMOND HATFIELD GARDNER, better known as "Arizona Bill," with his burro, **TIPPERARY.** Arizona Bill, an old Indian fighter and scout, is spending the winter at Scott Field, inasmuch as he had a letter from the Secretary of War entitling him to the courtesies of all army posts. He is 86 years old.

## 86-Year-Old Soldier Likes Flyers, and They Like Him—Special Hay Provided for His Animal.

The brisk, military efficiency of Scott Field has been thrown for a loss by an aged, whiskery Indian fighter and a burro from Tombstone, Ariz.

The pair, friends of the War Department, and of Lieutenant-Colonel John A. Paegelow, commandant of the Airport, dropped in just after Christmas to spend the rest of the winter. The Indian fighter is Arizona Bill, christened Raymond Hatfield Gardner when born in the Texas-Louisiana Territory 86 years ago. The burro is Tipperary.

When Tipperary and Arizona Bill arrived at Scott Field Dec. 28, on foot—that is, Tipperary was on foot; Bill was riding, his bushy whiskers waving grandly in the breeze—they asked—or, at least, Bill asked—immediately for the commanding officer.

"I had a letter," he said, "but I lost it. It was from the Secretary of War and it entitled me to the courtesies of any United States army post.

**Recalls San Juan Hill.**

"And besides," he continued, "I think I know you. Weren't you wounded at the Bloody Angle of San Juan Hill in the Spanish-American War? Don't you remember the civilian scout who gave you a drink and got a couple of stretcher-bearers to bring you in. Well, I'm him."

The Colonel was, the Colonel did, and the Colonel, figuratively at least, welcomed Arizona Bill to his bosom in recognition of the good old days and the missing War Department letter. Since then Bill has been sort of living around, first with one company and then another, while Tipperary was being quartered with the garrison mules.

It's a pleasant life for Tipperary. He has his special hay—not the common, ordinary hay that army mules consume, but hay of the finest quality, and when the supply runs out unexpectedly, as sometimes occurs, things happen.

The post was agog for a week the last time. Arizona Bill discovered at 5 o'clock that there was no more special hay. He hurried to the Colonel, the officer of the day, the operations officer, and even addressed a few remarks to the sergeant of the guard. Almost immediately one of the post trucks started for Belleville and someone telephoned a dealer in the best hay to keep his store open. Tipperary had his special feed that night.

Another night Arizona Bill became suddenly ill. It developed that what he needed was hot milk, so the officer of the day, with the hay incident still fresh in his mind, hurriedly aroused a mess cook, and with sword and spurs clanking, bore the steaming milk to Arizona Bill, in person. Col. Paegelow, who was about to retire, dropped in for a moment to make sure his old friend was all right, and the officer of the day sat up with Bill until the old Indian fighter fell asleep.

**Relates His Experiences.**

Arizona Bill's presence is not all confusion, however. During the lulls in the day's activities he tells those of the post who are interested how he was a mile away when Custer was killed, how he helped capture Geronimo, the raiding chief of the Apaches, and was with Gen. Miles' command when they killed Sitting Bull. His last active duty was just before the World War, when he accompanied Gen. Pershing's punitive expedition into Mexico.

He expects to remain at Scott Field until April 1. By then, he hopes to have acquired a Shetland pony. He's going to ride the pony while Tipperary carries the baggage and the three of them are going to Chicago for the Democratic National Convention. Then, after a jaunt up into Minnesota at Tipperary's regular cruising speed, 21 miles a day, they're going back to the Sotuhwest.

"I always spend the winter with an Army post," he explained, "because of the letter, you know. But this is the first time I've ever stopped with the Air Corps. I like it, and Tipperary seems to like the planes and the dirigibles, although at that, I don't think he'd want to ride in one."

# ROBBER IS KILLED, 6 PERSONS SHOT IN CASINO AT MIAMI

**One-Armed Grocer Who Led Band Slain as He Flees—Three of His Companions Wounded.**

By the Associated Press.

MIAMI, Fla., Feb. 27.—A one-armed grocer who turned robber leader was killed and T. Philip Perkins, former British amateur golf champion, and five others were wounded early today in an attempt by a band of men to hold up the gambling casino of the fashionable Embassy Night Club.

Perkins, a guest of the club, was wounded in the thigh by one of the robbers, who used the husky six-foot Englishman as a shield in a pistol fight with two policemen and casino watchmen.

The shooting frustrated the holdup and no money was taken. The policemen in civilian clothes were eating in the kitchen as the robbers entered. They were lined up with customers, but they caught the robbers off their guard and opened fire.

Perkins was to have played in the final match of the Dixie Amateur Golf Tournament here today, but officials gave the title to Tommy Goodwin Monroe, New York, by default after the Englishman's physician said his wound would prevent play for at least a month.

The slain man, who had strapped a home-made wooden forearm to his maimed elbow as a disguise, was identified as A. Y. Yarborough, formerly a grocer of Lakeland, Fla. He was killed by a bullet from the pistol of Bert Muth, a watchman, as he fled from the fight between his followers and the two policemen, Mack Oakford and G. J. Smith. He had been struck by bullets in the night club before Muth shot him four times in the head, at a distance of about 40 feet, as he emerged from the crowd of panic-stricken customers pouring out doors of the club.

The wounded, besides the British golfer, included three members of Yarborough's band, George Meyers, 40, Tulsa, Ok., gravely wounded in the mouth; Eugene Eckman, 50, Miami, seriously wounded near the heart, and an unidentified member of the gang who made his escape with two uninjured members. In addition, George Fratten, 30, and John B. Runs, also known as Frank Woods, employes of the club, were wounded on the legs.

Perkins was taken to a hospital shortly after the shooting for an operation to remove the bullet from his thigh. He described the robbers as a "bunch of flustered palookas."

The golfer, lying on his hospital bed, related that members of the gang entered the gambling casino and ordered about 50 customers to hold up their hands. Then, he said, shooting started in the dining room and one of the robbers, a small man, seized him and used his body for a shield until he shot him. Police said this man was Meyers, who was shot a few minutes later.

Eckman and Meyers were felled in the casino and were captured. Eckman's weapon was jammed when it was hit with a bullet.

**Eckman Killed Woman in St. Louis in 1922.**

Eckman, who formerly lived in St. Louis, shot and killed Mrs. Nora Gartland in her home at 2944 Cass avenue, Sept. 19, 1922. He was sentenced to 10 years in prison when he pleaded guilty of murder. Mrs. Gartland and Eckman had been partners in a bootlegging business and quarreled over that.

## Cyrena Van Gordon Marries.

By the Associated Press.

NEW YORK, Feb. 27.—Cyrena Van Gordon, opera singer, was married today to Howard D. Smith, president of the Consolidated Copper Mines, Inc. Mr. and Mrs. Smith plan to remain here several weeks and then go abroad.

HARDWOOD FLOORS
Oak floors now cheaper than rugs. We will install oak floors complete over your old floors as low as $1.40 per yard, restoring original beauty of old floors a specialty. No obligation to have an expert consult with you. We go any place in Missouri or Illinois.
LAWSON BROTHERS FLOOR CO.
2841 Michigan Ave. PRospect 3618

# PLANNING MOVIE TARGETS TO TRAIN POLICE TO SHOOT

**Drillmaster Nick Bosch Experimenting With Idea for St. Louis Department.**

In an effort to simulate conditions under which a policeman would be required to use his revolver, Lieut. Nick Bosch, drillmaster and revolver coach of the St. Louis Police Department, is experimenting with moving picture targets.

With the assistance of electrical and projection experts, Lieut. Bosch has installed a projection machine and a detector on the police headquarters target range. The marksman fires at the moving figures thrown on the screen, which is made of paper on rollers. The detector, a microphone in the booth where the marksman stands, carries the report of the shot to a device, which stops the propection machine to permit an inspection of the target. The surface of the screen is then changed by means of the rollers, and the shooting goes on.

If the system, which Lieut. Bosch thinks will increase the efficiency of police marksmen, is approved by the Police Board, Bosch plans to have a series of films made covering every emergency in which a police officer may be required to shoot. The scenes, as planned by Lieut. Bosch, will show criminals firing into the lens of the camera, which will place the policeman in the position of a target for the criminal. It will then be up to the officer to shoot quicker than the figure on the screen. For the present, Western and gangster films are being used.

# TEXAS GRAND JURY CLEARS J. B. M'CUTCHAN AND D. A. DAY

**Exonerates Them of Charge of Embezzling $200,000 From Dallas Insurance Company.**

By the Associated Press.

DALLAS, Tex., Feb. 27.—A grand jury here today exonerated J. B. McCutchan of St. Louis and Darby A. Day of Chicago of charges of embezzling $200,000 from the Automobile Underwriters' Insurance Co. of Dallas.

The Dallas company was forced into receivership a year ago when a group of insurance companies, headed by Day, collapsed. A joint indictment was returned against Day and McCutchan in Kansas City Federal Court last November, charging them with using the mails to defraud in connection with an insurance promotion program.

# BIBLE BEST SELLER IN CHINA

**British Society Reports 4,500,000 Customers Last Year.**

SHANGHAI, Feb. 27.—The Bible is still a best seller in China. Devastating floods, famine, banditry and civil warfare in 1931 did nothing to stop the sale of Bibles in this country.

The secretary of the British and Foreign Bible Society states that complete Bibles, testaments and single books were disposed of to 4,500,000 customers during the year.

FREE "SEVENTEEN" Bridge Ensemble
An Appropriate and Charming Bridge Prize Given With Purchase of 50c or Over at the
ALL NIGHT DRUG STORE
Mention or Bring This Ad
SIEVERS DRUG COMPANY
Phone: FOrest 5080 ◆ PAGE AT UNION

5,000 Pairs! SALE Entire Stock!
ENNA JETTICK
$5 and $6 Shoes at
$3.65
Ties! Straps! Pumps!
Styles for Women and Juniors.
And $4.45
Sizes 1 to 12—Widths AAAAA to EEE.
Huette's WONDERFUL SHOES
Sensational savings on standard quality, perfect Enna Jetticks in all wanted modes. Expert fitting service at all 4 stores.
714 Washington—6118 Easton—6331 Delmar—420 N. 6th

# BIGAMIST AND THIRD WIFE ARRESTED HERE

Thomas Evermon, Morristown, N. J., Held After Attempt to Sell Mortgaged Car.

Thomas Evermon, 35-year-old trucking contractor of Morristown, N. J., and his third wife, Mrs. Cora Fleming Evermon, whom he told police he married without divorcing his second wife, are being held for investigation, following their attempt to sell an automobile which police assert is mortgaged.

Evermon, who said he had been traveling for his health the last three months, said his situation was further complicated by the fact that his third wife is the daughter of an Eastern tea company executive who financed him in the trucking business after he lost another trucking business in the depression.

"He financed the company for me and gave his daughter 40 per cent of the stock," Evermon continued. "I was the manager. She was the secretary and bookkeeper. He took me into his home and his daughter and I fell in love. So we ran away and got married. The company had $700 in the bank and we lived on that, writing checks whenever we ran out of money. Out in California, we bought this car, paying $135 down. When we got here, I couldn't find work, so I offered the car for sale."

The dealer to whom the car was offered communicated with the police automobile bureau and was informed that the car and owner were being sought in California for non-payment of installments.

Evermon said his first wife and four children died in an influenza epidemic. He deserted his second wife and their two children some time ago, he said.

**Reports Shot Fired Into Home.**

Edward Hausan, 1403 Leroy avenue, Wellston, reported to Deputy Sheriffs that one of two men fired a shot through the front door of his home last night after he refused them admission. Hausan said one of the men drew a pistol, put a handkerchief to his face and attempted to enter, after the other had asked if a certain man lived there. Hausan said he did not know the man and was mystified by the incident.

## WOMAN HELD WITH BIGAMIST



—By a Post-Dispatch Staff Photographer.
MRS. CORA F. EVERMON.

## FRANK A. NAGEL, 77, DIES; RETIRED RESTAURANT OPERATOR

**President of Washington Hotel During World's Fair; Funeral Services Tomorrow.**

Frank A. Nagel, retired restaurant and hotel operator, died of heart disease yesterday at his home, 5899 Cabanne avenue. He was 77 years old. The funeral is to be held tomorrow afternoon at 2:30 o'clock at Alexander's undertaking establishment, 6175 Delmar boulevard.

In the restaurant business Nagel was a contemporary of Tony Faust and for about 20 years operated Nagel's Restaurant at Sixth and St. Charles streets. He sold the restaurant business about 30 years ago and was president of the Washington Hotel, now the Montrey, during the World's Fair. Later he operated the Grand Hotel at Mackinac, Mich., but for many years he had been retired.

Surviving is his daughter, Mrs. Walter J. G. Neun. His wife, to whom he had been married for 57 years, died a few months ago.

# RICHARDS SEEKS BAIL ON KIDNAPING CHARGE

Hearing on Motion Likely This Week — Jury's Vote at Mistrial Cited.

A hearing on the motion of Paul A. Richards, lawyer, for release on bail, pending a second trial on a charge of kidnaping for ransom in the Alexander Berg abduction case, will be held probably early this week by Circuit Judge Pearcy.

The motion, drawn by Verne Lacy, defense counsel, was filed yesterday with Judge Pearcy's clerk. Lacy contends that the fact the trial jury disagreed last week, voting seven to acquit Richards and five to convict him, shows that "the proof of guilt is not evident, nor the presumption great."

He further contends that the fact the State said it did not want the death penalty for Richards removes the element of the possibility of capital punishment in the case, thus making Richards admissible to bond in any event.

Richards was released on bond of $40,000 Nov. 13, two days after his arrest in the case. When bond was returnable, Dec. 4, he had been indicted, and further liberty on bail was refused him by Circuit Judge Ryan. He has since been lodged in city jail.

## THEATRICAL STARS TO AID MILK SELLING CAMPAIGN

**Effort to Obtain 20,000 New Customers for Jobless Mothers to Begin Tomorrow.**

A campaign to increase the number of unemployed mothers selling milk from 50 to about 250 by obtaining 20,000 new customers for milk service will begin tomorrow under auspices of the Child Conservation Conference, sponsor of the milk selling plan.

A group of theatrical and screen stars, including Al Lyons and Eddie Peabody will appear at the milk sale headquarters, 917 Locust street, at 11:30 a. m. Tuesday to assist in the campaign. The Fanchon and Marco girls will be in the party.

Mrs. Norman M. Windsor, president of the conference, said about 500 new customers were obtained last week in advance of the campaign. A woman may be put to work for each 100 new customers, she said.

STARTING MONDAY 8:30 A.M.
A SUIT FOR $1 — AN OVERCOAT FOR $1 — A TOPCOAT FOR $1
DOLLAR SALE
THE ALMIGHTY DOLLAR WAS NEVER SO MIGHTY
BUY ANY GARMENT IN THIS SALE AT THE REGULAR PRICE AND YOU GET ANOTHER OF EQUAL VALUE FOR ONE DOLLAR
325 Hart Schaffner & Marx Suits $1
147 Hart Schaffner & Marx Topcoats $1
143 Hart Schaffner & Marx Overcoats $1
Buy one at the regular price—whatever you usually pay—and then pick any other suit, overcoat or topcoat of equal value in the entire group for only $1
Bring a friend and divide the savings if you don't care for two garments.
Two $25.00 garments - - - $26.00
Two $35.00 garments - - - $36.00
Two $39.50 garments - - - $40.50
Two $45.00 garments - - - $46.00
Two $50.00 garments - - - $51.00
WOLFF'S 7TH and OLIVE
A St. Louis Institution
IN BUSINESS TO STAY

## MAN WHO KILLED SELF AFTER CRASH IDENTIFIED AS FUGITIVE

**Bank Robbery Suspect Apparently Afraid to Face the Police.**

INDIANA HARBOR, Ind., Feb. 27.—A young man who shot and killed himself a few minutes after his automobile figured in a minor accident Thursday, was identified tonight, police said, as Elmer Simons,, 27 years old, Little Falls, Minn., wanted in two states for bank robbery.

Earlier identification of the man as Clarence Ragland, a fugitive from an Ohio penitentiary, was found to be incorrect, Chief of Police Nicholas Makar announced. He said identification as Simons came through papers in the dead man's pockets, a police description, and measurements.

Simons was wanted, police said, for questioning in the robbery of a bank at Upsala, Minn., last Nov. 9 and had been identified as one of the men who robbed a bank in Highland Park, Ind., last Dec. 15. He fired two bullets into his head early Thursday morning after his automobile had collided with one driven by a woman. No one was hurt in the crash, and police believed Simons took his own life because of fear of arrest and possible disclosure as a robber.

**Illinoisan Dies at 102.**

By the Associated Press.

SUMNER, Ill., Feb. 27.—Henry McKels, 102 years old, and Lawrence County's oldest resident, died at his home here late today.


$3.95



SINGING CANARIES
—That Really Sing

*Not the Cheap, Pitiful Whiners From Europe But Real Year Old, Full Song Birds, Males*

Take home two or three, enjoy their song, select the one you like—return what you don't like—any or all, get our written guarantee, read it and enjoy the satisfaction if the bird proves unsatisfactory—according to our guarantee—return it and you will find us happy, smiling and understanding, with hundreds of birds for you to select another from. No high powered sales. We know canaries—we are here every day to advise you—over 85% of all canaries shipped into St. Louis come to us. This great preponderance of public preference comes from satisfied customers. We had to be good to grow so big—the World's Largest Complete Pet Shop.

Finches, Nightingales, Linnets, Parokeets, Parrots, Birds and Cages—the largest selections are here. The enormous demand for birds here makes that possible.

EXTRA SPECIAL—Whistling Tame Bullfinches, $12 each. Parokeets, full feathered, gorgeous, green adults..$3.95 pair.
Bird lovers, there is a treat in store for you—visit here.
Dog lovers, visit our new remodeled, sanitary Dog Shops.

*DEMAND, insist and use Mrs. Halfin's Bird Foods—none better, better than most. The quality will never be cut to make more profits for any retailer. Gee, how the truth hurts. FREE ADVICE—FREE BIRD BOOK.*

AQUARIUMS—Select where the price and the selections are right. Many, many styles, thousands of aquarium fish.

**WE SHIP ANYWHERE**
*Open Daily 7 A.M. Till 8 P.M.—Sundays Till Noon*
**NATIONAL PET SHOPS**
**31st & Olive**
WE MAKE YOUR DOLLARS HAVE MORE CENTS



FINAL OFFER
GENUINE 1932 SCREEN-GRID
SPARTON



Delivered and Installed for
*Only* $5
DOWN

Reduced for Absolute Clearance

Only a Few Left $29 COMPLETE While They Last

And they will go fast at this ridiculously low price . . . so HURRY! Here is your opportunity to get the radio you've waited for . . . and undoubtedly St. Louis' most sensational radio offer.

*Easy Terms*
*1006 Olive St.* WURLITZER *Open Evenings*
The World's Largest Music House.


# PLEA FOR 10-STORY U.S. BUILDING HERE FILED IN CAPITAL

## W. B. Weisenburger, President of Chamber of Commerce, Backs Argument With Figures.

By the Associated Press.

WASHINGTON, Feb. 27.—In a statement filed with the Director of the Budget today, Walter B. Weisenburger, president of the St. Louis Chamber of Commerce, urged approval of a congressional act to change the authorization for the new St. Louis Federal Building so that a 10-story instead of a five-story, structure may be erected.

The chamber, following the efforts of Congressman Cochran (Dem.), St. Louis, for this object, pointed out that it would not be necessary to appropriate the $1,500,000 additional needed for the extra five stories until 1934. The statement showed that only authorization to change the plans was needed at present, as this would permit the beginning of construction. The site has been acquired.

C. W. Gaylord, chairman of the board of the chamber, signed the statement, which was presented to the budget office after Weisenburger conferred with Congressmen Cochran and Dyer.

**Money for Five Stories.**

About $2,575,000 is available for construction now, but this will suffice only for the lower five floors. The chamber statement reminded the Government that the sale of Federal property in St. Louis which would no longer be needed after the erection of a 10-story structure would more than offset the additional cost of the new building. In this connection it placed the value of the present Federal Building and the old Custom House, which would be abandoned, and a lot at Fourth and Chestnut streets, which the Government bought years ago as a possible site, at $5,078,563.

The statement also said that $67,160 a year was being spent by the Government for rent for Federal offices in St. Louis which could be accommodated in the new building if the extra five stories were provided. There would be no space in a five-story new building for any new Federal agencies which might be created, the chamber added, and rent for their quarters would swell the cost of that item.

**"False Economy."**

It would be false economy to withhold the authorization for a change and the additional appropriation, but good business to grant them, the chamber declared. The new building is to face the Memorial Plaza in St. Louis, adjoining municipal buildings, and the chamber urged that the Federal building harmonize with the city buildings in size and architectural beauty.

The present Federal Building, erected about 58 years ago, cost $5,686,854, at a time when building and land costs were much lower than now, the chamber went on. It pointed to the growth of the St. Louis metropolitan district in population and industry since then, and added:

"The Federal operating bureaus in 1874 were fewer and their duties relatively less, because the volume of business was not today's equivalent by hundreds of millions of dollars annually. There was, therefore, proportionately a lesser need for government service and supervision. Business in this district has increased even at a larger rate than the population, because the area has become one of the industrial center sof the country. St. Louis, city and suburban, will continue to grow, and with it the need for the expansion of existing Federal agencies and the location of the headquarters of new ones as created."

## APPEALS COURT REVERSES KEMPNER ESTATE SUIT

**Senator Robinson Loses an Appeal From Judgment for $17,595.**

The United States Court of Appeals, in a decision yesterday, reversed a judgment for $17,595 in favor of the late Ike Kempner of Little Rock, Ark., holding that Kempner had failed to keep his part of a contract to serve as vice president of the Araknsas Amusement Corporation. United States Senator Joseph Robinson of Arkansas was attorney for A. J. and Stella Kempner, executors of the Kempner estate.

Kempner, who filed the suit before his death, stated he had sold his interest in a chain of movie houses to the amusement company in consideration of $100,000 cash and a contract as vice president of the company at a salary of $8000 a year, with the understanding that no services would be required of him. He alleged the company broke the contract by requiring him to devote his time to the business. The United States District Court at Little Rock ruled in Kempner's favor in his claim for compensation.

Judge William S. Kenyon, former colleague of Senator Robinson in the Senate, wrote the opinion reversing the judgment. He commented in part: "Eight thousand a year may be an insignificant salary in the movie business, but in other lines it would be considered rather substantial, and requiring some return. Kempner claimed he had bought a soft position and, if he did, he nevertheless obligated himself by the contract to fill the office of vice president of the company. When he refused to perform that service he broke the contract."

## SUIT FILED TO SET ASIDE WILL OF WILLIAM WATTERS

**Relatives of Contractor Seek Share in $50,000 Estate; Wife Killed Self After His Death.**

Suit was filed in Circuit Court yesterday by the parents and a sister of William Watters, contractor, to set aside his will disposing of an estate with an estimated value of $50,000. It is alleged he was unduly inflenced by his wife, Mrs. Anna Watters, to whom he bequeathed all of his property.

Watters died last March 7 in a hospital. Four hours after his death his widow ended her life by poisoning at her home, 2611 South Kingshighway. She left no will. In the absence of such document, her brother, Christian Mueller, 4977 Odell avenue, a letter carrier, as sole heir-at-law became entitled to both estates, with a combined value of $72,000.

The plaintiffs are Mr. and Mrs. Napoleon Watters, both 77 years old, and Mrs. Cassandra Silverthorne. Mueller, as administrator, and Hettie L. Campbell, Mary A. Vinyard, Maud Page, Lillian Nortzer and Hazel Rhoda, as heirs-at-law, being sisters of Watters, are named as defendants. It is alleged in the suit that Mrs. Watters influenced her husband against his relatives so that when he made the will in 1924 excluding them he was not his own free agent. If the will should be set aside, Watters' parents and sisters would inherit one-half of his estate.

**Funeral for Mrs. Penfield.**

By the Associated Press.

NEW YORK, Feb. 27.—Funeral services were held today for Mrs. Anne Weightman Penfield, widow of the pre-war American Ambassador to Austria. Requiem mass was celebrated at the church of St. Vincent Ferner. The body was taken to Philadelphia, Mrs. Penfield's girlhood home, for burial. Mrs. Penfield died Thursday night.


WE'RE STILL HERE!



- . . . the same location . . . the same management . . . to serve the same delicious dinners as always.
- Come to Big Boy's for a meal to remember . . . and to repeat again and again. It's only a short drive from St. Louis . . . plan to eat here soon.

**BIG BOY'S RESTAURANT**
Wright City, Mo. On Highway No. 40



The SARGENT
Baldwin-Built GRAND PIANO $395



Its remarkably low price is possible only because it is America's fastest-selling piano. Built by Baldwin with all the quality for which that House is world-famous.

THE BALDWIN PIANO COMPANY
1111 Olive Open Evenings



THE STORE THAT REALLY FITS YOU

TRIPLE EAGLE STAMPS
All Day Monday

**How to Solve Your Foot Troubles?**

Your feet may pain and sting and cause you bodily fatigue until you're sick all over—You do not know just what your foot ailment may be—*The proper shoe in a perfect fit will give you immediate relief.*

At this store you will find all types of footwear in all sizes and widths, which are perfectly fitted by experts. Let us solve your foot troubles.

*Announcement!...*

Through special arrangements with the manufacturer, the nationally recognized Ye Old Tyme Comfort Shoes for ladies (in every style and pattern in all sizes and widths) will be sold exclusively in St. Louis by C. E. Williams Shoe Co.




NEW TIME STYLE with Ye Olde Tyme Comfort Shoe

*"Fashioned Over Combination Lasts"*
**STEEL ARCH SUPPORTS**
*and Extra Flexible*
**Genuine Hand-Turn Soles**

There is nothing as soft and easy, and kind to tender, aching feet as these skillfully made comfort shoes. Only quality leathers and the finest workmanship make *Ye Old Tyme Comfort* shoes the best obtainable.

Ye Olde Tyme Comforts
NURSE OXFORDS
Absolute comfort in walking or standing hours at a time. Soft Black Kid, Gray Kid quarter lined, Steel Arches, low rubber heels.
*Sizes 3 to 10 Widths B to EE*
$3

Ye Olde Tyme Comforts
SEMI-DRESS Two Straps
Perfect fitting and unusually kind to tender, sensitive feet. Soft Black Kid, Gray Kid quarter lined, steel arches, medium Cuban heels.
*Sizes 2½ to 10 Widths AA to EE*
$3

Ye Olde Tyme Comforts
DRESS ONE STRAPS
Dainty lightweight center buckle one straps for dress wear—absolutely comfortable. Black kid, steel arches, leather Cuban heels.
*Sizes 4 to 9 Widths AA to D*
$4
Also With Low Heels

Ye Olde Tyme Comforts
EXTRA WIDE Cut Out Ties
For the stout foot that requires a snug fitting heel and arch with plenty of toe room. Black Kid, Gray Kid quarter lined, medium Cuban rubber heels, Steel Arches.
*Sizes 4 to 10 EEE Width*
$4

Ye Olde Tyme Comforts CUT OUT TIES
*Of Fine Soft Black Kid*
Beautifully fashioned with a wonderful support to the foot . . . fit perfectly. Leather Cuban heels.
*Sizes 4 to 9 Widths AA to D*
$4
Also With Low Rubber Heels *Widths A, C & E*

"Walk in Perfect Comfort"

Ye Olde Tyme Comforts
PRINCESS SLIPPERS
Easy on—easy off—and easy on the feet. Ideal for general home wear. Black Kid, durable elastic goring, Steel Arches, low rubber heels.
*Sizes 3 to 9 Widths C & E*
$3

Ye Olde Tyme Comforts
SEMI-DRESS OXFORD
A stylish semi-dress Oxford suitable for all occasions. Extremely easy. Soft Black Kid, Steel Arches, gray Kid quarter lined, medium Cuban heels.
*Sizes 3 to 10 Widths AA to EE*
$3.50

Ye Olde Tyme Comforts ONE STRAPS *"The Home Necessity"*
For the busy housewife or any lady who requires a soft, easy, arch-supporting slipper; black glazed kid, gray kid quarter lined, low rubber heels.
*Sizes 2½ to 9 Widths A to EE*
$2.50
With Medium Cuban Heels. Widths B, C and D.

Ye Olde Tyme Comforts
"NURSE" HIGH SHOES
Comfort and ease all day long. Supports weak arches and ankles. Built-in Steel Arches, Black Kid with low rubber heels.
*Sizes 3 to 9 Widths C, D, E & EE*
$4
Medium Cuban Heels Widths A & D

Ye Olde Tyme Comforts
"OUT SIZE" SHOES
Support the stout ankle and broad foot that requires extreme ease. Built-in steel arches, Black Kid and low rubber heels.
*Sizes 4 to 10. EEE Width.*
$4

"Forget you ever had Sensitive Aching Feet"

ROLLINS *Run-Stop*
*Service or Chiffon Silk Hosiery. All newest shades.....* 88c

C.E.Williams
SIXTH AND FRANKLIN
*Quality Shoes for All the Family*

MAIL ORDERS
*Promptly Filled. Sent Prepaid Parcel Post.*


## HEARING MASS BY RADIO IS SAID TO BE INVALID

**Ecclesiastical Authorities at Rome Also Question Confession by Telephone.**

By the Associated Press.

VATICAN CITY, Feb. 27.—Hearing mass by radio is considered invalid, ecclesiastical authorities here said today, but Father Gianfranceschi, director of the Papal radio station, said he thought it was a "question that may some day be examined."

This question, as well as the question of confession by telephone, was brought up by the newspaper Il Mattino of Naples and aroused considerable


Good News! We wish to announce that we are now
GREEN PLATE TAVERN, 708-10
*Where we will serve the meals that*
STEAMER HARRY G. DREES,
*Open 6:30 A. M. to 9 P. M.*
Harry G. Drees



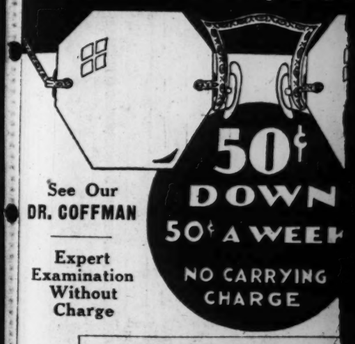
NEW SPRING PAT
ARE NOW ON DISP
NEW CHARM IN CO

Look at These Prices
5c Values..Now 1c
10c Values..Now 3c
15c Values..Now 5c
25c Values..Now 7c
75c Values..Now 10c
Combinations sold only with beautiful borders or bands to match.
Marvelous 30-Inch ROUGH PLASTERS
Very low price. Per roll..... 17½c

WALL
SA
BE SURE YOU ARE
WEBSTER



See WELL...Loo



See Our DR. COFFMAN
Expert Examination Without Charge
50¢ DOWN
50¢ A WEEK
NO CARRYING CHARGE

ARONBER
6th and St. Char



ATWAT
RADIO



SILENT AUTOMAT
TUNING

The gently glowing Neon light on the new Atwater Kent signals your eyes when your set is exactly tuned to the station you want.

Watch the Neon Tuning Light and dial to your station in absolute silence. Then turn up the volume and hear the program you want at the very PEAK of TONE.

Station line spo
See t
the new
99, low
shines li
highest
Have
dial, you

A NEW ATWATER K
PRICE for EVERY P
$122-$112-$
EASY TERMS! LIBERAL A
LAM
911-919 WASHINGT
FURNITURE

one- Anne Weightman Penfield, widow of the pre-war American Ambassador to Austria. Requiem mass was celebrated at the church of St. Vincent Ferner. The body was taken to Philadelphia, Mrs. Penfield's girlhood home, for burial. neral Mrs. Mrs. Penfield died Thursday night.


GENT
NO $395
ssible only because
piano. Built by
y for which that

NO COMPANY
Open Evenings



TS YOU
e Your
bles?
ause you bodily fatigue
ot know just what your
shoe in a perfect fit
s of footwear in all sizes
fitted by experts. Let

FOR YOUR TOES WOES
Ye Olde Tyme Comfort Shoes



Ye Olde Tyme Comforts
MI-DRESS Two Straps
ct fitting and unusually kind to
r, sensitive feet. Soft Black Kid,
Kid quarter lined, steel arches,
um Cuban heels.
s 2½ to 10
hs AA to EE
3




Ye Olde Tyme Comforts
TRA WIDE Cut Out Ties
the stout foot that requires a snug
ng heel and arch with plenty of
oom. Black Kid, Gray Kid quarter
, medium Cuban rubber heels,
Arches.
es 4 to 10
EE Width
4




Ye Olde Tyme Comforts
SEMI-DRESS OXFORD
stylish semi-dress Oxford suitable
all occasions. Extremely easy.
t Black Kid, Steel Arches, gray
d quarter lined, medium
ban heels.
3 to 10
Widths
A to EE
3.50




Ye Olde Tyme Comforts
"OUT SIZE" SHOES
pport the stout ankle
d broad foot that re-
ires extreme ease.
ilt-in steel arches,
ack Kid and low rub-
r heels.
Sizes 4 to 10.
EEE Width.
$4




MAIL ORDERS
Promptly Filled.
Sent Prepaid Parcel Post.


## HEARING MASS BY RADIO IS SAID TO BE INVALID

**Ecclesiastical Authorities at Rome Also Question Confession by Telephone.**

By the Associated Press.

VATICAN CITY, Feb. 27.—Hearing mass by radio is considered invalid, ecclesiastical authorities here said today, but Father Gianfranceschi, director of the Papal radio station, said he thought it was a "question that may some day be examined."

This question, as well as the question of confession by telephone, was brought up by the newspaper Il Mattino of Naples and aroused considerable discussion. Ecclesiastical authoritiesc here also said confession by telephone was invalid. Il Mattino published interviews with two churchmen, Cardinal Ascalesi of Naples, and Mgr. Alfonso Carinci, secretary of congregation of rites, in which they explained that the fulfillment of the Catholic duty to hear mass requires personal presence.

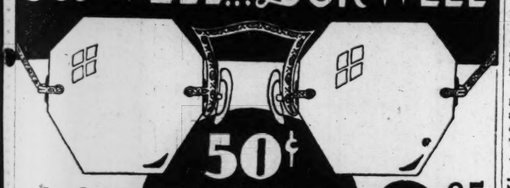
"A decision on such a delicate subject," he said, "could be taken only by the Holy Father himself. In special cases, such as for the sick, who now are dispensed from hearing mass, he might now require them to hear mass by radio when there are facilities for it."


*Good News!* We wish to announce to all our friends that we are now operating the
GREEN PLATE TAVERN, 708-10 PINE ST.
*Where we will serve the meals that made the*
STEAMER HARRY G. DREES, Famous
*Open 6:30 A. M. to 9 P. M.*
Harry G. Drees Al Minnigerode



NEW SPRING PATTERNS
ARE NOW ON DISPLAY
NEW CHARM IN COLOR AND DESIGN
WALL PAPER SALE
Look at These Prices
5c Values Now 1c
10c Values Now 3c
15c Values Now 5c
25c Values Now 7c
75c Values Now 10c
Combinations sold only with beautiful borders or bands to match.
Marvelous 30-Inch
ROUGH PLASTERS
Very low price. Per roll..... 17½c
BE SURE YOU ARE IN WEBSTER'S
WEBSTER'S 809 N. 7th St.



See WELL... Look WELL

50¢ DOWN
50¢ A WEEK
NO CARRYING CHARGE
See Our DR. COFFMAN
Expert Examination Without Charge
$3.85 SPECIAL VALUE
Mounting as Shown
ARONBERG'S
6th and St. Charles


## CLEVELAND GANGSTER SLAIN

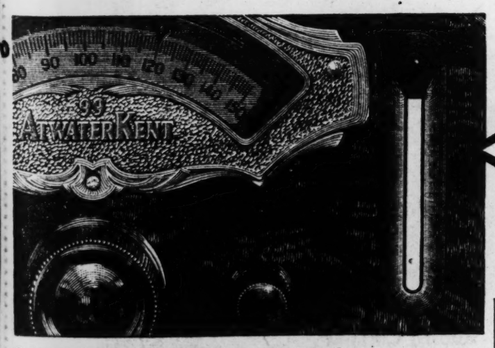
By the Associated Press.

CLEVELAND, O., Feb. 27.—Eight steel-jacketed bullets in his body, Charles Gentile, 26 years old, beer dealer and gangster, was found shot to death near the Cleveland Airport today. Taken for a ride apparently by men he thought were friends, his body was found in a ditch, a half-burned cigar still in one hand.

He was the fourth victim of a gang warfare in two days. Police at first believed he was slain as the outgrowth of triple execution Thursday, but later discounted this.


AMBASSADOR CAFETERIA
Incorporated
BROADWAY AT LOCUST
*SPECIALS FOR MONDAY*
*We Have Been Serving 1000 Patrons Comfortably in One Hour!*
*NO WAITING.*
ROAST YOUNG TURKEY—Oyster Dressing ..... 25c
AMERICAN POT ROAST—Potato Pancake ..... 20c
ROAST LOIN OF PORK—Apple Sauce ..... 20c
LAMB STEW—Parisienne ..... 15c
BOILED SPARERIBS—Sauerkraut ..... 15c
PORK SANDWICH ..... 5c
*TUESDAY SPECIAL*
ROAST YOUNG GOOSE—Apple Sauce ..... 25c


# ATWATER KENT RADIO! NEWS



## SILENT AUTOMATIC TUNING IS HERE!

The gently glowing Neon light on the new Atwater Kent signals your eyes when your set is exactly tuned to the station you want.

Watch the Neon Tuning Light and dial to your station in absolute silence. Then turn up the volume and hear the program you want at the very PEAK of TONE.

Station after station—at the hair-line spot of purest reception!

See the Neon Tuning Light on the new Atwater Kent Models 96 or 99, lowboy or highboy. *Try it!* It shines like a beacon, guiding you to highest radio enjoyment.

Have a thorough test. Turn the dial yourself and tune to the light!

**WATCH THE NEON LIGHT!**

**As you dial to station, a column of light rises in Neon tube (*like a thermometer*). When light reaches highest point in the tube, your set is perfectly tuned.**

**ON ALL NEW ATWATER KENTS PRICED $89 to $122**

**EVERY UP-TO-DATE FEATURE**

**7, 8 or 10 tubes . . . pentode and variable-mu tubes . . . four-gang condenser, even in the lowest-priced Compact . . . super-heterodyne . . . automatic volume control . . . tone control and static reducer . . . sensitivity switch . . . Quick-Vision Dial . . . improved Golden Voice electro-dynamic speaker . . . genuine American walnut cabinets, nothing cheap or "faddy," but all designed for long-time home satisfaction.**

**NEW LOW PRICES.** ***And the famous Atwater Kent watchmaker-precision workmanship!*** **One touch of the velvety dial—one glance inside the cabinets—tells you: "There's the radio that works right, because it's built right."**

**A NEW ATWATER KENT AT A NEW LOW PRICE for EVERY PURSE...**

**$122 – $112 – $89 – $69 – $59.50 – $49.50**

**EASY TERMS! LIBERAL ALLOWANCE ON YOUR OLD INSTRUMENT**

**LAMMERTS**

911-919 WASHINGTON AVE • ESTABLISHED IN 1861

FURNITURE • RUGS • DRAPERIES

# *Duke Sells His Coronet to Boost British Gold Supply*

## Is Paid $54,200 for 500-Year Old Headpiece Which Will Be Stripped of Its Jewels and Melted.

By the Associated Press.

LONDON, Feb. 27.—Carrying his coronet under his arm like a derby hat, an English Duke walked into a Bond street jewelry show today and sold the ancestral headpiece for £15,000 (about $54,200), so that it could be stripped of its jewels and melted to increase the nation's gold supply.

The identity of the Duke was not disclosed, but it was said that his family has held Baronial rank for nearly five centuries. His action was cited as an example to other Britons to disgorge their gold.

This transaction was the latest development in England's "gold rush," in which thousands of golden trinkets, ornaments and coins have been sold so that their owners can benefit from the present high price of gold and England benefit by its export.

Now that England is off the gold standard, bullion shipped to gold standard countries helps to support the pound sterling in the foreign exchange market.

With bullion quoted at 118 shillings 10 pence an ounce, long lines have formed at jewelry stores, and the offices of dealers in foreign exchange for days. One firm bought 80,000 sovereigns at about 28 shillings each this week.

England is digging out the heirlooms and the family plate searching for gold to sell. The merchants have taken advantage of the situation to increase their business, some advertising 32 shillings worth of goods for one savereign. Sandwich men tramp the streets with the latest quotations on gold coins, and exchange dealers offer to buy one pound or one million at the current high prices.

The situation has developed "sterling patriots," persons who refuse to make a profit on their coins, taking them to their banks and exchanging them for pound sterling notes, thus sacrificing 8 shillings on each coin. The banks have to send the coins to the Bank of England and thus the Government nets an 8 shilling profit besides increasing the gold reserve.

Coin of the realm may not be melted, but the coronet sold by the unidentified Duke has been sent to Amsterdam. After the diamonds are picked out its eight golden strawberry leaves will be melted down with thousands of humbler offerings, such as lockets, wedding rings and old gold teeth.

## HAMMAR GIVES DIET FOR PROLONGING LIFE

### In New Book on Ways to Retard Old Age, He Lists Foods to Avoid.

Potatoes, as Eddie Cantor has lyrically proclaimed, are cheaper. But that is no reason for eating them, in the opinion of Park G. Hammar, retired paint manufacturer and proponent of life-prolongation, who has published a new book, "Greater Cheer and Greater Efficiency for Well People."

"No potatoes of any kind, no Hubbard squash, no so-called starch foods" is the dictum of Hammar, a sturdy person of 68, to those whom he invites to join him in retarding and even reversing the aging process. There are other large noes, including no pork, no fried food, no candy, preserves or vinegar, and no alcoholic stimulant, tobacco, coffee, tea or cocoa. His diet formula has also its positive side, taking three of the book's 410 pages. It is part of a program which includes rural vacations, air baths, sun baths, violet rays, exercise and frequent naps of diminishing length. Adjustments of this routine to individual needs are to be made by "primitive science," common or horse sense. You are to be your own doctor, John Everyman, D. P. M., Doctor of Preventive Medicine." This does not imply any distrust of the medical profession, and the reader is advised, in certain circumstances, to consult a physician.

The program laid down, though exacting, is easier than the one which Hammar proposed in his earlier book, published in 1929. He then planned a course of six months' communal life, with surf swimming, sleeping face downward on a log, and diet of fresh cocoanuts. Subsequent study, including a winter in a laboratory which he founded in Montreux, Switzerland, has convinced him that the plan can be simplified and brought nearer the general reach.

"In middle age, between 28 and 49," Hammar writes, "the aging process can be reversed; in the elderly stage, 49 to 70, it can be stopped; and for old people, 70 and more, it can be retarded." The bulk of the book undertakes to tell why and how this may be done, with many citations of scientific authorities. There are chapters of satirical comment on the manners and habits of present-day life, which is termed suicidal in its disregard of the principles of well-being. One commendable exception is noted. Cleanliness is more widespread than it once was, partly because of the efficiency of soap advertising, but "not overlooking the enterprise of municipalities and water companies in making clean, purified water as cheap and convenient as dirt."

## J. R. DYER OUT FOR CONGRESS

**Democratic Candidate for Repeal of 18th Amendment.**

J. Raymond Dyer, a lawyer with offices in the Boatmen's Bank building, yesterday announced his candidacy for the Democratic nomination for Congress. He resides on a farm in Jefferson county which he owns jointly with his father, H. Chouteau Dyer.

In his platform, he said he favored repeal of the eighteenth amendment, and until such time as that could be accomplished, modification of the Volstead Act. He denounced extravagance in government and federal interference in business.

**26 Sacramento Unions Take Cut.**

By the Associated Press.

SACRAMENTO, Cal., Feb. 27.—Organized labor in 26 building crafts here today accepted a voluntary cut of approximately 15 per cent in wages to stimulate construction and relieve unemployment in the building field. The new scale will become effective March 7 and will be operative for one year.


# LAMMERTS
# Month-End Clean-Up Sales

**Drastic Price Slashing on Odds and Ends in Furniture, Rugs, Radios, Lamps and Bedding**

*Reductions Up to and Beyond .....* **50%** *Beginning Tomorrow, Monday, Feb. 29th*

***No Approvals . . . No Exchanges . . . Every Sale Final at These Low Prices . . .***

### Clearance Upholstered Living-Room Furniture

Regular $42.50 Love Seat in a choice of heather cloth covers, unusually good construction, now..$29.75
Regular $152.00 two-piece hair-filled, overstuffed solid mahogany Living-Room Group. Full web construction. Covers in green or rust plain tapestry, $89.50
Regular $117.00 two-piece solid mahogany carved base Living-Room Group, covered in high-grade rust or green fabrics. Pieces have spring edge fronts and antique nail trim, now.....$89.50
Regular $150.00 two-piece Living-Room Group with down-filled loose pillow backs, covers in green or rust fabrics. Suitable for the efficiency apartment, now .....$89.50
Regular $145.00 taupe mohair solid mahogany frame Sofa with loose spring-filled seat cushions, $69.50
Regular $185.00 hair-filled Sofa with solid mahogany frame covered in green mohair. Reverse seat cushions in linen frieze, now .....$95.00

### Clean-Up of Breakfast-Room Furniture

Regular $45.00 walnut veneer five-piece Breakfast Room Group, extension table and 4 chairs, $29.75
Regular $89.00 six-piece solid oak Jacobean Breakfast Group consisting of large buffet, refectory-type table and four chairs. Chair seats in antique red velvet, now .....$69.50
Regular $145.00, six-piece Dinette or Junior Dining Room Group, in walnut veneers, consisting of extension table, four chairs and buffet. Chair seats in red leather, now .....$79.50

### Clean-Up of Overstuffed Chairs

A very limited group of overstuffed Lounging Chairs of good quality covered in a good grade of tapestry. Odds and ends left from the heavy selling in our February Sales. Your choice .....$12.75
A limited group of loose pillow-back and spring-back Lounging Chairs, Michigan made in a very good selection of covers. Good quality. Sold as high as $49.50. Your choice .....$19.75
Limited quantities in another group of Lounging Chairs, some with loose pillow backs, all with loose cushions in a wide variety of approved covers in various colors, some of which sold as high as $59.50. Your choice .....$29.75
Still another group of English Lounge Chairs, some big overstuffed pieces, others more conservative. All exceptionally good quality, some of which sold as high as $79.50. Your choice.....$39.50
We also have a small Group of Occasional Chairs in various covers. Values up to $22.50. Your choice, $9.95
Another Group of Occasional Chairs, values up to $22.50, your choice .....$14.75
Still a third group of Occasional Chairs, including some of the finest and most distinctive styles, values up to $45.00. Your choice .....$19.75

### Table Desks, Secretaries and Desk Chairs

Regular $36.00 Table Desks in walnut, oak and mahogany. Choice of styles. Take your pick at $19.75
A limited number of mahogany Secretaries in Colonial styles of excellent quality. Your choice ....$19.75
A limited number of Rockford-made Secretaries, regularly $39.50, full size, beautiful walnut veneers of exceptional quality. Your choice .....$24.75
Two groups of Desk Chairs in period styles in various woods .....$4.95 and $6.95

### Clean-Up of Odds and Ends in Tables

Solid walnut Coffee Table, Duncan Phyfe style or solid walnut End Table with book shelf, now.....$4.95
Solid walnut half-round End Table, Louis XVI turned and fluted legs, now .....$3.95
Solid walnut gate-leg Coffee Table, very graceful, now .....$6.95
Unusually attractive octagonal-top walnut Table, 28 inches high, now .....$9.75

### Clean-Up Odds and Ends in Bargain Basement

#### Dining-Room Furniture

1 only—Regular $145.00, 8-piece Dining-Room Group, in walnut; consisting of buffet, table and six chairs, now .....$79.50
1 only—Regular $180.00, 8-piece Dining-Room Group, in walnut, consisting of buffet, table and six chairs, now .....$95.00
1 only—Regular $215.00 9-piece Early English walnut Dining-Room Group, highly carved with large China Cabinet, now .....$98.50

***We have a large assortment of odds and ends in China Cabinets, Buffets, Tables, Servers and Chairs. This is a wonderful opportunity to fill out your present Dining Room Set at a great saving.***

#### Bedroom Furniture

A limited quantity of Odd Vanities, large size, full length mirrors, some Grand Rapids make in all approved woods and finishes, various styles, regularly priced from $70.00 to $80.00, now marked at $22.50, $24.75 and $39.50
1 only—Regular $95.00 three-piece curly maple Bedroom Group, consisting of full-size bed, chest and dresser. A very compact Set, ideal for the guest room, now .....$69.50
A limited group of Odd Dressers in all styles, sizes and woods. Regularly priced as high as $150.00, now in three groups .....$39.50, $49.50 and $59.50

***Odd Beds, Dressers, Vanities, Boudoir Benches, Chairs and Chests of Drawers are assembled in our Bargain Basement. Everything marked at drastic cut prices for quick clearance. A splendid opportunity to pick up an odd piece at a saving.***

### Close-Outs in the Bedding Section

5 only—$12.95 Folding Screens, in ivory, green or pink, now .....$6.95
5 only—$25.00 four-drawer green enamel Chests, now .....$14.75
5 only—Regular $4.95 leather Auto Seats, now, $2.95
4 only—Regular $27.50 green screened Kiddy-Koops, now .....$19.75
2 only—Regular $25.00 maple Youth's Beds, now, $14.95
1 only—Pink decorated Bed, twin or full size, now, $14.75
1 only—Regular $19.75 antique maple Bed, twin size, now .....$9.75
7 only—Regular $19.75 maple or mahogany single Day-Bed Ends, now .....$8.95

### Clean-Up of Wood Beds

5 only—Regular $25.00 walnut Beds, twin-size, now, $12.75
2 only—Regular $25.00 solid mahogany stop post Beds, twin size, now .....$19.75
11 only—Regular $25.00 mahogany Beds, Colonial style, full size, now.....$11.95
3 only—Regular $34.50 Box Spring, in blue tick, twin size, now .....$25.00
7 only—Regular $25.00 Innerspring Mattress, sample, slightly soiled, twin size, each, now.....$19.75
17 only—Regular $15.95 chintz Bedspreads in various colors, twin or full size, now .....$9.95
9 only—Regular $21.50 wool homespun Bedspreads, imported, various colors, twin or full size, now, $14.75
7 only—Regular $18.75 Colonial quilted gingham Bedspreads, twin or full size, now .....$9.95
11 only—Regular $6.95 chintz Bedspreads in various colors, twin or full size, now.....$3.95

### Clean-Up of Lamps and Lamp Shades

Regular $160.00 Crest Floor Lamp and Shade, $65.00
Regular $110.00 Crest Floor Lamp and Shade, $55.00
Regular $ 66.00 Crest Floor Lamp and Shade, $29.50
Regular $79.00 English Brass Table Lamp and Shade, now .....$49.75
Regular $59.00 English Brass Desk Lamp and Shade, now .....$19.75

### Clean-Up of Odds and Ends in Rugs

14 only—Regular $62.50, 9x12-size Wool Wilton Rugs, now .....$39.50
8 only—Regular $69.50, 9x12 size Seamless Wilton Rugs, now .....$46.50
6 only—Regular $100.00, 9x12-size American Orientals, now .....$79.00
4 only—Regular $110.00 to $135.00, 8.3x10.6 American Orientals, now .....$79.00
1 only—Regular $97.50, 6x9 American Orientals, now .....$69.75
1 only—Regular $84.00, 7.6x9 American Oriental, now .....$60.00
11 only—Regular $110.00, 9x12 Worsted Wiltons, now .....$75.00
4 only—Regular $10.75, 4.6x6.6 Axminster Rugs, now .....$8.00
5 Only—Regular $495.00 genuine Sarouk Orientals, 9x12 size, now .....$264.00
2 only—Regular $550.00, 9x12 Keshan Oriental, now .....$376.00
18 only—Regular $37.50, 3.6x6 Hamadan, now $22.80

### Folding Screens

Decorated Wall Paper, threefold screens, large assortment in various patterns. Your choice.....$8.75

### Radios Reduced

#### Traded-In Models

1 only—RCA Combination, all electric, originally cost $350.00, now .....$39.50
1 Only—$69.50 Sparton, complete, now.....$33.75
1 only—$59.50 Bosch, complete, now .....$36.00
Regular $89.50 Kroehler, complete, now.....$39.50
Regular $89.50 Atwater Kent, complete, now..$59.50
Regular $79.50 General Electric in a Governor Winthrop Desk, now .....$59.50
Regular $165.00 Sparton ten-tube 1932 model, now $119.50
Regular $308.00 Westinghouse Combination, now, $119.50

### Salesmen's Sample Shades

Hand-tailored taffeta large Shades.....½ OFF
Hand-decorated parchment Shades.....½ OFF

### Art Objects at Half Price

Special Group of Austrian Bronze Book Ends, Cigarette Boxes, Carved Wood Figures, Ash Trays and a large assortment of Chinese Novelties and Lamps. All reduced at least one-half. This is an opportunity to buy gifts and bridge prizes at a large saving.

### Extra Special

Bridge Lamp and Shade, a very artistic combination, with black and brass trim, now .....$4.75
Three-Light Floor Lamp and Shade, unusually attractive in a new style, very desirable, now.....$5.50

### Clearance of Bridge Tables and Chairs

Regular $29.50 black Suede Top Table, with center score pad, now .....$9.75
Regular $16.50, five-piece Bridge Set, table and four chairs, now .....$12.75
Regular $13.00, five-piece Bridge Sets, table and four chairs, now .....$9.75

*Tune In KSD Tonight at 8 to Hear Our Program*

**LAMMERTS**

911-919 WASHINGTON AVE • ESTABLISHED IN 1861

FURNITURE • RUGS • DRAPERIES

*Tune In KSD Tonight at 8 to Hear Our Program*

# FARMER TESTIFIES ROBBERS, NOT HE, MURDERED WIFE

## Earl Steele Weeps as He Denies Before Clinton, Mo., Jury Killing of Woman for Insurance.

By the Associated Press.

CLINTON, Mo., Feb. 27.—Testimony in the murder trial of Earl Steele was completed here today with his assertion that robbers and not he killed Mrs. Steele. The defendant was in tears as he told the jury his version of the slaying in their Bates County farm home last August. The State contends Steele smothered his wife to death to collect the insurance on her life.

Before court adjourned until Monday, four witnesses testified they saw two strangers near the Steele home the night of the murder. A. N. Huntsman, mail carrier, said two strangers in a car drove onto the highway from a side road so rapidly that his automobile struck their rear fender. He said the men sped away. His description of the men tallied with that Steele gave in his testimony of two men who forced their way into his home and later shot to death his wife after she had struck the smaller intruder with a hatchet. Ruby Huntsman, the mail carrier's daughter, corroborated her father's testimony.

Relatives, including the defendant's father, mother, sister, brother, uncle and father-in-law, testified in his behalf. Steele's 9-year-old son, Robert, told of being awakened by his father's outcries. He said he found his father bathing the lifeless face of his mother. The youthful witness stuck to his story, unshaken by cross-examination.

Sheriff A. C. Hartley of Bates County was recalled in rebuttal to testify that Steele remained in the Bates County Jail despite two jail breaks which furnished him ample opportunities to escape.

Dr. G. S. Walker, Clinton physician, and Henry County Coroner, called as a rebuttal witness by the State, described as characteristic of death by strangulation a swollen tongue, blue lips and face darkened by congestion of blood.

The State had contended Steele smothered his wife to death to collect life insurance policies of more than $4000.

Dr. Frank Hall, Kansas City pathologist, recalled as a State rebuttal witness, said in his opinion Mrs. Steele could not have died from shock caused by the bullet wounds in her forehead.

## GETS ESTATE OF $3,550,000

MEMPHIS, Tenn., Feb. 27.—Mrs. Blanche H. Karsch, Memphis, whose early life was spent in an orphanage in New York City, today obtained clear title to the $3,550,000 estate left by her foster mother, the late Mrs. Kate E. Hamilton, also of Memphis.

An effort of blood relatives of the late Eugene Magevney, father of Mrs. Hamilton, and founder of the estate, to wrest the fortune from Mrs. Karsch, failed when Chancellor M. C. Ketchum held the adoption of Mrs. Karsch a legal one.

# CONFEREES AGREE ON FINAL FORM OF 'LAME DUCK' BILL

## Senator Norris Expects Measure to Be Formally Approved by Both Houses This Week.

By the Associated Press.

WASHINGTON, Feb. 27.—After nine years of frustration, the Norris constitutional amendment abolishing the "lame duck" session of Congress today received the unanimous approval of conferees of the House and Senate.

Only formal acceptance of their report in both branches remains to complete congressional action and submit to the states for ratification this measure designed to modernize methods of procedure inherited from stage coach days.

Smiling happily, Senator Norris (Rep.), Nebraska, said he expected the report to be approved by both houses early next week.

Complete accord on differences in the measure as it passed the two houses was reached when the Senate representatives agreed that the amendment should not take effect unless ratified within seven years by the required 36 states.

**House Yields One Point.**

At the same time the House conferees withdrew from their contention that before any state Legislature could ratify it, at least one of its branches must have been elected after the submission of the amendment.

Foremost among the provisions of the measure is elimination of the short session of Congress at which "lame duck" members, defeated at the polls the previous November, continue to legislate from the first Monday in December until the following March 4.

Instead Congress would assemble each year on Jan. 3, its new members taking office two months after their election instead of waiting 13 months as is now the case. It would continue in session as long as necessary to finish its work.

The long waiht between the election and the convening of Congress which was necessary in the days of horse transportation is no longer required in an era of telegraph, radio, railroad and airplane, proponents of the bill say.

The amendment provides also that the terms of the President and Vice President shall begin on Jan. 20 instead of March 4.

**Nine-Year Fight.**

Ever since 1923 Senator Norris has been urging this contention in support of the measure and six times previously he has pushed it through the Senate only to have it fail in the House. Last session the House passed a substitute but it differed so greatly from the original bill that conferees could reach no agreement.

The Nebraskan said he was well satisfied with the measure in the final shape which was signed by the representatives of both Houses today after several days of conference.

One section of the Norris bill designed to provide a constitutional method for filling the place of the President-elect and Vice President-elect in case of their death before taking office, was re-written to embrace ideas contained in both the House and Senate versions. As agreed upon the Vice President-elect would serve as President should the latter die before inauguration.

**Text of Amendment.**

The text of the proposed constitutional amendment as finally agreed upon by the conferees follows:

"That the following amendment to the Constitution be, and hereby is, proposed to the States, to become valid as part of said Constitution when ratified by the Legislatures of the several States as provided in the Constitution:

"Section 1—The terms of the President and Vice President shall end at noon on the 20th day of January, and the terms of Senators and Representatives at noon on the 3rd day of January, of the years in which such terms would have ended if this article had not been ratified; and the terms of their successors shall then begin.

"Section 2. The Congress shall assemble at least once in every year, and such meeting shall begin at noon on he 3rd day of January, unless they shall by law appoint a different day.

**Presidential Succession.**

"Section 3. If at the time fixed for the beginning of the term of the President, the President-elect shall have died, the Vice President-elect shall become President. If a President shall not have been chosen before the time fixed for the beginning of his term, or if the President-elect shall have failed to qualify, then the Vice President-elect shall act as President until a President shall have qualified; and the Congress may by law provide for the case wherein neither a President-elect nor a Vice President-elect shall have qualified, declaring who shall then act as President, or the manner in which one who is to act shall be selected, and such persan shall act accordingly until a President or Vice President shall have qualified.

"Section 4. The Congress may by law provide for the case of the death of any of the persons from whom the House of Representatives may choose a President whenever the right of choice shall have devolved upon them, and for the case of the death of any of the persons from whom the Senate may choose a Vice President whenever the right of choice shall have devolved upon them.

"Section 5. Sections 1 and 2 shall take effect on the 15th day of October following the ratification of this article.

"Section 6. This article shall be inoperative unless it shall have been ratified as an amendment to the Constitution by the Legislatures of three-fourths of the several States within seven years from the date of its submission."

# POPE ON RADIO AT 11 A. M.

## To Speak from Vatican City This Morning.

By the Associated Press.

VATICAN CITY, Feb. 27.—The voice of Pope Pius XI will be broadcast by radio again about 11 a. m., St. Louis time, tomorrow, when he responds to the reading of a decree proclaiming the virtues of Venerable Maria Assunta Pallotta, a missionary nun of the Franciscan order. The broadcast will be over a wave length of 50.26 meters.

The last time the pontiff spoke by radio was at the ceremony in St. Peter's, Feb. 12, commemorating the tenth anniversary of his coronation.

The rebroadcast of the Pope's speech is planned on the Columbia Broadcasting System and is expected to last an hour. The scheduled program from Geneva, in which woman disarmament delegates are to speak, has been postponed until 1 p. m. (noon in St. Louis).

# UNIVERSITY STUDENT'S MARRIAGE ANNULLED

## Mary Louise Miller Wed Bond Salesman "Just for a Lark" She Tells Judge.

The secret marriage last month of Mary Louise Miller, 19-year-old Washington University student, whose home is in Houston, Tex., and Alvin R. Cohen, 22-year-old bond salesman of 22 Washington terrace, has been annulled by City Judge Borders of East St. Louis.

They were married "just for a lark" by an East St. Louis Justice of the Peace on Jan. 8, the young woman told Judge Borders Friday at a brief hearing in his chambers. They have never lived together, she said.

After the ceremony, in which they used fictitious names, he went to his home and she to her room in McMillan Hall, a girls' dormitory on the Washington University campus, she explained. The decision to seek an annulment was approved by the parents of both, she said. Cohen, not contesting the suit, was not present but was represented by counsel.

Cohen is the son of Mrs. Etta Cohen, a widow. His father, Leon J. Cohen, wealthy junk dealer, was killed by a train in 1917. In 1921 his sister, then Berhice Cohen, 18 years old, was secretly married to Harry Tennenbaum, 20, of Little Rock, Ark. About six weeks later an annulment suit stating the marriage had been "in a spirit of fun" was filed on behalf of the bride. Mrs. Cohen, however, withdrew her opposition to the marriage a few days later.

# CREDITORS OF GATELY STORES GET THEIR FOURTH DIVIDEND

## 5 Per Cent Payment Authorized by Court Brings Total to 50 Per Cent.

A 5 per cent dividend on general allowed claims was authorized by Federal Court yesterday in the receivership of the Gately Chain Stores, Inc. This is the fourth dividend to general creditors, and brings the amount of their recovery to 50 per cent.

The dividend, amounting to $10,500, will be paid by Receiver E. E. Rudolph, who reported he also had funds to pay other obligations amounting to $4719, and to operate stores at Des Moines, Ia.; Alton and Belleville, Ill., and Cape Girardeau, Mo. Rudolph stated that he was operating the four stores profitably. The company was placed in receivership two years ago.

**St. Louis Country Club Election.**

Harold M. Kauffman was elected president of the St. Louis Country Club at a meeting yesterday. He succeeds Edward B. Pryor, who had held the office since 1924. Other officers chosen are: Orion J. Willis and Henry McRee, vice presidents; A. Wessel Shapleigh, treasurer; George Drake Scott, secretary; George Hayward Niedringhaus, Eugene F. Williams and Charles H. Morrill, directors.

**Farmer Slain in Home.**

WEST PLAINS, Mo., Feb. 27.—The body of Jack Satterfield, prosperous farmer, was found in his home south of Gainesville, Mo., yesterday, apparently shot to death by burglars who had ransacked the farmhouse. Satterfield, a bachelor, was reputed to keep a large amount of money hidden in the house.


**We Make Your Automobile Look Like New**

With LACQUER REGENERATOR, which restores the original finish and lasts twice as long as wax or any other polish.

Cars washed, top dressed, thoroughly cleaned and rejuvenated in 2½ hours..... All for $4.95

Satisfaction Guaranteed. Cars Called for and Delivered. BETTER PRODUCTS SALES CO. Inc. 2722 LOCUST ST. Open Sun. Till Noon FRanklin 3760

**J. L. FREUND—314 N. 6th ST.**



**Glasses Fitted**

With the Very Utmost Care and Precision and on Easy Credit

Pay 50c A Week

"Just Bring An Honest Face!"

ESTABLISHED 1898 J. L. Freund DIAMONDS - WATCHES 314 NORTH SIXTH ST.

FREE EXAMINATION BY OUR REGISTERED OPTOMETRIST DR. N. SCHEAR Personal Service

**ART LAMP SHOP** 1117-19 LOCUST ! GOING OUT OF BUSINESS

Phone CEntral 8190. Mail Orders Filled. Send for Catalog.

Hurry, We Close Our Doors Mar. 31 OPEN NIGHTS

$3 to $3 value 2-light bedroom or sunroom Fixture, decorated in ivory and colors. Oval design. Wired complete. While they last.. 59c

$8.50 Value 5-Light SOLID BRASS FIXTURES



Wired Complete. Special, $2.50

Spread 16 in. diameter. Length 36 inches. Beautifully finished in two-tone browntone.



$55.00 value; 6-Light Candelabra; IMPORTED CRYSTAL FIXTURE. VERY SPECIAL... $12.95 Spread 20 inches. Length 36 inches. Finished in beautiful Silver and Chrome. WIRED COMPLETE.

$3 New Kitchen Service Light



Wired Complete. Special... 69c Daylight Glass white enamel finish; takes from 40 to 150 watt bulb.

**WHY NOT BUILD A HOME ON YOUR LOT? . . .**

WE WILL BUILD AND FINANCE START NOW

—and You Can Move Into Your Own Home This Spring.





GARAGES AS LOW AS $10.00 Down 2 Years to Pay!

Why ruin your car outdoors when we can build you a garage right now. Attractively designed and built to last.

NOW IS THE TIME Build While Materials Are Low in Price and Labor Plentiful.

MANCHESTER HOMES

Are backed by the reputation of a company with 45 years experience. Here is your assurance that you will be thoroughly satisfied in every particular, in your dealing with this company.

If you are THINKING of BUILDING or BUYING, call, phone or write for our FREE Book of PLANS.

We INVITE you to VISIT and INSPECT the MODEL HOME and GARAGE at 1226 South Vandeventer Ave.

MANCHESTER MFG. CO.

1210 SOUTH VANDEVENTER AVE. NEWSTEAD 2050

**Do You Need Glasses?**

THIS WEEK'S OPTICAL SPECIALS

$10.00 Kryptok Bifocal Lenses $5.95 Pair

For distance and reading ground into one lens.....



Folding Oxfords

White gold filled folding Oxfords. Several designs to choose from. Your choice ..... $4.95

$5.00 Toric Spherical Lenses $2.95 Pair

For reading and sewing.....

Octagon or Fancy Shapes, $1.50 Extra to Above Price



$6.50 Fairfax Frame, $3.00

Pink or white gold filled; rocking pearl pads. Very reasonable.

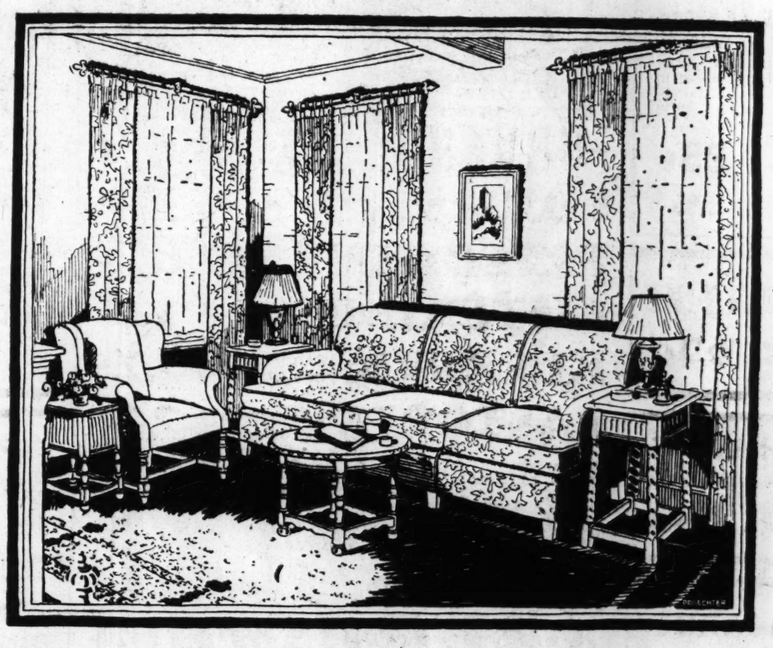


$8.00 Flexmore Rimless Mtg., $3.95

Flexible bridge in pink or white gold filled; rocking pearl pads.

Wolff-Wilson Optical Department

7th and Washington Dr. Sam B. Lappeman, Owner



Kennard's

FEBRUARY SALE

Ends Monday Night

AT 9 O'CLOCK

Grasp This Fleeting Opportunity to Save Decidedly on Furnishings of Quality for Your Home!

Sofas
Lounging Chairs
Occasional Chairs
Tables
Secretaries
Lamps
Pictures
Mirrors
Desks
Dining-Room Suites
Bedroom Suites

Domestic Oriental Rugs
Axminster Rugs
Wilton Rugs
Hooked Rugs
Bath Rugs
Carpets
Linoleums
Persian Rugs
Chinese Rugs

Ruffled Curtains
Lace Curtains
Bedspreads
Chintzes
Cretonnes
Damasks
Linens
Tapestry Panels
Custom-Made Draperies

Reductions Galore! Come in Monday Sure!
Remember—The Store Is Open Until 9 P. M.

J. KENNARD & SONS Inc.

400 WASHINGTON AVE. STUDIOS—238 N. EUCLID AVE.

LEAP YEAR DRUGS

WOLF 2 D M

$1.00 Size Squibb's Mineral Oil 57c

25c Feenamint Laxative.... 14c

POPULAR BRANDS OF 5c CIGARS Cremo, Wm. Penn, John Ruskin, Melba, Rocky Ford, San Felice, Garcia Grande Babies. 6 for 25c Box of 50... 1.95

OVALTINE $1.00 Size.... 63c

PHILLIPS' Milk of Magnesia 50c Size.... 29c

AGAROL $1.50 Size.... 84c

60c Size Pompeian Face Powder ..... 31c

50c Size Pepsodent Tooth Paste. 29c

65c Size Pond's Cold or Van. Cream 35c

1.50 MALTINES All Combinations 89c

60c REM FOR COUGHS 37c

1.20 SCOTT'S EMULSION 64c

1.25 FATHER JOHN'S MEDICINE 81c

•UN MO PE LIS KL CA DE BA PH AL ME

We R

Caro Cald Bro Cre Mye Vios Vero Sal Baum Bro Calif Lave Hill' Lys Glov Lact Pet Ex-L Hor Nat Squ Citro

yesterday, apparently shot to death by burglars who had ransacked the farmhouse. Satterfield, a bachelor, was reputed to keep a large amount of money hidden in the house.


eed Glasses?
OPTICAL SPECIALS
Bifocal Lenses $5.95 Pair
and reading ground
Folding Oxfords
White gold filled folding Oxfords. Several designs to choose from. Your choice ..... $4.95
pherical Lenses $2.95 Pair
and sewing.....
pes, $1.50 Extra to Above Price
$8.00 Flexmore Rimless Mtg., $3.95
Flexible bridge in pink or white gold filled; rocking pearl pads.
Optical Department
Dr. Sam B. Lappeman, Owner





LE
edly
pestry Panels
Custom-Made Draperies
e!
l.
S Inc.
AD AVE.



# LEAP YEAR SALE OF DRUGS AND TOILETRIES AT WOLFF-WILSON'S

## 2 DAYS ONLY
## MONDAY and TUESDAY

$1.00 Size Squibb's Mineral Oil 57c

25c Feenamint Laxative... 14c

35c VICK'S VAPORUB 20c

$1.00 Size Nujol .... 59c

85c Size Jad Salts . 47c

POPULAR BRANDS OF 5c CIGARS
Cremo, Wm. Penn, John Ruskin, Melba, Rocky Ford, San Felice, Garcia Grande Babies.
6 for 25c
Box of 50...1.95

★ MAIL ORDERS FILLED
Address 700 Washington
Add 10% to Entire Order for Postage and Packing.

These Prices Also Effective at Liggett's Drug Stores
Webster Groves and University City, Mo.

Chewing Gums Life Savers 5c Candy Bars and All 5c Cough Drops
(Smith Bros., Ludens, Klein's, Red Cross and Bunte)
3 for 10c

## •UNUSUAL VALUES!•

| | | |
|---|---|---|
| MODESS | Sanitary Napkins 35c Size | 19c |
| PEPSODENT | Antiseptic 1.00 Size | 63c |
| LISTERINE | Tooth Paste 25c Size | 14c |
| KLEENEX | Cleansing Tissues 35c Size | 22c |
| CASTORIA | (Fletcher's) 40c Size | 23c |
| DEXTRI-MALTOSE | 75c Size | 47c |
| BAYER | Aspirin Tablets Bottle of 100 | 73c |
| PHILLIPS' | Dental Magnesia 25c Size | 16c |
| ALOPHEN | Pills (Parke-Davis) 75c Size | 37c |
| MENNEN | Shaving Cream 50c Size | 28c |

OVALTINE $1.00 Size....63c

PHILLIPS' Milk of Magnesia 50c Size....29c

AGAROL $1.50 Size....84c

HINDS HONEY & ALMOND CREAM 50c Size....29c

IPANA Tooth Paste 50c Size....28c

J & J Baby Powder 25c Size....14c

*We Reserve the Right to Limit Quantities*

60c Size Pompeian Face Powder ..... 31c

50c Size Pepsodent Tooth Paste. 29c

65c Size Pond's Cold or Van. Cream 35c

$3980 IN CASH PRIZES
● Will be awarded listeners to the REX-ALL DRUGGISTS' RADIO PARTY.
LISTEN IN every Sunday Evening 7.15 Eastern Standard Time; 6.15 Central; 5.15 Mountain; 4.15 Pacific, over a Coast-to-Coast Hook-up of N. B. C. Stations.
*Get your entrance blanks at Wolff-Wilson's or Liggett's*

60c Size Italian Balm..... 36c

10c Size Sayman's Soap.... 3 for 20c

65c Size Barbasol Shaving Cream. 36c

1.50 MALTINES All Combinations 89c

60c REM FOR COUGHS 37c

1.20 SCOTT'S EMULSION 64c

1.25 FATHER JOHN'S MEDICINE 81c

## Remedies

| | | |
|---|---|---|
| Caroid | and Bile Tablets, 100s | 83c |
| Caldwell's | Syrup Pepsin, 1.20.. | 79c |
| Bromo | Quinine (Groves) 30c size | 17c |
| Creomulsion | 1.25 size.. | 79c |
| Myeladol | Tonic, $2 size. | 1.29 |
| Viosterol | All Brands, 5cc..... | 53c |
| Vercolate | Tablets, 1.25 size... | 83c |
| Sal Hepatica | 1.20 size.. | 67c |
| Baume Bengue | 75c size .. | 44c |
| Bromo | Seltzer, 1.20 size ..... | 69c |
| California | Syrup of Figs, 60c.. | 36c |
| Lavoris | 1.00 size..... | 63c |
| Hill's | Cascara Quinine, 30c size..... | 16c |
| Lysol | 1.00 size..... | 67c |
| Glover's | Mange Medicine 75c Size | 46c |
| Lactogen | 2½-Lb. size... | 1.69 |
| Petrolagar | 1.50 size..... | 81c |
| Ex-Lax | 25c size..... | 16c |
| Horlick's | Malt. Milk, 1.00 size... | 69c |
| Nature's | Remedy Tablets, 50c | 37c |
| Squibb's | Cod Liver Oil, $1 size. | 63c |
| Citrocarbonate | 1.50 size.. | 88c |

## Toiletries

| | | |
|---|---|---|
| Java Rice | Face Pow., 50c size.. | 33c |
| Mavis | Face Powder, 50c size..... | 31c |
| Armand | Face Powder, 50c size..... | 29c |
| D. & R. | Cold Cream, 60c size..... | 36c |
| Pompeian | Rouge, 50c size.. | 37c |
| Armand | Rouge, 50c size..... | 29c |
| Lux Flakes | 15c size 2 for | 17c |
| Jergens | Lotion, 50c size.... | 29c |
| Frostilla | Lotion, 50c size... | 31c |
| Kolynos | Tooth Paste, 50c size..... | 29c |
| Pebeco | Tooth Paste, 50c size..... | 29c |
| Forhan's | Tooth Paste, 60c size... | 34c |
| Corega | Tooth Powder, 60c size..... | 39c |
| Dr. West | Tooth Brush, 50c size.... | 33c |
| Pinaud's | Eau de Quinine Tonic, 1.40... | 99c |
| Williams' | Shav. Cream, 50c size.... | 31c |
| Lifebuoy | Shav. Cream, 35c size.... | 23c |
| Aqua Velva | 50c size... | 31c |
| Molle | 50c size..... | 29c |
| Woodbury's | Soap, 25c size | 16c |
| Cutex | Preparations, 35c size..... | 27c |
| Lux | Soap, 10c size..... 5 for | 29c |

1.00 LUCKY TIGER HAIR TONIC 49c

85c KRUSCHEN SALTS 46c

1.00 HOPPER'S RESTORATIVE CREAM 63c

10c LIFEBUOY SOAP 5 for 29c




# HITLER STIRS 15,000 AS HE OPENS CAMPAIGN

Says "Disgraceful Pages From 1918 to 1932 Will Be Torn From Our History."

By the Associated Press.

BERLIN, Feb. 27.—Adolf Hitler, a man without a country for 18 years, made his debut as a German citizen tonight by opening his campaign for the presidency of Germany before 15,000 frenzied Fascist followers that packed Berlin's Sports Palace.

The Nazi leader promised that the "November system" (the present republic) would fall and with it the international treaties that had "humiliated, degraded and made Germany ridiculous."

(Germany became a republic on Nov. 9, 1918, when the abdication of Kaiser Wilhelm was announced).

"March will be a decisive month," said the fiery chieftain of the National Socialists, whose speech was interrupted time and time again by tremendous outbursts of cheers and applause.

"The disgraceful pages from 1918 to 1932 will be torn out of our history, and the German people will not have started another revolution, but will have won back what they have lost."

**Warning to "Old Man."**

Declaring that the Nazis honored his rival, President Paul von Hindenburg, and wanted his name respected in posterity, Hitler addressed words of warning to the veteran incumbent.

"Old man," he said, "those behind you want to destroy you. You must step aside. They want to fight and we do, too."

Hitler recalled a consultation 13 years ago, when he launched his movement with a handful of followers.

"I was ridiculed and threatened, but was successful," he said. "There is a lot more at stake now than the presidency—the end of the November system.

"Thirteen years ago I was nameless. Today I ask the German people to be my judge. The German President must be more than a defender of the Constitution. He must be the defender of the German people."

The German people would all be Nazis, Hitler said, if they were not misled by the press.

Summing up the accomplishments of his movement, he said it had fostered the now general attitude that payment of reparations must cease and the "war guilt lie" repudiated.

"But most important of all—we have given the German people new hope and confidence," he said, while his audience wildly applauded.

**Only "Misery" to Show.**

Chancellor Heinrich Bruening's emergency decrees, he said, were merely a temporary solution of Germany's problems and were characteristic of "the inefficacy and demoralizing influence of the present system."

"All the present Government has to show is misery," he said. The "Reds" had increased from 35,000 in 1913 to probably 7,000,000 now, he asserted.

"We will smash chaos by the fist," he declared.

Hitler concluded with an appeal for the utmost sacrifice.

"I believe our fight will receive the blessing it deserves," he said. "Thirteen years of sacrifice and toil cannot have been in vain."

Hitler, who was admitted to German citizenship yesterday by his acceptance of an appointment as counsellor to the Brunswick legation in Berlin, had entered the hall buoyantly, dramatically, and visibly happy at the tremendous ovation given him.

He left hurriedly, outpacing his lieutenants and the accompanying guard, without gazing to right or left, the solemn mien of his face reflecting the fervor of his closing remarks.

He wore a plain suit, as did his followers, because of the Government's ban against political uniforms, including the brown uniform with the swastika emblem of the Nazis.

**50,000 Meetings Planned.**

Dr. Paul Goebbels, Hitler's right hand man, told the assembled National Socialists that 50,000 meetings for their fiery leader would be held between now and March 13, the date of the election.

He predicted a victory for Hitler, the Nazi nominee against President Paul von Hindenburg, under the slogan "Everything in Germany must be changed," his speech stirring the crowd to wild enthusiasm for Hitler himself who made a dramatic entry and hour later.

Dr. Goebbels attacked the Government of Chancellor Heinrich Bruening bitterly for suppressing Nazi newspapers and threatened, amid tumultuous applause, that when the Nazis assumed power they would use the same methods of suppression.

**Hitler's Rival of War Veterans' Ticket Also In Field.**

COLOGNE, Germany, Feb. 27.—Adolf Hitler's rival, Theodore Duesterberg, opened his presidential campaign here tonight on the Nationalist and "Steel Helmet" (war veterans) ticket before an enthusiastic audience of 15,000.

"Ruined Germany," he said, "could not possibly resume payments of reparations. Germany demanded freedom to arm and defend itself against threatened foreign aggression, he added.

He urged the necessity for the fatherland to put its own economic system on a proper footing before committing itself to international economic engagements. He also advocated one year's civilian service on public utility works for all young German men and women.

# MRS. CRANDALL PURGES HERSELF OF CONTEMPT

Indiana Judge Cancels Sentence Imposed Because She Filed Suit in St. Louis.

EVANSVILLE, Ind., Feb. 27.—Probate Judge Travis B. Williams today set aside the 90-day sentence and $500 fine he imposed a year ago on Mrs. Inez B. Crandall for contempt of court. Mrs. Crandall served six days of the sentence before she was released on a Federal writ of habeas corpus.

The contempt citation was dismissed when Mrs. Crandall's attorney appeared with documents showing that she had withdrawn from the Circuit Court in St. Louis a damage suit which she had been forbidden to file by a restraining order issued by Judge Williams. The injunction applied only to the Circuit Court, and her suit was filed in Federal Court in St. Louis this week after the United States Supreme Court refused to review a decision of a lower court that Judge Williams had not exceeded his jurisdiction in ordering Mrs. Crandall not to file it in the Circuit Court in St. Louis.

The suit, in which Mrs. Crandall seeks $90,000 from the Louisville & Nashville Railroad for the death of her husband, was filed in St. Louis because juries there are more liberal in damage suit verdicts. Mrs. Crandall's husband, a railrod engineer, was killed when his locomotive exploded.


WOMEN EARN MONEY AT HOME
No experience necessary. Color souvenir cards. No gilting. We instruct you, furnish complete outfit and supply you with work. Write for free information. The Rembrandt Co., 612 N. Michigan Blvd., Chicago, Ill.



WURLITZER
FINAL OFFER
Brand-New Nationally-Known
Piano Accordions
50 FREE LESSONS
*We Teach You to Play*
A Regular $174.50 Value for
$54.50
Complete With Carrying Case



Fully Guaranteed
Only a Few Left

Our final offer on these fine Piano Accordions to be sold at this amazing low price. Just think of it! You get a course of 50 free lessons worth $75.00, a Piano Accordion worth $99.50, with carrying case, all complete for only $54.50. This is the opportunity you have long waited for—take advantage of it while this final offer still holds good. We suggest you call early.

Pay as Low as $1.50 Weekly

1006 Olive St. WURLITZER Open Evenings



OPEN EVERY DAY and NIGHT UNTIL 10 P. M.

BUY AN
# AUTOMOBILE



NOW FOR $29.59 That's All
"No More to Pay"
MANY MAKES
All Running—No Junk

## Selling Out All Used Automobiles
A REAL SLAUGHTER—THEY MUST BE SOLD
**Sale Now Going On!**

This Sale will continue every day and night until all cars are sold. This is not an auction sale or trick sale of any kind—THESE CARS MUST BE SOLD—All cars priced in plain figures and will sell as marked. Only one car to each customer. This will protect you. When we run a sale, everyone knows it's a real sale and they buy with confidence. In this sale you will find cars worth $100 to $300. Many makes, many models, all wonderful bargains.

That's All "No More to Pay" $59.59 Many Makes Closed Cars in This Group

## 'TIS NO SECRET-ANSWER

We have on hand many cars and we are loaded and instead of storing and holding them for the usual price, we are going to slaughter the prices and sell them out. We are going to take our loss to do this, as we think it's the only sensible thing to do. Included in this sale, also, we have for your approval fine late model closed cars. Also 5 new Studebaker House Cars (used very little). Now is your chance to trade that old car for a Free Wheeling closed car at a bargain.

**Late Model Studebakers, Dodges, Buicks, Chryslers, Hupmobiles, Pontiacs, Hudsons, Chevrolets, Oldsmobiles, Essex, Nashes, Packards, Willys-Knights, Fords, Etc.**

| | | | |
|---|---|---|---|
| Cars Worth | $1200, Now..... | $500 to | $800 |
| Cars Worth | 800, Now..... | 400 to | 500 |
| Cars Worth | 600, Now..... | 300 to | 400 |
| Cars Worth | 400, Now..... | 100 to | 200 |

HONESTLY REPRESENTED TO YOU. CERTIFIED CARS, NEW BATTERY, NEW PAINT, NEW TIRES, FINE MECHANICAL CONDITION, BACKED BY A STUDEBAKER DEALER WHO HAS TRIED TO SERVE YOU HONESTLY, ALSO BY STUDEBAKER'S FAMOUS NATIONALLY ADVERTISED PLEDGE.

**$25 Secures Your Choice**
*YOUR OLD CAR IN TRADE and "A YEAR TO PAY"*
PAYMENTS TO FIT EVERYONE'S POCKETBOOK AND EARNINGS

## ARTHUR R. LINDBURG, Inc.
"STUDEBAKER DISTRIBUTORS"
Grand and Lindell

Phone JEfferson 8850 USED CAR LOT ST. LOUIS, MO.

# HENRY BUEHLER DIES AFTER BOWLING GAME

Founder and Former Head of Paint Company Victim of Heart Disease.

Henry Buehler, 74 years old, founder and former president of the Buehler-Phelan Paint Co., now known as the Phelan-Faust Paint Co., died suddenly Friday night of heart disease, shortly after he had finished bowling at the home of Charles A. Stockstrom, 3400 Russell boulevard.

Mr. Buehler, who lived at 3625 Castleman avenue, was a charter member of the St. Louis Merchants' Exchange, having been associated with that body for 54 years. At first engaged in the flour milling business, he was later associated with the paint company, and since his retirement, 20 years ago, had been identified with the Atlas Leather Manufacturing Co., Caseyville, Ill., which is conducted by his son, Henry Buehler Jr.

Surviving are the widow, Mrs. Augusta Buehler, with whom he celebrated his fiftieth wedding anniversary last May; four daughters and his son.

The funeral will be held from the home tomorrow afternoon.

**Debate on Soviet Recognition.**

A debate team of St. Louis University composed of Louis Kramp, Springfield, Ill., and Stephen Ondash, Youngstown, O., defeated another St. Louis University team composed of George Doyle, Brazil, Ind., and Sam Raban, St. Louis, by a judges' decision at the Civitan Club luncheon at Hotel Statler at noon Friday. The winning team was on the negative side of the question: "Resolved, That the United States should recognize the Soviet Government in Russia."

# CHILDREN'S EDUCATION HURT BY DEPRESSION

Health of Some Pupils Affected by Reduced Standards in Homes of Jobless.

Reduced living standards have seriously affected the health and school work of children from the homes of the unemployed, Miss Mary E. Stephenson, supervisor of nurses for the Board of Education, told members of St. Louis Health and Hospital Council who met yesterday in the St. Louis Medical Society Building.

"It is realized," she said, "that malnutrition, inadequate clothing and emotional instability due to the economic strain under which parents are laboring has a marked effect on the ability of many pupils to cope with school problems. Of the 5775 home visits made by public school nurses during the first semester, 1284 were for this relief service."

Miss Stephenson told of one family in which there were three children, investigated when the teacher of one of them reported she had lost interest in school work and did not appear to be in good health. It was learned, she said, that the father, a carpenter, had not worked for five months, and that for two weeks the family had been subsisting on stale bread and coffee.

Arrangements were made for the family to receive help through the Citizens' Committee, and the children were placed on the school's free milk list.

Those present at the meeting were agreed that St. Louis' health facilities for home visiting were inadequate. Over-crowding of city institutions and limited funds of private institutions have greatly increased the demand for free visiting nurse service, it was reported by Miss Emilie G. Robson, director of the Visiting Nurse Association.

Other speakers were Miss Harvey Smith, secretary of the Catholic School Health Bureau; Miss Ruth E. Lewis, associate director of the social service department of Washington University clinics and allied hospitals, and Miss Irene Morris, director of the social service department of St. Louis University.

## TWO NEW WINDOWS TO BE UNVEILED AT CHURCH

**Memorials to Mr. and Mrs. R. B. Whittemore at St. Michael and St. George.**

Two large stained glass windows, unusual in subject matter and design, will be unveiled at the Episcopal Church of St. Michael and St. George at the 11 o'clock service this morning. They are in opposite ends of the transept, replacing plain windows.

The windows are memorials to Robert Blackwell Whittemore, who was in the cotton compress business and who died in 1910, and his wife, Mrs. Katherine Spain Levering Whittemore, who died in 1923. Costing $5000, they are the gift of an anonymous donor. The north window, in memory of Mr. Whittemore, will be unveiled by their son, Robert Blackwell Whittemore Jr., and the south one, in memory of Mrs. Whittemore, by another son, Lawrence Levering Whittemore.

Old Testament characters and scenes are portrayed in the north window, with large central figures of Solomon and Judas Maccabeus. New Testament episodes are shown in the south window, centering around a large figure of St. Luke. There are about 29,500 pieces of glass in the two windows, which were executed by Emil Frei, Inc.

## PAYERS OF U. S. INCOME TAX URGED TO SPEED UP RETURNS

**Internal Revenue Commissioner Warns Against Great Jam on March 15.**

By the Associated Press.

WASHINGTON, Feb. 27.—Prompt filing of income tax returns to prevent a last-minute rush on March 15 was urged today by David Burnet, Commissioner of Internal Revenue.

Burnet said many persons had not filed because of the uncertainty as to what changes Congress might make and that if they continued to refrain from filing it would cause a great jam on March 15.

The commissioner also urged that taxpayers turn in accurately figured returns to save the Government the expense of having to correct them, return over-payments or make assessments for underpayments.

## JOINT FUNERAL FOR MAN AND WIFE HE KILLED

**Services for Frank Gall and His Victim to Be Held Tomorrow.**

Joint funeral services for Frank Gall, 31-year-old paper hanger of 1318 Tower Grove avenue, and his wife, Mrs. Marie Gall, 23 years old, will be held from the Schnur funeral chapel, 3125 Lafayette avenue, at 8:30 o'clock tomorrow morning. Burial will be in New SS. Peter and Paul's Cemetery.

Gall, who was estranged from his wife, shot her to death at her sister's flat at 1808A North Grand boulevard, Friday morning, and then ended his life. Mrs. Gall is survived by a 4-year-old son by a previous marriage.

TRAVEL AND RESORTS

*Your Signature—* TO SERVE YOU BETTER

You register at some hotel—and go about your business. But—what happens in an emergency? You're a stranger in a strange city. You need quick action. Then—someone starts asking you time-wasting, personal questions. Why put yourself in that position when you come to Chicago? Write us on your letterhead. Ask for a Knickerbocker PREFERRED GUEST CARD. You become a friend at once—a known and recognized personality. Write us now. Your signature will help us serve you better!

Chicago's HOTEL KNICKERBOCKER
Walton Place, East of Michigan Blvd.

*This is your* EUROPE *travel year!*

Never before could you buy so much for so little... transatlantic rates are lower ... hotels more anxious than ever to accommodate you. Let

COOK'S

arrange your steamship passage, passport, visa, hotel accommodation, railroad tickets, air travel... all the hundred and one matters, which must be thought of.

*EARLY SPRING TRAVEL* ... Direct to Mediterranean ports; motoring through Morocco, Algeria, and Tunisia; Sicily, Italy, the Riviera.

*FOR SPRING AND SUMMER* ... Great Britain ... Continental Europe... North Cape ... Russia. Special Cruise Tours by Airplane; General Airplane and Private Automobile Travel.

*INDIVIDUAL INDEPENDENT TRAVEL*... At any time ... with or without courier escort.

*Consult us freely, there is no obligation*

THOS. COOK & SON WAGONS-LITS INC.
1020 Locust Street, St. Louis
Telephone: CENtral 3250

Cook's Travelogue today—3 p. m. KWK and NBC Network

*Passenger Agents for all Steamship Lines*

*Use Cook's Travellers' Cheques*

7 DAYS-EARLY SPRING CRUISE $50
All Expense To Mammoth Wilson Dam, Muscle Shoals, Florence, Ala.
De Luxe Str. Cape Girardeau — Leave 6 P. M. March 19th — 1100-MILE CRUISE
MISSISSIPPI, OHIO and TENNESSEE RIVERS — Touching Six States — SHILOH MILITARY PARK
For Information and Reservation, EAGLE PACKET CO., ST. LOUIS

TRAVEL AND RESORTS

FEBRUARY THE 29TH

AN EXTRA DAY TO SA

ALL CHARGE PURCHASES M ONDAY PAYABLE IN APRIL



*Start the Spring Season Right With One of These New*

Spring Dresses $10

*Juniors' 11 to 17* *Women's 36 to 50*
*Misses' 12 to 20* *Half Sizes 16½ to 26½*

The most refreshing fashions Spring could possibly offer ... New Bi-Centennial Frocks in the Military mode ... New Lingerie touches ... Boleros ... Jacket styles ... Novel sleeve treatments ... New Necklines.

*Colorful Neat Prints* — *Navy and White*
*New Polka Dots* — *Black and White*
*Flat Crepes* — *Beige*
*Laces* — *Powder*
*Print Combinations* — *Rose*

Nugents, Second Floor—Also Wellston and Uptown Stores

*Women's $1.98*

Silk Ascot Scarfs $1.29

Your Spring ensemble is not quite complete without a new Scarf. These come in tubular and Ascot styles in the popular Bi-centennial colors.

Nugents, Street Floor—Also Wellston and Uptown Stores

*Women's New Imported*

Kid Gloves $1.00

Lambskin and French suede cape leather Gloves in fancy and plain slip-ons, mosquetaire and one-button tailored styles. Some are washable.

Nugents—Street Floor

*Nationally Known*

Vanard Toiletries 19c

Large-size packages of cleansing creams, face powder, lotions and many others of this fine quality brand at this low price.

Nugents, Street Floor—Also Wellston and Uptown Stores



*The "Silk Store of Louis" Offers Beautiful*

SPRING SILK

*In a Special Sale for Monday*

98

*40-Inch Newest Printed Flat Crepes*
*40-Inch Polka Dots, All Combin*
*40-Inch Printed Chiffon, Ne signs—*
*40-Inch Heavy Washab repe*

IN THESE FASHIONABLE ORS

*Navy* *Romany Red* *Jadestone* *e Cream*
*Rose Copper* *Fondant Beige* *low*
*Haze Glow* *Bambino Blue*
*Strawflower* *Parma Purple* *uoise*

40-Inch Silk Flat Crepe 59c Yd.

25 different shades from which to select. Plenty of pastels for underwear.

You can make a dress for about $2.00.
You can make a slip for as little as 75c.
You can make two nightgowns for about $1.50.
You can make a chemise for only 75c.
You can make a blouse for less than $1.

Nugents 'Red Star' Dye Flat Crepe $1.39

A wanted colors. A lity, washable all- e. Also silk-and- woo silk krinkle crepe.

Printed French iffon Crepe $1.19

hes wide. In nea on light and dar s. You will want eno several dresses.

Nugents—Street Floor—South



*Ag e Offer These Popular*

4-Year Guaran Sheets $

*Size 9 Inches*

These are high quality ect from the looms of one of the country's foremost manuf They are made from select cotton, bleached snowy whit mless, and free from starch and dressing. All first quality

63x99 in. single size sheets 89c
81x108 in. extra size sheets $1.25
81x90 in. full size sheets 99c
45x36 in. Pillowcases 26c

Nugents, Street Floo Wellston and Uptown Stores

THRILLING SELECTIONS FROM THE ARCH SA

MONDAY, THE LAST NIGHT ALL HOMEFU G DEPARTMENTS OPEN TILL 8



Spanish Medallion Sateen-Covered

Regular $29.50 Inner-Spring MATTRESS



$16.85

Look at these features! Covered in Spanish medallion sateen tick. Has taped edge and ventilator sides. Side straps for easy handling. Heavy layers of linter felt over tempered coil springs. Orchid, green or pink. Full or twin size. You will immediately recognize its superiority.

Nugents, Third Floor—Also Wellston Store

Metal Medicine Cabinets $1.39



All metal with mirror door. Roomy shelf space. Spring lock. All white. Decorated mirror.

Nugents, Third Floor—Also Wellston and Uptown Stores.

Four-Cup Dripolators 49c



Makes Healthful coffee. Easy to use. Made of pure aluminum; highly polished.

Nugents, Third Floor—Also Wellston and Uptown Stores.

Three-Leg Ironing Board $1.49



Large, full-size Ironing Board made of select materials. Strong and rigid.

Nugents, Third Floor—Also Wellston and Uptown Stores.

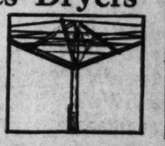
25-Foot Garden Hose $1.84



Garden Hose of a supreme quality coupled in 25-foot length. Will give a lasting service.

Nugents, Third Floor—Also Wellston and Uptown Stores.

Outdoors Clothes Dryers $5.89



Galvanized steel post and 6-ft. hardwood arms, painted green. 110-ft. line for clothes.

Nugents, Third Floor—Also Wellston and Uptown Stores.



Complete With Hooks

Pinch Pleated Tops

Crenolin in Pleats

Most Complete Ready-to-Hang DRAPES



Lustrou ian Da
Fancy Cord Tie-
All 48 Inches
2½ Yards L
Tailored Wit Finest Detail
Designs M at Bottom
Includ Warp P For

Ever Saw for $4.94

These Charming Colors

*Rust* *Red* *Green*
*Rose* *Gold*

Pairs—50 inches by 2½ yards made same as above.
ders Call GArfield 4500
hird Floor—Also Wellston nd Uptown Store.

# DAY TO SAVE AT NUGENTS

ALL CHARGE PURCHASES MONDAY PAYABLE IN APRIL

*The "Silk Store of St. Louis" Offers Beautiful*

## SPRING SILKS!

*In a Special Sale for Monday*

*Newest Printed Flat Crepes*
*Inch Polka Dots, All Combina*
*40-Inch Printed Chiffon, New Designs*
*40-Inch Heavy Washable Crepe*

THESE FASHIONABLE COLORS

*Romany Red* *Jadestone* *Ice Cream*
*Rose Copper* *Fondant Beige* *Glow*
*Haze Glow* *Bambino Blue* *e*
*Strawflower* *Parma Purple* *quoise*

**98c Yd.**

40-Inch Silk Flat Crepe
**59c** *Yd.*

25 different shades from which to select. Plenty of pastels for underwear.

You can make a dress for about $2.00.
You can make a slip for as little as 75c.
You can make two nightgowns for about $1.50.
You can make a chemise for only 75c.
You can make a blouse for less than $1.

$1 Nugents 'Red Star' Dye Flat Crepe
**$1.39**

A wanted colors. A fality, washable all-silk. Also silk-and-wool-silk krinkle crepe.

$1.98 New Wool Coatings
**$1.29**

54 inches wide. Coatings, suitings and dress goods in pastel and high sport shades for Easter.

$ Printed French Chiffon Crepe
**1.19**

Inches wide. In neats on light and darks. You will want enough several dresses.

Newest Mallinson's Printed Flat Crepe
**$1.98**

Colors you will adore. Also Cheney's flat crepe. All 40 inches wide. Washable.

Nugents—Street Floor—South

*Lace Trimmed*
Costume Slips
**$1.69**

Bias cut and silhouette styles of Vel-Suede, Crepe de Couer and other fine fabrics. Lace trimmed or tailored styles with embroideries and open work. Sizes 34 to 44.

Nugents—Second Floor Also Wellston and Uptown Stores

*New-Rayon-and-Cotton-Mixed*
Flat Crepe
**25c** *Yd.*

All the newest Spring prints on colored grounds are included in this selection. All guaranteed washable.

Nugents, Street Floor—Also Wellston and Uptown Stores

*22x44-Inch*
"Cannon" Turkish Towels
**19c**

Heavy double-thread weave. Strongly stitched hems. Soft and absorbent. Beautiful fast-color borders.
*Heavy, Thick Connon Wash Cloths . . . . 10c*

PHONE AND MAIL ORDERS FILLED!

Nugents, Street Floor—Also Wellston and Uptown Stores

*So Many Individual Styles From Which to Choose!*

## Spring Coats
**$20**

Every one a favored model . . . right up to the minute in every fashion detail . . . fabrics . . . colors . . . trimmings . . all combine to make these Coats outstanding values.

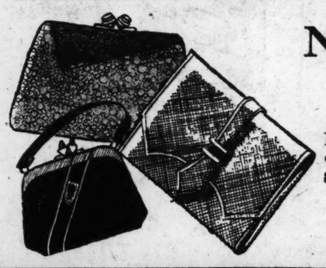
**Materials:**
*Corded Boucles*
*Diagonal Fleeces*
*Crepes*
*Basket Weaves*
*Nubby Tweeds*
*Camel Hair*

**Trimmings:**
*Ermine*
*Squirrel*
*Fitch, Fox*
*Galyak*
*Leopard*
*Broadtail*
*And Others*

**Sizes:** *Juniors' 13 to 19* *Misses' 12 to 20* *Women's 36 to 46*

Nugents—Second Floor





## New Spring Handbags

*All New Styles and Colors*

New leather grains and fabrics. Envelope, inverted frames and novelty effects. Black, blues, beige, green, red, brown.

**$1**

Nugents, Street Floor—Also Wellston and Uptown Stores



*Again We Offer These Popular*

## 4-Year Guaran Sheets

*Size 99 Inches*

These are high quality sheets from the looms of one of the country's foremost manufacturers. They are made from select cotton, bleached snowy white, seamless, and free from starch and dressing. All first quality.

63x99 in. single size sheets **89c** | 72x99 in. size **99c** | 81x90 in. full size sheets **99c**
81x108 in. extra size sheets **$1.25** | 42x36 in. low **24c** | 45x36 in. Pillowcases **26c**

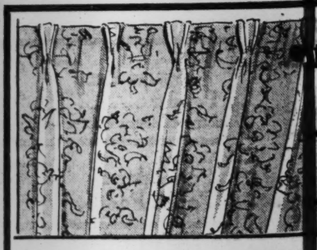
Nugents, Street Floor—Wellston and Uptown Stores

**$1.09** 3 for $3.00

**For Phone Orders Call GArfield 4500**

# M THE ARCH SALE OF HOME FURNISHINGS

E LAST NIGHT ALL HOMEFURNISHING DEPARTMENTS OPEN TILL 9 O'CLOCK



Complete With Hooks
Pinch Pleated Tops
Crenolin in Pleats

Most Complete Ready-to-Hang
## DRAPES



Ever Saw for
**$4.94**

These Charming Colors
*Rust* *Red* *Green*
*Rose* *Gold*

Pairs—50 inches by 2½ yards made same as above.

Orders Call GArfield 4500
Floor—Also Wellston
Uptown Store.

City Lawn Grass Seed
**5 Lbs. $1.00**




A fine mixture with a high germination test especially suited for St. Louis lawns.

Nugents, Third Floor—Also Wellston and Uptown Stores.

2-Year-Old Rose Bushes
**4 for $1.00**



Field-grown Rose Bushes in a wide variety of wanted colors. Strong and healthy.

Nugents, Third Floor—Also Uptown Store.

California Privet Hedges
**100 for $1.25**



12 to 18 inch Hedges with strong, healthy roots. 100 of these fine plants at this price.

Nugents, Third Floor—Also Uptown Store.

Gold-Decorated Glasses
**6 for 29c**



Made of beautiful clear glass decorated with neat gold band. A wonderful value.

Nugents, Third Floor—Also Uptown Store.

Qt. Household Ammonia
**27c**



The well-known "Parsons" brand. Fine for all household cleaning purposes.

Nugents, Third Floor—Also Wellston and Uptown Stores.

Save From $7.75 to $25.25 in This Sale of



**$37.50 to $55.00**

## Room-Size Rugs

*9x12*
*11.3x12*
*6x9*
*Sizes*

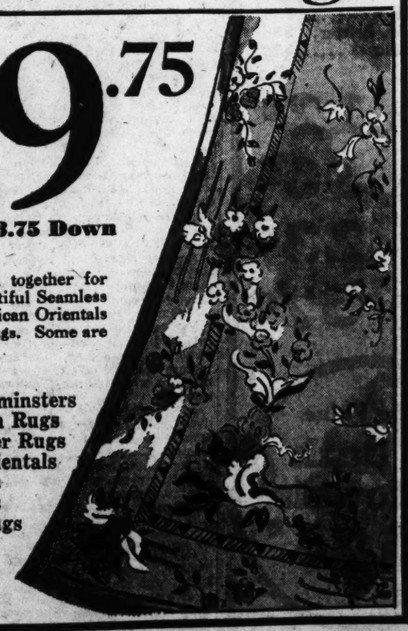
**$29.75**

Pay Only $3.75 Down

A special lot of Rugs grouped together for quick disposal. Included are beautiful Seamless Wiltons, Heavy Axminsters, American Orientals and well-known Wiltana quality Rugs. Some are slightly imperfect.

6—$39.75 11.3x12 Seamless Axminsters
10—$55 9x12 Seamless Wilton Rugs
18—$45 9x12 Heavy Axminster Rugs
15—$42.50 9x12 American Orientals
3—$37.50 6x9 Amer. Orientals
27—$39.75 9x12 Wiltana Rugs
32—$39.75 9x12 Axminster Rugs

Nugents, Third Floor—Downtown Store Only




# EFFORT TO DETERMINE TITLE TO RIVER FRONT

Assessor Having Check Made on Land Between Wharf St. and the Mississippi.

Parts of land along the river front in 72 city blocks, which have escaped assessment for taxation purposes, are subjected to a title inquiry, with a view to establishing the city's interest.

At Assessor Gehner's office it was said yesterday the condition had been discovered about three years ago, but that the process of correction was slow. The question of what could be done about it was referred to the City Counselor, and as a result a land title company has been employed to run down the titles to all the property involved at $15 a tract.

Most of the land lies between Wharf street and the river bank. While it has been generally supposed that all of it belonged to the city, the point has been raised that it might be claimed by owners of the adjacent property to the west as accretion or for other reasons. If the city recognized such a claim and taxed private owners for the land, it would relinquish title to property which might become valuable for the proposed river front park or for industrial development. Some of the land could be rented to private users, if it were owned by the city, and revenue possibly exceeding taxes might be thus obtained.

**New Plats Prepared.**

Plats used by the Assessor for placing valuations on property extend only to Wharf street and do not show the land beyond it in the 72 blocks. However, new plats have been prepared, showing the additional property and, if the plans work out satisfactorily, these can be used for assessments for taxes due in 1933.

An important point involved in deciding where title in the 72 blocks lies is the determination of whether title to the property to the west extended to the old-time towpath or to the river bank. No compilation has been made of the volume of land involved.

One of the pieces of property on the river front which has not been shown on the old plats, but which appears on the new, is a long strip between Victor and Barton streets, extending from a line near the railroad tracks on Wharf street to the river bank. This is occupied by the sand and gravel storage and shipping plant of the Standard Building Materials Co.

The space was leased for 10 years, by authority of an ordinance to the Mississippi River Sand & Material Co., for $3599.76 a year at the rate of 7.44 cents a 100 square feet a month. The lessee joined the Standard company in a merger and the lease was transferred Aug. 15, 1929. The company has increased the land area by filling in at the edge of the river, at its own expense, and it is not charged for this comparatively small additional area. A concrete road also has been built by the company on the west edge of the property, between Victor and Barton streets.

**Buildings Not Assessed.**

There is no real estate assessment against the Standard company for a frame office and shed, a concrete machine shop, a concrete hopper and other structures on the property. At Assessor Gehner's office it was said this was due to the mixup over river front titles. City Collector Koeln, who is treasurer of the company, said that in his opinion the improvements should not be assessed, as they would revert to the city upon expiration of the lease.

Koeln declared that about $250,000 was spent by the Mississippi company for improvements, but a large part of what this represents consists of conveyors and other fixed apparatus, which might not be classed as real estate if the question were raised. Some of the installation could be moved away if desired. The Standard company is not taxed on machinery under the manufacturers' tax not being classed as a manufacturer. It is taxed as a merchant for stock carried, which includes the sand and gravel piles on this lot, and on sales. The Comptroller's office regards the rent as a fair return on the property. About 80 per cent of the stock of the Standard company is owned by the Missouri Portland Cement Co. and several politicians have small holdings in it.

**Associated Press Correction.**

By the Associated Press.

CANTON, O., Feb. 27.—W. H. Hoover, inventor of the vacuum cleaner bearing his name, was buried here today. An erroneous Associated Press report Thursday said the man who died was H. W. Hoover. H. W. Hoover is the son of the founder and president of the company.

# 400 HOGS KILLED BY AMMONIA FUMES

Explosion in Packing Plant Causes Five Employes to Be Overcome.

Ammonia fumes, freed by the explosion of a pressure tank in the refrigeration system of Hunter Packing Co., in East St. Louis, killed 400 hogs and overcame five employes yesterday.

Loss was estimated by E. J. Delmore, secretary of the company, at about $5000, including the value of the hogs, which were rendered unfit for meat purposes.

None of the employes was seriously injured and although Nick Schneider, 2326 Albion place, St. Louis, was taken to St. Mary's Hospital. The others, revived at the plant after emergency treatment, were Frank Schwab, 1116 (rear) Lynch avenue; Joseph Hudereck, 1020 North Thirteenth stret, Roland Noelker, 409 North Twenty-third street, and Frank Tockstein, 1416 Kansas avenue, all of East St. Louis.

The explosion occurred about noon in the engine room of the plant, which is at Second street and Lynch avenue. The cause was not established.

About 50 employes at work nearby fled from the building. The men overcome were in the machine shop, which adjoins the engine room. All are machinists except Schneider, a blacksmith.

## MOTHER OF 3 DIES OF BURNS

**Mrs. Emil Stefanus Injured by Explosion of Stove.**

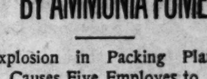
Mrs. Elizabeth Stafanus, 23-year-old mother of three small children, died at St. Louis County Hospital yesterday of burns suffered Friday in the explosoin of a gasoline stove in the basement of her home, 4510 Seibert avenue, Gardenville.

Her husband, Emil Stefanus, is a shoeworker. Their oldest child is 6 years and the youngest 2 months old.


**Attend to Your Eyes Now**

If you know you need glasses, but have been putting off getting them, you no longer have any excuse for delaying. While these low price optical specials are in effect you have a real chance to save handsomely on the glasses you need to correct your vision. Come now and let Dr. Hoffman examine you eyes!

**FREE EXAMINATION**
Higher Prices Can't Bring You Better Attention. Experienced Registered Optometrists in Charge Here!



Offered for Just one week. Reading or Sewing Spectacles, consisting of toric (single vision) lenses and this beautiful high-bridge, engraved, white gold filled Frame with pearloid self-adjusting nose rests. New permanent white finish.

**$7.95** Complete

**A. F. HOFFMANN** *Optometrist*
3812 S. BROADWAY
OPEN EVE'GS EXCEPT WEDNESDAY
Phone PRospect 9228




**HALLER Cod Liver Oil Nestling Food**
(For Young Canaries)

A wonderful bone builder; makes strong, healthy birds. This food may be fed as it is or moistened. . . . . **15c**
By Mail, 20c.

**HALLER NEW SURE EGG MAKER.**

Makes hen birds lay. Nothing better while breeding Canaries. . . . . **35c**
By Mail, 40c.

Haller Bird Foods and Remedies sold by all druggists, dept. stores, hardware, variety, grocer, pet shops, seed stores and flower shops.
(We have no branch stores)
(30 years in business)

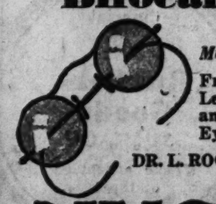
**HALLER BIRD FOOD & REMEDY CO.**
817 North Sixth St., St. Louis, Mo.
Tel. CEntral 4500 CEntral 1679
Wholesale Retail

ADVERTISEMENT

**ONE CENT A DAY PAYS UP TO $100 A MONTH**

The Sterling Casualty Insurance Co., Dept. 64B5, 221 N. LaSalle St., Chicago, Ill., is offering a new accident policy that pays up to $100.00 a month for 24 months for disability and $5,000.00 for deaths—costs only 1c a day—$3.65 a year. All monthly benefits paid from first day. Over 150,000 already have this protection. More than $100,000.00 in claims paid. Men, women and children, ages 10 to 70, eligible. No medical examination is required. Send no money. Simply send name and address and they will send full particulars FREE. This offer is limited, so write them today.

**$13 Kryptok Invisible Bifocal Glasses**



*Specially Priced for Monday, Tuesday, Wednesday*

Frame, Lenses, Case and Thorough Eyesight Test! **$7.35** Complete

DR. L. ROCHE, *Optometrist, in Charge*
Street Floor

**NUGENTS**

# Save at Walgreen's

DRUGS WITH A REPUTATION

*Monday Only Sale!*
*At All St. Louis Stores*
*And East St. Louis & Alton, Ill*

**Fels-Naptha** Soap 3 Bars 14c

**Kleenex** 2 For 25c Small Size

| | |
|---|---|
| Kolynos Tooth Paste, 50c Tube | 29c |
| Rem, for Coughs 60c Size | 39c |
| Perfection Cream 50c Jar | 28c |
| Shaving Cream Mennen's, 50c Tube | 29c |
| Mouth Wash Orlis, Pint | 48c |
| Castoria New, Large, 75c Size | 59c |
| Sayman Soap, 10c Bar | 7c |
| Kruschen Salts, 85c Size | 49c |
| Anti-Colic Nipples 3 for | 12c |

*Right reserved to limit quantities*

*All the Popular Styles and Shapes in a Special*
**Sale of TOOTH BRUSHES!**



Dr. West 50c Tooth Brush . 33c
C.R.W. Brush Extra Fine Quality 59c
Prophylactic 50c T. Brush (3 for $1) 27c
Guaranteed 50c Oval or Tufted . 29c

*The Regular 50c* Tek Tooth Brush *and a 35c Bathroom* Tumbler *85c Value Both for* 49c

| | |
|---|---|
| Mineral Oil Russian Pint | 49c |
| Bayer's Aspirin 1.25 Size | 72c |
| Auto Strop Blades, 50c Pkg. | 34c |
| Almond Lotion 50c Bottle | 23c |
| Phillips' 50c Milk Magnesia | 31c |
| Aqua Velva 50c Size | 31c |

1.00 Pyrosana 59c

**Kotex** Extra Special . . . 18c

| | |
|---|---|
| Pinaud's Quinine 1.00 Size | 63c |
| Cod Liver Oil 1.00 Pint | 63c |
| Palmolive Soap 10c Bar | 6c |
| Orlis Tooth Paste 25c Tube | 14c |
| J. and J. Talc 25c Tin | 15c |

**CIGARS**
Cremos

Rocky Fords, Garcia Grande Babies, San Felice, Walgreen Blunts, El Toros and Factory Smokers.
6 for 25c Box of 50 1.95
El Modelo or Alazans, 6 for 15c
Lucky Strikes, Chesterfields, Old Golds and Camels Tin of 50 33c 2 Pkgs., 27c Carton of 200, 1.32
10c Willard Corona 2 for 10c

*Filling prescriptions is the most important part of our business*

| | | |
|---|---|---|
| L. and K. Soap, 10c Bar 5c | Mavis Talc, 25c Tin 15c | Vick's 75c Vapo Rub 47c |
| 10c Camay ..3 for 20c | 50c Woodbury's Cr., 36c | 60c C. R. Cough Rem. 36c |
| 25c Rinso....2 for 37c | 25c Golden Glint ....18c | 30c Olive Tablets....19c |
| 10c Lux Flakes, 3 for 26c | 50c Frostilla .....34c | 50c Witch Hazel....31c |
| 10c Hygeia Soap.....5c | $1 Armand's Powder 59c | 1.25 Absorbine Jr....83c |
| 10c Cocoa Almond...6c | $1 Coty Toilet Water 69c | 25c Peroxide, 8 oz....18c |
| 25c Cuticura Soap..18c | 50c Ingram's Shav. Cr. 33c | 1.00 Zonite .....69c |
| 25c L. and K. Flakes, 18c | 25c Colgate T. Paste, 19c | 1.00 Astringosol ....79c |
| 10c Super Suds ....7½c | 30c Lyons' T. Powd., 22c | 60c Bromo Seltzer...36c |
| 15c Ivory Snow....11c | 50c Po-Do Shav. Cr., 27c | Rubber Gloves .....19c |

**Feenamint** 25c Pkg. 12c
**Mellin's Food** 85c Size 56c
**Energine** Cleaner 35c Size 23c
**Rinso** 25c Size 2 For 37c

*Special* Double Compacts 39c

Special All Rubber-Goods 33⅓% Off Take advantage of this offer today!

*35c Value* Bath Towels 17c


# SCIENTISTS WARN WAR WOULD BLAST OUR CIVILIZATION

## Einstein, Millikan and Historian Beard Join in Plea on Radio for World Peace.

By the Associated Press.

PASADENA, Cal., Feb. 27.—Three authorities of science and history warned tonight that civilization would destroy itself by its own progress if the nations failed to kill forever the danger of war.

The men, Albert Einstein, Dr. Robert A. Millikan and Charles A. Beard, speaking over a national radio system at a program "in the interest of public opinion," sought to point out the ways to peace through the ordered functions of sober governments.

Three interlocking ideas were expressed. Said Einstein: "The creation of an international court of arbitration is not sufficient. Through agreement, the assurance must also be present that the decisions of this court will be enforced by all the nations acting in common.

**What Boycott Would Do.**

"Without such assurance the nations will never have the courage to disarm in earnest.

"Suppose, for example, that the American, English, German and French Governments had demanded from the Japanese Government the immediate cessation of warlike acts in China on pain of a complete economic boycott. Do you believe that Japanese would find a government that would wish to take the responsibility of plunging their country into so dangerous an adventure?"

Millikan held for "participation of the United States in the World Court as the next rational step toward world peace as recommended by every President since the war and by 94 per cent of a most intelligent and informed group of American citizens, irrespective of party. * * *"

**Dangers of Another War.**

Citing the position of the United States in a military sense, Beard said:

"The United States is committed to a policy of limited defense and to the principle of consultation with respect to the Pacific region. It is co-operating with other countries and with the League of Nations for specific purposes. Such co-operation is made imperative by the circumstances in which we find ourselves.

"Herein, it seems to me, lies the only hope for the future—the steady and unremitting insistence upon a domestic policy which reduces all the chances of war and a co-operative policy with respect to all foreign relations. If this line of action is pursued, the arms of the world can be reduced to a police basis and the hazards of ruinous wars minimized if not entirely eliminated.

"And time is the essence of things. One more World War fought with the latest instruments of technology will blast Western civilization from center to circumference."

# ORGANIZED WETS IN HOUSE GET 127 NAMES FOR STATE CONTROL

## Finish Three-Day Drive Lacking 18 of 145 Signatures Necessary to Have Vote in Chamber.

By the Associated Press.

WASHINGTON, Feb. 27.—A three-day drive for support tonight found organized wets lacking 18 votes of the 145 indorsements required for a House vote on consideration of a State prohibition control bill.

Five new signatures on the discharge petition lying on Speaker Garner's desk brought the total number of signers to 127 and led Representative Linthicum of Maryland, leader of the Democratic wets and sponsor of the movement, to predict that eventually the 145 names would be obtained.

"The signing of 127 in three days is very remarkable," Linthicum said. "And very unexpected to the drys. It proves to me that in the next Congress something is going to happen to prohibition."

Representative Mary T. Norton of New Jersey, attending her first session after several weeks of illness, smilingly placed her name on the petition soon after the House convened.

A Democrat, Mrs. Norton was the third woman member to sign. Representatives Florence Kahn of California and Ruth Pratt of New York, Republicans, were leaders in the group of members that swarmed to the desk the first day.

Another signer was Representative Chindblom of Illinois, a prominent administration Republican, heretofore counted among the prohibitionists. In a statement he indorsed both the submission of home rule and modification of the Volstead act, to permit "the manufacture and sale of 4 per cent beer in states which do not prohibit the same."

After Chindblom, Representatives Golder and Erk, Pennsylvania, Republicans, and Boehne, Indiana, Democrat, signed.

Representative Parsons (Dem.), Illinois, previously reported as signing, announced today he had not signed.

**Former Official Sentenced.**

By the Associated Press.

GIRARD, Kan., Feb. 27.—W. S. Tucker, former Crawford County Clerk, was sentenced today to one to five years in the State penitentiary for embezzling county funds. Tucker's attorney announced his intention to appeal, and Tucker was released under $3000 bond.

# NAMED NO NAMES BUT CAN DO SO, SEABURY ASSERTS

## "If Anybody Wants Head to Fit Cap I Have Woven He May Have It," New Yorker Says.

By the Associated Press.

CINCINNATI, O., Feb. 27.—Judge Samuel Seabury of New York, in an interview late today, refused to comment on reports that listeners to his radio address last night interpreted his remarks as an indication that he was a candidate for the Democratic presidential nomination.

Judge Seabury would not reply to direct questions asking him if he opposed Gov. Roosevelt. Neither would he say whether he would seek the presidential nomination or that of Mayor of New York.

Judge Seabury said: "The sole purpose of my speech was to aid and promote the important work we are attempting to do in New York City. My purpose is simply to limit the influence and power of Tammany Hall. I do want to get action, and I feel the best way to weaken Tammany Hall is to weaken its influence outside New York City.

"I named no name in my speech last night, but if anybody wants the head to fit the cap I have woven, he may have it."

The Judge made the comment after an address at the Optimists' Club, from which he requested that all newspaper men be barred.

**Address by Charles Nagel.**

International relations will be discussed by Charles Nagel, lawyer and member of the Washington University Corporation, at a public dinner at 6 p. m. Friday in the cafeteria of the university's School of Fine Arts. The dinner will be under auspices of the university chapter of the American Association of University Professors and the campus Y. M. C. A.

**Relative of Grant Dies.**

By the Associated Press.

ROCKFORD, Ill., Feb. 27.—Mrs. Emeline McCloud, 84, whose mother was first cousin to Ulysses S. Grant, is dead at her home in Ashua Township, Ogle County. Her great uncle, Mathias Baldwin, was a pioneer locomotive builder. Four brothers served in the Civil War.


Don't Let the City Smoke Inspector Seal Your Boiler




burns soot, will eliminate soot nuisances, saves fuel, labor, furnishings, protects your life, health and property.

The Walters Co.
1207 Rutger St. Phone CEntral 0798

STAR FURNITURE HOUSE
ARMSTRONG'S Paper-Bird's-Carthage
9 x 12 Perfect Felt-Base RUGS

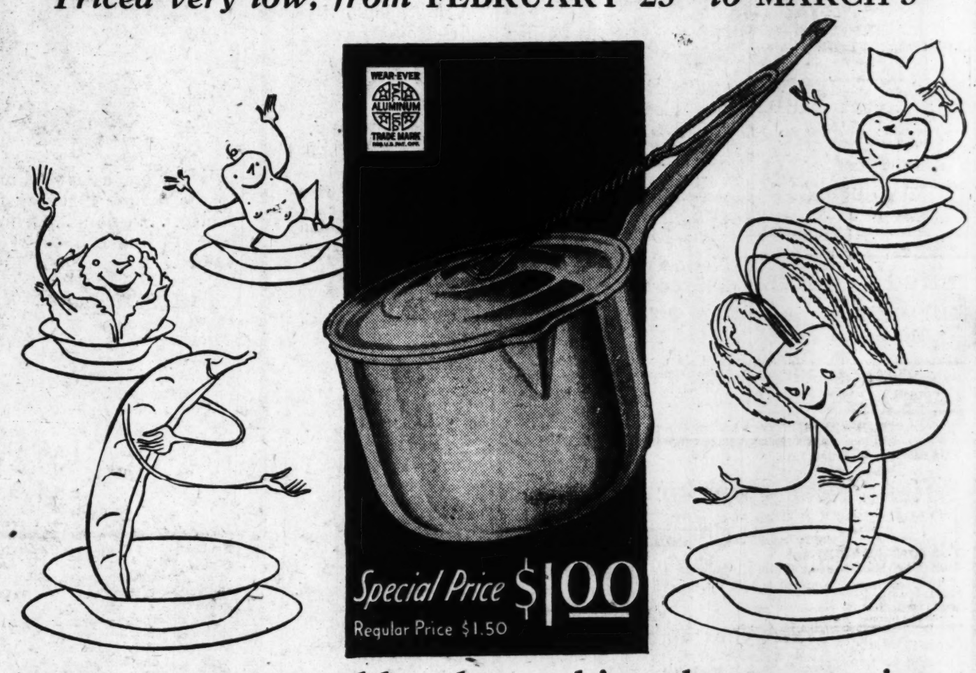


$2.75 Choice patterns and colors! Hurry!

Armstrong's Inlaid Linoleum, Square Yard 90c
8x9 Felt-Base Rugs, Special . . . $1

STAR Furniture House
H. ROSSEN, Pres.
1540 SOUTH BROADWAY
OPEN EVENINGS

*Priced very low, from* FEBRUARY 25th *to* MARCH 5th




Give your vegetables the cooking they appreciate

*in this* "Wear-Ever" *Sauce Pan*

You'll get quicker, more even cooking of potatoes, string beans, cauliflowers, carrots or what-have-you in this "Wear-Ever" 4 qt. Sauce Pan. For it passes heat through its sides as rapidly as through its bottom.

Its safety lid shields you from steam

It's easy to lift this "Wear-Ever" Sauce Pan on or off the stove. Its rigid handle never turns in your hand. And you can pour off boiling water without danger of scalding your arm, thanks to the draining cover with its special handle attachment . . . Good Housekeeping and Delineator Institutes have given their approval to this Sauce Pan—and to all of the "Wear-Ever" family.

Standard "Wear-Ever" quality—thick, hard sheet aluminum

Yolks stay whole in this 3-egg Steam Poacher



You'll have no trouble over broken yolks when you use this "Wear-Ever" Poacher. In its private compartment, each egg poaches into a perfect flavorful whole, and is then easily slid out onto the waiting toast.

Special price $1.00
Regular price $1.50

A new griddle that keeps the cook ahead of the family's fiercest appetite

The most ravenous family can't keep up with your speed when you toss your golden brown cakes on this "Wear-Ever" griddle. You don't need to grease it (and that means no cooking odors). It heats so quickly, it rapidly cooks the batter clear through.



Introductory price $1.00
Regular price $1.75

Makes the crispest French Fried foods you ever ate

With this "Wear-Ever" French Fryer, your fried foods need never get soggy and dark. The durable wire basket with its patented swinging "Rest" makes it easy to drain off the cooking fats.



Special price $1.00
Regular price $1.50

*Now on sale at all these "Wear-Ever" stores*

DOWNTOWN
FAMOUS-BARR CO.
B. NUGENT & BRO.
SCRUGGS-VANDERVOORT-BARNEY
STIX, BAER & FULLER

NORTH SIDE
BADEN HDWE., 8118 N. Broadway
BUCKLEY HDWE. CO., 4064 St. Louis
THEO. CAINE & SON, 2722 N. Grand
M. CRISTAL HDWE., 3210 N. 14th
A. T. DWYER FURN. CO., 5623 Emerson
ESPHORST BROS. HDW., 2817 N. Marcus
KINGSWAY HDW., 2620 N. Kingshighway
KUHLMANN & KUHLMANN, 4342 Nat. Br.
JOS. J. LAUDA & SON, 3900 Lexington
MELCHER-SCHENE H., 4804 Nat. Bridge
NIEHAUS HDWE. CO., Lee and Newstead
SCHACHT HDWE. CO., 4406 St. Louis
SCHULTE HDWE. CO., 2835 Union
TIEMANN & KAIMANN, 2831 St. Louis
TINSLEY HDW. CO., 4602 Pope
TOWER VARIETY, 1913 East Grand
E. D. WEBER VAR., 2012 East Grand

SOUTH SIDE
JOS. ARNOLD HDWE., 6815 Gravois
W. J. BAUER HDWE., 2103 S. Jefferson
CHEROKEE HDWE. CO., 2236 Cherokee
CREISSEN HDWE. CO., 3200 Park
EDELE & MERTZ H. CO., 2531 S. B'dway
ELLEBRECHT HDWE., 2909 Shenandoah
ESCHRICH HDWE. CO., 3524 Gravois
EULER HDWE., 4141 S. Grand
FRANCIS HDWE., 3231 Ivanhoe
ALBERT FRANK, 1617 S. Broadway.
F. W. FREUDENBERG, 3181 Morganford.
FRICK BROS., VAR., 5531 South Grand
GERHARDT BROS. HDWE., 3109 Neosho
G. GOETZ & SON, 7707 Virginia
GRAVOIS HDWE., 2645 Gravois.
GROLL BROS. HDWE., 1723 S. 39th st.
A. W. HEITMEYER, 5350 Devonshire.
HANNECKE HDWE., 6390 Southwest.
A. F. HESS HDWE., 2946 Meramec.
HI-POINTE HDWE., 6900 Clayton.
JOHNS & BEWIG, 2649 Park.
H. H. KLEYBOECKER, 3407 California.
A. J. KLUTE HDWE., 1545 McCausland.
KOCH BROS., 3348 S. Jefferson.
LEHMAN HDWE CO., Clayton and Tamm.
LEMAY FERRY HDWE. CO., 114 Lemay Ferry.
LINDECKER HDWE. CO., 3815 California.
LOWENTHAL'S VARIETY, 18th & Sidney
M. & V. HDWE. CO., 2236 Gravois.
MANCHESTER HDWE., 4404 Manchester.
MICHEL BROS., 7130 S. Broadway.
MINGES BROS. HDWE., 4236 Manchester
EDW. A. MORGAN, 4067 Connecticut.
J. A. MORGAN, INC., 3201 Chippewa
MORRIS VARIETY STORE, 2732 Cherokee
MOUND CITY HDWE., 1545 S. 39th st.
G. A. PAULY HDWE., 4102 Shenandoah.
PROGRESS STORE, Sarah and Manchester
QUALITY HDWE., 4656 Virginia.
O. W. RATHBONE, 7605 S. Broadway.
EDW. REINEMER, 5848 Macklind.
I. & J. RIGGIO, 5143 Shaw.
ROEDER HDWE., 4632 Gravois.
M. J. ROEMER HDWE., 3100 Chippewa.
J. J. ROOS HDWE., 3196 S. Grand
J. F. SCHABERG & CO., 2507 S. Jefferson
SCHWARTZ VARIETY, 2026 S. Broadway
CHAS. SEBASTIAN, 444 Wilmington
A. H. SIPPEL HDWE., 7446 Gravois
SOUTH END HDWE., 2861 Gravois
SOUTHWEST HDWE., 2007 Southwest
THEILE HDWE. CO., 3029 Cherokee
TOWER GROVE HDW., 1633 Tower Grove
VIRGINIA HDWE. STORE, 4539 Virginia
VIRGINIA HDWE. STORE, 3209 Meramec
A. C. WUERZ, 1916 S. Broadway

WEST END.
ACE HARDWARE, 4051 Olive
JOHN CLEARY HDWE., 955 N. Goodfellow
M. J. COHEN HDWE., 2328 Union
EASTON-BELT HDWE., 5561 Easton
ESPHORST BROS. HDWE., 6123 Page
HOME COMFORT HDW., 622 N. Vandeventer
M. MARION HDWE., 4849 Easton
NEW MARKET HDWE., Sarah and Laclede
POWERS H. & FURN CO., 5000 Easton
RUDOLPH HARDWARE, 5745 Delmar
S. & S. HARDWARE CO., 6107 Bartmer
SCHREPFER HDWE. CO., 4573 Laclede
SCHULTZ HARDWARE, 466 De Baliviere
SCHULTZ HDWE., 4247 Olive

SUBURBAN.
CLAYTON—
J. G. Weber Hdwe. Co., 15 Meramec.
FERGUSON—Spot Hardware.
KIRKWOOD—F. T. Rott.
MAPLEWOOD—
Kraft Hardware Store, 2812 Sutton.
Lowe & Co. Hardware, 7369 Manchester.
E. L. Scheidt Hdwe. Co., 7320 Manchester.
OVERLAND—
G. L. Crull Hardware, 9323 Midland.
ST. JOHNS STATION—
St. Johns Hardware, 8936 St. Charles rd.
RICHMOND HEIGHTS—
Coombs Hardware, 7364 Dale.
UNIVERSITY CITY—
Lloyd T. Smith Hardware, 6092 Enright.
WEBSTER GROVES—Gorelock Hdwe. Co.
WHEATON STATION—
Rosenfelder Hardware, 8140 South st.

STATE OF MISSOURI.
BEVIER—Thomas Merc. Co.
BONNE TERRE—Bonne Terre Hdwe. & Furn.
BROOKFIELD—Ridgeway Hdwe.
CAPE GIRARDEAU—Bahn Bros. Hdwe. Co.
CARROLLTON—Rucker Brothers
CENTRALIA—J. R. Sames & Sons
CHILLICOTHE—C. E. Shearer Hdwe.
COLUMBIA—Hays Hardware
DIXON—Ashley L. Veasman
FAYETTE—Trau Hdwe. & Plumbing
FULTON—Berghauser Hdwe.
GLASGOW—Jones Hdwe.
HANNIBAL—Silverburg D. G. Co.
JEFFERSON CITY—Schleer Bros. Hdwe.
LEBANON—Farm Supply Co.
LOUISIANA—J. P. Wooten & Son
MOBERLY—Newman Hardware
PALMYRA—J. Mauthe
SALISBURY—Hunker's Hdwe. Co.
ST. CHARLES—Ringe-Barklage Hdwe.
TROY—Bradley & Bradley

STATE OF ILLINOIS.
ALTON—H. K. Johnston Co.
BELLEVILLE—
Langfelder Stove & Hdwe.
Voelkel Bros.
BENTON—Walter Blough
CARBONDALE—Phillips Supply Co.
CARLYLE—A. F. Gross & Sons.
COLLINSVILLE—Silverbloom, Inc.
DUPO—Dupo Lumber & Hdwe. Co.
EAST ST. LOUIS—
W. H. Bloemker, 2735-43 Bond.
F. A. Campbell, 1222 State St.
M. A. Dickerson's Variety, 20 Collinsville Avenue
Edgemont Hdwe. Store, 8820 State St.
The Enterprise, 318 Collinsville
Waverly Hdwe. & Pat. Co. 3915 Waverly
EDWARDSVILLE—Seiler & Krieger
GILLESPIE—Gillespie Hdwe. Co.
GRANITE CITY—Ben Schermer Hdwe. Co.
GREENVILLE—F. B. Wheeler Hdwe.
HILLSBORO—J. W. Weingand Hdwe. Co.
MARION—Cox Hdwe. Co.
MT. CARMEL—Underriner Hdwe. Co.
O'FALLON—Walter Thomas.
PALESTINE—McNutt & Musgrave
QUINCY—Tenk Hdwe. Co.
ST. ELMO—E. Swarm & Company

STATE OF KENTUCKY
PADUCAH—Hank Bros. Hdwe.



ORDERS STOCK SALE STOP

State Notice Given National Co., Independence, Mo.

By the Associated Press.

JEFFERSON CITY, Feb. 2 The old line National Life In ance Co., Independence, Mo., ordered today by the State Sec ties Department to stop sel stock in Missouri. The comp has its main office in Denver, C Fenton T. Stockard, Securi Commissioner, said the comp

AUCTIONEERS



Ben J. S AU
REGU
EVERY WEDNESDAY
HOUSEHOLD FURNITURE UTILITIES, RANGES, REF RADIOS, RUGS, CARPETS WARE, GLASSWARE, and many other desira DO NOT CONSIGNMENTS BEF WHAT HAVE YO
POSTPO
UNION LOAN & MERCA 2901
SALE INDE BEN J. SELKIR

PUBLIC VOLUNTAR ROYAL 720 NORTH MONDAY, FEBRUAR
By virtue of the terms of a above, the following property for Savage Fire Mixer, Savage M Caramel Cutter, Starch, Buck M Shafting and Switches); Marble Freymark Steam Boiler, National Volt Dipping Table (single), 110- 15' Stick Candy Table, York Bak berry Cutter, Kiss Cutter, 6 Roller 6 Hand Trucks, Starch Boards, The property will be offered CASH.
BEN J. SELKI

MORTGAGED ART PLATING W 3331-33 TUESDAY, MARCH 1
At the direction of Pledgee, indicated in the foregoing, the fo Chrome Plating Equipment, Ge Rods, Nickel Plating Equipment, Equipment, Polishing Lathes, G Stoker, FIXTURES, Bill Register etc. ½-TON FORD TRUCK, CH The property will be offered CASH.
BEN J. SELKI

BANKRUPTC
Pursuant to an order of the District, and subject to approval going, the following:
MORRIS MOTO 4341 W TUESDAY, MARCH 1st.
Air Compressor, Hydraulic Ho lous Machine Shop Tools, Steel TURES: Stellit Cutter, Address Cooler, Steel Files, Desks, Chairs
FORD TRUCK & O 4050 E TUESDAY, MARCH 1st Two Fords, Whippet T
The property will be offered TERMS CASH.
WILLIAM R. DAVIS, Trustee 6:20 Louderman Bldg.

TRUSTEE LA 3767 THURSDAY, MARC
Under the terms contained Ginsberg to the undersigned Tru A clean stock of Ready-to- Silk and Wool Dresses, Coats Hosiery, Handkerchiefs, Novelti Matched Walnut Wall Cases, Fans, National Cash Register, W (Carpet), Chairs, Forms, Windo ORVILLE LIVINGSTON, Trustee Commercial Bldg.

TRUSTEE'S AUCTION 1720 FR THURSDAY, MARCH 3r
In accordance with the term by Blanche Dubin for the Bene the following:
Dresses, Aprons, Infants' We ers, Overalls, Pants, Shirts, Hos 4 Floor Cases, Shelving, Counte CASH.
ORVILLE LIVINGSTON, Trustee Commercial Bldg.

TRUSTEE' NATIONAL DO 2518 WOODSON FRIDAY, MARCH 4
By virtue of the terms conta undersigned Trustee for the Ben the following:
A large seasonable stock of Hosiery, Notions, Novelties, Toil Brushes, Polish, Chinaware, G Hardware, Tools, Cutlery, Wire, Electric Fixtures, Lamps, Shad Toys, Wheel Toys, Mechanical
Complete Store Fixture Eq Shelving, 36 Large Merchandise Display Stands, Glass Counter writer, Safe, 3 National Electr Practically new equipment ORVILLE LIVINGSTON, Truste Commercial Bldg.

Receiver's S
The following parcels of p Circuit Court by the under Cass and 19th, S. E. 2401 N. Jefferson, N Stores and flats, 1821-1833 Biddle—S 2319 Wash—Busine 25x123. Broadway and Wri flats, 90x145. 4400 St. Ferdinand, 1111-1117 S. Compto Corner store, flats Wash St., and 10 1016-22 N. 19th St.
LOUIS L. OX CE Or Call Mr. Gie

FURNITUR Every MONDAY AND T Large Selection of House Consigned G
MOUND CITY A 2004-06-08-10 Morgan

Grant, is dead at her home in Nashua Township, Ogle County. Her great uncle, Mathias Baldwin, was a pioneer locomotive builder. Four S. brothers served in the Civil War.


NITURE HOUSE
G'S Papco-Bird's-Carthage
ct RUGS
ase
275
patterns and
rs! Hurry!
C | 6x9 Felt-Base Rugs. Special . . . $1
Furniture House
H. ROSSEN, Pres.
TH BROADWAY
EVENINGS
o MARCH 5th





ney appreciate
auce Pan
ndle never turns in your hand.
boiling water without danger
, thanks to the draining cover
e attachment . . . Good House-
tor Institutes have given their
uce Pan—and to all of the
d sheet aluminum
akes the crispest French
Fried foods you ever ate
th this "Wear-Ever" French Fryer, your
d foods need never get soggy and dark. The
rable wire basket
th its patented
inging "Rest"
kes it easy to drain
the cooking fats.
pecial
rice
$1.00
Regular price $1.50
r-Ever" stores





099 Meramec
way
Goodfellow
nion
Easton
123 Page
Vandeventer
Easton
and Laclede
5060 Easton
55 Delmar
97 Bartmer
23 Laclede
De Baliviere
ve
5 Meramec.
12 Sutton.
9 Manchester.
7320 Man-
Midland.
St. Charles rd.
gale.
6092 Enright.
ark Hdwe. Co.
40 South st.
DURI.
erre Hdwe. &

BROOKFIELD—Ridgeway Hdwe.
CAPE GIRARDEAU—Bahn Bros. Hdwe. Co.
CARROLLTON—Rucker Brothers
CENTRALIA—J. R. Sames & Sons
CHILLICOTHE—C. E. Shearer Hdwe.
COLUMBIA—Hays Hardware
DIXON—Ashley L. Veasman
FAYETTE—Trau Hdwe. & Plumbing
FULTON—Berghauser Hdwe.
GLASGOW—Jones Hdwe.
HANNIBAL—Silverburg D. G. Co.
JEFFERSON CITY—Schleer Bros. Hdwe.
LEBANON—Farm Supply Co.
LOUISIANA—J. F. Wooten & Son
MOBERLY—Newman Hardware
PACIFIC—J. J. Mauthe
SALISBURY—Hunker's Hdwe. Co.
ST. CHARLES—Ringe-Barkiage Hdwe.
TROY—Bradley & Bradley

STATE OF ILLINOIS.

ALTON—H. K. Johnston Co.
BELLEVILLE—
Langfelder Stove & Hdwe.
Voelkel Bros.
BENTON—Walter Blough
CARBONDALE—Phillips Supply Co.
CARLYLE—A. I. Gruss & Sons.
COLLINSVILLE—Silverbloom, Inc.
DUPO—Dupo Lumber & Hdwe. Co.
EAST ST. LOUIS—
W. H. Bloemker, 2735-43 Bond.
F. A. Campbell, 3222 State St.
M. A. Dickerson's Variety, 20 Collinsville Avenue
Edgemont Hdwe. Store, 8820 State St.
The Enterprise, 318 Collinsville
Waverly Hdwe. & Pnt. Co., 3915 Waverly
EDWARDSVILLE—Solter & Kriege
GILLESPIE—Gillespie Hdwe. Co.
GRANITE CITY—Bro. Schermer Hdwe. Co.
GREENVILLE—F. H. Wheeler Hdwe.
HILLSBORO—J. W. Weingand Hdwe. Co.
MARION—Cox Hdwe. Co.
MT. CARMEL—Underreiner Hdwe. Co.
O'FALLON—Walter Thomas.
PALESTINE—McNutt & Musgraves
QUINCY—Tenk Hdwe. Co.
ST. ELMO—E. Swarm & Company

STATE OF KENTUCKY

PADUCAH—Hank Bros. Hdwe.


## ORDERS STOCK SALE STOPPED

**State Notice Given National Life Co., Independence, Mo.**

By the Associated Press.

JEFFERSON CITY, Feb. 27.—The old line National Life Insurance Co., Independence, Mo., was ordered today by the State Securities Department to stop selling stock in Missouri. The company has its main office in Denver, Colo. Fenton T. Stockard, Securities Commissioner, said the company was not in the insurance business but was a holding corporation. He said it had no permit to sell stock in Missouri.

**Typewriters, Radios Stolen.**

Burglars who broke into the Hodge Building, on Edison avenue in Granite City, early today, stole four typewriters, two radios and two adding machines, after failing in an attempt to open a safe in the offices of the Mercantile Building & Loan Co.


AUCTIONEERS AUCTIONEERS



Ben J. Selkirk & Sons
AUCTIONEERS
4519 Olive St.
PHONE
FOrest 8434
REGULAR AUCTION
EVERY WEDNESDAY BEGINNING AT 10:30 A. M.
HOUSEHOLD FURNITURE, FURNISHINGS, STOVES, HOME UTILITIES, RANGES, REFRIGERATORS, OFFICE FURNITURE, RADIOS, RUGS, CARPETS, DRAPERIES, PICTURES, CHINAWARE, GLASSWARE, SILVERWARE, LAMPS, BEDDING, and many other desirable articles of similar character.
DO NOT FAIL TO ATTEND.
CONSIGNMENTS BEING RECEIVED AT ALL TIMES. WHAT HAVE YOU THAT WE MAY SELL?

POSTPONEMENT NOTICE
UNION LOAN & MERCANTILE CO.—A Missouri Corporation
2901 Market Street
SALE INDEFINITELY POSTPONED
BEN J. SELKIRK & SONS, Auctioneers

PUBLIC AUCTION SALE
VOLUNTARY DISSOLUTION
ROYAL SWEETS, Inc.
720 NORTH FIRST STREET
MONDAY, FEBRUARY 29th 10:30 A. M.
By virtue of the terms of a contract, we will offer for sale as provided above, the following property formerly used in the conduct of business.
Savage Fire Mixer, Savage Marshmallow Beater, 2 Furnaces with Blower, Caramel Cutter, Starch Buck Machine (each complete with Motors, Belting, Shafting and Switches); Marble and Steel Slabs, Bracket Bars, Steel Bars, Freymark Steam Boiler, National Melting Kettle, Howe & Troener Scales, 220-Volt Dipping Table (single), 110-Volt Double Dipping Table, Dipping Boards, 15' Stick Candy Table, York Batch Roller, Blower, Butter Cup Cutter, Gooseberry Cutter, Kiss Cutter, 6 Rollers, Sieves, Taping Machine, 30' Paper Cutter, 6 Hand Trucks, Starch Boards, Tables, Funnels, Measures, etc.
The property will be offered in bulk and in selected detail lots. TERMS CASH.
BEN J. SELKIRK & SONS, Auctioneers

MORTGAGEE'S AUCTION SALE
ART PLATING WORKS, Inc., Mortgagor
3331-33 RUTGER STREET
TUESDAY, MARCH 1st 10:00 A. M.
At the direction of Pledgee, we will sell at the time, place and manner indicated in the foregoing, the following property:
Chrome Plating Equipment, Generator, Compensator, Motors, Tanks, Anodes, Rods, Nickel Plating Equipment, Nickel Solution, Bus Bars, Coils, Buffing Equipment, Polishing Lathes, Grinding Wheels, Suction System, Automatic Stoker. FIXTURES; Bill Register, Typewriter, Burroughs Adding Machine, etc. ½-TON FORD TRUCK, CHEVROLET DELIVERY TRUCK.
The property will be offered in bulk and in selected detail lots. TERMS CASH.
BEN J. SELKIRK & SONS, Auctioneers

BANKRUPTCY AUCTION SALES
Pursuant to an order of the Referee in Bankruptcy for this Division and District, and subject to approval thereby, we will sell as indicated in the foregoing, the following:
MORRIS MOTOR CAR COMPANY, Inc.
4341 WARNE AVENUE
TUESDAY, MARCH 1st. 12:00 NOON
Air Compressor, Hydraulic Hoist, Valve Refacer, Boring Bar, Tester, Various Machine Shop Tools, Steel Bins, Steel Shelving, Racks, Parts. FIXTURES: Stencil Cutter, Addressograph, Multigraph, Adding Machine, G.E. Cooler, Steel Files, Desks, Chairs, Cash Register, etc.
FORD TRUCK & ONE-TON FORD TOW TRUCK
4050 EASTON AVENUE
TUESDAY, MARCH 1st 1:00 P. M.
Two Fords, Whippet Truck, Various Parts & Equipment
The property will be offered in bulk and in selected detail lots. TERMS CASH.
WILLIAM R. DAVIS, Trustee 630 Louderman Bldg. BEN J. SELKIRK & SONS, Auctioneers

TRUSTEE'S AUCTION SALE
LA MODE SHOP
3767 S. BROADWAY
THURSDAY, MARCH 3d 10:00 A. M.
Under the terms contained in a Chattel Deed of Trust executed by J. M. Ginsberg to the undersigned Trustee for the Benefit of Creditors, we will offer:
A clean stock of Ready-to-Wear including about 300 ladies' and misses' Silk and Wool Dresses, Coats and Suits, Furnishings, Silk Underwear, Silk Hosiery, Handkerchiefs, Novelties. FIXTURES: Complete set of Custom Built Matched Walnut Wall Cases, Dressing Rooms, Mirrors and Panels, Electric Fans, National Cash Register, Walnut Tables, Display Counter, Floor Covering (Carpet), Chairs, Forms, Window Fixtures, etc. TERMS CASH.
ORVILLE LIVINGSTON, Trustee Commercial Bldg. BEN J. SELKIRK & SONS, Auctioneers

TRUSTEE'S AUCTION SALE—DRY GOODS, FIXTURES
1720 FRANKLIN AVENUE
THURSDAY, MARCH 3rd. 2:00 P. M.
In accordance with the terms of a certain Chattel Deed of Trust executed by Blanche Rubin for the benefit of Creditors, we will sell for the Trustee, the following:
Dresses, Aprons, Infants' Wear, Underwear, Sheets, Umbrellas, Ties, Sweaters, Overalls, Pants, Shirts, Hosiery, Gloves, Handkerchiefs, etc. FIXTURES: 4 Floor Cases, Shelving, Counters, Racks, Mirrors, Lighting Fixtures. TERMS CASH.
ORVILLE LIVINGSTON, Trustee Commercial Bldg. BEN J. SELKIRK & SONS, Auctioneers

TRUSTEE'S AUCTION SALE
NATIONAL DOLLAR STORES, A CORP.
2518 WOODSON ROAD, OVERLAND, MO.
FRIDAY, MARCH 4th 10:30 A. M.
By virtue of the terms contained in a Chattel Deed of Trust executed to the undersigned Trustee for the Benefit of Creditors, we will offer for the Trustee, the following:
STOCK
A large seasonable stock of General Merchandise, Dry Goods, Underwear, Hosiery, Notions, Novelties, Toilet Articles, Cosmetics, Drugs, Paints, Varnishes, Brushes, Polish, Chinaware, Graniteware, Aluminum, Glassware, Silverware, Hardware, Tools, Cutlery, Wire, Electric Supplies, Accessories, School Supplies, Electric Fixtures, Lamps, Shades, Holiday Goods, large assortment of Dolls, Toys, Wheel Toys, Mechanical Novelties, etc.
FIXTURES
Complete Store Fixture Equipment, Sectional Matched Mahogany Finish Shelving, 36 Large Merchandise Display Counters, 24 Small Counters, Glass Display Stands, Glass Counter Dividers, Electric Fans, Adding Machine, Typewriter, Safe, 3 National Electric Cash Registers, Scales, Light Fixtures, etc.
Practically new equipment in excellent condition. TERMS CASH.
ORVILLE LIVINGSTON, Trustee Commercial Bldg. BEN J. SELKIRK & SONS, Auctioneers

Receiver's Sale of Real Estate
The following parcels of property must be sold under order of the Circuit Court by the undersigned receiver:
Cass and 19th, S. E. Cor—Stores and flats, 74x130.
2401 N. Jefferson, N. W. Cor., at North Market—Stores and flats, 45x75.
1821-1833 Biddle—Stores and flats, 100x90.
2319 Wash—Business property with flats in rear, 25x123.
Broadway and Wright, S. W. Cor.—Stores and flats, 90x145.
4400 St. Ferdinand, S. W. Cor.—Stores and flats.
1111-1117 S. Compton—Investment flats, 75x123.
Corner store, flats and brick residence at 1747 Wash St., and 1012 N. 18th St., 25x142.
1016-22 N. 19th St.—Investment flats, 50x75.
LOUIS L. OXENHANDLER, Receiver
CEntral 3295
Or Call Mr. Giessow at CHestnut 2575

FURNITURE AUCTION
Every MONDAY AND THURSDAY 10:30 A. M.
Large Selection of Household Goods of All Kinds Consigned Goods Solicited
MOUND CITY AUCTION ROOMS
2004-06-08-10 Morgan St.—CHestnut 5394-95




## GREENWADE SLATED FOR DEMOCRATIC POST

Springfield Man, Howell's Choice, Likely to Be Chosen State Committee Head Tomorrow.

By CURTIS A. BETTS.

The election of Charles W. Greenwade, an insurance man of Springfield, to chairmanship of the Democratic State Committee at a meeting of the committee tomorrow in Jefferson City, is expected, possibly without opposition. Greenwade is the selection of Charles M. Howell, candidate for the nomination for United States Senator, who will submit his resignation as chairman.

Other candidates for the nomination for Senator and those for Governor yesterday had apparently decided to let the chairmanship go by default to Greenwade on the ground that it was a matter of no consequence as to who held the chairmanship during the primary campaign. A new chairman will be elected by a new committee after the August primary.

The only suggestion of objection to Greenwade was due to the fact that he was Howell's choice and the campaign for his election was conducted by Howell's organization and the Prendergast organization in Kansas City. Leading supporters of Charles M. Hay and Bennett C. Clark, Howell's opponents, for a time considered attempting to block Greenwade merely because of Howell's activity for him, and it is possible, though not probable, that an opposition candidate will be brought out when the politicians reach Jefferson City tonight or tomorrow morning.

There has been no attempt by any of the candidates to ascertain how many committee men and women are pledged to Greenwade, and it will not be until the committee members gather that approximately accurate information can be obtained as to whether he is certain of a sufficient number of votes for election.

**Greenwade a Dearmont Supporter.**

Hay has written letters to all on the committee, not opposing Greenwade, but urging that in the selection of a chairman the committee should be careful to select someone who will not attempt to use the office for any particular candidate. Hay said he had no fear that any chairman could damage him, even if he tried. Clark has taken the same position.

A peculiarity of the chairmanship situation is that Greenwade is a supporter of State Senator Russell L. Dearmont for the nomination for Governor in opposition to Francis M. Wilson, who has the support of the Pendergast organization. Thus the Howell forces have so manipulated that Pendergast is put in the position of aiding in the election of a chairman who is opposed to his candidate for Governor.

The fact that Greenwade is a Dearmont supporter, of course, precluded Dearmont from opposing his selection for the chairmanship, even though he might object to it as emanating from a source so close to Pendergast. Likewise Wilson was in no position to oppose the Pendergast choice, or to oppose Pendergast in anything he might do.

**To Pick State Convention City.**

Aside from the election of chairman, the only business to come before the committee will be the selection of time and place for the Democratic State Convention. Springfield and St. Louis are applicants.

There probably will be some discussion of congressional redistricting, with many of the candidates for congressional nominations urging the adoption of a resolution in an attempt to pledge the Democratic members of the Legislature to re-enact the redistricting bill vetoed by Gov. Caulfield if the Governor will convene the Legislature for the purpose, and demanding that the Governor sign the measure if it is passed. However, no action by the committee would be binding on the Legislature.

It is probable the weight of the Pendergast influence will be thrown against a declaration by the committee on redistricting. With the election of Congressmen at large, and with Pendergast controlling from 80 to 90 per cent of the vote in the Democratic primary, he is in a strategic position to make deals with other candidates for support for Howell and Wilson.

If Congressmen were nominated by districts, there would be no bidding by congressional candidates for the 50,000 Pendergast majority in Jackson County, and Pendergast would have nothing to trade for outstate votes for his candidates.

## DISARMAMENT DISCUSSED BY WOMEN VOTERS LEAGUE

Disarmament problems of the different nations were discussed yesterday at a round table luncheon meeting of the League of Women Voters of St. Louis at the Kings-Way Hotel.

The presentation of the disarmament situation entitled "The Nations Talk About Disarmament" was under auspices of the St. Louis Council of Organization Promoting Peace.

**Dorothy Parker in Hospital.**

By the Associated Press.

NEW YORK, Feb. 27.—Dorothy Parker, poet, was in a hospital today recovering from an overdose of sleeping medicine, which she took accidentally Thursday night. Her physician said she was not dangerously ill. Mrs. Parker is the author of several volumes of verse, including "Enough Rope," "Sunset Gun" and "Death and Taxes," and a book of short stories, "Laments for the Living."

## DR. WILLARD BARTLETT TELLS OF SEA SERPENTS

Returns From Central America Where He Made Lecture Tour.

Dr. and Mrs. Willard Bartlett returned to St. Louis last week after a two-month trip through Central America, where Dr. Bartlett lectured before post-graduate schools and clinics on certain new surgical methods, and where the St. Louisans saw poisonous sea serpents, schools of fish so large they apparently changed the color of the ocean, and the greatest snake-poison collecting depot in the world.

The serpents, not monstrous like the sea serpents of fable, but slender, a yard or so long and black with reddish bellies, swam near the ship that the Bartletts took up the west coast of Panama to Armuelles, a division carved out of the jungle only four years ago by the United Fruit Co.

"Along the coast of Panama is the only place in the Western Hemisphere where these snakes are found," Dr. Bartlett said. "They have flattened, elongate tails, which enable them to travel through the water with great facility, but on land they can move only with great difficulty. They belong to the cobra family and their poison is deadly.

In addition to the sea serpents Central America has four kinds of poisonous snakes to combat. First, the Bothrops variety, the fer-de-lance; second, the tropical rattlesnake (Crotalus terrificus), which is the only rattler with poison which attacks the nerves instead of the blood stream; third, the Central American coral snake, which the natives, for obvious reasons, call the "twenty-minute snake," and last, the bushmaster, the worst of them all.

"There is no serum for the coral snake because it is very sluggish and not at all aggressive. It seldom gets large, lives under the ground and can inflict its fatal poison only on some small member of the body, such as the finger. There is no bushmaster serum because these snakes, which sometimes reach a length of 15 feet, are rare and seldom are captured. Hence, not enough of their venom has been collected to make anti-venin.

"It might be interesting to note that no serum is being collected at the big herpetarium at Tela. This institution, operated by the United Fruit Co., Harvard University and the Mulford Chemical Co., has collected enough serum to keep the vaccine plant busy for the next year."

The fish that apparently changed the color of the ocean were red-snapper. "The water was bronzy-red where the schools swam," Mrs. Bartlett said, "and the areas were several hundred yards square."

While in Tela, Spanish Honduras, Dr. Bartlett performed a service for the Minister of Domestic and Foreign Affairs and the minister promised, as a result, to send the St. Louis Zoological Gardens whatever specimens from his country that Dr. Bartlett desired. Dr. Bartlett asked that the offer be held open until he could return and confer with the Zoo director, George P. Vierheller. He will send a letter to the minister, enclosing a communication from Vierheller, some day this week.

## BURGLARS GET $700 FROM SAFE IN QUARRY COMPANY

**$200 Taken From Store Cash Box and $164 Obtained in Holdup.**

Theft of $700 from a safe at the Union Quarry Co., 4687 Natural Bridge avenue, was discovered yesterday by employes who opened the office. The burglars had entered through a rear door.

A policeman who observed two men running away from Wright's drug store, 5059 St. Louis avenue, early yesterday, fired a shot at them but could not prevent their escape through an alley. A cash box at the store had been looted of $200 by persons who broke open a front door.

George Rapp, a grocer at 922 Belt avenue, was robbed of $164 by two men who entered the store early yesterday. One robber was armed.

## THE REV. FIDELIS VOSS DIES

**Missionary to Indians Succumbs at Tucson, Ariz.**

The Rev. Fidelis Voss, O. F. M., a former St. Louisan and for the last five years engaged in Indian mission work in Arizona, died at Tucson yesterday of trench fever after an illness of three weeks. Funeral services, the time of which have not been fixed, will be held here from St. Anthony's Church, where he was ordained in 1925.

Father Voss, who was 34 years old, was the son of George F. Voss, 3231 South Dakota street, and is survived also by three brothers, Harry, Raymond and Charles Voss, and two sisters, Miss Dorothy Voss and Mrs. Marie Nejelski. He received his theological education at Teutopolis, Ill., and West Park, O.

**Benham on Trial Monday.**

BELVIDERE, Ill., Feb. 27.—Albert W. Benham, the "50 per cent" financier, will go on trial before Circuit Judge Arthur E. Fisher Monday on a charge of defrauding investors in his loan scheme.


FUNERALS
COMPLETE—NO EXTRAS
$100.00 $350.00 $550.00
$250.00 $450.00 $650.00
EASY TERMS
McLAUGHLIN
—INDEPENDENT—
UNDERTAKERS
2301 Lafayette ..... Victor 4400
23 W. Lockwood ..... WEbster 3564


## MISSOURI WILL MEET PAYROLL MONDAY, AUDITOR DECLARES

By the Associated Press.

JEFFERSON CITY, Feb. 27.—Fears of State employes that they might miss their monthly pay-day Monday because of the depleted condition of the general revenue fund, were allayed today by the Auditor's office, which said the payroll would be met.

The Auditor's office said the balance in the revenue fund was about $200,000, with approximately $190,000 due Monday in income taxes. It may be necessary, however, for some departments to pay temporarily out of their special funds until the general revenue fund can reimburse them. The monthly salary accounts amount to between $400,000 and $425,000.

If the State is unable to meet its payroll at the end of March, officials said, salary vouchers would be issued, and arrangements made with banks to hold them for a short time. During April, May and June, the State is expected to receive approximately $6,000,000 in income, corporation and foreign insurance company premium taxes, leaving, after the school fund receives its one-third, about $4,000,000 for the general revenue fund.

## MACHINE GUNS ROUT MARXISTS

**Armed Finns Break Up Labor Meeting at Mantsala.**

MANTSALA, Finland, Feb. 27.—Four hundred armed men, some carrying machine guns, broke up a labor meeting here tonight with a fusillade of bullets and warned Mikko Erich, Social Democrat member of the Diet, who was lecturing on Marxism, never to show his face in Mantsala again.

The lecturer and his audience fell flat on the floor when the firing began. Forty policemen at the meeting were powerless to prevent the raid.


FOR SALE—MAKE OFFER
Good income, N. W. Cor. Semple and Easton.
5443-45-47-49 Easton Avenue
Two 3-story brick buildings, 2 stores, 11 apartments, 2 halls, lot 90x110 feet, rented. Deal with owner. Make your own easy terms. Will take clear city improved property as part payment. Quick deal wanted. See manager, 5449A Easton Avenue.

TIRES ON AND BATTERIES NO CASH DOWN
PRICES NOW THE LOWEST IN HISTORY
CREDIT!
NO INTEREST CHARGE GET TIRES IN 2 MINUTES TIRES MOUNTED FREE
PAY AS LOW AS 50c PER WEEK
RIDE ON Firestone
GUM-DIPPED CORDS
TRUCK TIRES AT LOW PRICES
CREDIT TIRE STORE
Cor. Grand & Page
OPEN EVENINGS Sunday 'Til 2 P. M.
ST. LOUIS' GREATEST CREDIT TIRE STORE

29 SPECIALS FOR MONDAY FEB. 29

WOMEN'S 89c SATIN HOUSE SLIPPERS
Assorted Colors
Padded Soles
Cuban Heels
Sizes to 8
29c
MONDAY ONLY

MISSES' AND CHILDREN'S HOUSE SLIPPERS, BROKEN SIZES UP TO 13, MONDAY, PAIR .. 29c

MEN'S & BOYS' $1 CAPS 29c

MEN'S 75c WOOL SOCKS 29c
Heavy Brown or Blue, With Red and Green Tops

65c FLOOR COVERING
Felt Base—2 Yards Wide
SQUARE YARD
29c
CUT FROM NEW FULL ROLLS

$1 GOLD PLATED GILLETTE RAZOR AND 10 BLADES, ALL FOR 29c
ONLY ONE SET TO A CUSTOMER—SHOP EARLY

10c PKG. TARGET SMOKING TOBACCO 4 PACKAGES 29c

MEN'S $2.50 FLANNEL SHIRTS; SIZES 14½ TO 17; MON., $1.29
MEN'S $4 FANCY WOOL DRESS VESTS; SIZES 36 TO 42 $2.29
MEN'S $3 HEAVY ROPE STITCHED WOOL SWEATER COATS $1.29
$3.95 COLLEGIAN CORDUROY PANTS; MONDAY, A PAIR $1.59
MEN'S $1.49 WORK PANTS; DARK STRIPE PATTERNS; PAIR 79c
MEN'S $1.95 DARK WORK PANTS; MEDIUM WEIGHT; PAIR 99c
BOYS' $1.39 LONGIES; DARK OR MEDIUM COLORS; A PAIR 89c
MEN'S WORK SHOES; MOCCASIN OR SCOUT STYLE; PAIR $1.29
MEN'S AND BOYS' DRESS OXFORDS OR HIGH SHOES; UP TO $5 $2.29
WOMEN'S AND MISSES' $4 FOOTWEAR; ALL SIZES IN LOT $1.29
IVORY OR GREEN ENAMELWARE; VALUES UP TO 69c; NOW 29c
$1 8 O'CLOCK BRAND JUNIOR WASH FROCKS, 7 TO 17 YEARS 29c
BOYS' 25c FANCY SPORT HOSE; ASSORTED PATTERNS; 2 PAIRS 29c
$2 PER PAIR FEATHER PILLOWS; SIZE 17x24; 2 PILLOWS $1.29
$2.50 ELECTRIC TABLE LAMPS; CANDLE DESIGN; SHADE $1.29
$4 32-PIECE DINNER SET; PLAIN WHITE WITH BORDER $2.29
$1.95 TO $2.50 LACE PANELS, 3 YDS. LONG, 45 INS. WIDE, $1.29

75c SASH CORD 100 FEET MONDAY 29c

75c GARDEN SHOVEL 29c
D Handle Monday

$2.50 ROLLER SKATES $1.29
Dbl. Ball Bearing . . .

69c ARMY SLIPOVER UNDER SHIRTS
Long sleeves. Can be used as a sweat shirt. Sizes 36 to 42.
29c

MEN'S $4 ALL WOOL HEAVY BLUE SERGE LUMBERJACKS OR SHIRTS
SIZES 14½ TO 16
MONDAY CHOICE $1.29

OPEN EVERY NIGHT TIL 9 O'CLOCK
BARNEY'S MAIN STORE 10TH & WASHINGTON
WELLSTON STORE 6202-6204-6206 EASTON AVE.
SOUTH SIDE STORE 2639-2641 CHEROKEE ST.
EAST ST. LOUIS STORE COLLINSVILLE & ST. LOUIS AVE'S.

Use POST-DISPATCH "Wants" ....For RESULTS

To Sell Business or Professional Service.
To Find Help or to Secure Employment.
To Buy or Sell New or Used Cars.
To Find Pupils or Instructors.
To Buy or Sell New or Used Musical Instruments.
To Rent Rooms or to Find Boarders.
To Locate Profitable Business Openings.
To Rent Houses, Flats or Apartments.
To Recover Lost Articles.




.... And Ask for an ADTAKER

# STOCK TRADE IS APATHETIC DURING WEEK; U.S. ISSUES UP

**Prices React Rather Substantially at Opening of Period, but Thereafter Drift in an Extremely Narrow Range.**

| WHAT STOCK MARKET DID. | | |
|---|---|---|
| | Sat. | Fri. |
| Number of advances. | 129 | 182 |
| Number of declines. | 160 | 185 |
| Stocks unchanged. | 135 | 158 |
| Total issues traded. | 424 | 525 |

By the Associated Press.

NEW YORK, Feb. 27.—Wall street was distinctly pleased this week by the enactment of the Glass-Steagall bill to make the Federal Reserve System more effective, the marked abatement of bank suspensions and the subsidence of the outward flow of gold.

Nevertheless, reports from the industrial fronts still failed to indicate any general improvement and the securities markets drifted idly as buyers were inclined to demand tangible signs of restoration of corporate earnings, rather than hopes, in view of the many disappointments of the past year.

Despite the apathy of the markets, however, sentiment in important financial quarters was improved. Bankers explained that powerful measures had been taken to break the vicious circle of deflation, and that it may be actually broken, but even so, the restoration of public confidence and a normal volume of business could scarcely be expected to come overnight.

The reaction in the New York Federal Reserve Bank's rediscount rate to 3 from 3½ per cent was acted as a stimulant to high grade bonds, but the advance was soon checked by profit-taking. While U. S. Governments reached new high levels for the year, there was little change in the corporate bond averages.

Stocks reacted rather substantially on Monday, but thereafter drifted in an extremely narrow range, with price averages virtually unchanged in the final two sessions of the week. The Monday reaction appeared merely to complete a normal technical reaction from the vigorous rally earlier in the month. The price average of 90 issues showed a net loss for the week of only 12-5 points.

**Short Selling Controversy.**

The short selling controversy continued to occupy much attention, with the testimony of President Whitney of the exchange before a House Committee in Washington, and the announcement that a Senate Committee may call some of the "big bears." Wall street is not of one mind as to what means should be taken to control speculation, but on the whole, fails to find any very severe indictment of the bears in a general level of stock prices, as measured by averages of leading issues, currently in the range of 1922, in view of current corporate earnings.

While the market as a whole lost but little ground during the past week, a few issues slumped rather substantially. These included Auburn Auto, which was under considerable pressure. Some of the rails were also distinctly reactionary. Miscellaneous industrials lost ground.

In foreign exchanges, marked strength of the dollar as against the French franc reduced the franc to a level at which further gold taking from New York would be unprofitable. Some further drawing down of the French balances are expected, but with enactment of the Glass-Steagall bill, the metal can be spared without notice. Some observers expect that France may soon become an exporter of gold, in view of the marked impairment of its trade balance and the belated inroads of depression in that country. The Japanese yen was again acutely weak, as that country grew increasingly involved in China.

**Saturday's Trade Light.**

Patiently waiting for something to turn up, stocks today droned through the dullest Saturday since last August. Transactions amounted to 400,340 shares, and price changes simmered down toward the vanishing point.

The market refused to express sympathy over Auburn's early sag to a new low. Here and there another stock broke out of line with the prevailing fractional variations, but few of these moves attained proportions of more than a point. Railroad earnings statements provided material for further comment. Santa Fe had an operating deficit of $125,901 last month, which prompted some selling of the stock. However, the extreme 2-point loss was halved. Baltimore & Ohio made a good showing, thanks to sharp reduction in operating expenses. Pennsylvania's January brought a contraction.

A few roads made separate tabulations of the income received from the higher freight rates effective early this year. Five carriers which followed this practice reported that gross had been swelled only 1.37 per cent by the new tariffs, although it was pointed out that the early returns were hardly a fair measure of ultimate results since the seasonal influence on commodity shipments should be taken into account.

Henry Ford's announcement of his big production program, involving enormous expenditures for raw materials and labor, was naturally received with wide interest, especially the figures on the amount of steel he intends to buy in the open market. In some quarters it was suggested that such impressive leadership should have an important psychological effect.

With the Glass-Steagall bill ready for use, financial quarters will follow closely the open market operations of the central banking system.

The March money settlements are expected to be smaller this year. Income tax payments and dividend disbursements will probably be under those of 1931, while the Government financing, although still undisclosed, will undoubtedly provide for the exchange of maturing issues for new securities.

The handful of stocks which became prominent because of their break from the rut included Lambert and Western Union, each down a couple of points. The former, returning a large yield, has a dividend meeting coming soon.

American Telephone, Consolidated Gas and Canadian Pacific each firmed a point. U. S. Steel, American Can, Westinghouse, General Union Carbide and Allied Chemical returned small and mixed net changes. Transamerica was heavy, off half a point.


**10 Stocks THAT SHOULD DO WELL**

You will be interested in a new compilation of ten sound common stocks which, in our opinion, will continue to show good earnings and dividends. This list should appeal to conservative investors who wish to make long term investments with profit possibilities but with the minimum risk. For only $1 you may have this valuable list together with *"10 Selected Low Priced Issues"*, *"10 Don'ts for Investors"*, besides *"Sound Investment Rules"* and the next 8 issues of *The Financial World* — $2.00 Value for $1.00. Return this "ad" with $1.00 and full address today.

The FINANCIAL WORLD
*America's Investment and Business Weekly*
53-TA Park Place New York


# NEW YORK STOCK MARKET

SPECIAL ASSOCIATED PRESS WIRE.

NEW YORK, Feb. 27.—Total sales Saturday on the New York Stock Exchange amounted to 400,340 shares, compared with 894,145 yesterday, 704,690 a week ago and 1,747,875 a year ago. Total sales from Jan. 1 to date were 65,183,319 shares, compared with 107,228,560 a year ago and 129,117,949 two years ago. Total sales for the week amounted to 4,695,797 shares, compared with 19,829,360 last week.

Following is a complete list of securities traded in, giving sales, high, low, close and net changes.

| Stocks and Ann. Div. in Dollars. | Sales in 100s. | High for Day. | Low for Day. | Close for Day. | Ch'ge for Day. |
|---|---|---|---|---|---|
| Adams Exp 5 | 120 | 67 | 67 | 67 | ..... |
| Addressogr 1 | 1 | 12½ | 12½ | 12½ | — ½ |
| Adv Rume 3 | 3 | 3¾ | 3¾ | 3¾ | — ⅛ |
| Affil P 1.60 | 1 | 14⅜ | 14⅜ | 14⅜ | ..... |
| Air Re 4½ | 6 | 56½ | 56 | 56 | — ½ |
| Alaska J ½ | 16 | 13⅞ | 13⅜ | 13⅜ | — ⅜ |
| Alleghany | 14 | 2¼ | 2¼ | 2¼ | ..... |
| A pf $30 ww | 2 | 4¼ | 4¼ | 4¼ | ..... |
| Al C & D 6 | 24 | 76¾ | 76 | 76⅝ | + ⅝ |
| Al-Ch Mf ½ | 5 | 10⅝ | 10¼ | 10⅜ | — ⅜ |
| Amerada 2 | 1 | 13⅞ | 13⅞ | 13⅞ | ..... |
| A A Ch Del | *1 | 5⅜ | 5⅜ | 5⅜ | — ⅛ |
| A B N pf 3 | †60 | 42½ | *42 | 42 | — ½ |
| Am Can 4 | 8 | 67¼ | 66¾ | 67 | + ¼ |
| Am Can p 7 | 1 | 125½ | 125½ | 125½ | + 1½ |
| Am C & Fd | 3 | 7¾ | 7 | 7 | — ⅜ |
| AC&F pf 7 | †110 | 29⅞ | 28⅛ | 28⅛ | — 1⅝ |
| A Cotrippe | 1 | 5 | 5 | 5 | ..... |
| Am Comi Al. | 7 | 8½ | 8¼ | 8⅜ | ..... |
| A & F Powe | 9 | 7¾ | 7⅝ | 7¾ | — ⅛ |
| do $7 pf | 7 | 23 | 23 | 23 | ..... |
| Am Haw SS | 1 | 5¾ | 5¾ | 5¾ | ..... |
| A Hide & L | 1 | 2¼ | 2¼ | 2¼ | ..... |
| A H Ps 4.2 | 0 | 47 | 47 | 47 | — ¾ |
| Am Internat | 2 | 7¾ | 7¾ | 7¾ | — ⅛ |
| Am M & M. | 1 | 3 | 3 | 3 | ..... |
| Am P & L 1a | 4 | 14⅜ | 14⅛ | 14⅜ | — ⅛ |
| do $5 pf | 2 | 39⅝ | 39⅜ | 39⅝ | — ⅜ |
| A R S S .40 | 3 | 7¾ | 7¾ | 7¾ | ..... |
| Am Repub | 2 | 2⅜ | 2⅜ | 2⅜ | — ⅛ |
| Am Roll Mill | 6 | 11⅞ | 11½ | 11⅝ | — ⅛ |
| Am Saf R 3. | 4 | 26 | 25⅞ | 26 | + ⅛ |
| A S & R 6 | 4 | 15⅛ | 15⅛ | 15⅛ | + ⅛ |
| do pfd 7. | 6 | 73¼ | 70 | 70 | — 5 |
| do 2d pfd 6 | 1 | 48 | 48 | 48 | — 1 |
| A Snuff 3½ | b | 33 | 33 | 33 | ..... |
| Am Sol & Ch | 5 | ⅜ | ⅜ | ⅜ | ..... |
| Am Steel Fdrs | 1 | 7 | 7 | 7 | ..... |
| Am Sug Rf 4 | 1 | 26 | 26 | 26 | + 1⅝ |
| Am T&T 9 | 82 | 127½ | 126⅜ | 127½ | + 1 |
| Am Tob pf 6 | 2 | 107 | 107 | 107 | — ½ |
| do B 6f | 8 | 81½ | 80½ | 80½ | — ½ |
| Am Wool pf | 9 | 29 | 28½ | 28⅝ | — ⅜ |
| Anaconda | 15 | 9⅝ | 9¼ | 9⅜ | — ⅛ |
| Arm Ill A | 15 | 1⅝ | 1⅝ | 1⅝ | — ⅛ |
| Arm Ill B | 43 | ⅜ | ⅜ | ⅜ | ..... |
| AtchT&SF 6 | 6 | 80 | 79 | 80 | — 1 |
| Atch pf 5 | 2 | 82½ | 82½ | 82½ | — ¼ |
| Atl Cst L 4. | 3 | 28 | 27⅝ | 28 | — ¼ |
| Atl Ref 1.60 | 1 | 10¾ | 10¾ | 10¾ | — ⅛ |
| Aub Auto 4A166 | | 89¾ | 85 | 86 | — 3½ |
| Aviatn Corp | 1 | 2⅞ | 2⅞ | 2⅞ | ..... |
| **Balt & Ohio.** | 9 | 17 | 16⅝ | 16⅝ | ..... |
| Bamsdall A | 2 | 4¾ | 4¾ | 4¾ | ..... |
| Beatrice C 4 | 6 | 36⅞ | 36⅜ | 36⅝ | — ⅜ |
| Beech-N P 3 | 1 | 40 | 40 | 40 | ..... |
| Bendix-Hem | 1 | 4¾ | 4¾ | 4¾ | — ⅛ |
| Bend Avi 1 | 43 | 15⅞ | 15⅝ | 15⅝ | — ⅛ |
| Best & Co 2 | 8 | 22½ | 22 | 22½ | + ½ |
| Bethlehem St. | 12 | 21⅝ | 21¼ | 21⅜ | — ⅛ |
| Blaw-Knox 2½ | 5 | 13 | 13 | 13 | ..... |
| Bohn Al 1½ | 1 | 19¼ | 19¼ | 19¼ | — ¼ |
| Borden 3 | 13 | 39⅝ | 38⅝ | 38⅝ | — ⅝ |
| Borg-Warn Mfg | 1 | 9¾ | 9¾ | 9¾ | — ⅛ |
| Borg-Warner 1 | 9 | 10¾ | 10¾ | 10¾ | — ¼ |
| Bklyn-Ma 7½ | 16 | 45½ | 45½ | 45½ | — ¼ |
| Bullard Co. | 1 | 4 | 4 | 4 | ..... |
| Burr AM .80 | 1 | 10⅞ | 10⅞ | 10⅞ | — ⅛ |
| Byers Co | 16 | 17 | 16⅞ | 16⅞ | — ⅛ |
| **Calumet & He** | 1 | 3 | 3 | 3 | ..... |
| Can Pa 11½ | 86 | 16⅝ | 16⅜ | 16⅜ | — ⅛ |
| Cap A Ant A | 24 | 54 | 54 | 54 | — 1 |
| Case J I | 123 | 35⅞ | 35¼ | 35½ | — ⅜ |
| Caterpil T | 1 | 11½ | 11½ | 11½ | — ⅛ |
| Celtic A 1.75 | 1 | 11⅞ | 11⅞ | 11⅞ | ..... |
| Cerro de P | 2 | 11½ | 11½ | 11½ | — ⅛ |
| Checker Cab | 3 | 6 | 6 | 6 | ..... |
| C & O 2½ | 14 | 23½ | 23¼ | 23¼ | — ⅜ |
| Chesa Cp 3 | 1 | 17 | 17 | 17 | — ⅛ |
| C GW pf | 2 | 11 | 11 | 11 | ..... |
| C M S P & P | | | | | |
| C P 10 | 1 | 3⅜ | 3⅜ | 3⅜ | ..... |
| C & N W. | 4 | 8⅜ | 8⅛ | 8⅛ | — ⅛ |
| Chic Pn T | 2 | 4½ | 4½ | 4⅜ | + ⅛ |
| Chi G W 1 | 3 | 10½ | 10¼ | 10¼ | — ¼ |
| do 6pc pf | 1 | 14 | 14 | 14 | ..... |
| do 7pc pf | 1 | 16⅜ | 16⅜ | 16⅜ | — ⅝ |
| Chrysler | 23 | 32⅞ | 32⅛ | 32⅛ | — ⅝ |
| C I&Fpf 6½ | †10 | 65 | 65 | 65 | + 1⅝ |
| Coca C 8B | 1 | 113¾ | 113¼ | 113¾ | — ⅛ |
| Colg pf 6 | 1 | 91 | 91 | 91 | ..... |
| Col G&E pf 5 | 1 | 14⅜ | 13⅞ | 13⅞ | — ⅜ |
| Col Cb 3 | 5 | 33 | 33 | 33 | — ⅛ |
| Comi Cred 1 | 1 | 9½ | 9½ | 9½ | — ⅛ |
| Con Cig 3 | | | | | |
| pf 6½ | †10 | 66 | 66 | 66 | — ½ |
| do 7 pc pf | | | | | |
| 7 | †10 | 22¾ | 20 | 20⅝ | + ⅛ |
| Con Inv T 2 | 2 | 23⅜ | 23⅜ | 23⅜ | — ⅛ |
| Comi Sol .60 | 6 | 8⅞ | 8⅝ | 8⅝ | — ⅛ |
| Com'with&So | | | | | |
| .30 | 71 | 4 | 3⅞ | 3⅞ | — ⅛ |
| do pf 6. | 1 | 66 | 66 | 66 | — 1 |
| Congol-Na 1. | 2 | 10⅜ | 10⅜ | 10⅜ | — ⅛ |
| Congol Cp 3 | 1 | 23⅞ | 23⅞ | 23⅞ | — ⅛ |
| Consol Gas 4 | 44 | 62⅜ | 62 | 62⅜ | + ⅛ |
| do pf 5. | 3 | 92 | 92 | 92 | ..... |
| Cons Laun 1 | 1 | 9¾ | 9¾ | 9¾ | — ⅛ |
| Consol Text. | 2 | ⅞ | ⅞ | ⅞ | ..... |
| Cont Can 2½ | 7 | 38⅛ | 38⅛ | 38⅛ | — ⅛ |
| Cont In 2.40 | 1 | 21⅛ | 21⅛ | 21⅛ | — 1⅝ |
| Conti Mot. | 1 | 1¼ | 1¼ | 1¼ | ..... |
| Conti Oil Del. | 3 | 6 | 6 | 6 | ..... |
| Conti Shares | 1 | ⅝ | ⅝ | ⅝ | ..... |
| Corn Prod 3 | 2 | 43¾ | 43¾ | 43⅞ | — ⅛ |
| Coty | 2 | 3⅛ | 3⅛ | 3⅛ | + ⅛ |
| Crex Carpet. | 1 | 15¼ | 15¼ | 15¼ | — ⅛ |
| Crucible Stl | | | | | |
| pf 7. | †10 | 37½ | 37½ | 37½ | — 2⅝ |
| Cuban C Pro | 13 | 3 | 3 | 3 | ..... |
| Cudahy Pc 4 | 3 | 33⅝ | 33⅝ | 33⅝ | + ⅛ |
| Curtiss Wrig | 3 | 1⅞ | 1⅞ | 1⅞ | ..... |
| do "A". | 1 | 2½ | 2½ | 2½ | ..... |
| **Detr Ed 5.** | 1 | 111⅛ | 111⅛ | 111⅛ | + ⅛ |
| Diam Mat 8 | 3 | 14⅝ | 14⅜ | 14½ | + ⅛ |
| Dome Min | 1 | 17 | 9⅝ | 9⅝ | — ⅛ |
| Dom Stl½B | 1 | 8 | 8 | 8 | ..... |
| Douglas Air | 1 | 15 | 15 | 15 | ..... |
| Drug Inc 4. | 5 | 52½ | 52 | 52 | — ⅛ |
| Du Bk Shr | 1 | 10 | 10 | 10 | — ⅛ |
| Dup Silk | 1 | 10 | 10 | 10 | — ⅛ |
| du P De N 4 | 70 | 55 | 53¾ | 54½ | + ⅜ |
| **East Kod 5.** | 25 | 79½ | 77 | 78¾ | ..... |
| Eaton Ax | | | | | |
| S ½ | 6 | 6½ | 6¼ | 6⅜ | — ⅛ |
| Elec Au Mus | 29 | 3¾ | 3 | 3 | — ⅛ |
| Elec Au L 4 | 21 | 29⅝ | 28⅞ | 29¼ | + ⅜ |
| Elec Boat | 10 | 2 | 2 | 2 | ..... |
| El P & L 1 | 1 | 13½ | 13½ | 13½ | — ⅛ |
| El Stor B | 3 | 5 | 30⅝ | 30¾ | — ⅛ |
| End John | 3 | 1 | 33¾ | 33¾ | + ⅛ |
| Eng Pub Ser | 1 | 21 | 21 | 21 | ..... |
| Equit Office | | | | | |
| Bldg | 2½ | 2 | 18½ | 18½ | — ¾ |
| **Fash Pk pf†20** | | 5½ | 5½ | 5½ | — ½ |
| Fed Wat A 2 | | 4⅝ | 4⅝ | 4⅝ | — ⅛ |
| FPI I 2.60 | | 5 | 23⅜ | 23 | — ⅜ |
| Fil S p 6½ | †10 | 94 | 94 | 94 | — ¼ |
| Firest Tire 1 | | 13 | 13 | 13 | ..... |
| Fir T&R pf 6 | 1 | 56 | 56 | 56 | ..... |
| Fisk Rub | | ½ | ½ | ½ | ..... |
| F R 1st pf | †350 | | ½ | ½ | ..... |
| Fost Wheel | 1 | 9½ | 9½ | 9½ | — ⅛ |
| Fou N I 1.10 | 1 | 19 | 19 | 19 | ..... |
| Fox F A | | ⅜ | ⅜ | ⅜ | ..... |
| Freeport Tx 2 | 1 | 18⅜ | 18⅛ | 18⅜ | — ⅛ |
| **Gamewell 3** | †20 | 18 | 12 | 12 | + ⅛ |
| Gen A 2 | 1 | 32 | 32 | 32 | ..... |
| Gen Asph 1. | 3 | 13 | 12½ | 12½ | ..... |
| Gen Bak 2. | 17 | 18⅝ | 18⅛ | 18⅜ | — ⅛ |
| Gen El pf 5 | †100 | 99½ | 99½ | 99½ | — ⅛ |
| Gen Cigar 4 | 2 | 35⅝ | 35⅝ | 35⅝ | — ⅛ |
| Gen El 1.60 | 80 | 20⅜ | 20¼ | 20⅜ | — ⅛ |
| G El sp 4.60 | | 11 | 11 | 11 | ..... |
| Gen Foods 4 | 11 | 35⅛ | 35⅛ | 35⅝ | — ⅛ |
| GG&EA 6 pcf | 8 | 2 | 2 | 2 | ..... |
| GG&E c p 6 | 1 | 17½ | 17½ | 17½ | — ½ |
| GG&EP A 7 | †10 | 26 | 26 | 26 | ..... |
| Gen Mills 3 | 1 | 36⅛ | 36⅛ | 36⅛ | ..... |
| G Mills pf 6 | 1 | 87½ | 87½ | 87½ | — ⅛ |
| Gen Mot 5 | 171 | 26⅝ | 25⅞ | 26⅛ | + ⅛ |
| Gen Mot pf 5 | 7 | 85⅛ | 84½ | 84½ | — ⅛ |
| GPI p ww6 | 100 | 56¼ | 56¼ | 56¼ | — 3⅜ |
| Gen R & U 5 | 1 | 14 | 14 | 14 | ..... |
| Gen Ry Sig | 1 | 12 | 12 | 12 | ..... |
| G Sc P 5 | 1 | 10½ | 10 | 10 | — ⅛ |
| Gen Th Eq | 2 | 5 | 5 | 5 | ..... |
| Gil S p 1.40 | 1 | 20¾ | 20¾ | 20¾ | — ⅛ |
| Gill cv pf | 5 | 67¼ | 65⅝ | 65⅞ | — 1⅛ |
| Glidden Co. | 3 | 5¾ | 5¼ | 5¼ | — ⅛ |
| Globe Aug | 1 | 4¼ | 4¼ | 4¼ | ..... |
| Gobel Adg | 4 | 17⅜ | 17¼ | 17¼ | — ⅛ |
| Goodrich pf. | 1 | 15 | 15 | 15 | ..... |
| Goodyear Pf | 14 | 33½ | 33½ | 33½ | — ⅛ |
| Gd T&R pf7 | 3 | 54½ | 54⅜ | 54½ | + ⅛ |
| Goth Stl H | 1 | 11 | 11 | 11 | ..... |
| Graham-Paige | 2 | 3⅜ | 3 | 3⅛ | ..... |
| Grand-Sil St. | 1 | 7 | 7 | 7 | — ⅛ |
| GtNIOri ct. | 2 | 12½ | 12½ | 12½ | — ⅛ |
| Grigsby Grun | 5 | 1⅞ | 1⅞ | 1⅞ | — ⅛ |
| **HW pfA 1⅝** | †30 | 26 | 25 | 25 | — 1½ |
| Hall S R 1.20 | | 8⅝ | 8⅝ | 8⅝ | — ⅛ |
| Hom M8.80B | | 1115 | 115 | 115 | — 3 |
| Houd-Her B. | 1 | 3¼ | 3¼ | 3¼ | — ⅛ |
| Houd-Hers A | 1 | 3½ | 3½ | 3½ | — ⅛ |
| Hud Mot 1. | 6 | 7⅞ | 7½ | 7½ | — ⅜ |
| Hupp Motor. | 3 | 3⅜ | 3⅜ | 3⅜ | ..... |
| **Illinois Cent** | 4 | 13¼ | 13⅛ | 13¼ | — ⅛ |
| Indust Ray 4 | 28 | 35½ | 34⅞ | 35¼ | + ⅛ |
| Inspiration C | 4 | 3 | 3 | 3 | ..... |
| Insuranshs ct | | | | | |
| Md .28. | 1 | 3 | 3 | 3 | + ⅛ |
| Inter R Tr. | 13 | 12⅜ | 12 | 12 | ..... |
| Int B Mach 6 | 1 | 103⅝ | 103⅝ | 103⅝ | — ⅛ |
| Int Car 5 | ½ | 6 | 4 | 4 | — ⅛ |
| Int Cement 3 | 3 | 16 | 15½ | 15½ | — 1½ |
| Int Comb E. | 6 | 1⅝ | 1⅝ | 1⅝ | + ⅛ |
| do pfd. | 15 | 18 | 17 | 18 | +2⅜ |
| Int Har 1.8 | 0 | 2 | 23¼ | 23 | — ⅜ |
| In Hy E A 2k | 10 | 8½ | 8⅜ | 23⅜ | — ⅛ |
| Int M pt pf 4 | 10 | 18½ | 17½ | 18⅛ | + ⅛ |
| In Nick Can | 21 | 7⅜ | 7⅛ | 7⅛ | — ⅛ |
| Int Nick | 2 | 71 | 70½ | 70½ | — ⅜ |
| In Pa T p p | †10 | 8⅝ | 8⅝ | 8⅝ | + 1⅝ |
| do A. | 1 | 2 | 2 | 2 | ..... |
| Int Shoe 3 | 2 | 38⅜ | 38¼ | 38⅜ | — ⅛ |
| I T & T .60. | 8 | 10⅝ | 10½ | 10⅝ | — ⅛ |
| **J-Manville** | 1 | 6 | 22½ | 21⅞ | 22 | + ⅛ |
| J&L S pf 7 | †10 | 76⅛ | 76⅛ | 76⅛ | + ⅛ |
| **K C Sou pf** | 4 | 1 | 17 | 17 | 17 | — 2½ |
| Kauffmann | 1 | 2 | 7¾ | 7¾ | 7¾ | ..... |
| Kelly-Spring | 1 | 5 | 2¼ | 2¼ | 2¼ | — ⅛ |
| do S p p. | †30 | 17⅜ | 17⅜ | 17⅜ | — ⅛ |
| Kelsey-H Whl | 1 | 3¾ | 3¾ | 3¼ | ..... |
| Kelvinator C | 17 | 9¾ | 9¼ | 9¼ | — ⅛ |
| Kennecott | 39 | 9⅜ | 9⅛ | 9¼ | + ⅛ |
| KresgeSS 1.60 | 2 | 16 | 16 | 16 | ..... |
| Kr&Th1 1.80 | 2 | 17½ | 17½ | 17½ | — ⅛ |
| Krog Groc 1. | 6 | 15⅞ | 15⅝ | 15⅝ | — ⅛ |
| **Lambert S** | 38 | 44½ | 42⅝ | 43⅜ | — 2¼ |
| Lehigh Port C | 1 | 6¼ | 6¼ | 6¼ | + ⅛ |
| Lib-O Fords | 1 | 6⅝ | 6⅝ | 6⅝ | — ⅛ |
| Lig&M B 5B | 3 | 55⅞ | 55⅞ | 55⅞ | — ⅛ |
| Link-Bel 1.20 | 2 | 12⅜ | 12⅜ | 12⅜ | — ⅛ |
| Liq Carb 2. | 1 | 18 | 18 | 18 | ..... |
| Loew's 2B | 12 | 31 | 30⅝ | 31 | — ⅛ |
| Loft | 12 | 3½ | 3 | 3 | ..... |
| Loose-W B3B | 1 | 33½ | 33½ | 33⅝ | ..... |
| Lorii 1.20 | 1 | 14¼ | 14¼ | 14⅜ | ..... |
| L & N 4 | 2 | 23⅜ | 23¼ | 23⅜ | — ⅛ |
| Louis G & E | | | | | |
| A 1½ | 1 | 21⅝ | 21⅝ | 21⅝ | — ⅛ |
| Ludlum Stl | 2 | 4 | 4 | 4 | ..... |
| **Mack Trks** | 1 | 7 | 15⅝ | 15½ | 15⅝ | — ⅛ |
| Man Sug pf. | †20 | ½ | ½ | ½ | ½ | ..... |
| ManRy rct 7 | †90 | 38 | 38 | 38 | 38 | — ½ |
| do mod gtd | 2 | 16⅝ | 16⅛ | 16⅛ | — ⅜ |
| Mar Midl 80 | 1 | 10½ | 10½ | 10½ | — ⅛ |
| Marlin-Rock 2 | 1 | 10 | 10 | 10 | ..... |
| McCall 2½ | 1 | 20 | 20 | 20 | ..... |
| McGraw-Hill | 1 | 6½ | 6½ | 6½ | — ⅛ |
| McKeesp T 4 | 28 | 58⅜ | 58 | 58 | — ⅜ |
| McKesson 3½ | 2 | 22 | 22 | 22 | — ⅛ |
| Mengel | 1 | 2¼ | 2¼ | 2¼ | — ⅛ |
| Midl S 1stpf8 | 1 | 10⅛ | 10⅛ | 10⅛ | — ⅜ |
| Minn & St L | 9 | 17⅞ | 17½ | 17⅞ | ..... |
| Minn StP&SSM | | | | | |
| LL 4 | †50 | 10 | 10 | 10 | ..... |
| Mo-Kan-T | 8 | 5¾ | 5⅜ | 5¼ | — ⅛ |
| do pf | 1 | 17 | 17 | 17 | ..... |
| Mo Pac | 6 | 8 | 7⅞ | 7⅞ | — ⅛ |
| Mohawk Carp | 1 | 18⅛ | 17⅞ | 18 | — ⅛ |
| Mohawk Cpi | 1 | 8¼ | 8¼ | 8¼ | — ⅛ |
| Monsan C 1¼ | 18 | 27⅜ | 27⅛ | 27⅜ | — ⅛ |
| Montg Ward | 1 | 9⅛ | 9⅛ | 9⅛ | ..... |
| Mor&Es 3½ | 5 | 25⅜ | 23 | 23 | — ⅜ |
| Murray Corp | 7 | 8⅝ | 8⅜ | 8⅜ | — ⅛ |
| **Nash Mot** | 2 | 3 | 17½ | 17½ | 17½ | — ⅛ |
| NashSteSh | 2 | †9 | 16⅜ | 16 | 16 | — ⅛ |
| Nat Bell Hess | 18 | | | | | |
| Nat Biso 2.80 | 4 | 43½ | 43¼ | 43½ | — ⅛ |
| Nat D P 4.60 | 6 | 29⅝ | 29 | 29⅛ | — ⅛ |
| Nat Distill. | 2 | 23⅜ | 23⅜ | 23⅜ | — ⅛ |
| do pf 2½ | 1 | 31½ | 31½ | 31½ | —1 |
| Nat Lead 5. | 2 | 90 | 90 | 90 | ..... |
| Nat Sal. 1 | 1 | 14⅛ | 14⅛ | 14⅛ | — ⅛ |
| Nat Steel 2. | 3 | 22⅝ | 22⅝ | 22⅜ | — ⅛ |
| Nat Surety | 1 | 13¼ | 13¼ | 13¼ | — ⅛ |
| Nat Sys | 1 | 8½ | 8½ | 8½ | ..... |
| Nev Con Cop | 2 | 4⅝ | 4⅝ | 4⅝ | — ⅛ |
| NY Cent 6F. | 73 | 29⅝ | 29 | 29⅛ | — ⅛ |
| NY&Har 5 | †80 | 112¾ | 112 | 112¾ | + ⅛ |
| NNH & H. | 14 | 24 | 24 | 24 | — ⅛ |
| NY Shipbldg. | 11 | 6⅝ | 6⅜ | 6⅜ | — ⅛ |
| NorandaM ½ | 3 | 14 | 14 | 14 | ..... |
| North Amer | | | | | |
| 10 pcf | 26 | 37¾ | 36⅝ | 37 | + ⅛ |
| No Am Avia | 5 | 3¼ | 3⅛ | 3⅛ | — ⅛ |
| do pf 6 | 1 | 81⅝ | 81⅝ | 81⅝ | — ⅛ |
| NW Bancorp | 1 | 19 | 19 | 19 | — ⅛ |
| NW Tel 3 | †10 | 25⅜ | 25⅛ | 25⅛ | —2⅜ |
| Norw T&R | 1 | 1¼ | 1¼ | 1¼ | — ⅛ |
| **Ohio Oil** | 2 | 5⅝ | 5½ | 5⅝ | ..... |
| Olivtr Farm. | 10 | 1⅛ | 1⅛ | 1⅛ | — ⅛ |
| Otis El 2½ | 2 | 17 | 16⅞ | 16⅞ | — ⅛ |
| Otis S pr pf | †120 | 11 | 10½ | 10⅝ | — ⅛ |
| Outlet pf | †50 | 110 | 110 | 110 | ..... |
| Owens-Ill 2 | 22 | 33 | 32 | 33 | — ⅛ |
| **P C 1st pfd** | †10 | 3½ | 3½ | 3½ | ..... |
| Pac G & E 2 | 1 | 25⅛ | 25⅛ | 25⅛ | — ⅛ |
| Pac T&T 7 | †190 | 97 | 96 | 97 | + ½ |
| Pack Mo. 37 | 4 | 3¼ | 3¼ | 3¼ | ..... |
| Param Pub. | 40 | 9⅝ | 9⅜ | 9⅝ | — ⅛ |
| Pathe Exch | 2 | 1 | 1 | 1 | ..... |
| Pat Exch A | 1 | 4½ | 4½ | 4½ | ..... |
| Penick & F | 1 | 29⅛ | 29⅛ | 29⅛ | — ⅛ |
| P (JC) 2.40 | 4 | 31 | 30⅞ | 31 | — ⅛ |
| Penn R R 2 | 10 | 19⅜ | 19⅛ | 19⅜ | ..... |
| Penn D 1.20 | 1 | 14⅝ | 14⅝ | 14⅝ | — ⅛ |
| P M pf pfd | †10 | 14¼ | 14¼ | 14¼ | — ⅛ |
| Pet Co ⅝ F | 8 | 4⅜ | 4⅜ | 4⅜ | ..... |
| Phe Dodge | 8 | 6 | 6 | 6 | ..... |
| Ph R C I 10 | 1 | 4⅝ | 4⅝ | 4⅝ | — ⅛ |
| P Jo pfd 7 | †70 | 30 | 29½ | 30 | — 1 |
| Phil Pet | 10 | 5 | 4⅝ | 5 | — ⅛ |
| Pierce Oil | 3 | 2 | 2 | 2 | — ⅛ |
| Pierce P pf | 5 | 5⅝ | 5⅝ | 5⅝ | — ⅛ |
| Pills Flo 2 | 2 | 21¼ | 21⅛ | 21⅛ | — ⅛ |
| Pierce Pet. | 1 | ⅞ | ⅞ | ⅞ | ..... |
| Pitts C & St L | 1 | 3½ | 3½ | 3½ | — ⅛ |
| Pitts Unit | 1 | 2 | 2 | 2 | ..... |
| Pr O & G 1 | 10 | 54⅝ | 54⅜ | 54⅝ | + ⅛ |
| Prai Pr L. | 10 | 81¼ | 8 | 81¼ | — ⅛ |

| Stocks and Ann. Div. in Dollars. | Sales in 100s. | High for Day. | Low for Day. | Close for Day. | Ch'ge for Day. |
|---|---|---|---|---|---|
| P & G 2.40 | 4 | 40¾ | 40 | 40¾ | + ⅜ |
| Prod & Ref | 1 | 1¼ | 1¼ | 1¼ | ..... |
| P S NJ 3.40 | 10 | 56¾ | 53⅝ | 56 | ..... |
| do 7pcpf7 | 1 | 111 | 111 | 111 | ..... |
| do 6pcpf 6 | 2 | 97 | 96⅝ | 97 | ..... |
| do 5pc pf 5 | 2 | 82⅞ | 82⅝ | 82⅝ | + 1 |
| Pullman 3 | 7 | 23 | 21½ | 21½ | — ½ |
| Purity Ba 2 | 1 | 13⅝ | 13⅝ | 13⅝ | — ⅛ |
| **Radio** | 25 | 9¼ | 9 | 9¼ | + ⅛ |
| do pf B | 1 | 15 | 15 | 15 | + ⅜ |
| Rad Ket O | 3 | 5⅜ | 5¼ | 5¼ | — ⅛ |
| Rep Steel. | 4 | 5⅝ | 5½ | 5⅝ | ..... |
| Rep S cv pf | 2 | 13¾ | 13⅜ | 13⅜ | ..... |
| Rey To B 3 | 10 | 38 | 37⅜ | 37⅜ | — ⅛ |
| Rio Gr Oil | 2 | 2 | 2 | 2 | — ⅛ |
| Rossia Ins | 3 | 4⅜ | 4½ | 4½ | — ⅛ |
| **Safew A** | 9 | 51 | 50½ | 51 | — ½ |
| do 7p pf7 | †40 | 86 | 85⅞ | 85⅞ | — ⅛ |
| S L San P | 1 | 4⅝ | 4⅝ | 4⅝ | — ⅛ |
| do pf | 7 | 5⅝ | 5⅝ | 5⅝ | + ⅛ |
| Savage Ar. | 1 | 6⅝ | 6⅜ | 6⅜ | ..... |
| Seaboard Air | 1 | 1 | 1 | 1 | — ⅛ |
| Seaboard Oil | 1 | 7⅞ | 7⅞ | 7⅞ | — ⅛ |
| Sears R 2½ | 11 | 33⅝ | 33⅜ | 33⅝ | — ⅛ |
| Servel Inc | 22 | 5⅞ | 4⅞ | 5⅛ | — ⅛ |
| Shattuck (F | | | | | |
| G) 1 | 1 | 10¼ | 10¼ | 10¼ | ..... |
| Shell Union | 2 | 3⅝ | 3⅝ | 3⅝ | ..... |
| do pf | 1 | 23 | 23 | 23 | ..... |
| Simmons | 3 | 8 | 8 | 8 | ..... |
| Sinclair Con | 26 | 5⅜ | 5⅛ | 5⅛ | — ⅛ |
| Skelly Oil | 3 | 8 | 8 | 8 | ..... |
| Soc Vac 1. | 18 | 9⅞ | 9⅜ | 9⅞ | — ⅛ |
| Solv A Inv pf | | | | | |
| ww | 5½ | 1 | 53¼ | 53¼ | 53¼ | — ⅛ |
| So P R Sug | 2 | 7 | 7 | 7 | ..... |
| Southern Pac | 12 | 27 | 26½ | 26⅝ | — ⅛ |
| South Rail. | 1 | 10 | 10 | 10 | ..... |
| Spang Chal | 1 | 2⅞ | 2⅞ | 2⅞ | — ⅛ |
| Spear pf | †50 | 20 | 20 | 20 | ..... |
| Spicer Mfg | 1 | 6 | 6 | 6 | ..... |
| St Bds 1.20 | 12 | 12⅝ | 12⅜ | 12⅜ | — ⅛ |
| St Com Tob | 1 | 2 | 2 | 2 | ..... |
| St G&E 3½

# SMALL CHANGE IN WHEAT PRICE WITH CORN DOWN

ST. LOUIS MERCHANTS' EXCHANGE, Feb. 27.—Wheat futures closed a shade higher today after July had ranged fractionally on both sides of previous close. Corn was lower. There was bullish winter wheat comment, but this was offset by light export business as well as desire to await unofficial reviews due next week. Corn receipts at Chicago and other points were said to have exerted influence on that grain.

Liverpool wheat closed 5/8d lower.

Winnipeg wheat closed 1/8 @ 1/4c lower after being higher early.

May wheat opened at 58⅞, July wheat 59¾, May corn 37½ and July corn 40¼.

Local receipts, which were 114 cars, 80 last compared with 91,000 a week ago and 186,200 a year ago, included 63 cars local and 29 through. Corn receipts, which were 79,800 bu, compared with 19,600 a week ago and 58,800 a year ago, included 56 cars local and one through. Oats receipts which were 22,000 bu, compared with 35,200 a week ago and 61,600 a year ago, included 10 cars local. Hay receipts were nine cars local and one through.

In the cash grain market Saturday, soft wheat was 1c lower. Receipts were in good volume. The demand was good, with elevators, mills and order buyers purchasing. Spread between cash and future prices widened, with good No. 1 selling on a basis 3½c below the Chicago May figure, and No. 2s from 4¼ @ 4¾c below, depending upon billing of cars and quality of grain. Increasing dependency on stores to absorb surplus supplies and also the matter of restricted billing were factors tending to widening the spread between spot and forward deliveries. Hard wheat was 1c lower. Corn was 1 @ 2c lower. Trade was made, recorded this decline. Trading basis was a little easier at 4½c below the Chicago May figure for No. 2. Corn was 1c to 1½c lower basis 1c lower. Oats were 1c lower. Receipts were light and offerings moderate. Trade was dull and about a shade lower were the buyers.

**RANGE OF PRICES.**

WHEAT—No. 1 red winter, 58c; No. 2 red winter, 58½ @ 57½c; light garlicky, 56¾c; No. 3 red winter, 54½c; sample, 53c; No. 4 red winter, 52c; sample, 57½c; No. 3 mixed, 56¾c; No. 1 red winter—1 car 60 pound, 12 per cent moisture, 58c; destination billing.

CORN—No. 2 mixed, 39¾ @ 41c; No. 4 mixed, 39c; No. 2 yellow, 43½ @ 44c; No. 3 yellow, 40 @ 42½c; sample, 36c.

OATS—No. 2 white, 23½c; No. 3 white, 23c; sample grade cereal, 19c; No. 2 mixed, 21c.

## WHEAT CLOSES IRREGULAR AFTER RISE IN CHICAGO

By the Associated Press.

CHICAGO, Feb. 27.—Curtailment of export demand for North American wheat did much to depress values today, but certain values today, and frustrate a promising advance.

Clearing about 900,000 bu of wheat were taken for shipment overseas from Canada and the United States. A tendency to bullish March interpretations of summaries due next week was shown, and comment was pessimistic as to any large reduction in domestic spring wheat acreage this season.

Wheat closed irregular at 1c decline to an equal gain, varying from 1c lower at the day's finish, corn 1/8c down, oats 1/8c @ 3/8c off and provisions unchanged to a rise of 12c.

Upturns in wheat took the Chicago market well above yesterday's close despite bearish tendencies that included the prospects of large tenders on March contracts at Liverpool and by 2½c break in quotations at Buenos Aires. The setbacks there were associated with unfavorable crop reports from northern districts and a drop in the west and southwest, where high temperatures for this time of year together with a forecast of continued dryness next week. Possibilities of a major crop scare developing in the United States were discounted.

Bear traders gave stress, however, to word from Kansas City that elevator stocks of hard winter wheat are almost a peak record, and that there were cars on track were waiting to be unloaded. Meeting while the lessening of activity in North American wheat export business put a damper on bullish optimism, and made it hard to hold. There appeared to be considerable profit-taking under way on the upturn, and relative inactivity in the markets that have recently had substantial upturns.

Reports of corn from all over the West acted as a weight on prices of feed grains. Shipping call for corn was unimportant.

Provisions slanted upward owing to indications of smaller marketing.

**CLOSING QUOTATIONS.**

| SECURITY. | Bid. | Asked. |
|---|---|---|
| Boatmen's Nat Bank S | .... | 110 |
| First National Bank 3 | 42 | 42 |
| Lafayette-South S Bank | 22 | 130 |
| Mercantile Commerce 9 | .... | 110 |
| Mississippi Valley Tr 6 | 150 | 150 |
| St. Louis Union Trust 16 | 60 | 65 |
| American Inv B 60 | 6 | 8 |
| Brick & Clayhide pfd | .... | 50 |
| Berry Motor Corp | .... | .... |
| Brown Shoe pfd 7 | 114 | .... |
| do com | 34 | 35 |
| Burkart Mfg com | .... | .... |
| do pfd 2.20 | .... | .... |
| Chicago Ry Equipt com | 15 | 20 |
| do pfd 5 | 87 | .... |
| Coca Cola Bottling Sec 1.60 | 16½ | 18 |
| Consolidated Lead | .... | .... |
| Corno Mills 2 | .... | 16¾ |
| Curtis Mfg com | 5 | .... |
| Dr. Pepper 1.20 | 15 | .... |
| Elder Mfg com 1 | 10 | .... |
| do B | 50 | 54 |
| do 1st pfd 8 | 100 | .... |
| do pfd | .... | 80 |
| Ely & Walker D G 1st pfd 7 | .... | 8½ |
| do com .50 | .... | .... |
| Eisenstadt pfd | .... | 60 |
| Hamilton-Brown Shoe | .... | 2 |
| Hussman-Ligonier | .... | .... |
| Hydraulic Press B com | .... | .... |
| International Shoe pfd 6 | 102 | 105 |
| do com 3 | 38 | 39 |
| Johansen Bros Shoe | .... | 15 |
| Johnson-Stephens-S Shoe 1 | .... | .... |
| Key Boiler Equipt 1 | .... | 8¼ |
| Knapp-Monarch | .... | 20 |
| Landis Shoe Mach. 3 | .... | 18 |
| Laclede Gas Light pfd 5 | .... | 79 |
| Laclede Steel Co 1 | 13 | .... |
| Laclede-Christy | .... | .... |
| McQuay-Norris | 33 | 34½ |
| Meletio Sea Food 2 | .... | 35 |
| Missouri Portland | 5 | 6 |
| Meyer Blanke pfd 7 | .... | 40 |
| Moloney El. "A" 4 | .... | 15 |
| Moloney Portland Cement 1 | .... | .... |
| Michigan-Davis | .... | .... |
| National Candy 1st pfd 7 | 97 | .... |
| National Candy 2nd pfd 7 | 92 | .... |
| National Candy com | 8 | 9 |
| Rice-Stix Dry Goods com | 3¼ | .... |
| Scruggs-V-B. D. G. com | 1½ | .... |
| Scullin Steel partic. | .... | 26 |
| Securities Inv. Co. com 3 | 23 | .... |
| Securities Inc Co pfd 8 | 100 | .... |
| Sedalia Wood pfd 7 | 80 | .... |
| Sieloff Packing Co 1.20 | 16 | 18 |
| Southwestern Bell pfd 7 | 111 | .... |
| Stix, Baer & Fuller com 1 | .... | 4 |
| St Louis Bank Bldg | .... | 7 |
| St Louis Car com | .... | .... |
| St Louis Amusement | 1 | .... |
| St Louis Public Service | .... | 1½ |
| St Louis Pub Service pfd | 6 | 5 |
| Sunset Stores pfd | .... | 50c |
| Title Ins Corp | 15 | .... |
| Warner Electric Corp com .50 | 8½ | .... |
| do pfd | .... | .... |
| Wagner Electric | 90 | 99½ |
| Wells-Dickey Co | 30 | 36 |
| Wilson Jones com .50 | 34 | 35 |
| Scullin Steel 6s | .... | 58½ |
| St Louis Car 6s | 50 | .... |
| Little Rk & H Spgs Ry 4s | 38 | 40 |
| United Railways 4s | .... | .... |

*Dividend rates as given in the table are in the annual cash payments based on the latest quarterly or half-year declarations, or, in case of newly listed securities, the dividend intention announced are at the time of original sale and listing. Unless otherwise noted, extra or special dividends are not included.

Relian Manage 5 | 1 | .... | .... | ....
Rep Gas | 3 | .... | .... | ....
Reyburn | 1 | 1 | .... | ....
Safety C H & L | 1200 | 30½ | 26 | 1½
St. Regis Paper | 3 | 4⅜ | 4⅜ | 4⅜
Salt-Cr Prod I | 3 | 3⅜ | 3⅜ | 3⅜
Seaboard Sec | 1 | .... | .... | ....
Sec Ai C nv I | 22 | 6½ | 6½ | 6½
Segal Lock | 1 | 1¼ | 1¼ | 1¼
Selected Indust | 1 | 1½ | 1½ | 1½
ScalEB pf 1½ | 2 | 24½ | 24½ | 24½
So Nat Gas | 1 | .... | .... | ....
SW&GE pf 7 | 1100 | 68 | 68 | 66
St Oil Ind 1 | 21 | 15½ | 15⅜ | 15⅜
St O Ohio 2½ | 1100 | 25½ | 25 | 25
Stutz Mot Am | 1 | 22⅜ | 22⅜ | 22⅜
Sun Ray Oil 1 | 2 | 18⅛ | 18⅛ | 18⅛
Swift & Co 2 | 1 | 18½ | 18½ | 18½
Swift Int 3 | 1 | 22¾ | 22¾ | 22¾
Tastyeast Inc A | 1 | ⅜ | ⅜ | ⅜
Technicolor | 1 | 2⅜ | 2⅜ | 2⅜
Tech H G .60 | 2 | 3⅝ | 3⅝ | 3⅝
Texon Oil 1 | 1 | 6¼ | 6¼ | 6¼
Trans Lux | 1 | 2⅛ | 2⅛ | 2⅛
Tubize Ch B | 4 | 3 | 2⅞ | 3
Unit C Fast .40 | 1 | 3¼ | 3¼ | 3¼
Unit D Dock | 1 | ½ | ½ | ½
Unit Founders | 14 | 2 | 1⅞ | 2
United Gas | 6 | 2½ | 2⅜ | 2⅜
do war | .... | .... | .... | ....
do pf 7 | 1 | 43 | 43 | 43
Universal Pipe | 36 | 6¼ | 5⅝ | 5⅝
U S & I Sec pf | 2 | 21⅜ | 21½ | 21⅜
U S Elec Pow | 11 | 4⅞ | 4⅞ | 4⅞
UtahP&L 10 pc f | 10 | 2 | 1⅞ | 2
Van Camp | 4 | 1 | ⅞ | 1
Vogt Mfg .60 | 5 | 5 | 5 | 5
Waitt & B B .80 | 6 | 3 | 2½ | 2½
Wenden Cop | 3 | .... | ⅝ | ⅝
Y Oil & Gas | 1 | .... | .... | ....

**DOMESTIC BONDS.**

| | | | | |
|---|---|---|---|---|
| Ala Pow 4½ 67 | 1 | 80 | 80 | 80 |
| Alumin Co 5 52 | 1 | 93 | 93 | 93 |
| do 6 47 .50 | 1 | 4 | 4 | 4 |
| do 6 40 | 6 | 3⅜ | 3 | 3⅛ |
| A Com P 5½ 53 | 1 | 12½ | 12½ | 12½ |
| A E & P 6 57 | 4 | 38¼ | 37⅝ | 38¼ |
| A G & P 6 39 | 9 | 31½ | 30 | 30 |
| do 5 53 | 3 | 25 | 24 | 25 |
| A P & Lt 6 2016 | 5 | 78⅝ | 78⅝ | 78⅝ |
| A Roll M 5 48 | 1 | 58 | 58 | 58 |
| do 4½ 33 | 2 | 66 | 66 | 66 |
| Appalach G 6 45 | 1 | 13 | 13 | 13 |
| Appalach P 5 56 | 4 | 84½ | 84 | 84½ |
| Ark P&L 5 56 | 5 | 84¼ | 84 | 84 |
| Asso Elec 4½s 53 | 10 | 54½ | 54¼ | 54½ |
| Asso G & E 5½ 38 int ctf | 7 | 32 | 30½ | 32 |
| do 5 50 | 15 | 34½ | 32¾ | 33 |
| do 5½ 77 | 3 | 40½ | 40½ | 40½ |
| do 5 48 | 70 | 33 | 32 | 32½ |
| do 4½ 49 C | 51 | 31 | 30¾ | 31 |
| A Hardware4½ 33 | 5 | 33 | 33 | 33 |
| As T U 5½ 44 60 | 13 | 43 | 41½ | 43½ |
| Assoc Tel & Tel 5½ 55 A | 4 | 68⅝ | 68⅛ | 68⅛ |
| Bell T Can 5 55A | 1 | 88⅝ | 88⅝ | 88⅝ |
| do 5 & 10 55 | 2 | 89½ | 89½ | 89½ |
| Brk Ed 5ES2 | 50 | 98¾ | 98¼ | 98⅝ |
| Caro P & L 5 56 | 2 | 83 | 82¾ | 83 |
| Caterp Tr 5 53 2 | 18 | 90 | 89¾ | 89¾ |
| C Ark L&P 5 60 | 1 | 86 | 86 | 86 |
| C Ill P S 5 68 G | 1 | 75 | 75 | 75 |
| do 4½ 81 H | 3 | 68 | 68 | 68 |
| do 4½ 67 F | 7 | 69½ | 69¼ | 69¼ |
| Cent P & L 5 56 | 7 | 68¼ | 67¾ | 68¼ |
| C P Ser 5½ 49 | 2 | 18¼ | 18¼ | 18½ |
| CentStGl 5½ 54 | 13 | 39 | 38½ | 39 |
| Cent St P L 5½ 53 | 11 | 57½ | 57 | 57¾ |
| Chic Dist El 5½ 35 | 3 | 74 | 74 | 74 |
| Ch Pu Ti 5½ 42 | 1 | 45 | 45 | 45 |
| Cities Ser 5 66 | 4 | 44½ | 44½ | 44½ |
| do 5 50 | 69 | 46⅝ | 46⅛ | 46⅝ |
| Cities Ser Pow & L 5½ 53 | 5 | 54½ | 53⅝ | 54½ |
| Cities Ser Pow & L 5½ 53 | 3 | 53¾ | 53½ | 53¾ |
| Com Pow 4½ 58 | 7 | 89 | 88⅝ | 89 |

**DOMESTIC BONDS.**

| | | | | |
|---|---|---|---|---|
| Cl El Il 5 54 A | 1 | 100½ | 100¼ | 100½ |
| do 5 39 | 8 | 100⅝ | 100½ | 100⅝ |
| Comw Ed 4½s 56C | 1 | 88 | 88 | 88 |
| do 5 57 E | 7 | 87½ | 87 | 87½ |
| do 4 81 F | 23 | 80¼ | 79⅞ | 80¼ |
| Community P & L 5 57 | 3 | 61¼ | 61 | 61 |
| Cont G&El 5 58 A | 8 | 63½ | 63¼ | 63¼ |
| Cons Gas Balt 5½ 52 E | 2 | 105 | 104¼ | 104½ |
| do 5 57 | 5 | 87⅝ | 87⅝ | 87⅝ |
| do 4 81 | 1 | 77½ | 77½ | 77½ |
| do 6½ 43 A | 1 | 94½ | 94½ | 94½ |
| do 6 43 A | 3 | 92⅝ | 92⅝ | 92⅝ |
| Cons Oil 5½ 37 | 5 | 78 | 78 | 78 |
| Cudahy P 5½ 37 | 2 | 84⅜ | 84¼ | 84⅜ |
| do 5 46 | 1 | 97¼ | 97⅛ | 97⅛ |
| DetCGas 6 47 A | 7 | 83¾ | 83⅜ | 83⅝ |
| do 5 50 B | 1 | 74 | 74 | 74 |
| Dix Gulf Gas 6½ 37 A ww | 1 | 70 | 70 | 70 |
| EastUIInv 5 54 A | 4 | 24½ | 24 | 24 |
| Ed Elec Ill 5 35 | 1 | 100¼ | 100¼ | 100¼ |
| Elec P&Lt 5 2030 | 7 | 55½ | 55 | 55 |
| Emp O&R 5½ 42 | 1 | 45⅞ | 45⅞ | 45⅞ |
| Fed Water 5½ 54 | 2 | 33 | 33 | 33 |
| Fla P&Lt 5 54 | 2 | 77½ | 77 | 77½ |
| Fla P 5½ s 79 | 7 | 61 | 59 | 61 |
| Gary E&G 5 34A | 3 | 83¼ | 83⅛ | 83⅛ |
| Gatineau Pw 5 56 | 1 | 70½ | 70½ | 70½ |
| do 6 41 | 9 | 63¼ | 63¼ | 63¼ |
| Gen Refract 5 33 | 1 | 60 | 60 | 60 |
| Gen WWks 5 43A | 1 | 37 | 37 | 37 |
| do 6 44 B | 7 | 21 | 19½ | 20 |
| Geo Pow 5 67 | 9 | 87 | 86½ | 87 |
| Geo P&Lt 5 78 | 3 | 60 | 60 | 60 |
| Gillette 5 49 | 2 | 90 | 90 | 90 |
| Grnby G½ 35 A | 1 | 65¾ | 65¾ | 65¾ |
| Gd Tk 4½s 36 | 1 | 96 | 96 | 96 |
| Guan T 5s 48 A | 1 | 33 | 33 | 33 |
| Gulf O Pa 5 47 | 3 | 104 | 104 | 104 |
| Gulf S U 5 56A | 1 | 80 | 80 | 80 |
| do 4½s B 61 | 14 | 74½ | 72 | 74½ |
| Hood Rub 7s 36 | 1 | 48 | 48 | 48 |
| Hud R 5½ 51 | 1 | 39½ | 39½ | 39½ |
| HL&P 4½ 78D | 1 | 82 | 82 | 82 |
| do 5s A 53 | 5 | 89¾ | 89¾ | 89¾ |
| Ill Bell T 5 56 | 4 | 90 | 90 | 90 |
| Ill P & L 5 56 C | 11 | 70½ | 73 | 75½ |
| Ill P & L 5½ 57 | 17 | 70 | 66½ | 70 |
| do 6s 52 A | 1 | 85½ | 85 | 85 |
| do 5½ A | 1 | 70½ | 70½ | 70½ |
| Ind E&T 51 C | 1 | 84 | 84 | 84 |
| Ind P&L 5 57 A | 1 | 90 | 90 | 90 |
| Ind Un Gas 5 40 B | 31 | 81½ | 81 | 81½ |
| do 5s A 45 | 3 | 13 | 12½ | 12½ |
| Int P S 7 30 D | 3 | 86½ | 86½ | 86½ |
| Int P 5½s 52 F | 1 | 92 | 92 | 92 |
| Superp Ill 4½ 68 | 1 | 70½ | 70½ | 70½ |
| Tex E Ser 5 60 | 14 | 83½ | 83 | 83½ |
| Tex P&Lt 5 56 | 1 | 90 | 90 | 90 |
| Thermoid 6 34 | 1 | 40 | 40 | 40 |
| Tob Prod N J 5 48 | 69 | 88⅝ | 88⅛ | 88½ |
| Un L & P 6 75 | 5 | 62 | 61 | 62 |
| U Lt & Ry 5½ 52 | 5 | 58 | 57½ | 57½ |
| do 6 52 A | 1 | 84 | 84 | 84 |
| C Sub 6 53 | 62 | 62½ | 62 | 62½ |
| Va El P 5 55 A | 1 | 93¾ | 93¾ | 93¾ |
| Va Pub Ser 6 46 | 11 | 69¾ | 69 | 69 |
| do 5½ 46A | 2 | 79¾ | 79½ | 79¾ |
| Waldorf As P 54 | 51 | 16½ | 15 | 15½ |
| Wash Gas 5 57 | 3 | 80¾ | 80¼ | 80¾ |
| West T U 5 57 A | 1 | 63¼ | 63¼ | 63¼ |
| Wisc P&L 5 56 E | 1 | 82½ | 82½ | 82½ |
| do 5 58 F | 5 | 82½ | 82 | 82½ |

**FOREIGN BONDS.**

| | | | | |
|---|---|---|---|---|
| Agri Mtg B 7 46 | 5 | 29 | 29 | 29 |
| C Bk Ger 6 51 B | 14 | 36 | 35⅝ | 35⅝ |
| Chile M B 6 31 | 1 | 15 | 15 | 15 |
| Pruss Pr 4½s 61 | 2 | 57 | 57 | 57 |
| Kurop M 7 67 C | 4 | 31¾ | 31¼ | 31½ |
| Finland RMB6 61 | 6 | 35¾ | 35¼ | 35¼ |
| Ger C Mun 7 47 | 5 | 29 | 29 | 29 |
| do 6 47 | 5 | 27¼ | 27¼ | 27¼ |
| Gesfuerel 6 53xw | 1 | 36¼ | 36¼ | 36¼ |
| Hamburg E 7 35 | 5 | 76⅜ | 75¼ | 76⅜ |
| do 5½ 38 | 1 | 38¼ | 38¼ | 38¼ |
| It S P 6 63Axw | 1 | 37½ | 37½ | 37½ |
| Mendoza P 7½ 51 | 2 | 34 | 34 | 34 |
| NipponE P 6½ 53 | 5 | 54 | 53 | 53 |
| Prussia El 6 54 | 5 | 29 | 29 | 29 |
| Rio de J 6½ 59 | 39 | 34½ | 33 | 33 |
| Ruhr G 6½ 53A | 39 | 31⅞ | 30¼ | 31½ |
| Santiago Chr 7 49 | 1 | 12 | 12 | 12 |
| Sauda Falls5 55A | 2 | 97½ | 97½ | 97½ |
| Saxon Pw 5 32 | 4 | 36⅜ | 36 | 36⅜ |
| Stinnes 7 46 xw | 1 | 24 | 24 | 24 |

**New York Coffee.**

NEW YORK, Feb. 27.—Coffee futures were quiet today, with fluctuations somewhat irregular, but the undertone steady on a little trade buying or covering.

No. 7 contracts opened 3c lower and closed 1c to 2c higher. Sales, 5000. Santos contracts opened 2c higher to 3c lower and closed 2c higher. Sales, 3000. Closing quotations: No. 7 contracts, March, 6.37c; May, 6.34c; July, 6.34c; Dec., 6.41c. Santos, March, 8.22c; May, 8.34c; July, 8.44c; Sept., 8.53c; Dec., 8.61c.

Spot coffee quiet. Rio 7s, 7 67/64c. Santos 4s, 1c lower to 1c higher. Rates, fers included Bourbon 3s and 5s at 8.85c; 5s.

Rio exchange on London 1-128d lower. Dollar buying rate unchanged. Rio spot market unchanged. Santos futures unchanged. Brazilian port receipts, 45,000. Jundiahy receipts, 22,000.

# LOCAL STOCK TRADE QUIET DURING WEEK

Trading on the St. Louis Stock Exchange was extremely light last week with prices generally unchanged to lower. Sales aggregated only 1875 shares.

International Shoe sold down 3 points. Brown Shoe 1½ points and Hamilton-Brown fractionally. Coca-Cola Bottling and National Candy lost fractions. Wagner Electric hardly traded. Southwestern Bell preserred was off nearly 2 points.

Among stocks that sold only at unchanged prices were Dr. Pepper, Landis Machine and First National Bank.

## *Local Business and Financial Items*

*(Paragraphs for publication in this column should be addressed to the Financial Editor.)*

The "St. Louis Municipal Dealers' Group" has been formed, membership to include investment houses in St. Louis interested in the origination of municipal bond issues and the trust departments of affiliated institutions. The following officers have been elected for a term of one year: I. A. Long, Mercantile-Commerce Co., chairman; H. Fred Hageman, Boatmen's National Co., vice chairman; J. A. Nordman, St. Louis Union Trust Co., secretary; Kelton E. White, G. H. Walker & Co., treasurer.

* * *

At the annual meeting of the Order Buyers Association held at National Stock Yards, E. T. Cash was re-elected president, Charles Coy vice president and W. E. Hilton secretary and treasurer. C. A. Roundtree, Paul Deems, Arthur Knapp and Barton Murphy were elected directors.

## ST. LOUIS STOCKS

By the Associated Press.

ST. LOUIS STOCK EXCHANGE, Feb. 27.—Total transactions in stocks on the local board during the week (five days) amounted to 3,000 shares, as compared with 3615 the previous week. Total bond sales were $6000, compared with $7000.

Following is a list of transactions on the exchange during the week, with dividend rates, sales, highest, lowest, closing prices and net change this week.

| Stocks and Ann. Div. in Dollars. | Sales for Week. | High for Week. | Low for Week. | Close for Week. | Ch'ge for Week. |
|---|---|---|---|---|---|
| Boatmen's Bank 6 | 45 | 43 | 43 | 43 | .... |
| Brown Shoe 1½ | 60 | 43 | 43 | 43 | .... |
| Burkart Mfg com | 1 | 54 | 54 | 54 | .... |
| Bridgeport Brass 1 | 1 | 13 | 13 | 13 | .... |
| Burroughs Add Mch 2 | 1 | 23¾ | 23¾ | 23¾ | .... |
| Cent Nat Bank 2 | 1 | 24 | 24 | 24 | .... |
| Chicago Ry Equipt com | 1 | 15 | 15 | 15 | .... |
| Coca-Cola 1.60 | 12 | 17 | 17 | 17 | .... |
| Coca-Cola A 1.60 | 12 | 17 | 17 | 17 | .... |
| Coca-Cola B 1.60 | 10 | 17 | 17 | 17 | .... |
| Corno Mills 2 | 10 | 19¾ | 19¾ | 19¾ | .... |
| Corrus M 5 | 545 | 16⅝ | 16¼ | 16¼ | .... |
| Dr. Pepper 1.20 | 20 | 16⅝ | 16¾ | 16¾ | .... |
| E&W 2 pc | 20 | 56 | 55 | 55 | .... |
| †First Nat Bank 3 | 43 | 43 | 43 | 43 | .... |
| Glo-D R 7 | 15 | 106 | 106 | 106 | .... |
| Hamil-Br 130 | 3 | 2¾ | 2¾ | 2¾ | —¼ |
| Int Shoe 3 | 30 | 39 | 39 | 39 | —3 |
| Int Sh 3 | 15 | 38¾ | 38¾ | 38¾ | .... |
| do pfd 6 | 15 | 104 | 104 | 104 | .... |
| Landis M 2 | 25 | 18 | 18 | 18 | .... |
| Laclede Gas 7 | 1 | 5½ | 5½ | 5½ | .... |
| Mer-C-V 9 | 14 | 107 | 107 | 107 | .... |
| N Candy 2 | 140 | 8½ | 8½ | 8½ | — ⅛ |
| Nat Bank Service | 10 | 8¾ | 8¾ | 8¾ | .... |
| Rice-Stix | 25 | 3¾ | 3¾ | 3¾ | .... |
| Scruggs | 35 | 2 | 2 | 2 | .... |
| St L P Ser | 1 | 31 | 31 | 31 | .... |
| SL UT 2.20 | 40 | 64 | 64 | 64 | —1 |
| SL UT 3.20 | 45 | 64 | 64 | 64 | .... |
| SW Bell pf | 127 | 111½ | 111 | 111½ | —1⅞ |
| SW Bell 7 | 10 | 111 | 111 | 111 | .... |
| Wagner .50 | 20 | 9 | 9 | 9 | — ⅛ |
| Wagner .50 | 30 | 9 | 8¾ | 8¾ | .... |
| Scullin 6 | xx0 | 33 | 35 | 35 | .... |

## FUTURE GRAIN PRICES

ST. LOUIS MERCHANTS' EXCHANGE, Feb. 27.—Following are today's high, low, and closing prices received on local markets and quotations received from other markets:

| | High. | Low. | Close. | Close. |
|---|---|---|---|---|
| MARCH WHEAT. | | | | Prev. |
| Chi | 58 | 57⅝ | 57⅞ | 57⅞—⅛ |
| Liver. | .... | .... | .... | 58¼ |
| MAY WHEAT. | | | | |
| St. L. | 59½ | 58¼ | 58⅝ | 58⅞ |
| Chi. | 62¼ | 61⅝ | 61¾-⅞ | 62-61⅞ |
| K. C. | 53⅝ | 52⅝ | 53⅜ | 53¾-⅜ |
| Minn. | 69⅝ | 68⅝ | 70¼ | 70¼-¾ |
| Winn. | 69⅝ | 68⅝ | 69⅝ | 69⅝ |
| Liver. | 60½ | 60½ | 61 | 61 |
| JULY WHEAT. | | | | |
| St. L. | 60¾ | 59¾ | 60⅝ | 60¼-⅜ |
| Chi. | 63¾ | 62½ | 63⅜ | 63¼-.63 |
| K. C. | 54½ | 53¾ | 54⅜ | 54⅛-¼ |
| Minn. | 69⅞ | 68¾ | 69½ | 69¼ |
| Winn. | 69⅞ | 68¾ | 69⅞ | 69⅝ |
| Liver. | 62⅝ | 62⅛ | 62⅝ | 63¼ |
| SEPTEMBER WHEAT. | | | | |
| Chi. | 65 | 64¼ | 64⅝-.65 | 64⅞-⅜ |
| Liver. | 55½ | 55½ | 55½ | 56¼-a |
| MARCH CORN. | | | | |
| Chi. | 37 | 36¾ | 36¾ | 37-⅛ |
| MAY CORN. | | | | |
| Chi. | 38⅝ | 37⅝ | 37⅝ | 38-⅜ |
| JULY CORN. | | | | |
| St. L. | 40½ | 40 | 40¼ | .... |
| Chi. | 42⅜ | 41⅞ | 42 | 42⅛-⅜ |
| K. C. | 39 | 38¾ | 39⅛ | 40¼-a |
| SEPTEMBER CORN. | | | | |
| Chi. | 43⅜ | 43⅛ | 43⅛ | 43⅜ |
| MAY OATS. | | | | |
| Chi. | 25 | 24¾ | 25⅛ | 25⅜-⅛ |
| Minn. | 25½ | 25⅛ | 25⅜ | 25⅜-⅛ |
| Winn. | 25½ | 25⅛ | 25⅜ | 25⅜-⅛ |
| JULY OATS. | | | | |
| Chi. | 25¾ | 25⅜ | 25⅝ | 25⅝-½ |
| SEPTEMBER OATS. | | | | |
| Chi. | 25⅞ | 25⅝ | 25⅞ | 26¼-a |
| MARCH RYE. | | | | |
| Chi. | 43 | 42⅜ | 42⅝ | .44¼ |
| MAY RYE. | | | | |
| Chi. | 47 | 46½ | 46⅝ | 46⅞-b |
| JULY RYE. | | | | |
| Chi. | 49¼ | 48⅝ | 49¼-a | 49⅝-a |
| SEPTEMBER RYE. | | | | |
| Chi. | 50⅝ | 50⅛ | 50⅝ | 51 |

Liverpool exchange, $3.48.

**Open Grain Interest.**

CHICAGO, Feb. 27. Open interest in grain futures on the Chicago Board of Trade: Wheat, Thursday, 122,601,000 bushels; Wednesday, 120,880,000. Corn, Thursday, 41,583,000 bushels; Wednesday, 41,454,000; week ago, 39,560,000.

## GRAIN, BIDS AND OFFERS

CHICAGO, Feb. 27.—Grain bids and offers were as follows:

| | Bid. | Offered. |
|---|---|---|
| May wheat | 61-.60⅝ | 62⅝ |
| July wheat | 62¼-⅜ | 63⅛-.64 |
| May corn | 39-.38⅝ | 39⅝-.40 |
| July corn | 41⅜ | 42⅛ |

ST. LOUIS MERCHANTS' EXCHANGE, Feb. 27.—Grain bids and offers:

| | Bid. | Offered. |
|---|---|---|
| May wheat | 58⅝-.58⅜ | 59⅛-.58⅝ |
| May corn | 36⅝ | 37½ |

## WHEAT CLOSES IRREGULAR AFTER RISE IN CHICAGO

By the Associated Press.

CHICAGO, Feb. 27.—Curtailment of export demand for North American wheat did much to depress values today, but certain values today, and frustrate a promising advance.

Clearing about 900,000 bu of wheat were taken for shipment overseas from Canada and the United States. A tendency to bullish March interpretations of summaries due next week was shown, and comment was pessimistic as to any large reduction in domestic spring wheat acreage this season.

Wheat closed irregular at 1c decline to an equal gain, varying from 1c lower at the day's finish, corn 1/8c down, oats 1/8c @ 3/8c off and provisions unchanged to a rise of 12c.

Upturns in wheat took the Chicago market well above yesterday's close despite bearish tendencies that included the prospects of large tenders on March contracts at Liverpool and by 2½c break in quotations at Buenos Aires. The setbacks there were associated with unfavorable crop reports from northern districts and a drop in the west and southwest, where high temperatures for this time of year together with a forecast of continued dryness next week. Possibilities of a major crop scare developing in the United States were discounted.

Bear traders gave stress, however, to word from Kansas City that elevator stocks of hard winter wheat are almost a peak record, and that there were cars on track were waiting to be unloaded. Meeting while the lessening of activity in North American wheat export business put a damper on bullish optimism, and made it hard to hold. There appeared to be considerable profit-taking under way on the upturn, and relative inactivity in the markets that have recently had substantial upturns.

Reports of corn from all over the West acted as a weight on prices of feed grains. Shipping call for corn was unimportant.

Provisions slanted upward owing to indications of smaller marketing.

**CLOSING QUOTATIONS.**

| SECURITY. | Bid. | Asked. |
|---|---|---|
| Boatmen's Nat Bank S | .... | 110 |
| First National Bank 3 | 42 | 42 |
| Lafayette-South S Bank | 22 | 130 |
| Mercantile Commerce 9 | .... | 110 |
| Mississippi Valley Tr 6 | 150 | 150 |
| St. Louis Union Trust 16 | 60 | 65 |
| American Inv B 60 | 6 | 8 |
| Brick & Clayhide pfd | .... | 50 |
| Berry Motor Corp | .... | .... |
| Brown Shoe pfd 7 | 114 | .... |
| do com | 34 | 35 |
| Burkart Mfg com | .... | .... |
| do pfd 2.20 | .... | .... |
| Chicago Ry Equipt com | 15 | 20 |
| do pfd 5 | 87 | .... |
| Coca Cola Bottling Sec 1.60 | 16½ | 18 |
| Consolidated Lead | .... | .... |
| Corno Mills 2 | .... | 16¾ |
| Curtis Mfg com | 5 | .... |
| Dr. Pepper 1.20 | 15 | .... |
| Elder Mfg com 1 | 10 | .... |
| do B | 50 | 54 |
| do 1st pfd 8 | 100 | .... |
| Ely & Walker D G 1st pfd 7 | .... | 80 |
| do com .50 | .... | 8½ |
| Eisenstadt pfd | .... | 60 |
| Hamilton-Brown Shoe | .... | 2 |
| Hussman-Ligonier | .... | .... |
| Hydraulic Press B com | .... | .... |
| International Shoe pfd 6 | 102 | 105 |
| do com 3 | 38 | 39 |
| Johansen Bros Shoe | .... | 15 |
| Johnson-Stephens-S Shoe 1 | .... | .... |
| Key Boiler Equipt 1 | .... | 8¼ |
| Knapp-Monarch | .... | 20 |
| Landis Shoe Mach. 3 | .... | 18 |
| Laclede Gas Light pfd 5 | .... | 79 |
| Laclede Steel Co 1 | 13 | .... |
| Laclede-Christy | .... | .... |
| McQuay-Norris | 33 | 34½ |
| Meletio Sea Food 2 | .... | 35 |
| Missouri Portland | 5 | 6 |
| Meyer Blanke pfd 7 | .... | 40 |
| Moloney El. "A" 4 | .... | 15 |
| Moloney Portland Cement 1 | .... | .... |
| Michigan-Davis | .... | .... |
| National Candy 1st pfd 7 | 97 | .... |
| National Candy 2nd pfd 7 | 92 | .... |
| National Candy com | 8 | 9 |
| Rice-Stix Dry Goods com | 3¼ | .... |
| Scruggs-V-B. D. G. com | 1½ | .... |
| Scullin Steel partic. | .... | 26 |
| Securities Inv. Co. com 3 | 23 | .... |
| Securities Inc Co pfd 8 | 100 | .... |
| Sedalia Wood pfd 7 | 80 | .... |
| Sieloff Packing Co 1.20 | 16 | 18 |
| Southwestern Bell pfd 7 | 111 | .... |
| Stix, Baer & Fuller com 1 | .... | 4 |
| St Louis Bank Bldg | .... | 7 |
| St Louis Car com | .... | .... |
| St Louis Amusement | 1 | .... |
| St Louis Public Service | .... | 1½ |
| St Louis Pub Service pfd | 6 | 5 |
| Sunset Stores pfd | .... | 50c |
| Title Ins Corp | 15 | .... |
| Warner Electric Corp com .50 | 8½ | .... |
| do pfd | .... | .... |
| Wagner Electric | 90 | 99½ |
| Wells-Dickey Co | 30 | 36 |
| Wilson Jones com .50 | 34 | 35 |
| Scullin Steel 6s | .... | 58½ |
| St Louis Car 6s | 50 | .... |
| Little Rk & H Spgs Ry 4s | 38 | 40 |
| United Railways 4s | .... | .... |

*Dividend rates as given in the table are in the annual cash payments based on the latest quarterly or half-year declarations, or, in case of newly listed securities, the dividend intention announced are at the time of original sale and listing. Unless otherwise noted, extra or special dividends are not included.

Relian Manage 5 | 1 | .... | .... | ....
Rep Gas | 3 | .... | .... | ....
Reyburn | 1 | 1 | .... | ....
Safety C H & L | 1200 | 30½ | 26 | 1½
St. Regis Paper | 3 | 4⅜ | 4⅜ | 4⅜
Salt-Cr Prod I | 3 | 3⅜ | 3⅜ | 3⅜
Seaboard Sec | 1 | .... | .... | ....
Sec Ai C nv I | 22 | 6½ | 6½ | 6½
Segal Lock | 1 | 1¼ | 1¼ | 1¼
Selected Indust | 1 | 1½ | 1½ | 1½
ScalEB pf 1½ | 2 | 24½ | 24½ | 24½
So Nat Gas | 1 | .... | .... | ....
SW&GE pf 7 | 1100 | 68 | 68 | 66
St Oil Ind 1 | 21 | 15½ | 15⅜ | 15⅜
St O Ohio 2½ | 1100 | 25½ | 25 | 25
Stutz Mot Am | 1 |

*Starting Tomorrow..*

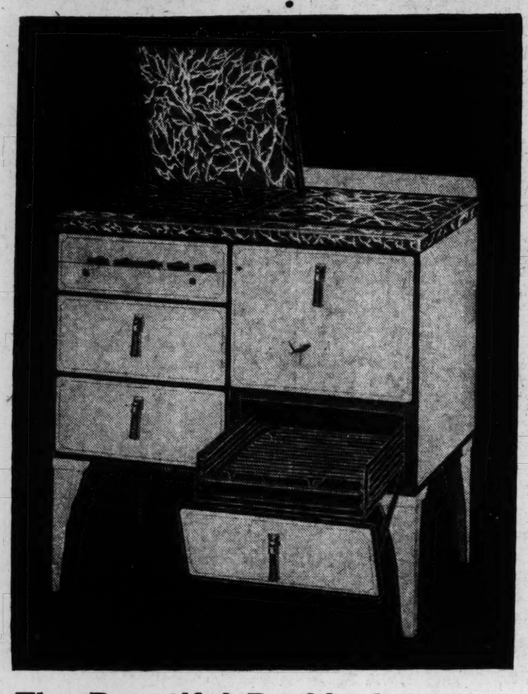
**UNION-MAY-STERNS**

# DETROIT GAS RANGE SALE!

## Introducing The Newest 1932 Models

The new 1932 Detroit Gas Range makes its initial bow to St. Louis Monday! For modern style, efficiency, and value—the Detroit Gas Range is nationally renowned. Since Union-May-Stern is St. Louis' leading furniture institution, it is fitting and natural that these two—a nationally famous range and a leading furniture store, should join hands in bringing the maximum of service, efficiency, and satisfaction to all St. Louis!

Union-May-Stern invites you to view this wonderful Gas Range. Monday—opening day of this Jubilee event—is a noteworthy day of special introductory allowances.



*Added Attraction*



THE GREAT

**THURMAN**

***Mind Reader, Crystal Gazer, He Sees All, Knows All!***

As an added attraction, Thurman The Great, an internationally known seer, will be here all this week. He will answer any and all questions propounded. Write your question at home—bring it down Monday. His accurate predictions will amaze you! No charge whatever!

***10 A. M. to 12 M., 2 to 5 P. M. and 7 to 9 P. M. Daily***

**LIBERAL TRADE-IN ALLOWANCE On Your Old Stove!**

Take advantage of this marvelous opportunity to modernize your kitchen! A New Detroit Gas Range will give you the shining beauty your kitchen should have, and the performance you dream of! Exceptionally liberal trade-in allowances are the big feature of this great sale.

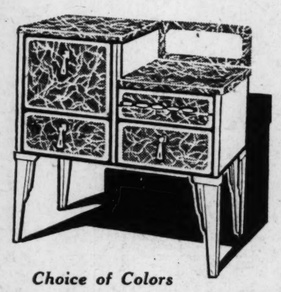
***Trade in Your Old Stove Now!***

## The Beautiful Buckingham Console Model

—embodying features never before found on a Range. Double Duty Cooking Top Cover. Acid-resisting Porcelain Top. Armco Ingot Iron Construction. Full Porcelain Lined Oven and Broiler. Semi-Insulated Oven. Rol-Drop Broiler. Two Rol-Action Utility Drawers. Porcelain Even-Heet Burners and Grates. Rutz Instantaneous Lighter. All these features combined with style and beauty. Choice of colors. Only ..... **$59.50**

## Edgemont Semi-Console

**$69.50**



Note these outstanding features: Magiclite Instantaneous Lighter. Oven burner can be lighted through opening in oven bottom. Oven fully insulated with Rock-wool Insulation. E-Z Kleen Lift-out Porcelain Burner Box Lining.

*Choice of Colors*

***See Our Window Display!***

## $1 NOW Enrolls You in Our GAS RANGE CLUB

**7 Important Reasons Why You Should Buy Your Gas Range at Union-May-Stern**

1. In event of death the unpaid balance is canceled; the Gas Range becomes the property of your heirs.
2. If the Gas Range is destroyed by fire, the unpaid balance is canceled; you make no further payments.
3. We will replace your Gas Range if it is damaged by Tornado or any Electrical disturbance while in your home, within one year from date of purchase.
4. Your Gas Range is fully guaranteed for one year against all defective parts and workmanship.
5. Membership in Union-May-Stern's Honor Roll Club.
6. Gas Range delivered to your home and connected free of charge.
7. One year free service on "RADIO DIAL" Heet-Master Oven Control.

***Open Every Evening Until 9 O'Clock***

**UNION-MAY-STERN**

**1120-1130 OLIVE STREET**

Branch Stores: 7150 Manchester, 6106-8-10 Bartmer, 1063-65-67 Hodiamont
Exchange Stores: 7th and Market, 616 Franklin, 206 N. 12th St.

# Record Low Prices!



**9x12 Seamless Axminster Rug and Felted Rug Cushion**

**$29.75**

$45 value. You'll be delighted with our assortment of new Spring patterns. The 9x12 Rug Cushion is mothproof.



**Coffee Table**

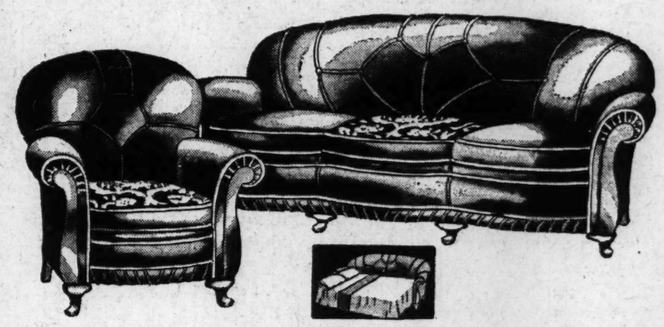
**$3.95**

$7.50 value. Handsomely designed. A striking combination of walnut and maple. Large size. Heavy turned legs and stretchers.

**Liberal Allowance for Your Old Furniture**

## That's the Story at Union-May-Stern Monday!

What a thrilling story Monday's prices tell! A story of EXTRA values, for the *extra* day of this year . . . with prices cut to breath-taking, new low levels! A story of smartly styled, dependable furniture . . . at savings that are truly gratifying! Let Monday's prices tell *your* story . . . of a home enriched and beautified by choice furniture bargains, at prices that set a new low record!



**2-Pc. 100% Mohair Bed-Davenport Suite**

Both pieces covered in a beautiful 100% Angora Mohair, with rayon moquette on the loose, reversible, spring seat cushions. Hair and moss filled. Davenport opens into full-size, coil-spring bed. Beautifully tailored . . . $175 value..... **$89**

**CASH, CHARGE or CONVENIENT CREDIT**

***Only*** **$59.95** **for this Complete PHILCO Outfit!**




PHILCO

**Model 112X**

**11-Tube Superheterodyne**



*Complete With Tubes*

**$150**

Automatic volume control, improved dynamic speaker. Patented sounding board. Truly a marvel.

***There Are Also Philcos for DC Current***

**7 Beautiful Pieces in This Outfit!**

1. Newest 1932 Superheterodyne, full-size Philco Lowboy.
2. Attractive Tapestry Pull-Up Chair.
3. Convenient Book Trough End Table.
4. Beautiful Combination Smoker Bridge Lamp.
5. Multi-colored Radio Scarf.
6. Modern Designed Radio Lamp.
7. Venetian Etched Mirror.

**EXTRA**—Surprise package containing 12 useful articles, with each outfit.

Liberal Trade-In Allowance for your old radio, phonograph or piano.

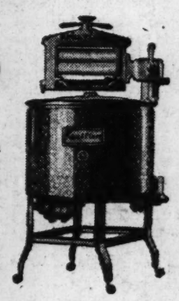
**30-DAY FREE TRIAL**

**$1 NOW** Enrolls You in Our **RADIO CLUB**

**$1 NOW Delivers a "Faultless" Electric Washer**

**Model "L"**

**$39.50**



One-piece aluminum agitator type. Full porcelain tub. The greatest value ever offered!

***Liberal Trade-In Allowance for Your Old Washer***

Ask about our 7-Point Guarantee and Service Bond . . . Just 7 Good Reasons Why You Should Buy Your Washer at Union-May-Stern.

**at Our 3 Exchange Stores**

7th & Market Sts. 616 Franklin 206 N. 12th St.

**February Clearance of Trade-In, Floor Sample and Reconditioned Furniture—at Give-Away Prices**

| | |
|---|---|
| **3-Room Outfits** Complete | $98.50 |
| **Living-Room Suites** 2 & 3 pc. | $9.75 |
| **Bed-Davenp. Suites** 2 & 3 pc. | $24.50 |
| **Bedroom Suites** 3-piece | $19.75 |
| **Dining-Room Suites** 8-pc. oak | $14.95 |
| **Dining-Room Suites** 9-pc. walnut | $49.50 |
| **Kitchen-Outfits** 8-piece | $23.75 |
| **Breakfast Sets** Extension Table | $9.75 |
| **Fiber Suites** 2 and 3 piece | $6.75 |
| **Gas Ranges** Cabinet style | $9.75 |
| **Cogswell Chairs** | $7.95 |
| **9x12 Tapestry Rugs** | $4.95 |
| **Kitchen Cabinets** With cupboards | $6.75 |
| **Phonographs** Console style | $3.95 |
| **Velour Day-Beds** | $9.75 |

**CASH or CREDIT**

***Open Every Evening Until 9 O'Clock***

We Deliver by Truck or Prepay Freight Up to 200 Miles From St. Louis.

**UNION-MAY-STERN**

**1120-1130 OLIVE STREET**

Branch Stores: 7150 Manchester, 6106-8-10 Bartmer, 1063-65-67 Hodiamont
Exchange Stores: 7th and Market, 616 Franklin, 206 N. 12th St.

Every St. Louisan Should Have an Account at Union-May-Stern.


PART TWO

# Glimpses of New Supreme Court Member Revealed In His Writings

## Judge Cardozo Disapproved Illegal Acquisition of Evidence, but Refused to Free Criminal "Because Constable Blundered"—Once Denied an Injunction Against Labor Union.

By IRVING DILLIARD.
Of the Post-Dispatch Staff.

SEVERAL years ago the white-haired Chief Judge of the New York Court of Appeals stood before the graduating class of the Albany Law School to tell its members that the process of justice is never finished but reproduces itself in ever-changing forms, generation after generation.

"Pretty soon," he said, in his soft, musical voice which has a way of silencing all who are in earshot, "we old fellows shall be leaving the scene, and you will be coming forward to fill the broken ranks. I should like to come back a generation or so from now, just to get a peep at the state of the law, make my bow, and retire."

The speaker smiled at the thought as he went on. "Many of the opinions I have written would probably, by that time, have been overruled or charitably distinguished. The chief effort of my successors would be, very likely, to find some respectful and respectable way of avoiding or forgetting them. I should feel, doubtless, when I thought it all over, that the movement was in the right direction, that we were getting closer to the goal."

There was none of the oracle or authoritarian in his words, only humility and fellowship as he spoke of his own stepping down and out to make room for those coming on. Yet that kindly counselor who after a life in the law thought himself near retiring age has now been called to a post still higher in his stern and exacting field. He is Benjamin Nathan Cardozo, who has been confirmed after a remarkable manifestation of public opinion in his favor, to the seat in the Supreme Court of the United States left vacant by the venerable Oliver Wendell Holmes.

The approval which greeted the appointment of this 61-year-old bachelor jurist and scholar in the law was unbounded. Democrat and Republican echoed the same words. The Pacific Coast and the Southwest, which might have felt justified in seeking a Judge on geographical grounds, joined with the East. Inspection of the leading editorial pages of the country failed to disclose a dissenting voice.

### Cardozo's Theories of Law and Society.

ALTHOUGH the man in the street may be willing to take the opinion of jurists and members of law school faculties, Dean Pound of Harvard, for example, has said that of the 10 greatest American Judges, eight were dead, Holmes and Cardozo being the others—such acceptance of expert advice leaves him with no self-achieved opinion about Judge Cardozo's conception of the place of the law and the Judge in the scheme of things.

It is to give some insight into the workings of Judge Cardozo's legal philosophy that this article is written. The intention is to indicate the new Supreme Court member's idea of the proper relationship between the branches of Government and certain of his views on social and economic problems that have come before him as he sat in the highest court in the State of New York.

A good beginning can be made by turning to the opinion he wrote in 1926 in the case of People v. Defore.

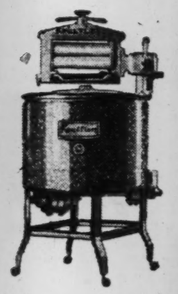
One of the questions involved was whether evidence obtained illegally was admissible.

Defore was arrested in the hall of a boarding house by a policeman who suspected him of stealing an overcoat. After the arrest the policeman entered Defore's room, and searching it found a bag containing a blackjack. The defendant was acquitted on the larceny charge, but meanwhile was indicted for possession of a weapon. His motion to suppress the evidence on the ground that it was illegally obtained through search without warrant was denied and the case went to Judge Cardozo's court.

Since the defendant had neither committed nor attempted to commit the crime of petit larceny in the presence of the policeman, Judge Cardozo agreed there was no lawful arrest to which a search could be incident. That the search was a trespass was also agreed, and suggested that the policeman was a proper subject for discipline at

Continued on Page 3, Column 1.

ices!
at
Monday!
s tell! A story
his year . . . with
A story of smart-
ngs that are truly
tory . . . of a home
bargains, at prices

avenport Suite
a Mo-
rsible,
Daven-
tifully
$89
NT CREDIT
OW Delivers a
ltless" Electric
Washer
L"
.50

uminum
e. Full
b. The
ue ever
ade-In
or Your
sher
our 7-Point Guarantee and
d . . . Just 7 Good Reasons
hould Buy Your Washer at
tern.
Exchange Stores
616 Franklin 206 N. 12th St.
learance of Trade-In, Floor
Reconditioned Furniture—
Give-Away Prices
tfits Complete ..... $98.50
n Suites 2 & 3 pc. ..... $9.75
p. Suites 2 & 3 pc. ... $24.50
uites 3-piece ..... $19.75
m Suites 8-pc. oak .... $14.95
m Suites 9-pc. walnut .. $49.50
tfits 8-piece ..... $23.75
Sets Extension Table ..... $9.75
s 2 and 3 piece ..... $6.75
s Cabinet style ..... $9.75
Chairs ..... $7.95
stry Rugs ..... $4.95
binets With cupboards ... $6.75
hs Console style ..... $3.95
y-Beds ..... $9.75
SH or CREDIT
ck
ERN
Every St. Louisan Should Have an Account at Union-May-Stern.
-67 Hodiamont
12th St.

ST. LOUIS POST-DISPATCH
EDITORIAL SECTION
SPECIAL CONTRIBUTIONS
PART TWO — ST. LOUIS, SUNDAY MORNING, FEBRUARY 28, 1932. — PAGES 1—4B

## Glimpses of New Supreme Court Member Revealed In His Writings

Judge Cardozo Disapproved Illegal Acquisition of Evidence, but Refused to Free Criminal "Because Constable Blundered"—Once Denied an Injunction Against Labor Union.

By IRVING DILLIARD.
Of the Post-Dispatch Staff.

SEVERAL years ago the white-haired Chief Judge of the New York Court of Appeals stood before the graduating class of the Albany Law School to tell its members that the process of justice is never finished but reproduces itself in ever-changing forms, generation after generation.

"Pretty soon," he said, in his soft, musical voice which has a way of silencing all who are in earshot, "we old fellows shall be leaving the scene, and you will be coming forward to fill the broken ranks. I should like to come back a generation or so from now, just to get a peep at the state of the law, make my bow, and retire."

The speaker smiled at the thought as he went on. "Many of the opinions I have written would probably, by that time, have been overruled or charitably distinguished. The chief effort of my successors would be, very likely, to find some respectful and respectable way of avoiding or forgetting them. I should feel, doubtless, when I thought it all over, that the movement was in the right direction, that we were getting closer to the goal."

There was none of the oracle or authoritarian in his words, only humility and fellowship as he spoke of his own stepping down and out to make room for those coming on. Yet that kindly counselor who after a life in the law thought himself near retiring age has now been called to a post still higher in his stern and exacting field. He is Benjamin Nathan Cardozo, who has been confirmed, after a remarkable manifestation of public opinion in his favor, to the seat in the Supreme Court of the United States left vacant by the venerable Oliver Wendell Holmes.

The approval which greeted the appointment of this 61-year-old bachelor jurist and scholar in the law was unbounded. Democrat and Republican echoed the same words. The Pacific Coast and the Southwest, which might have felt justified in seeking a Judge on geographical grounds, joined with the rest. Inspection of the leading editorial pages of the country failed to disclose a dissenting voice.

### Cardozo's Theories of Law and Society.

ALTHOUGH the man in the street may be willing to take the opinion of jurists and members of law school faculties—Dean Pound of Harvard, for example, has said that of the 10 greatest American Judges, eight were dead, Holmes and Cardozo being the others—such acceptance of expert advice leaves him with no self-achieved opinion about Judge Cardozo's conception of the place of the law and the Judge in the scheme of things.

It is to give some insight into the workings of Judge Cardozo's legal philosophy that this article is written. The intention is to indicate the new Supreme Court member's idea of the proper relationship between the branches of Government and certain of his views on social and economic problems that have come before him as he sat in the highest court in the State of New York.

A good beginning can be made by turning to the opinion he wrote in 1926 in the case of People v. Defore.

One of the questions involved was whether evidence obtained illegally was admissible. Defore was arrested in the hall of a boarding house by a policeman who suspected him of stealing an overcoat. After the arrest the policeman entered Defore's room, and searching it found a bag containing a blackjack. The defendant was acquitted on the larceny charge, but meanwhile was indicted for possession of a weapon. His motion to suppress the evidence on the ground that it was illegally obtained through search without a warrant was denied and the case went to Judge Cardozo's court.

Since the defendant had neither committed nor attempted to commit the crime of petit larceny in the presence of the policeman, Judge Cardozo agreed there was no lawful arrest to which a search could be incident. That the search was a trespass, he also agreed, and suggested that the policeman was a proper subject for discipline at the

Continued on Page 3, Column 1.

# City Tackles Last Phase of Urgent Transportation Problem After Five Years of Study

### Aldermanic Committee in Favor of Municipal Ownership, and Now a Smaller Committee Will Draft Plan for Unified, Satisfactory Service and Report to Full Board.

By SAM J. SHELTON,
Of the Post-Dispatch Staff.

THE Special Transportation Committee of the Board of Aldermen is expected within a few days to make its report recommending municipal ownership of the city's transit system, and suggesting that a new small committee be appointed to work out a practical plan for putting the recommendation into operation.

This brings within measurable distance of solution the transit problem which for five years has perplexed the City Hall, for it is expected by leaders in the Board of Aldermen that definite action will promptly follow the report.

Agreement on the policy of public ownership was reached by the Transportation Committee Feb. 11, after its special counsel, former Congressman Cleveland A. Newton, had analyzed the problem and informed it he saw no other way to provide better mass transportation facilities needed for the welfare and growth of the city.

Approval by the Board of Aldermen of the existing committee's report is anticipated and President Neun of the Board and Alderman Edward W. Wiehe, chairman of the committee, hope that a definite plan for a transit system will be before the board in advance of adjournment of the present session in April.

### Three Major Problems.

Important questions the new committee will consider are:

Should the transit system consist of street cars or busses, or a combination of both?

Should the city purchase all or any part of the existing transit system?

What would be the probable result to the city's finances from ownership and operation of the transit system?

If the suggestions of Attorney Newton are adopted the new committee to which the board will pass these questions will have authority to negotiate and will have wide latitude in working out a plan most advantageous to the city. The final result, of course, will be subject to approval by the Aldermen and the Mayor.

Although it is Newton's intention not to require a municipal bond issue or the assumption of any new general municipal debt, it is likely that whatever plan is adopted will be submitted to the voters at an election.

That there is strong aldermanic support for the public ownership principle is shown by the fact that 13 of the 29 members of the board are on the committee which endorsed it. In addition to Neun and Chairman Wiehe these are Aldermen Studt, Riefling, W. F. Niederluecke, Lange, Watts, Kaufmann, Eilers, Fischer, Meisinger, Lohman and Schwartz. All but Schwartz were present and there was no dissent when the committee decided to draft a report based on public ownership.

In view of the wish of the committee to proceed to a solution of the transit problem, it is appropriate to examine the principal problems representatives of the city will have to solve. These already have been stated.

### What Type Vehicles.

It is obvious the type of vehicle for passenger transportation is of utmost importance. Whether street cars of the design now used should continue in service must be decided. Upon the answer to this question, as well as upon additional considerations, among them the feasibility of installing so-called rapid transit facilities in the form of subways and elevated structures, will depend to a considerable extent on the committee's findings with reference to the second proposition—purchase of existing facilities.

The third proposition—result upon the city's finances—is, of course, one for thorough official scrutiny.

A mass of evidence has been collected by the Aldermanic Committee in hearings held in the last year under the direction of its special counsel. This evidence supplements that contained in the voluminous report of the Transportation Survey Commission. In the Aldermanic hearings, however, the evidence was directed more closely to the actual situation as it exists in St. Louis.

Expressions of various Aldermen at meetings of the committee show they are awake to the dangers of purchasing an obsolete system." The city should not buy the street railway company's "hard luck," but in fairness to the citizens should be "mercenary," Alderman Riefling said. Neun, Watts, Kaufmann, Eilers and Lange spoke at various times of the decline in street car riding as having an effect on the prospective value of a rail system. Attorney Newton declared that if the City should buy any part of the existing system the price would have to be determined on actual value for transportation purposes and not upon physical appraisals, reproduction cost, original cost or any theoretical basis.

If the Board of Aldermen approves the plan being formulated by the committee, the next step undoubtedly will be to negotiate with the Public Service Co., owner of the street railway system, and certain bus lines, to determine its attitude as to going out of business. Refusal of the company to sell, or insistence upon price or terms viewed by the city's representatives as too high, might result in municipal action independent of the company. The city's power to use the streets for public transportation service in competition with private companies is unquestioned.

### Steady Loss in Fares.

Testimony was heard on the decline in number of passengers carried by the Public Service Co., whose business is chiefly street car operation. From the high point of 1923, the number of fares collected annually has declined as shown in this table:

| Year. | Fares. | Pct. decline from preceding year. |
|---|---|---|
| 1923 | 295,849,519 | |
| 1924 | 281,566,837 | 4.8 |
| 1925 | 272,761,044 | 3.1 |
| 1926 | 273,657,718 | .3* |
| 1927 | 263,646,027 | 3.6 |
| 1928 | 255,337,818 | 3.1 |
| 1929 | 242,966,093 | 4.8 |
| 1930 | 213,685,711 | 12.0 |
| 1931 | 181,164,243 | 15.0 |

*Increase.

The Chamber of Commerce introduced testimony designed to show that considerable loss of business by street cars in St. Louis was due to long time consumed in completing rides, despite the relatively high average speed of cars. The fault was ascribed to indirectness of lines built many years ago, in some cases by competing companies, without regard to a co-ordinated system. The rail system was called a "hodge-podge" which has not kept up in improvements with the city's growth, with damaging results upon the city's business.

It will be recalled that R. F. Kelker Jr., engineer for the Transportation Survey Commission, estimated an expenditure of $23,000,000 would be required to modernize the surface trolley system by straightening of lines, building extensions and loops, providing needed new cars and for other equipment. The magnitude of this figure will be seen when it is compared with figures for bus equipment to be given later.

### Cost of New Busses.

Obviously the committee will have to consider the possibility of major use of busses, and in view of the vast improvement made in the last two or three years in such vehicles for urban transportation, it may, indeed, look to the bus as the ultimate sole means of providing a modern fast transit system.

A significant statement was made by Newton to the committee: "For $16,000,000 we could purchase enough busses to carry as many persons as are now carried by street cars."

There are about 900 street cars in daily operation at present; their average seating capacity is 60, a total of 54,000 seats; 1350 40-passenger busses would provide the same number of seats; their cost at $11,000 each would be $14,850,000. This, however, would not provide for the whole mass transportation load.

In this connection, in an interview published in the Post-Dispatch June 27, 1929, Emile Jayot, director of the huge local transportation system of Paris, said:

"I think the only solution for a city the size and type of St. Louis is to scrap its trolleys, except perhaps in the outskirts, and replace them with a fleet of low-swung, six-wheeled motor busses, carrying from 50 to 70 persons."

It is known that Richard W. Meade, a nationally known expert on motor bus operation, formerly manager of the People's Motor Bus Co. in St. Louis, is of the opinion busses could adequately provide local transportation for this city. Under his management the People's Motor Bus Co. issued a pamphlet from which the following is quoted:

"Until recently it has been generally contended by street car men that street cars alone can handle surface 'mass transportation.' This idea requires serious modification; for it is demonstrable that large capacity busses can and do handle mass transportation effectively. Street cars have never been able to handle mass transportation profitably except by carrying large standing loads. This is an impediment to comfort and a deficiency of service."

The pamphlet related that in 1925 motor busses in London carried 1,671,000,000 passengers, more than 50 per cent of all the local business, and more than were carried in that year by the New York City subway system.

Striking instances of motor bus success are available in St. Louis. Two major lines, Vandeventer and Gravois, and several of minor importance, have had busses substituted for street cars. The immediate motive on both Vandeventer and Gravois was to avoid the huge expense the company would have been put to, to reconstruct rail lines when streets were widened and improved. For Gravois avenue service 18 new 40-passenger busses, of latest type, were purchased at $11,000 each, the total investment being less than it would have cost the company to reconstruct its tracks.

### Investments and Profits.

The financial result to the city of municipal ownership is a major consideration. The city can borrow capital at lower rates than a private company has to pay, an important economy perhaps equaling the operating saving, if any, enjoyed by electric cars. In fact, most street railways, because of declining business, have been unable in recent years to borrow new capital. This is one reason why improvements have not been made. Newton told the committee he was convinced from conversations with bankers that a private company could not obtain capital for improvements, and that he had turned to public ownership as the only means to provide the people of St. Louis with modern mass transportation.

Newton made a calculation of probable operating results under city ownership. Using the experience of 1930, and making adjustments for savings possible under city ownership, he arrived at these figures:

| | |
|---|---|
| Operating revenue from unified system | $21,571,000 |
| Expenses, including depreciation | 14,551,000 |
| Operating profit | 7,020,000 |

He used actual revenue figures for the Public Service Co. and People's Motor Bus



Snapshot of one of the new type motor busses on Lindell boulevard. This has engine in rear, with exhaust pipe running straight up to roof. The vehicle moves on pneumatic tires and seats 40 passengers. It has all the freedom of movement of a private automobile.

### Type of Vehicle Best Suited to Present Day Needs Is First Question to Be Decided, Whether to Use Both Trolley Cars and Busses, or Busses Exclusively.

Co., and estimated $597,000 additional from elimination of service cars. On the expense side he estimated a saving of $300,000 from elimination of duplicate bus services, and a saving of about $1,000,000 in payments for injuries and damages. He arrived at the latter figure by applying the average experience of other American cities to St. Louis, where the item now is notoriously high. Otherwise his estimate of operating expenses coincides with the actual payments of the present companies.

Of course, a municipally owned system would pay no taxes, a large item in the expense of private companies. Newton believed, however, that out of the operating profit of $7,020,000 the city would be able to repay itself for the $1,410,000 in taxes it received from the street railway company in 1930, and have an abundance left for interest, sinking fund and improvements.

### Possible Balance Sheet.

The result would depend upon the investment. If the city should decide upon an all-bus system, the investment, to take care of a possible 20 per cent increase in business should not exceed $30,000,000. The number of seats available in the street cars, busses and service cars now operated at the peak hours (about 900 cars) is approximately 72,800. The newest busses in use in St. Louis have seats for 40. Thus 1820 such busses would be needed to provide the same number of seats. At $11,000 each these busses would cost $20,020,000, but a better price probably could be obtained for so large an order, as there is actual competition among manufacturers.

To increase the seating capacity 25 per cent would require 450 more busses at additional cost of $4,950,000. The principal investment otherwise would be for shops and storage facilities. If the item should not exceed $5,000,000, the total investment would be $30,000,000 or less.

If on a $30,000,000 investment the city received an operating profit of $7,000,000, the net result probably would be:

| | | |
|---|---|---|
| Operating profit | | $7,000,000 |
| Deductions— | | |
| Interest (5 pct.) | $1,500,000 | |
| Sinking funds | 1,500,000 | |
| In lieu of taxes | 1,400,000 | |
| Total deductions | | 4,400,000 |
| Balance | | 2,600,000 |

The balance of $2,600,000 would be available for improvements of the system or for such public purposes as the Board of Aldermen might see fit. If $1,600,000 of this profit were devoted to progressive improvement of the service there would remain $1,000,000, a year net profit to add to the city's general revenue from an entirely new source. This contribution could be progressively increased as the $30,000,000 investment was reduced by the sinking fund.

### A Glance Backward.

The transit problem has been on the door step of the City Hall since the reorganizers of the street railways sought a new franchise in 1926. Mayor Miller once took it in, but after discovering the nature of the proposed franchise in which it was cloaked he threw it out in July, 1927, and tagged it with his much-discussed letter to the promoters, in which he declared against "furthering any plan which had for its purpose only the exploitation of the present situation and the consummation of a financial deal in which the desire for an immediate and substantial profit on the part of the promoters," would outweigh the administration's interest in obtaining improved service.

In 1928 the Board of Aldermen created the Transportation Survey Commission, which was composed of nine ex-officio members and seven selected by the Mayor from citizens not occupying public office. It employed a consulting engineer who made exhaustive studies of the transit situation and included many recommendations for improvement in his reports. It proposed several forms of franchise and succeeded in having passed by the Legislature a bill for a "terminable permit" to be issued by the State Public Service Commission, which was vetoed by Gov. Caulfield after a public hearing at the City Hall.

### Alternative Plans.

Summing up its views in a report submitted to the Board of Aldermen in 1930, the commission gave three suggestions for financing and controlling the transportation system. The first was for a terminable permit "providing for the fullest measure of home rule

Continued on Page 3, Column 6.

## Japanese Invasion Of Shanghai Is Called Affront to League of Nations

Julius Curtius, Former Foreign Minister of Germany, Declares Effective Counter Action Must Be Taken—Disarmament and the Money Situation.

By JULIUS CURTIUS,
Former Foreign Minister of Germany.

BERLIN, Feb. 27.

THE political situation of the world is dominated at present by the following factors:

The second disarmament conference, the first stage of which has come to a close, and the Chinese-Japanese conflict, which has reached its most critical point, and

The decision of the chief Powers of Europe to meet in June of this year to come to a final, permanent solution of the reparations question and the economic and financial problems that hinge upon it. These latter include the Basel report and the fight being made by the United States against deflation.

The conflict between the Chinese and Japanese is threatening to become a world political danger. Perhaps we today would have been able to remain indifferent to Japan's march into Manchuria but the attack on Shanghai, which is a thrust into the very heart of China, must lead to the worst complications in view of the interwoven and conflicting interests of the world's mightiest economic interests in Eastern Asia.

### Suggests Counter-Action.

Beyond this, the honor of both belligerents is involved at a moment when the demons of destruction have been let loose. Experience shows that these forces cannot be held back until they have consumed themselves, that their attractiveness increases ascendingly unless counter-forces from another sphere step in and bring them to a halt.

Partners in the nine-Power treaty, signatories of the Kellogg pact and members of the League of Nations must therefore launch effective counter-action.

The situation is gradually becoming grotesque for the League Council. Perhaps its members, who for months have been listening uninterruptedly to reports and who have been negotiating to bring about decisions, are not conscious of this fact.

Whoever has sat, as I did, at the council table in September and participated in the solemn demonstration demanding the withdrawal of the Japanese troops and the termination of the conflict by means of a neutral arbitration commission—and now after five months is confronted anew by the same question—will feel that above all, the present situation is an affront to the League of Nations and simultaneously a blow to the authority of that body.

### Need for Disarmament.

The disarmament conference, naturally being deeply influenced by the Asiatic conflict together with its reaction upon the League of Nations is nevertheless approaching its big problems with earnestness and determination.

The first act of the disarmament conference is over. The assembly of delegates and the general preliminary parleys have come to an end. Germany has experienced the satisfaction of seeing her moral and judicial claim upon the disarmament of others—in accordance with her own disarmament—no longer disputed but, on the contrary, supported by the solemn proclamations of a number of other delegates.

The demand for the equality and for the application of similar methods of disarmament towards all has been steadily winning ground at Geneva. From nearly all sides drastic demands have been made to discard the principal weapons of aggression. The preliminary outline draft of the convention has thus assumed a character that is little more than a basis for discussion.

From all this, however, it is not yet possible for anyone to prognosticate how the conference will end. One can already observe a growing understanding for the necessity of an early, real disarmament increasing the feeling of responsibility of all participants who are facing the conscience of the world, and a broadening of recognition of the connection between national interests and international solidarity.

### Specter of World Crisis.

Many speakers at Geneva, especially the chief delegate of the United States, have pointed to the flagrant disproportion between armaments and the economic plight of the nations. It is only natural that the spectre

Continued on Page 3, Column 6.

**ST. LOUIS POST-DISPATCH**
Founded by JOSEPH PULITZER
December 12, 1878
Published by
The Pulitzer Publishing Company
Twelfth Boulevard and Olive Street

**THE POST-DISPATCH PLATFORM**

**I know that my retirement will make no difference in its cardinal principles: that it will always fight for progress and reform, never tolerate injustice or corruption, always fight demagogues of all parties, never belong to any party, always oppose privileged classes and public plunderers, never lack sympathy with the poor, always remain devoted to the public welfare, never be satisfied with merely printing news; always be drastically independent; never be afraid to attack wrong, whether by predatory plutocracy or predatory poverty.**

**JOSEPH PULITZER.**
April 10, 1907.

## LETTERS FROM THE PEOPLE.

### Veteran Sounds a Warning.

To the Editor of the Post-Dispatch:

RECENTLY a newspaper carried an advertisement by a veterans' organization containing a ballot asking whether veterans wanted immediate cash payment in full of the "bonus," these ballots presumably to be used as inducements to legislators to act favorably.

Some people like the Bourbons, I think it was, never forget and never learn. If there is anything plain right now, it is the fact that the public in a time of stress expects that every one carry his share of the load. Justice in veteran matters and not sentimentality or overmeaning generosity is the order of the day, and rightly so, when many groan under the loads saddled upon them by taxation.

Let the veterans take heed that a public once sentimentally generous toward us, but now looking for justice by hard necessity, is not made our enemy by any high-handed or unreasoning demands of ours. The American Legion vetoed the full payment of the bonus, which ought to convince the other veterans' organizations it is time to "lay off" asking and asking.

This is no time to antagonize public opinion when everyone's nerves are raw and looking for a place to use the economy ax. I warn my fellow service men to be on the level and play fair. If they don't, they are riding for a fall and are going to drag the worthy down with the opportunists.

No decent citizen objects to compensating a large number of men handsomely whose lives have been blighted by injuries to body and mind, but the overloading of pension rolls with a horde whose claims to consideration are slight, the clamor in hard times for still more benefits by those already generously cared for, and, finally, a full payment of the bonus, things such as these will bring an about-face in public opinion and then, beware!

I am a handsomely compensated ex-service man living a sort of half-life, physically and mentally, from a hospital experience lasting eight months and over a year's convalescence. Yet I am willing to see my compensation cut to meet the fall in the cost of living. I say it because I recognize I am indebted to a generous citizenry who have been good to me. I say it because it is their money that they so decently shell out. Hence, as much decency should be shown to them.

A VETERAN.

### Overlooking a Bet.

To the Editor of the Post-Dispatch:

THE prohibition forces overlooked a good bet in not trying to get the Aldermen to pass a license measure for "soft-drink" parlors.

What with grafting, free drinks, cigars and cigarettes for the police, and a license tax, the "soft-drink" parlor or speakeasy would have to go out of business.

SOUTH SIDER.

### For a Pool of Bank Deposits.

To the Editor of the Post-Dispatch:

ARE bankers asleep to the situation that confronts their business? Ogden Mills says that people resort to hoarding and postal savings because they have lost confidence in private banks. The tremendous withdrawals that in recent months have ruined banks in every community is proof of this. It is too expensive a situation to let persist. Forced liquidation of the assets of these banks works ruin in a community. And yet it is a bankers' world. The borrower gives security for a loan; the depositor gets a slip of paper that is no guarantee at all.

Depositors see their neighbors sustain losses or have their funds tied up and they naturally lose any nonchalance about about leaving their money in the bank. This ruins a bank that is solvent otherwise. Bankers must restore confidence. Nothing will do this more surely than a guarantee of deposits. No one bank can afford to carry its own risk, just as no individual can afford to carry his own fire risk, his own automobile risk, or the risk of sickness and accident. The individual insures against these. Banks can band together to insure themselves.

There should be a Federal bureau of bank insurance, or a deposit guarantee bureau under the supervision of the Federal Government. All banks should be required to deposit with such a bureau a certain percentage, say 5 per cent of their daily gross deposits, and this fund should be used to bolster any bank that needs help. No bank should be allowed to fail so far as depositors are concerned. The bureau would step in and pay off 100 per cent, liquidate the bank and return to the stockholders any remaining portion of their deposit after expenses were prorated. Any solvent bank desiring to quit business would likewise have returned any excess deposit. As a layman, I do not presume to know what share of deposits should be required, but I know that such an arrangement on the part of banks is about the only thing that will restore confidence for a long time. The plan should not prove expensive, for with public confidence money would go back into banks, banks could loan money and help to restore business activities in every community, and bank failures would be far less frequent.

Through Federal courts, bad or criminal banking practices would be punished or regulated without the nullifying effect of local politics. Chicago and Illinois could or would not reach Al Capone, but the Federal Government got him for evading income tax payment.

Mt. Vernon, Ill. LOSER.

## In the Grip of the Machine

Some Edward Bellamy or Sir Thomas More in our midst may envision the machine as a potential blessing instead of a curse, but if that happy sequel is to be written, we must sharply revise our attitude toward the problem of unemployment which it has created. We cannot continue to permit labor-saving machinery to throw men out of work, leaving them to the demoralization of charity. There must be a fairer division of the products of the machine, so as to insure every man an opportunity to earn a living. Thomas R. Taylor of the U. S. Department of Commerce echoes the almost universal opinion of economists when he predicts the five-day week in industry within a few years. If that does not take up the slack of idle labor, further curtailment of the hours of labor will be necessary.

As was shown in Charles G. Ross' discussion of unemployment two weeks ago, the problem did not burst upon us in the fall of 1929. On the contrary, in the most roseate days of the Coolidge boom, when some were so optimistic as to look forward to the abolition of poverty, between 1,000,000 and 2,000,000 workers were without jobs. This employment was technological in nature, produced by the displacement of men by machinery. During the last decade the output per worker in manufacturing industries increased 45 per cent. In that significant period, machines and increased efficiency threw out of employment 900,000 factory workers, approximately 2,000,000 railway employes, 200,000 coal miners and 800,000 agricultural workers. Many were unable to shift to other industries.

Mr. Ross cited numerous examples, such as that, in the manufacture of boots and shoes, 100 machines have taken the place of 25,000 men. We now propose to show that the labor-displacing process, despite, or perhaps because of, the depression, is making amazing strides and that the need for coming to grips immediately with this Frankenstein is increasingly urgent. From April, 1931, to February, 1932, of 179 new products and processes listed by Nation's Business, 73 were labor-saving devices and others were machine-made substitutes for articles heretofore made by hand labor. The genius for invention and mechanical progress characteristic of the American industrial civilization has not been dimmed. Let us cite instances.

No less than a revolution is taking place in the field of building construction. Air-conditioning devices to heat, ventilate and humidify houses in winter, and to cool and ventilate them in summer, are now being mass-produced and are available to purchasers. The all-metal house, such as those now selling in Germany for $1000, is seemingly just around the corner. In the meantime, in new house construction, cellars and basements are being eliminated, as are expensive masonry foundations, attics and waste chimney and partition space. It is possible to obtain pre-fabricated door frames, doors with locks and hinges already fitted, and screen doors hung, window units and even stairways of wood or metal. Numerous new devices are on the market, such as porcelain-enameled shingles washable with soap and water, rolled structural steel flooring, perforated steel coated with glass for wall, roof or floor construction (can be made transparent, translucent or opaque), sound-proof insulating plaster base and "steel tile," cut in bathroom size and coated with vitreous enamel.

Numerous advances have been made in the field of transportation and communication of very recent date. Freight and passenger cars of the future may be built with new light-weight alloys instead of steel. Some such cars are already in experimental service. Rolling stock of all kinds is now being equipped with roller bearings to reduce repairs and promote safety. New mechanical means have been discovered to detect flaws in rails. Plans are being drafted to design freight cars with removable bodies which can be transferred to motor truck chasses. As for the automotive industry, the 1932 cars feature numerous improvements, such as free wheeling, engine cushioned in rubber, automatic clutches and improved gearing. Some good news for the cotton farmer lies in a process by which cotton is to supplant bronze in the manufacture of gears and bearings. Eventually, it is estimated 25,000,000 pounds of cotton will thus be consumed. Teletypewriting is now in active operation over a system of more than 2000 units. Television is in 1932 where radio was 10 years ago.

All sorts of new electrical devices have been perfected, or are in experiment, from such mere gadgets as electric moth balls and insect-electrocutors to important advances like filamentless electric lamps, which will save, it is estimated, $50,000,000 in the country's annual light bill, and the generation of electricity by means of huge rotors operated by wind. In chemistry, there is synthetic rubber, a water and acid proof cement, a new method for refining potash, a new kind of automobile finish, a yellow dye produced from petroleum and so on.

In fabrics, it is rumored that a new process of treating ramie has been perfected, which may revolutionize the industry. The ramie plant, growing in Eastern Asia, has fibers of great strength (eight times that of cotton), length and fineness, with a silken luster. In 1869, the Government of India offered a $25,000 prize for a process which would produce a ton of good ramie fiber at a cost not to exceed $75 per ton. Ramie would grow like a weed in our Southern States. Rayon, meanwhile, has been improved and is made to appear like taffeta, crepe de chine and other dull silk fabrics. In food packing and preserving, new refrigerating devices are revolutionizing the industry and it will soon be possible to eat oysters in the r-less months. There is a new concentrated liquid coffee, a new method of canning cream, an automatic syrup and sugar manufacturing unit, using the sugar cane for fuel. It is now possible to pollinate dates so the crop may be made to mature to order.

A machine has been invented to replace puddlers in the making of wrought iron; one which rolls strip steel so fast that one end is in the shipping room before the other is out of the furnace; a new arc-welding device which eliminates noisy riveting machines in steel construction; a photo-electric cell which sorts beans, nuts, etc.; an improved industrial crane; seamless metallic tubing to convey gas or liquids at high pressures and temperatures; a new automatic counter and controller; a new method of refining metallic zinc; aluminum milk cans; paper barrels; metal blackboards, and so on, *ad infinitum*.

It is impossible to contemplate the marvelous technological progress in the United States without being struck by the country's lack of social progress. It is in the highest degree tragic that we have all the wealth and equipment to make life more pleasant and free from drudgery than ever before in history, yet misery and starvation stalk the land. Social progress has lagged so far in the rear that we are now reduced to the disgraceful expedient of offering able-bodied men charity instead of work. It is a terrible reproach to our civilization, and we shall have to mend it by adapting ourselves to the machine, since it is neither possible nor desirable to scrap the machine itself. We shall have to take the profits of the machine and redistribute them in the form of shorter working periods and higher income taxes. Unless both capital and labor are to be devoured by the machine, it must be subjugated to serve the purposes of mankind.

## The People Discriminate

Few charges are more common today than that the people are indifferent to the type of men which they elect to high office. The purpose of setting forth the facts below is to show that such indifference is not indefinitely sustained and that, given time, the people are not lacking in discrimination between faithful and faithless public servants.

Two years ago the United States Senate voted, 41 to 39, against confirming President Hoover's appointment of Judge John J. Parker of the "yellow dog" contract fame, to the Supreme Court. So close was the vote that had one Senator who voted against confirmation, cast his lot with the administration the vote would have been equal and Vice President Curtis, in breaking the tie, had the opportunity of sending Judge Parker to the Supreme Court. It would seem then that with the Senate so evenly divided the present Senate should contain about an equal number of men who voted on opposite sides. What do we find? Four Senators who voted against Judge Parker are no longer members of that body. Those who voted for him and since have been replaced by others number 12.

Four years ago the Senate voted, 53 to 28, to bar from membership Frank L. Smith of Illinois, whose acceptance of power trust funds had rendered him unfit for the post. According to that ratio, the mortality, political and otherwise, among the men who voted against Mr. Smith should have been about twice as great as that among those who voted for him. The voters of the United States held another view. But 16 Smith Senators remain while 39 who voted against him are still in office. In other words, approximately three-fourths of those who voted against Mr. Smith are still in the Senate, whereas those who voted for him have been cut in half.

An even more striking instance of this retirement of Senators who vote for unfit men and the retention of those who vote against them is provided in the case of the vote on Truman H. Newberry, slush fund Senator from Michigan. Mr. Newberry was seated 10 years ago by a vote of 46 to 41. Obviously, if the public had returned Senators who voted in favor of Mr. Newberry in the same proportion in which it returned those who voted against him, there would be in the Senate today more Newberry Senators than anti-Newberry Senators. What do we find? A striking fact. Of the 46 who voted for Mr. Newberry but seven still hold their seats. Of the 41 who voted against him, 20 retain theirs. To put it another way, although fewer Senators voted against seating Mr. Newberry three times as many have been continued in service by their constituents.

This record of what the people do to Senators who betray the public trust is exceedingly noteworthy just now. In the cases of Judge James H. Wilkerson and Kenneth Mackintosh, appointed to the Circuit Court of Appeals, two unfit nominations are before the Senate. If the members of the Senate think of nothing higher than their own political fortunes they will reject them.

What has happened to Newberry, Smith and Parker Senators is a fate that should make clear what the people demand of their public servants.

## Japan and the Boycott

Whether or not the League of Nations resorts to a boycott against Japan, there can be no doubt that resort to such a weapon is in the minds of men everywhere. The Foreign Office at Tokio complains that merchants in Boston and New York are refusing to sell Japanese goods. More than 5000 messages from educators, business men, bankers and manufacturers, indorsing the proposed international boycott against Japan suggested by Newton D. Baker, President Lowell of Harvard and others, have been received at the Boston headquarters of the American Committee on the Far Eastern Crisis. Petitions for a boycott against Japan are being circulated in St. Louis and all other large American cities.

Objection is made that such a boycott would mean war, but that is not necessarily the case. Japan could not fight the world, nor would she have the money with which to do so. To lose her foreign markets would reduce her to a state of impotence not hitherto visited on a great military Power by any other than physical means. The objection to the boycott is moreover unthinking in its unconscious proposal that the rest of the world shall contribute by buying Japanese goods to the means with which Japan makes war upon China in violation of international treaties. The relation of the United States to such a boycott could be much more embarrassing if we stayed out than if we went in. If we stayed out, we might assume the position of an onlooker while the rest of the world sought by this means to make Japan respect her covenants and withdraw her forces from China. If our ports continued open to Japanese goods, and our ships transported them, we might easily come in conflict on the seas with the Powers behind the boycott. The effect of such a situation would be to force us upon the side of the boycotting nations, since to side with Japan would be to contradict our official protests against her violation of the Kellogg-Briand pact and the nine-Power treaty.

At any rate, we are witnessing something new in the Western world. It is nothing new in the East. India has employed it against Britain, and China has employed it against Japan. It works. It is a means by which the peoples of all countries, irrespective of their political governments, can punish any great nation which breaks the peace of the world. It is the only such means that has ever been discovered. To oppose it is to play the part of King Canute, who thought he could hold back the tide.




HAS HE UNCORKED SOMETHING?

## Prospects for Franco-German Unity

French and Germans themselves bear no mutual hatred, but are ready to co-operate, thus paving way for entente; this can be achieved by pact for real disarmament, both material and moral; Versailles pact need be no obstacle, writer says, if Germany accepts it, thus granting French wish for security and making revision possible.

*Albert Guerard, Professor of Literature, Leland Stanford University, in Scribner's.*

IT IS a great mistake to believe the French are animated by implacable hatred against Germany. There is no blood feud, no racial antagonism, between the two peoples. On the contrary, mutual appreciation is a long and honorable tradition with both of them.

Of the French electorate, 3,000,000, or 30 per cent, are Socialists or Communists, committed to an international outlook. The so-called "Radicals," probably the truest representatives of the French petite bourgeoisie, follow Briand, Herriot, Painleve, Laval, in a policy of friendly co-operation.

The great industrial and financial interests are heartily in favor of a close economic association with the Reich. Steel cartel, potash combine, chemical entente, are among the practical results of that spirit. The commissions appointed in both countries to work out a plan of economic collaboration are filled with capable men, who mean business.

The only irreconcilables are the French Junker, the Camelots du Roi, those whom a venerable priest once called "pious hooligans," with the principles of a Prussian lieutenant and the manners of a Chicago racketeer. They may break up a peace meeting; they cannot break France's will to peace.

A Franco-German entente is not merely in the air, it has actually started, it is growing. The French, I believe, would be glad to proclaim it on the housetops; the reasonable elements in Germany, including Von Hindenburg and Bruening, are more than ready to respond. But the German leaders are far less free than their French colleagues. The moral and material situation of the Reich is precarious if not desperate; public opinion is morbidly nervous. Generosity, tact, patience, will be imperiously needed.

* * *

The key to Franco-German reconciliation is trust, and trust cannot be imposed by Uncle Sam's big stick. Peace is a state of mind; we shall not foster peace by declaring war, with our bellicose friend, Oswald Garrison Villard, upon "France, the enemy of mankind."

I am not prophesying that a formal Franco-German entente will soon be announced to a bewildered world. I am only stating the plain fact, that at present the forces making for an entente have actually a better chance than the forces making for war. But the best chances may be frittered away. So long as we have national policies backed by armaments—in other words, so long as the Kellogg pact is a sham—we shall be at the mercy of silly incidents and the yellow press. The solution, we all agree, is disarmament; disarmament in its double aspect, material and moral.

Moral disarmament is by far the more important. Nations with huge armies and navies may live in profound peace; a war between Great Britain and ourselves is almost unthinkable. Nations without weapons, but with hatred in their hearts, will fight with plowshares beaten into swords, with trucks rigged up as tanks, with converted liners, with commercial airplanes, with peaceful chemicals turned into deadly gases.

Here comes the fundamental difference between the French and the German points of view. For the French, moral disarmament implies, first of all, the acceptance of existing treaties; for the Germans, their rejection. Both have their justification. In its clauses, Versailles may not be worse than Vienna, Utrecht, Muenster. But it is vitiated in its very essence because, after the most solemn promises of justice, it was imposed by sheer force; and because—supreme hypocrisy—a confession of guilt was exacted by a few turns of the rack. The spirit of 1919 is incompatible with the health of the world. If there are Frenchmen who still consider Versailles as the unchangeable law of Europe they are indeed the "enemies of mankind," and first of all the enemies of France.

* * *

But what is the alternative to acceptance? Militant rebellion? The classical example is Prussia after Jena. No promise exacted by a victor is binding: Versailles is worth as much as Bucharest or Brest-Litovsk, and no more. All imposed restrictions are merely challenges to ingenuity. Napoleon limited the size of the Prussian army, and the result was that the whole nation was drilled for war. The Allies limited the tonnage of German battleships, and the result was the "pocket dreadnought" Deutschland.

Tragic dilemma: to preserve an unjust treaty is to perpetuate war; to tear up any treaty is an act of war. Is there no escape? Yes, there is: a winding, uneven, precarious mode of escape, but the only one that can reconcile peace with justice.

The first and plainest step is to reject war absolutely. No exaction is so costly, no hardship is so frightful, no injustice is so unjust, as even the holiest of wars. It is far better that a few thousand East Prussians should have their baggage examined at the Polish border than that a million young men be torn by shrapnel or poisoned by gases. Whatever may be the crimes of peace, war is the greatest crime. Peace must be maintained; ergo, the breaker of the peace, the aggressor must be restrained.

But the present peace — the only peace we have—is based on the existing treaties. However unjust, the treaties must be enforced. A policeman, a judge, a president, must uphold even the laws of which he disapproves. Lincoln was right and John Brown was wrong. This assurance that there shall be no attempt to destroy by violence the existing law is exactly what France calls security. The demand for security is not a craven, hysterical, or selfish appeal for protection; it is a legal and moral conception. And it is the indispensable condition of disarmament.

* * *

But, security achieved and war absolutely ruled out, the way is open to a peaceful modification of the treaties. It is ridiculous to say that "France" as a nation stands for the immutability of the Versailles settlement. Versailles has already been amended, whittled down, superseded. All the personal responsibility clauses, the "Hang the Kaiser!" nonsense, are a dead letter. The free agreement of Locarno, not Versailles, is now France's title to her eastern frontier. The economic stipulations of the peace treaty have never been carried out, and never shall be.

Hurl irresistible national despair against the immovable rock of a treaty and the result will be catastrophe. Start with the formal and legal acceptance of the treaty, and modification, which has already gone very far, will be immensely accelerated. We do not urge that Germany or America should indorse Versailles as a just and permanent settlement; we have condemned Versailles from its very inception. We urge that amendment be sought only by peaceful means; that war, even for just ends, be curbed by the combined efforts of mankind. Thus we must underwrite the treaties before we alter them, but in order to alter them.

The principle of our Kellogg pact is exactly the same as the French principle of security: let all war be outlawed, war for the Polish Corridor, war for the Trentino, war for Macedonia, war for the half-million Jugo-Slavs under the Italian flag. With war ruled out, the victors will no longer hold out against revision; arms will yield to the law; disarmament, which it would be futile to hope for in the present state of anarchy, will follow in due time.

## Twilight of the Gods

*From the Emporia (Kan.) Gazette.*

MORE than any other branch of the American Government, the Supreme Court gives direction to the institutional life of this nation. That court is the final word in the political thinking of American statesmen. The President appoints the members of the Supreme Court but the Senate confirms. The Senate is definitely liberal. No conservative need apply. The Cardozo appointment, the Hughes fight, the Parker defeat, prove this.

Now the lower courts are different. There the standpatter may build his nest in the moss. Recently two bright young men were under consideration for the appointment that went to Judge Cardozo. The bright young men were in the lower Federal courts, but their records were against them. They had decided cases having social implications on the hardboiled side. These young Judges had the applause of all the high-powered lawyers from the various bar associations. But bar associations are no longer in power. The primary did the business for the corporation lawyer in American politics. He is now practicing law—just that. These are sad days for those lawyers who owe their future political power and fame to the support of public service corporations.

It is the twilight of the gods—"twilight and evening star" for those poker-playing, cynical, brilliant, highball-hoisting lawyers who infest our state capitals and affect to laugh at the "dear peepul." Judges of inferior courts who run with that crowd, aspiring Judges whose decisions are tainted with the conservative view, who in suits having social significance hold property rights more sacred than the equitable distribution of our common wealth among the investors in wealth and earners thereof, may as well conclude to polish their pants in peace on the lower Federal benches. For until they quit the gang, until they learn that social rights are paramount to the passing privileges of property, these Judges of the lower courts are barred from promotion.

It will be a long time before the liberal majority in the Senate passes. It will grow rather than decline. Sad, sad days are these for the rulers of yesterday—the retreat from Moscow.

### DEFINITION.

From the San Francisco Chronicle.

Charm is that happy medium between an inferiority complex and swellhead.

## The New Meml

Continued From Page One.

hands of his superiors, or even for removal.

### Rights of Public Against Criminal.

BUT when the defendant raised the point that the evidence of criminality was procured by an act of trespass and hence incompetent, Judge Cardozo was forced to break with him. The statutes of New York put no restrictions whatever on evidence and the statutes of New York were his guide.

"The Legislature which created (this immunity)," wrote Judge Cardozo, "has acquiesced in the (previous) ruling of this Court that the prohibition of the search did not anathematize the evidence yielded through the search. If we misread the statute or misconstrued the public policy, a few words of amendment would have set us right. Process of amendment is prompt and simple. . . . In such circumstances silence itself is the declaration of policy."

Inasmuch as the United States Supreme Court, in the case of Weeks v. U. S. had held that articles illegally seized by agents of the Federal Government should be excluded as evidence, it would seem that Judge Cardozo was at variance with the highest court in the country. It needs to be remembered, however, that in the United States there are two spheres of government, State and Federal, each possessing ultimate power, according to circumstances.

Thus, the Federal rule, as enunciated in the Weeks case, applies to agents of the Federal Government and may be used by Federal authority to restrict their agents from acts which violate the Federal Constitution's guarantee against unreasonable search and seizure. Whether state governments prefer to place such restrictions upon their agents is another matter. The New York statute on evidence does not. Judge Cardozo's decision applied the New York statute to the case before him.

As to which view is generally accepted, it is interesting to know that only 14 states follow the Federal rule of the Weeks case and exclude evidence illegally obtained. Thirty-one states, including Massachusetts, California, Connecticut, Ohio, Iowa, Kansas and Virginia, have the New York rule. The weight of the majority is on the side of those who agree with Judge Cardozo that the criminal is not "to go free because the constable has blundered."

"The question is," wrote Judge Cardozo, "whether protection for the individual would not be gained at a disproportionate loss of protection for society. On the one side is the social need that crime shall be repressed. On the other, the social need that law shall not be flouted by the insolence of office. There are dangers in any choice.

* * *

"With authority thus divided it is only some overmastering consideration of principle or policy that should move us to a change. The balance is not swayed until something more persuasive than uncertainty is added to the scales. . . . We must hold (the New York view) to be the law until those organs of government by which a change of public policy is normally effected, shall give notice to the courts that the change has come to pass."

### Relation of Courts and the Legislature.

IT is not to be taken from this that Judge Cardozo approves wholly the present relationship between the legislative and judicial branches of government. Indeed, he does not, as set forth in his lecture on "A Ministry for Justice."

"Today courts and Legislature work in separation and aloofness," he said. "The penalty is paid both in wasted effort of production and in the lowered quality of the product. On the one side, the Judges, left to fight against anachronism and injustice by the methods of Judge-made law, are distracted by the conflicting promptings of justice and logic, of consistency and mercy, and the output of their labors bears the tokens of the strain.

"On the other side, the Legislature, informed only casually and intermittently of the needs and problems of the courts, without expert or responsible or disinterested or systematic advice as to the workings of one rule or another, patches the fabric here and there, and mars often when it would mend. Legislature and courts move on in proud and silent isolation. Some agency must be found to mediate between them.

"This task of mediation is that of a ministry of justice. The duty must be cast on some man or group of men to watch the law in action, observe the manner of its functioning, and report the changes needed when function is deranged."

Of the need for a restatement of the law, Judge Cardozo had this to say at a meeting of the American Law Institute: "The body that the common law was meant to shield has grown; and we have been brought up in the faith that the coat would grow, too. So, indeed, it seems to have done, for its stuff is as elastic as any that is made. Even now, with all the wear and tear, it is still a good coat, far too good to be thrown away, though the stretching and the shrinking have not been uniform throughout, so that the sleeves are perhaps a little too short, and the tails, which are useless and old-fashioned anyhow, a trifle too long. Let us make it over as reverently

# The New Member of the U. S. Supreme Court

Continued From Page One.

hands of his superiors, or even for removal.

### Rights of Public Against Criminal.

BUT when the defendant raised the point that the evidence of criminality was procured by an act of trespass and hence incompetent, Judge Cardozo was forced to break with him. The statutes of New York put no restrictions whatever on evidence and the statutes of New York were his guide.

"The Legislature which created (this immunity)," wrote Judge Cardozo, "has acquiesced in the (previous) ruling of this Court that the prohibition of the search did not anathematize the evidence yielded through the search. If we misread the statute or misconstrued the public policy, a few words of amendment would have set us right. Process of amendment is prompt and simple. . . . In such circumstances silence itself is the declaration of policy."

Inasmuch as the United States Supreme Court, in the case of Weeks v. U. S. had held that articles illegally seized by agents of the Federal Government should be excluded as evidence, it would seem that Judge Cardozo was at variance with the highest court in the country. It needs to be remembered, however, that in the United States there are two spheres of government, State and Federal, each possessing ultimate power, according to circumstances.

Thus, the Federal rule, as enunciated in the Weeks case, applies to agents of the Federal Government and may be used by Federal authority to restrict their agents from acts which violate the Federal Constitution's guarantee against unreasonable search and seizure. Whether state governments prefer to place such restrictions upon their agents is another matter. The New York statute on evidence does not. Judge Cardozo's decision applied the New York statute to the case before him.

As to which view is generally accepted, it is interesting to know that only 14 states follow the Federal rule of the Weeks case and exclude evidence illegally obtained. Thirty-one states, including Massachusetts, California, Connecticut, Ohio, Iowa, Kansas and Virginia, have the New York rule. The weight of the majority is on the side of those who agree with Judge Cardozo that the criminal is not "to go free because the constable has blundered."

"The question is," wrote Judge Cardozo, "whether protection for the individual would not be gained at a disproportionate loss of protection for society. On the one side is the social need that crime shall be repressed. On the other, the social need that law shall not be flouted by the insolence of office. There are dangers in any choice. . . .

"With authority thus divided it is only some overmastering consideration of principle or policy that should move us to a change. The balance is not swayed until something more persuasive than uncertainty is added to the scales. . . . We must hold (the New York view) to be the law until those organs of government by which a change of public policy is normally effected, shall give notice to the courts that the change has come to pass."

### Relation of Courts and the Legislature.

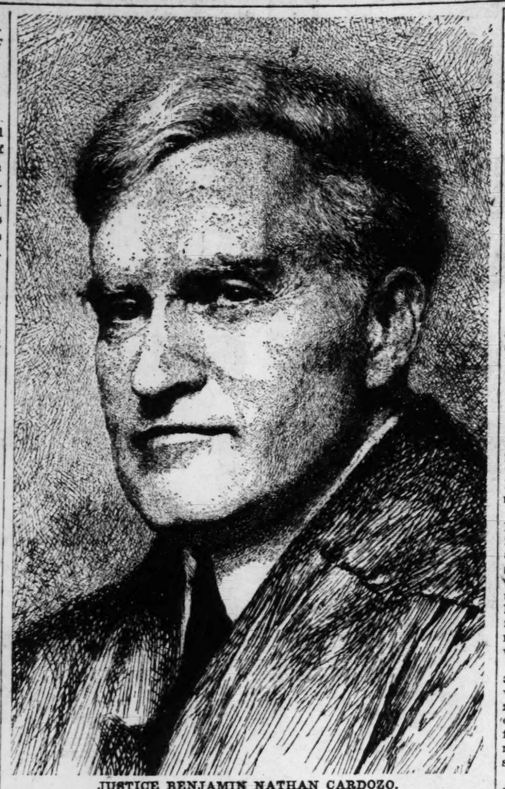
IT is not to be taken from this that Judge Cardozo approves wholly the present relationship between the legislative and judicial branches of government. Indeed, he does not, as set forth in his lecture on "A Ministry for Justice."

"Today courts and Legislature work in separation and aloofness," he said. "The penalty is paid both in wasted effort of production and in the lowered quality of the product. On the one side, the Judges, left to fight against anachronism and injustice by the methods of Judge-made law, are distracted by the conflicting promptings of justice and logic, of consistency and mercy, and the output of their labors bears the tokens of the strain.

"On the other side, the Legislature, informed only casually and intermittently of the needs and problems of the courts, without expert or responsible or disinterested or systematic advice as to the workings of one rule or another, patches the fabric here and there, and mars often when it would mend. Legislature and courts move on in proud and silent isolation. Some agency must be found to mediate between them.

"This task of mediation is that of a ministry of justice. The duty must be cast on some man or group of men to watch the law in action, observe the manner of its functioning, and report the changes needed when function is deranged."

Of the need for a restatement of the law, Judge Cardozo had this to say at a meeting of the American Law Institute: "The body that the common law was meant to shield has grown; and we have been brought up in the faith that the coat would grow, too. So, indeed, it seems to have done, for its stuff is as elastic as any that is made. Even now, with all the wear and tear, it is still a good coat, far too good to be thrown away, though the stretching and the shrinking have not been uniform throughout, so that the sleeves are perhaps a little too short, and the tails, which are useless and old-fashioned anyhow, a trifle too long. Let us make it over as reverently as our fathers made it for us, and hand it down to our descendants."



JUSTICE BENJAMIN NATHAN CARDOZO.

*From an etching by Franklin T. Wood, copyrighted and published by Charles Barnore, Princeton, N. J.*

### Auto Case Decision "Landmark in the Law."

JUDGE CARDOZO had been a member of the New York Court of Appeals only a year when in a personal injury damage suit, he registered a decision which has been described as "a landmark in the law." An automobile driver had suffered injuries due to a defect in an automobile which he had purchased from a local dealer. He filed suit against the manufacturer, charging liability, even though his dealings were with the distributer and not with the manufacturer.

Theretofore the practice had been to limit liability in such cases. The common law rule was there could be no suit by the purchaser against the manufacturer, because of no privity, except in the case of an inherently dangerous article. When Judge Cardozo, joined by his court, declared the automobile manufacturer liable, he took a step which broke from practice and moved in the direction of a changing time.

In one of his lectures at Yale, later published in "The Growth of the Law," Judge Cardozo told of the perplexities which confront the Judge whose decision must cover a new and virgin field. The question in Hynes v. N. Y. Central R. R. Co. arose from the death of a boy who was bathing in a river. As he stood poised for diving on a springboard, projected from a bank, electric wires fell upon him to sweep him to his death below.

In the damage suit that followed the boy's administratrix held that he was a bather in navigable waters and that because his feet happened to be on the springboard his rights were not in anywise lessened. The opposing side likened the boy to a trespasser inasmuch as he was standing on a springboard one end of which was fixed on the defendant's property, and the damages therefore not justified. Judge Cardozo took the side of the claimants, and in doing so, as in the automobile case, willingly widened the field of plaintiffs, in order that what he considered injustice might not be done.

### Injunction Denied Against Union Men.

IN the light of the Senate's refusal to confirm President Hoover's appointment of Federal Judge John J. Parker of North Carolina to the Supreme Court because of his views on the notorious "yellow dog" contract, and the opposition to Federal Judge James H. Wilkerson and Kenneth Mackintosh for the Circuit Court of Appeals because of their use of the injunction, it is pertinent to know how Judge Cardozo has faced one of the chief problems that labor controversies give rise to.

His court was confronted with the issue when the Interborough Railway sought an injunction against a union which had attempted to enroll as members the employes of the railway company. The company's contention was that in employing its workers it had given them to understand that they were obligated not to become members of such an organization.

Judge Cardozo's court refused to grant the injunction. Its position was that there was nothing unlawful in the union's attempt to recruit membership.

While so powerful was the influence of Judge Cardozo on his court in the 18 years he sat in it that he commonly experienced the support of his fellow Judges and in turn was likely to be found concurring in their opinions, he did play the part of the dissenter at times. An instance was his refusal to side with the majority of his court when it held that an insurance company was not liable for a claim to cover injuries sustained by a policy holder who was a passenger in a motorcycle side car. Had the policy holder been seated on the motorcycle the liability would have existed, the court ruled, but not with the claimant in the side car because side cars were not mentioned in the policy. Judge Cardozo saw no reason to distinguish between the two.

### His Written Views on Judge-Made Law.

NOW that he has joined what is often called the highest tribunal in the world he will leave off lecturing and writing, but has already produced several small volumes to which the students of the law turn with pleasure and gratitude. That his name was known not only in New York but throughout the country was due in no small measure to his books, "The Nature of the Judicial Process," "The Growth of the Law," "The Paradoxes of Legal Science" and "Law and Literature."

Only those who have read Judge Cardozo can know the beauty and clarity of his expression. There is, for example, his description of how the nature of the judicial process makes it so easy for Judges to find themselves at an impasse.

"Some Judge, a century or more ago, struck out upon a path. The course seemed to be directed by logic and analogy. No milestone of public policy or justice gave warning at the moment that the course was wrong, or that danger lay ahead. Logic and analogy beckoned another Judge still farther. Even yet there was no hint of opposing or deflecting forces. Perhaps the forces were not in being. At all events, they were not felt. The path went deeper and deeper into the forest.

"Gradually there were rumblings and stirrings of hesitation and distrust, anxious glances were directed to the right and to the left, but the starting point was far behind, and there was no other path in sight. Thus, again and again, the processes of Judge-made law bring Judges to a stand that they would be glad to abandon if an outlet could be gained. . . . There is need of a fresh start: and nothing short of a statute, unless it be the erosive work of years, will supply the missing energy. But the evil of injustice and anachronism is not limited to cases where the judicial process, unaided, is incompetent to gain the mastery. Mastery, even when attained, is the outcome of a constant struggle in which logic and symmetry are sacrificed at times to equity and justice."

Or to choose a briefer passage, there is this one on the requirements of the law: "Existing rules and principles can give us our present location, our bearings, our latitude and longitude. The inn that shelters for the night is not the journey's end. The law, like the traveler, must be ready for the morrow. It must have a principle of growth."

### An Avowed Disciple of Justice Holmes.

IT IS not accidental that the writings of Judge Cardozo remind the reader of the veteran whom he succeeded. Judge Cardozo would be the first to acknowledge his indebtedness to Oliver Wendell Holmes. In fact, in an essay on law and literature published several years ago in the Yale Review the younger man proudly declared his fealty to the older master.

Like Justice Holmes, he has the epigrammatic quality. Witness these thoughts:

"Hardly a rule of today but may be matched by its opposite of yesterday."

"Property, like every other social institution, has a social function to fulfill."

"We do not pick our rules of law full-blossomed from the trees."

"The use of fictions has declined; and the springs of action are disclosed where once they were concealed."

"A spirit of realism should bring about a harmony between present rules and present needs."

"Not logic alone, but logic supplemented by the social sciences, becomes the instrument of growth."

"Somewhere between worship of the past and exaltation of the present the path of safety will be found."

"Justice is not to be taken by storm. She is to be wooed by slow advances."

As for our outlook, Judge Cardozo has reminded us that we may try to see things as objectively as we please. "None the less, we can never see them with any eyes except our own To that test they are all brought—a form of pleading or an act of parliament, the wrongs of paupers or the rights of Princes, a village ordinance or a nation's charter."

Nor can Judges escape, he would have us know. "All their lives, forces which they do not recognize and cannot name have been tugging at them—inherited instincts, traditional beliefs, acquired convictions; and the resultant is an outlook on life, a conception of social needs, which, when reasons are nicely balanced, must determine where choice shall fall."

The connection between conduct and law is clear in his mind and which comes first presents no puzzle. "Life casts the molds of conduct, which will some day become fixed as law. Law preserves the molds, which have taken form and shape from life."

But these molds are constantly subject to change. "Few rules," he goes on to say, "are so well established that they may not be called upon any day to justify their existence as means adapted to an end. If they do not function, they are diseased. If they are diseased, they must not propagate their kind. Sometimes they are cut out and extirpated altogether. Sometimes they are left with the shadow of continued life, but sterilized, truncated, impotent for harm."

### For Flexibility in Constitutions.

WHEN he thinks of a constitution, Judge Cardozo has in mind a code which must needs be set apart from statute law. It ought to state, he has said, "not rules for the passing hour, but principles for an expanding future. In so far as it deviates from that standard, and descends into details and particulars, it loses its flexibility, the scope of interpretation contracts, the meaning hardens."

As for the Judge's place in the world, he has urged his colleagues on the bench to adopt an attitude of humility. "The persuasion that one's own infallibility is a myth leads by easy stages and somewhat greater satisfaction to a refusal to ascribe infallibility to others."

Or again: "A brief experience on the bench was enough to reveal to me all sorts of cracks and crevices and loopholes in my own opinions when picked up a few months after delivery and read with due contrition." Or again: "The thing that counts is not what I believe to be right. It is what I may reasonably believe that some other man of normal intellect and conscience might reasonably look upon as right."

Such then is the man who has been elevated to the bench of Marshall and Story, of Taney and Harlan, of Brewer and White. His Jewish forebears, like those of Spinoza, fled from Portugal during the Inquisition. A great-uncle, who was a rabbi, took part in the inaugural ceremony of Washington as the first President. His mother died before he was 10 years old. His father, Albert Cardozo, was a New York Judge before him, during the days of Boss Tweed.

### Long, Steady Climb to National Renown.

FOLLOWING graduation from Columbia University, he was admitted to the bar, to become in time almost exclusively an appeal attorney. In 1909 he published a treatise on "The Jurisdiction of the New York Court of Appeals," which attracted wide attention in New York legal circles. His judicial experience began in 1914, as a Democratic member of the New York Supreme Court, which corresponds to the Circuit Court in Missouri.

A month later the New York Court of Appeals, the highest State court in New York, asked for additional judicial help to bring its docket to date. Furthermore, it stipulated that Judge Cardozo be one of the appointees. This was despite the fact that Judge Cardozo was not only a beginner on the bench, but not assigned to the Appellate Division. Gov. Martin H. Glynn, a Democrat, had his doubts about the wisdom of the appointment, but consented when the Court of Appeals persisted in its request.

Three years later, a Republican Governor, Charles S. Whitman, appointed Judge Cardozo permanently to the court. Since then he has twice been the candidate of both parties for the court, the second time for the post of Chief Judge. He is a Democrat—very much like the kind of Republican that Justice Holmes is—or was. The respect which both men command knows no political lines.

Among the stories about him that came from Albany when he lived there were these: that he had breakfast at 7 o'clock and set out for his court chambers 15 minutes later; that his only exercise was his work; that philosophy and biography were his favorite fields of reading outside the law; that he did not like fiction or the movies and that he apologized to a friend whom he had taken to see George Arliss play in "The Green Goddess" on the ground that the performance was too melodramatic.

### Old Principles Pass and New Are Born.

IT was not the purpose of this article to attempt to chart the future and it is with no intention of intimating its course that still another quotation is taken from the writings of Judge Cardozo. If it contains a note of prophecy, let us remember that to such a thinker as he the past and present and future merge in one continuous stream of time and that the lines of division, if indeed, they exist at all, are waving and blurred.

Here is the Cardozan philosophy in its expounder's own shining language:

"I was much troubled in spirit, in my first years upon the bench, to find how trackless was the ocean on which I had embarked. I sought for certainty. I was oppressed and disheartened when I found that the quest for it was futile. I was trying to reach land, the solid land of fixed and settled rules, the paradise of a justice that would declare itself by tokens plainer and more commanding than its pale and glimmering reflections in my own vacillating mind and conscience. I found 'with the voyagers in Browning's "Paracelsus" that the real heaven was always beyond.'

"As the years have gone by, and as I have reflected more and more upon the nature of the judicial process, I have become reconciled to the uncertainty, because I have grown to see it was inevitable. I have grown to see that the process in its highest reaches is not discovery, but creation; and that the doubts and misgivings, the hopes and fears, are part of the travail of mind, the pangs of death and the pangs of birth, in which principles that have served their day expire, and new principles are born."

## Twilight of the Gods

*From the Emporia (Kan.) Gazette.*

MORE than any other branch of the American Government, the Supreme Court gives direction to the institutional of this nation. That court is the final rd in the political thinking of American esmen. The President appoints the mem- s of the Supreme Court but the Senate firms. The Senate is definitely liberal, conservative need apply. The Cardozo pointment, the Hughes fight, the Parker eat, prove this.

ow the lower courts are different. There standpatter may build his nest in the ss. Recently two bright young men were ler consideration for the appointment t went to Judge Cardozo. The bright ing men were in the lower Federal courts, d their records were against them. They d decided cases having social implications the hardboiled side. These young Judges d the applause of all the high-powered yers from the various bar associations. bar associations are no longer in power. e primary did the business for the co ration lawyer in American politics. He now practicing law—just that. These are d days for those lawyers who owe their ure political power and fame to the support of public service corporations.

It is the twilight of the gods—"twilight d evening star" for those poker-playing, nical, brilliant, highball-hoisting lawyers o infest our state capitals and affect to ugh at the "dear peepul." Judges of erior courts who run with that crowd, piring Judges whose decisions are tainted h the conservative view, who in suits ving social significance hold property hts more sacred than the equitable distribution of our common wealth among the vestors in wealth and earners thereof, may well conclude to polish their pants in ace on the lower Federal benches. For til they quit the gang, until they learn at social rights are paramount to the sing privileges of property, these Judges the lower courts are barred from promotion.

t will be a long time before the liberal jority in the Senate passes. It will grow ther than decline. Sad, sad days are these r the rulers of yesterday—the retreat from oscow.

### DEFINITION.

m the San Francisco Chronicle.

Charm is that happy medium between inferiority complex and swellhead.

eaty have never been carried out, and ver shall be.

Hurl irresistible national despair against e immovable rock of a treaty and the sult will be catastrophe. Start with the rmal and legal acceptance of the treaty, d modification, which has already gone ry far, will be immensely accelerated. We o not urge that Germany or America hould indorse Versailles as a just and permanent settlement; we have condemned ersailles from its very inception. We urge hat amendment be sought only by peaceful eans; that war, even for just ends, be urbed by the combined efforts of mankind. hus we must underwrite the treaties before we alter them, but in order to alter em.

The principle of our Kellogg pact is exctly the same as the French principle of ecurity: let all war be outlawed, war for he Polish Corridor, war for the Trentino, ar for Macedonia, war for the half-million Jugo-Slavs under the Italian flag. With ar ruled out, the victors will no longer hold out against revision; arms will yield o the law: disarmament, which it would be utile to hope for in the present state of narchy, will follow in due time.

# GUILD'S PRIZE EXHIBIT FOR ST. LOUIS ARTISTS

Open to Public April 24—Sculptures and Paintings From This District.

The nineteenth annual exhibition of oil paintings and sculpture sponsored by Artists' Guild, will be opened to the public April 24 at the Guild Hall, Union boulevard and Enright avenue.

The exhibition is open to all artists within 50 miles of St. Louis, who may submit work not previously shown in any public exhibition. Twelve prizes, totaling more than $1500, are offered.

There will be a reception and pre-view of the exhibition for members of the Guild the night before it is opened to the public.

Members of the jury which will award prizes are Takuma Kajiwara, Frederick G. Carpenter, Scott Mac Nutt, Oscar E. Thalinger, Frank B. Nuderscher, Martin Kaiser, Helen Beccard, Sheila Burlingame, Dorothy Jennings and Adele Schulenberg.

The prizes offered include the Artists' Guild award of $300 for the best work of art; the Chamber of Commerce award for the best painting of an industrial scene in St. Louis; the Halsey C. Ives and F. M. Crunden awards for landscapes; the Jessie L. Ray and George Warren Brown prizes for figure painting; the Parker prize for merit; the L. W. Baldwin award for portraits; the Otto L. Spaeth prize for modern painting and the award for decorative paintings. Sculpture awards are the Artists' Guild's and the Sylvester sculpture prize.

# NO TRACE OF LARGE ESTATE, OBJECT OF NUMEROUS QUERIES

**Probate Court Clerk Finds No Record of Property Said to Be Worth Billion.**

In answer to numerous inquiries received during the last year about an estate here supposed to have been left by one Henry Garner, Fred H. Haid, chief clerk of Probate Court, has written that a search of court records since 1810 discloses no such estate.

Persons inquiring were apparently desirous of establishing themselves as heirs. The story they have related is that Garner leased 40 acres of land, now in the business district, for 99 years in 1814, and that the time had arrived to distribute the estate. One writer expressed belief that the estate was worth $1,000,000,000, which is nearly the assessed valuation for the whole city. The latest letter came from A. F. Murphy of Lexington, N. C., who said his wife's sister was an heir and that a man had been collecting money to organize the "1000 or more" heirs as claimants.

# LOUIS D. REICHERT DIES

**Former President-Treasurer of Lumber Company.**

Louis D. Reichert, former president-treasurer of the Reichert-Bright Lumber Co., died suddenly of heart disease at his home, 3361 De Tonty street, early yesterday.

Reichert appeared in good health on retiring Friday night, his wife, Grace, reported. Since the failure of the Reichert-Bright Lumber Co., in 1927, Reichert has been distributer for a St. Joseph (Mo.) insulating concern.

# City Tackles Last Phase Of Transportation Problem

Continued From Page One.

obtainable under the city charter;" the second for a terminable permit dependent upon enactment of State legislation to confer "home rule" upon the city, and the third for a contract for purchase of the transit system by the city, to be paid for out of earnings, and to be privately operated.

A majority of the commission recommended the first plan, but President Neun and Alderman Edward L. Kuhs, both members, denounced both the first and second plans as franchise schemes.

The report of the Survey Commission is the particular matter before the present Transportation Committee. When the report came to the board, Neun declared he wanted something done about it; he was tired of transportation reports made at great cost being filed and forgotten, as at least two earlier ones had been. He introduced the resolution for creation of the special committee which is a consolidation of the board's standing committees on public utilities and legislation.

Chairman Wiehe has stated it is the committee's purpose to place a concrete proposal for solution of the transit problem before the board before adjournment of the present session in April.

The Transportation Committee voted against consideration of a franchise on the grounds that it offered no hope of satisfactory solution of the problem.

The city may ask whether certain street car lines could be used advantageously for the period of their remaining useful life, during which they could be paid for from earnings, if not over-priced. Even if it found an all-bus system was desirable, it might find it expedient to acquire and operate certain railway lines during the transition period. Some lines are known to be operated at a loss.

**Comparing Two Systems.**

The chief argument for street car service is economy from use of electric power. Where service is to be continued by an existing company there is the argument that it is wise economy to use existing facilities as long as they are suitable, rather than to scrap serviceable equipment and buy new throughout. This does not apply in equal force to a municipality just entering the transportation business with a free choice as to equipment. In the latter case the city may inquire if it would not be better to start fresh with complete new and popular facilities upon which the operating and maintenance charges would be lower, and to consider purchase of old facilities only when the use to be had from them would justify the price.

Objections to street cars, on the other hand, are noise, danger in boarding and leaving in the center of the street, unsightliness of overhead wires, necessity of running on fixed rails over routes laid out years ago and resulting in tying up a whole line when one car is in an accident, and comparatively slow service.

Some of the advantages claimed for the new type busses already have been mentioned, such as comfort, speed and safety. The flexibility of busses should be noted. If one breaks down others may go around it. In case of a street blockade the bus may detour. Express busses may operate on the same street with local busses with no interference. Routes may be changed without expense as the character of territory served changes.

There is this additional distinction between a bus and a street railway system. In the latter, investment in tracks, roadway and overhead trolley system exceeds that in vehicles. Replacement or relocation of tracks and wires is highly expensive, as the Public Service Co. has found in the cases in which it has substituted bus service rather than incur such expense. With a bus system the investment in vehicles is the large item, and the huge cost of tracks, wires and poles is saved. It would seem, therefore, that a bus system could renew its equipment more often and keep more up-to-date than can a street railway system.

Riding in one of the new busses used on Gravois avenue, as the writer has done and as thousands of St. Louisans do every day, is enlightening. The bus is the street car type, that is, in general appearance it is similar to street cars seen in St. Louis, but smaller and lower. The operator sits at the front as does the motorman of a street car. The bus draws up at the curb. Loading is at the front door, pay as you enter. A tall man may stand upright in the aisle. Seats, for 40 persons, are upholstered in leather and deeply cushioned. Windows are large, with small steel sash, giving abundance of light for reading. Pneumatic tires make comfortable riding.

From Ninth and Chestnut to Gravois and Grand is a 15-minute run. The bus accelerates quickly and stops quickly. It cruises along at speed comparable to that of a private automobile. Its steel body of latest design minimizes noise. Interior fittings are attractive. Heating is supplied from the engines, at no extra cost.

Even the fast Olive street cars make no better time for comparable distance than do these busses. Timing a ride on the Olive line starting at Ninth street, the writer found that in 15 minutes he had reached Vandeventer avenue, not so far from the starting point as is Gravois at Grand. Going on to Newstead for a comparable distance took three minutes longer. The Olive line from Twelfth to near Grand has the benefit of skip-stops.

Several busses of the street car type have been installed by the People's Motor Bus Co. on the run between downtown and Hi-Pointe, at the southwest corner of Forest Park. These busses are much like those on Gravois avenue, except that they have wide center exit doors instead of a smaller exit door at the rear.

**An Actual Test.**

A test ride on one of these busses from Sixth and Washington to Hi-Pointe took 22 minutes. From Hi-Pointe to Sixth and Market on the Market car took 35 minutes, the car running over a private right of way from the western side of Forest Park to the eastern boundary at Kingshighway. At points where the tracks were not in best condition the jarring and jolting of the street car was decidedly annoying.

Going into the street to board a street car has become a hazard, due to heavy automobile traffic. This is particularly noticeable on Olive street, where motor vehicles maintain high speeds. Safety zones offer some protection at the boarding points, but none between there and the curb. To construct adequate safety zones throughout the whole street railway system would require a huge expenditure on the part of either the city or the company.

# Calls Japanese Invasion Affront To League of Nations

Continued From Page One.

of the world crisis has forced its way into Geneva, too, and has taken its place at the conference tables. It has at last been possible to bring about a decision on the long-due European initiative concerning the reparations question and its hinging problems.

The participant Powers have agreed to decide upon a final, permanent solution of the reparations question at Lausanne in June and to tackle the solution of the remaining economic and financial problems brought up by the Basel special committee.

The German thesis regarding a final solution is already sufficiently known. It is unchanged and cannot be changed. It is to be welcomed that despite their knowledge of this situation, the Powers nevertheless have resolved to seek a final solution after the elections in France have taken place. Let us hope that every participant fully realizes the responsibility resting upon its shoulders, not only with regard to this question, but with regard to the decision, inasmuch as we will tackle with our united forces the entire economic and financial crisis.

**Reconstruction in U. S.**

While Europe is still negotiating or has decided to negotiate how to solve the crisis, the United States has acted. I consider the reconstruction banking bills to be two mighty projects, two gigantic exertions of force. Together they represent a deed embodying the possibility of exerting upon further developments the strongest possible influence.

"I know that the public of the United States is just as skeptical towards whatever emanates from the Government as is the German public. There comes a time when only centralized force that is applied to developments in a country, according to a fixed plan, can save it from destruction.

In economic crises such as the present one, the uncontrolled forces of individual organizations, each of them split up, are helpless. They must be held in check by a single, firm hand. Today we know that inflation and deflation both harbor within them a tendency to develop to their utmost extremes.

Only after the whole German nation was determined—in the same way as Baron Munchausen—to pull itself out of the swamp by its own bootstraps, did Germany master inflation. The Government pulled itself together, abruptly stopped the money presses, and the new medium of exchange issue was carried by the confidence of the nation in the Government.

**An Example to Europe.**

Similarly, deflation is only overcome by the intervention of a superior Power, but never by itself—that is, never by waiting placidly until better times return. It is high time for action here as elsewhere. The process of economic shrinkage has reached such an alarming degree and has been of such duration that the danger exists of no longer being able to revive business.

The narcotic of inaction is more to be feared than any of the evils of inflation. Besides, inflation would be only a counteracting of the poison which is producing the most devastating effects upon the economic body.

Every country must mobilize its reserves. They have been accumulated and saved for such a time as the present. They must be used now. With these reserves, the numb and paralyzed organism of credit must be revived. This must happen wherever reserves exist. Those forces which the United States are exerting today will be of great significance for the economics of Europe as an example and a definite cause.

Above all, they will be able to create a favorable atmosphere for the solution of the economic and financial questions with which the European Powers will be confronted when they meet beside Lake Geneva in June.

(World Copyright, including South America, 1932.)

# GASOLINE TAX SUIT UNDER ADVISEMENT

People's Motorbus Co. Seeks to Enjoin Collection of City Fee on Stored Fuel.

Suit of the People's Motorbus Co. of St. Louis to enjoin the city from enforcing a recently enacted ordinance providing for payment of a license fee of one-half cent a gallon for gasoline or other motor fuel in excess of 10 gallons which has been stored, was taken under advisement yesterday by Circuit Judge Norton.

Former Circuit Judge William T. Jones, representing the company, argued that the ordinance was void as being discriminatory against certain firms and corporations. He further contended it was an illegal and unjust tax in view of other taxes imposed for the use of motor vehicles.

A temporary restraining order issued at the time the suit was filed was also made effective in favor of Anheuser-Busch, Inc., which intervened as co-plaintiff. The order continues pending termination of the suit.

It was brought out that the bus company before the enactment of the ordinance in controversy had been paying three different motor vehicle taxes to the city, the payments last year totaling $64,000. These are the regular motor vehicle license tax, a tax of $25 a year for each bus and 3 per cent of the company's gross receipts. The new tax would cost the company about $8000 a year on the basis of an average yearly storage of 1,600,000 gallons, it was stated.

Arthur C. Meyers, auditor in the City Comptroller's office, was called to the stand by the city in defense of the ordinance. He explained the tax was necessary to help the city in its cost of street maintenance for the benefit of motor vehicles. With all expenses considered, he declared that the cost for maintenance of street facilities for automobile owners is approximately $700,000 a year greater than the taxes for this purpose, to which deficiency the general property owners are asked to contribute.

Oliver J. Senti, Associate City Counselor, argued that the ordinance was valid. He asked the Court to dissolve the restraining order and dismiss the suit. He said the new tax ought to increase the city's revenue at least $200,000 a year, as it affects many concerns. James M. Douglas, attorney for Anheuser-Busch, estimated the increase to his company would be about $700 a year.

# PIANIST HOLDS CHILD AUDIENCE IN ENTHUSIASTIC INTEREST

**Guy Maier, Celebrated American Player, Tells Fanciful Stories With Music.**

The Piano Teachers Round Table of St. Louis presented Guy Maier, the celebrated American pianist, to an audience consisting largely of children yesterday afternoon at the Sheldon Memorial. A printed slip which was handed out at the door gave the numbers which Mr. Maier proposed to play, but, as he explained himself, this was unnecessary since every number was caught up in one long and fanciful narrative, which he told as he went along.

This story which concerned a trip through the North woods and which involved dreams and subsidiary tales as well as real adventures, took up the whole first half of the program, and when it was through the children and the adults who came with them had heard numbers by Bach, Mozart, Gossec, Ibert, Stevens, Grieg and J. P. Scott. The second half of the program was given over to "Krazy Kat," the pantomime ballet by John Alden Carpenter, with Mr. Maier not only playing the music but describing the action as he went along.

The success of the concert was assured from the first number. Mr. Maier held his young audience in the hollow of his hand. They not only listened with every evidence of interest, but when he asked them to help out by singing a short melodic fragment or by making insect noises with their hands they did so with the utmost enthusiasm.

The technique which Mr. Maier employed with such ease and with such happy results is one that the sponsors of the Children's Symphony concerts might ponder with a great deal of profit.

Mr. Maier's appearance yesterday was his first in St. Louis since the dissolution of the Maier-Patterson two-piano team. One hopes that his concerts for young people will be an annual event in St. Louis.

—T. B. S.

**Lakes Navigation Season Opens.**

By the Associated Press.

TOLEDO, O., Feb. 27.—The earliest navigation season in Toledo's history opened today when the Great Lakes Towing Co. tug, Indiana, under Capt. John Murrin, transported lighthouse keepers to their posts. The first boat to leave Toledo's docks will be the Naida, to sail Tuesday. The 1931 season opened March 17.




New Rates Now Effective
At St. Louis' Newest Hotel
Room with Private Bath or Shower, $6.00.
700 Rooms. Fireproof.
Radio in Every Room
$6.00 Per Week
HOTEL ATLANTIC
15th and PINE Sts.

# JURIES CONVICT IN TWO OF 3 CASES IN WEEK

Murder Charge Results in Five-Year Term—Criminal Court Record.

Two of three cases tried before juries last week in the criminal divisions of Circuit Court resulted in convictions. The third case, that of Paul A. Richards, attorney charged with kidnaping for ransom in the case of Alexander Berg, resulted in a mistrial.

Those convicted by juries were George Curtin, charged with murder in the first degree for the killing of Glenn Nagel, and Mrs. Evelyn Mayhew, 3874A Utah place, charged with felonious wounding for maiming Miss Gloria Sties, 16, 3930 Lafayette avenue, with her automobile. Curtin received a five-year penitentiary sentence and Mrs. Mayhew was fined $200 and costs.

Seven persons charged with robbery pleaded guilty and were sentenced to imprisonment. Among these were Frank Lampke and Harry Wolf, who received five years in the penitentiary for holding up the office of the Metropolitan Life Insurance Co. at 4362A Warne avenue on Sept. 15, taking $4579. Everett R. Williams, a Negro, received a five-year penitentiary sentence for an attempt to rob William Batavia, politician and bondsman, whom he summoned to the vicinity of Vandeventer avenue and Washington boulevard on a pretense of supplying a client for bond.

Sentences of 10 years in the Boonville Reformatory were imposed on Peter Raster, a clerk; Arthur Shackelford, a waiter, and Carl Bryan, a painter, They robbed several small merchants last July. Alonzo Pierce, Negro, was sentenced to five years in Boonville for holding up and robbing Arthur Spelbrink of $140.

Others who entered pleas of guilty and their punishment were: Claude Hester, burglary, two years; Charles M. Wade, burglary, three years; Tyrus R. Cobb, carrying a concealed weapon, 50 days; Ben Johnson and Robert Loffell, larceny of motor vehicle, 90 days and six months, respectively; William Mosby, malicious destruction of property, 90 days; Bernard Ellis, permitting gambling device on premises, $250 and costs; Malcolm Morgan, tampering with automobile, six months and paroled for one year; William Rose, malicious trespass, six months; Arle Casey, malicious trespass, six months; Pete Harris, Thomas Parrish and James Saunders, petit larceny, six months; John Brummel and Melvin Forgher, petit larceny, three months; John Garey, petit larceny, year; Clyde Rossman and Alvin G. Smith, petit larceny, three months, and Robert Falls, petit larceny, four months.

# OWES $53,578; HAS ASSETS OF $110, ALL IN FURNITURE

**Israel L. Carp, Former Merchant, Files Voluntary Petition in Bankruptcy.**

A voluntary petition in bankruptcy was filed in Federal Court yesterday by Israel L. Carp, residing on Vassar avenue, University City, who listed liabilities of $53,578, principally in personal notes, and $110 in assets, consisting wholly of household furniture.

Carp, who gave his occupation in the petition as clerk, stated the notes, amounting to $35,578, were signed in connection with the conduct of Carp & Co., Mount Vernon, Ill., a firm which went bankrupt last year and sold 11 general merchandise stores operated in Illinois, Missouri, Oklahoma and Kansas. Other liabilities listed by Carp are secured debts of $12,000 protected by real estate mortgages and $5843 additional in unsecured debts.

**Sister Who Reared McNarys Dies.**

PORTLAND, Ore., Feb. 27.—Miss Nina McNary, 74, sister of Senator Charles L. McNary of Oregon and of Federal Judge John H. McNary, died here today. Charles and John were small boys when their parents died and Nina McNary took over the task of rearing the children. The family was in straitened circumstances, but Miss McNary saw to it that the boys were educated, and she lived to see each gain distinction in legal and political fields.

# FRIENDLY SUIT TO TEST POLICE PENSION LAW

Court Takes Under Advisement Question of Whether It Is Retroactive.

A test suit to determine whether the law authorizing pensions for retired members of the police force and their dependents is retroactive was taken under advisement by Circuit Judge Hall yesterday.

The suit was filed in the name of John Hunt, a city employe, who sued as a taxpayer. He seeks to enjoin the Board of Trustees of the police retirement system from continuing to pay a monthly pension of $108.33 to Mrs. Rose T. Rice, widow of Edward C. Rice, a detective Sergeant, who died June 18, 1930.

The pension was granted last July, the board deciding that Rices' death was caused by a gunshot wound inflicted in 1903 by a Negro whom he was attempting to arrest. It is pointed out in the petition that the pension law became effective Nov. 1, 1929, and that Rice's injury occurred years before that time, he apparently having recovered and being able to resume his duties as a policeman. The law contains no provision authorizing a payment in a case of this kind, it is contended.

Members of the Board of Trustees, including Henry W. Kiel, Louis Nolte, John B. Edwards, Chief of Police Gerk, E. H. Bartelsmeyer, Frank J. Steffen and Charles Gerlach, with City Treasurer William G. Buechner, are named as defendants. Through City Couselor Muench they filed a demurrer alleging that the suit fails to state a cause of action. The hearing before Judge Hall was on the demurrer, which was submitted on briefs. Charles J. Dolan, representing plaintiff, said the suit was a friendly action which it was decided to file after doubt had been raised by the actuary, who devised the pension system as to legality of the board's award in the Rice claim.

# SOUTHWESTERN CARLOADINGS DROP LESS THAN OTHER AREAS

**Chamber of Commerce Survey Shows Maintenance of Level Since December.**

Although railroad carloadings in the Southwestern district, St. Louis' major trade area, have declined as compared to last year, the decrease in this district has not been as severe as in the rest of the country, according to a study of carloadings since the first of the year, made by the Chamber of Commerce Research Bureau.

A comparative table of percentage decreases, both in the United States as a whole and the Southwest for each week of this year, as compared to the same week in 1931, follows:

| Week Ending. | Pct. of Decrease in the Southwest. | Pct of Decrease for Entire Country. |
|---|---|---|
| Jan. 2 | 4.3 | 18.1 |
| Jan. 9 | 15.6 | 19.7 |
| Jan. 16 | 10.2 | 21. |
| Jan. 23 | 15.6 | 21.3 |
| Jan. 30 | 16.9 | 22. |
| Feb. 6 | 17.1 | 20.1 |

From November until the end of December, the Southwestern carloadings showed a steady decrease. However, since then there has been some increase and up until Feb. 13, when the latest figures were made available, the carloadings have remained at about the same level.

# CLEANUP CAMPAIGN PLANNED

**Mass Meeting to Launch Effort April 18 to 30.**

Plans are being completed for a mass meeting of citizens to launch a campaign for cleaning, repairing and painting throughout the city April 18 to 30, under the direction of the Civic Development Committee of the Chamber of Commerce. The campaign is being sponsored by the General Council on Civic Needs, the Associated Retailers, Real Estate Exchange, St. Louis Electrical Board of Trade and several other groups in an effort to remedy the physical appearance of the city and to provide odd jobs for unemployed persons.

P. C. Frayser is general chairman of the campaign committee. Efforts are being made to have R. A. Plumb, Detroit, Mich., chairman of a national Clean-up, Paint-up Committee, attend the mass meeting here.


Woolf Brothers QUITTING BUSINESS IN ST. LOUIS!

OPEN 9 A.M. TO 9 P.M.

HURRY!

OPEN 9 A.M. TO 9 P.M.

JUST A FEW MORE DAYS!!

We are Quitting Business in St. Louis and the time is growing short!...You'll never again have the opportunity of buying men's apparel of such fine quality at such LOW Prices...For everything must be sold regardless of price... Come Monday—9 A.M. to 9 P.M. and choose from our

ENTIRE STOCK OF THE WORLD'S FINEST APPAREL at Amazing Savings!

Think of the wonderful Bargains that await you here! Thousands upon thousands of dollars worth of the nationally known apparel that style-right men and young men will instantly recognize as CORRECT!... Here are just a few of the offerings for Monday—

All Our Finest Branded $70, $75, $77, $80, $85, $87.50 SUITS

Reduced to $39.95 All Sizes in Stock!!

Suits of the Finest Imported and Domestic Woolens... Suits in the Distinctive Patterns and Colorings that "Woolf Brothers" are Noted For... Suits with the Finest Workmanship that Money Can Buy.

Included are a Special Group of Ultra Fine Four Piece Sport Suits.

$2.50, $2.65 SHIRTS ...Cut in the Collar Attached Model of Distinctively Patterned Broadcloth and Other Fabrics...Reduced to $1.50

$2 TIES— ...Beautifully Hand Made with distinctive WOOLF BROTHERS' patterns... Radically Reduced to 95c

$1 HOSE— ...Fancy Patterned Silk and Lisle Hose in All Sizes...Now 55c

$13.50 Sport Oxfords ...Fine for Golf and All Forms of Sport Wear...Radically Reduced to $6.75

$15 TAN OXFORDS ...of Nationally Known Make...in the Wanted Styles ...Reduced to $7.50

$10 HATS— ...Wanted Styles in Nationally Known Hats Bearing the Label of two of the World's Finest Hat Manufacturers...Now $5

ALL SALES FINAL

NO —Charges Approvals

ALL LUGGAGE.....
ALL JEWELRY.....
ALL NOVELTIES.....
ALL LOUNGING ROBES
ALL SWEATERS.....
ALL HANDKERCHIEFS..
ALL DRESS ACCESSORIES
ALL SPORTS WEAR....
ALL MUFFLERS.....

1/2 PRICE

Men's $35 SUITS Reduced to $18.65 ...or 2 for $35

Beautifully Tailored Suits of Splendid Woolens in sizes to Fit Men and Young Men of All Proportions...Stouts, Slims, Stubs, Etc. Plenty of Light Shades Suitable for Spring Wear.

Woolf Brothers

OLIVE AT EIGHTH · · ARCADE BLDG.



Hellrung and Grimm

Last week

Open Nights Until 9

Stainless Porcelain Top Cabinet Bases

$12.00 Value $6.95

The ideal all-steel Cabinet Base or Kitchen Table. Has stainless porcelain top, luster not affected by ordinary food nor kitchen acids. Easily cleaned with soap and water. Top measures 24" wide, 20" deep, height 33." Fitted with drawer. Interior has two shelf space and pan rack.



Choice of green, ivory or white enamel.

Hellrung and Grimm's Great

February Sale

You Can Save 10% to 40%



Two-Piece Living-Room Suite

Made to Sell for $174.75.. $98

This Suite will prove a sound investment in beauty, utility and price. Web bottom construction, spring backs and seats (spring tied 8 times), moss and hair filling. Carved bottom railing. Covered all over in the season's choicest fabrics and shades. Includes very large davenport and comfortable high-back lounge chair.

No Interest or Carrying Charges



Poster Bed Outfit

3 Pieces—Bed, Spring, Mattress..... $19.75

Includes a 45-lb. roll-edge Simmons mattress, covered in art ticking with deep tufting. A Simmons heavy coil spring. Your choice of full or twin size walnut finish poster bed.

No Interest or Carrying Charges

New Coffee Table

Solid Walnut



With Glass Tray... $8.75

Solid walnut! Hand carved! They're round! That's the newest style! Measures 21" high, 19½" in diameter.



4-Pc. Walnut Veneer Bedroom Suite

A beautifully designed and proportioned suite trimmed with bird's-eye maple and striped Oriental wood veneer. Drawers have oak interiors with dustproof construction. The Suite includes dresser, vanity, your choice of either bed or your choice of chifforobe or vanity. Pieces may be purchased separately if desired.

$86

No Interest or Carrying Charges



8-Pc. Suite

Is Priced Only..... $79.50

$7 Extra for China Cabinet

If Purchased With Suite

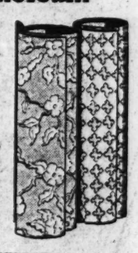
Here is a Suite value you simply cannot overlook. Made of select hardwoods with rich walnut veneer and attractive overlays. Includes extension table, large buffet, one host and 5 side chairs with upholstered seats.

No Interest or Carrying Charges

Reg. $2.25 Square Yard

Inlaid Linoleum

Reduced to $1.49 Sq. Yd.



Karnean marble inlay, heavy, all perfect qualities. Assorted patterns and colors to choose from.

Telephone Sets

$2.98



Sturdily built, gracefully designed. Table measures 30" high, top 15" square, height of chair 29½." Walnut finish over hardwoods.

Cass Ave. Store Open Only on Monday and Saturday Nights 'Til 9

Hellrung & Grimm

9th and Washington ~ 16th and Cass


AUTOS

PART THREE.

# "Green Pastures"

**The Deep-in-the-South Negroes' Ide Told in Marc Connelly's Unusual D The American Theater for a Stay With "Grand Hotel" Set for the Sh**

THAT remarkable drama of a Negro idea Pastures," which won the Pulitzer Prize American Theater tomorrow night for a promises to be most successful. It will have to itself for the Shubert will remain dark un other New York hit of great proportions, "G the Grand avenue playhouse.

"The Green Pastures" was produced at New York City, Feb. 26, 1930, and immediate attention because it was probably the first tim God was presented upon the stage in New Yo

The drama consists of the playwright, M of Roark Bradford's Bible stories as seen thro children of the deep South, found in Bradford' an' His Chillun." The fifty Biblical characters lect proved a novelty that made sophisticated take notice.

Such high points as the Heavenly fish fr Ark, the death of Moses, and the thrilling adv Israel on the desert, and other episodes d contributed to the sensation, which was repe are the only two cities where the play has bee

A treadmill sunk into the stage is emplo imparting to the spectacle a resemblance to "Ben Hur," "The Lawd," Cain, Noah, Mose walk the treadmill at various times during th the stage of the American Theater has been ment.

* * *

HOW this play came to be writ- ten and produced is interesting. It all started by Rollin Kirby's reading of Roark Bradford's book, "Ol' Man Adam An' His Chillun"— Mr. Kirby, it may be recalled, was the chief cartoonist for the New York World. Marc Connelly, who had terminated his collaborations with George Kaufman, was casting about for play material and Kirby mentioned the Bradford tales to him. After reading the book and scenting its possibilities, Connelly got in touch with Bradford, received his blessing and commenced his labors.

Late in the summer of 1929 the play was finished and hardly before the ink was dry it was in the hands of Jed Harris, the producer of "Broadway" and many other successes. Mr. Harris was favorably inclined towards immediate production of the Connelly offering, but the author did not feel disposed to entrust its direction and casting to another, and thereby the negotiations between the two were abandoned.

The Theater Guild was about to produce Shaw's "Apple Cart" at the moment. Accepting "The Green Pastures" involved a journey over uncharted waters, and being dubious of the reaction of their subscribers, the Guild concluded it best not to undergo the perils of the passage.

Crosby Gaige, next favored with a reading, declared that he enjoyed the proceedings immensely. It was a meritorious work of art, and he trusted it would receive early production—in the hands of some other producer. He believed it would be a financial failure.

* * *

AND so "The Green Pastures" in manuscript form went begging until it was brought to the attention of one who dabbles in the theater primarily for the joy of doing something creative.

The man is so remote from the commerical theater that his name does not appear in connection with the production. A great lover of the stage arts, and more particularly music, Rowland Stebbins, a member of the New York Stock Exchange, saw in Marc Connelly's play something that the commercial dictators of the theater entirely overlooked.

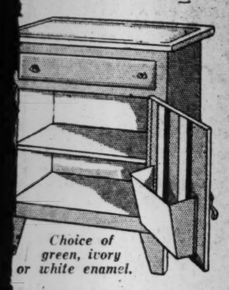
He had previously made two productions with indifferent commercial success, shrinking from the public gaze under the trade name, "Laurence Rivers, Inc." There is no Laurence Rivers, and probably never was. But the name, appearing in a novel along metaphysical lines which he had enjoyed a quarter of a century ago—Lucas Malet's "The Gateless Barrier"—impressed Mr. Stebbins so forcibly as implying beauty that he chose it as the sponsorship for his artistic efforts.

* * *

THE firm has made two productions since, but in each instance has overestimated the cultural progress of the theater-going public and met with loss. All its losses in experimentation have been absorbed by the tremendous receipts from "The Green Pastures"

The central figure of the drama, "the Lawd," is played by a Negro who stepped from the lecture ar l Chatauqua platform to the stage at the age of 66 to make his theatrical debut in that role. Although more than 500 consecutive performances have been given, no other man ever has played the role, for its creator, Richard B. Harrison, never has missed a performance. And his characterization of Deity, as conceived by the more humble members of his race, has lifted him to a pinnacle where he is hailed as one of the really great actors of the English-speaking stage.

rcelain Top



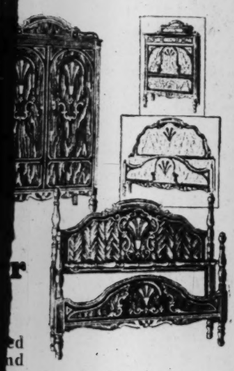
Choice of green, ivory or white enamel.

's Great
Sale
Can Save
to 40%

Two-Piece
Living-Room
Suite

to
for $174.75..
$98

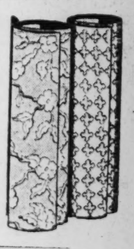
Suite will prove a sound investment
uty, utility and price. Web bottom
truction, spring backs and seats
g tied 8 times), moss and hair fill-
Carved bottom railing. Covered all
n the season's choicest fabrics and
. Includes very large davenport
omfortable high-back lounge chair.
o Interest or Carrying Charges



r
ed
nd
rs
truction.
r choice
robe or
ately if
g Charges
$86

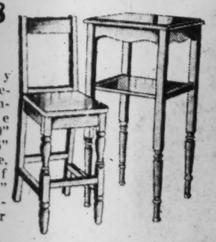
Reg. $2.25 Square Yard
Inlaid Linoleum

Reduced to
1.49 Sq. Yd.



an marble inlay,
all perfect qual-
Assorted patterns
colors to choose

elephone Sets
98



rdily
grace-
design-
Table
ures 30"
top 15"
are.
ht of
29½."
t fin-
over
oods.
Nights 'Til 9

rimm
16th and Cass

ST. LOUIS POST-DISPATCH

AUTOS | DRAMA-MUSIC-MOVIES | AUTOS

PART THREE. ST. LOUIS, SUNDAY MORNING, FEBRUARY 28, 1932. PAGES 1—4C

# "Green Pastures" Arrives

**The Deep-in-the-South Negroes' Idea of Heaven, as Told in Marc Connelly's Unusual Drama, Comes to The American Theater for a Stay of Two Weeks With "Grand Hotel" Set for the Shubert, March 14.**

THAT remarkable drama of a Negro idea of Heaven, "The Green Pastures," which won the Pulitzer Prize for 1930, comes to the American Theater tomorrow night for a two weeks' visit which promises to be most successful. It will have the local stage entirely to itself for the Shubert will remain dark until March 14 when another New York hit of great proportions, "Grand Hotel," arrives at the Grand avenue playhouse.

"The Green Pastures" was produced at the Mansfield Theater, New York City, Feb. 26, 1930, and immediately attracted nation-wide attention because it was probably the first time that the character of God was presented upon the stage in New York.

The drama consists of the playwright, Marc Connelly's retelling of Roark Bradford's Bible stories as seen through the eyes of Negro children of the deep South, found in Bradford's book, "Ol' Man Adam an' His Chillun." The fifty Biblical characters speaking in Negro dialect proved a novelty that made sophisticated Manhattan sit up and take notice.

Such high points as the Heavenly fish fry, the launching of the Ark, the death of Moses, and the thrilling advance of the Children of Israel on the desert, and other episodes disclosed in 18 scenes, contributed to the sensation, which was repeated in Chicago. These are the only two cities where the play has been presented as yet.

A treadmill sunk into the stage is employed in several episodes, imparting to the spectacle a resemblance to the older stage classic "Ben Hur," "The Lawd," Cain, Noah, Moses, and other characters walk the treadmill at various times during the play. Because of this, the stage of the American Theater has been rebuilt for the engagement.

* * *

HOW this play came to be written and produced is interesting. It all started by Rollin Kirby's reading of Roark Bradford's book, "Ol' Man Adam An' His Chillun"—Mr. Kirby, it may be recalled, was the chief cartoonist for the New York World. Marc Connelly, who had terminated his collaborations with George Kaufman, was casting about for play material and Kirby mentioned the Bradford tales to him. After reading the book and scenting its possibilities, Connelly got in touch with Bradford, received his blessing and commenced his labors.

Late in the summer of 1929 the play was finished and hardly before the ink was dry it was in the hands of Jed Harris, the producer of "Broadway" and many other successes. Mr. Harris was favorably inclined towards immediate production of the Connelly offering, but the author did not feel disposed to entrust its direction and casting to another, and thereby the negotiations between the two were abandoned.

The Theater Guild was about to produce Shaw's "Apple Cart" at the moment. Accepting "The Green Pastures" involved a journey over uncharted waters, and being dubious of the reaction of their subscribers, the Guild concluded it best not to undergo the perils of the passage.

Crosby Gaige, next favored with a reading, declared that he enjoyed the proceedings immensely. It was a meritorious work of art, and he trusted it would receive early production—in the hands of some other producer. He believed it would be a financial failure.

* * *

AND so "The Green Pastures" in manuscript form went begging until it was brought to the attention of one who dabbles in the theater primarily for the joy of doing something creative.

The man is so remote from the commerical theater that his name does not appear in connection with the production. A great lover of the stage arts, and more particularly music, Rowland Stebbins, a member of the New York Stock Exchange, saw in Marc Connelly's play something that the commercial dictators of the theater entirely overlooked.

He had previously made two productions with indifferent commercial success, shrinking from the public gaze under the trade name, "Laurence Rivers, Inc." There is no Laurence Rivers, and probably never was. But the name, appearing in a novel along metaphysical lines which he had enjoyed a quarter of a century ago—Lucas Malet's "The Gateless Barrier"—impressed Mr. Stebbins so forcibly as implying beauty that he chose it as the sponsorship for his artistic efforts.

* * *

THE firm has made two productions since, but in each instance has overestimated the cultural progress of the theater-going public and met with loss. All its losses in experimentation have been absorbed by the tremendous receipts from "The Green Pastures."

The central figure of the drama, "the Lawd," is played by a Negro who stepped from the lecture ar l Chatauqua platform to the stage at the age of 66 to make his theatrical debut in that role. Although more than 800 consecutive performances have been given, no other man ever has played the role, for its creator, Richard B. Harrison, never has missed a performance. And his characterization of Deity, as conceived by the more humble members of his race, has lifted him to a pinnacle where he is hailed as one of the really great actors of the English-speaking stage.

## In Heaven and On Earth With "The Green Pastures"




# THE WEEK'S NEW FILMS - - - By Nie

PERHAPS to those who did not see the fine drama, "Tomorrow and Tomorrow," when it was presented at the American Theater early this season—and few enough saw it then—the film version at the Ambassador this week may prove absorbing. It is not exactly a story to appeal to the common or garden variety of movie fan, however, and the picturizing of incidents which were only talked about in the original play have added nothing to the value of the offering. Then, too, the picture is somewhat cluttered up by the acting of Ruth Chatterton, who has come to believe that an actress should act, always. As a result there are few times when Miss Chatterton appears natural, so that the customer cares very little whether her hopes, in the story, come out or not. You see, Ruth is a dreamy sort of person in "Tomorrow and Tomorrow," who wants to have a son—and has him through a slightly irregular combination of circumstances. Later she wants to run away from home with the boy's real father, but when she finds out how much her husband loves the youngster, she decides to settle down and mope around the house for the rest of her life. Ruth is one of the best mopers we have on the screen today, and if you are interested in seeing perfection in that line, you will find it in "Tomorrow and Tomorrow." Cliff Edwards, the Ukulele Ike of the movies, is appearing in person on the Ambassador's stage and is a valuable addition to the program.

* * *

**Gold Diggers Again.**

PEOPLE who wonder how Will Hays, czar of the cinemas, earns the impressive salary paid him by the movie magnates, need wonder no longer. Mr. Hays devotes his time to supervising the moral standards of the films, and as a result of his labors the title of Zoe Akins' stage comedy, "The Greeks Had a Word for It," has been changed, for screen purposes, to "The Greeks Had a Word for Them." "It," we are told, was considered too suggestive by Mr. Hays, even for the few movie customers who didn't possess a Greek dictionary. And then right here in St. Louis any one might have asked Spyros Skouras what it was the Greeks had a word for, and just what that word was. All in all, the possibilities were overwhelming and so Mr. Hays, after some months of study, we presume, saved the morals of the picture fans. The "Them" in the present title refers to gold diggers, a perfectly respectable expression today no matter what the Greeks called 'em. And gold digging is the subject of the screen comedy at Loew's this week with Ina Claire, Joan Blondell and Madge Evans, finding New York millionaires pretty soft picking and wisecracking their way into ermine coats and pearl necklaces in a most enjoyable manner. Perhaps the moral tone of the affair is not so very high, but Mr. Hays made everything O. K. by working over the title.

* * *

**Brotherly Love.**

WE don't know just where the scenarist got his idea for "Strangers in Love," at the Missouri Theater, but it seems to be a sort of combination of Bert Lytell's stage play, "Brothers," and Guy Bates Post's "The Masquerader." This time twin brothers who hate each other, look so much alike that when one of 'em dies suddenly the other is able to step right into his place and fool the wide wide world, which includes the dead man's sweetheart, and takes in a number of his girl friends. Frederic March plays both boys in the film and a lot of trick photography makes the doubling very effective. The Missouri's other picture is one of those murder mystery things with dead men scattered all over the scenery and everybody baffled until reel eight.

* * *

**Down by the Rio Grande.**

"THE GAY CABALLERO," at the Fox, is one of those rootin', tootin', shootin' mellers of the wide open spaces with George O'Brien and Victor McLaglen whipping most of the hard-bolled Mexicans who live along the border. You know, just an old fashioned, hard riding Western with cowboys and guns and soldiers and everything. Charlie Chase, movie comedian of the one reelers, is appearing in person on the stage at the Fox this week, but he is snowed under by Eddie Peabody and his banjo.

* * *

**Appendicitis Drama.**

IF there is anything you want to know about how surgeons take out an appendix just drop in at the St. Louis this week and see "Impatient Maiden." The title hasn't got anything to do with the appendicitis operation however. The maiden, Mae Clark, was impatient about a love affair but anyway, the operation is the big spot in the film for every one who enjoys scenes in hospitals. Otherwise the picture is just so so. Helen Kane heads the RKO vaudeville on the St. Louis stage.

**Introducing the Scandinavians.**

In arrestive contrast to his pictured description of Switzerland, given last week, Burton Holmes, when he returns to the Odeon Theater tomorrow night, is to offer a new story of wayfaring through the capitals and countries of Northern Europe. Beginning his phantom journey in Berlin as it appeared to him last summer, the tour is continued to Sweden, Denmark and Norway, with an excursion to Iceland.

**German Play Tonight.**

"Doktor Klaus," a play by Adolph L'Arronge, will be given tonight by the German Theater Stock Co. under the auspices of the German House Ladies' Society in the German House Auditorium, 2345 Lafayette avenue.

# Yehudi Menuhin, Boy Violinist, At the Odeon Wednesday Night

NEXT Wednesday evening, St. Louis will have its first opportunity to hear the youthful American violinist, Yehudi Menuhin, who will appear in a recital at the Odeon, for the benefit of the League of Women Voters of this city.

Yehudi is now 15 years old, and world-famous. He has played in every large city in the United States from New York to California, and in Europe, where there is an unwritten law against the appearance of children with orchestras, Yehudi has been invited to play with every great orchestra on the Continent and in England.

When Menuhin was invited to give a concert in the Dresden Opera House, it was the first time in the history of this famous music center that opera was suspended to give place to a virtuoso. The public, irritated that such an unprecedented honor should be bestowed on an American, was very cold to Yehudi when he appeared on the stage. When he paused after the first movement the audience and the orchestra players were on their feet, applauding thunderously.

The program in which he will be heard on Wednesday evening follows:

Sonata in G Minor ..... Tartini
Sonata for Violin, Unaccompanied, in A Minor ..... Bach
Concerto in G Minor, Opus 26 ... Bruch
Guitarre ..... Moszkowski-Sarasate
La Ronde des Lutins ..... Bazzini
Tambourin Chinois ..... Kreisler
Serenade ..... Tschaikowsky
Caprice XXIV ..... Paganini

He will be accompanied at the piano by Arthur Balsam.



*Ruth Chatterton in "Tomorrow and Tomorrow," at the Ambassador.*



*Una Merkle in "The Silent Witness," at the Missouri Theater.*



*Helen Kane in person on the stage at the St. Louis Theater.*



*Neal Caldwell in "Berkeley Square," with the Little Theater.*

## Little Theater's "Berkeley Square" Open for Public

SIX performances of "Berkeley Square," John L. Balderston's delightful play dealing with eighteenth century London, will be open to the public beginning tomorrow evening at the Artists' Guild Building, Union boulevard and Enright avenue.

Presented as the sixth production of the season by the Little Theater of St. Louis, "Berkeley Square" concerns an American of the present day who is rather unceremoniously thrust into the life of the eighteenth century in England. His ancestors, with whom he meets and talks, have actually been dead 100 years before his birth.

Neal Caldwell, associate director of the Little Theater, is seen in the leading role of the play, which opened last Thursday evening to special subscription audiences.

## Spanish Play Thursday By Dramatic League

The Dramatic League of St. Louis will present the first of a series of Theater of Nations play, next Thursday night at the Soldan High School auditorium, starting at 8:30 o'clock.

The Mexican, Cuban and Colombian groups will give the initial productions that will be held this season. The German, Russian, Italian, Scotch, British and Irish, Hungarian, Grecian and others will stage their plays at a later date.

The play that will be given Thursday night is "Malditas Sean Las Mujeres," written by Luis G. Iza and members of the cast will give the play in their native tongue.

## Mu Phi Epsilon in A Benefit Concert

The St. Louis Alumnae Club of Mu Phi Epsilon is planning a concert to be given for the benefit of the Nursery of the Good Will Industries, a non-sectarian charitable organization located at Thirteenth and Tyler streets. It has been in existence 10 years and takes care of young children of working mothers.

Mu Phi Epsilon is an honorary musical sorority national in scope. It was founded in 1903 and now has over 50 chapters located in colleges, universities and conservatories throughout the country with approximately as many alumnae clubs. It numbers among its personnel most of the prominent women musicians of the day.

## Amusement Calendar

**AMERICAN**—"The Green Pastures," starting tomorrow night.

***Motion Pictures***

**LOEW'S**—"The Greeks Had a Word for Them," with Ina Claire, Joan Blondell and Madge Evans.

**AMBASSADOR**—Ruth Chatterton in "Tomorrow and Tomorrow," with Paul Lukas. On the stage, Cliff Edwards (Ukulele Ike) in person, with a Teddy Joyce stage show.

**FOX**—"The Gay Caballero," with George O'Brien, Victor McLaglen and Conchita Montenegra. A Fanchon and Marco stage show with Charley Chase, movie comedian, and Eddie Peabody in person.

**MISSOURI** — Fredric March and Kay Francis in "Strangers in Love" and "The Secret Witness," with Una Merkel and Zasu Pitts.

**ST. LOUIS**—"Impatient Maiden," with Lew Ayres and Mae Clark. RKO vaudeville on the stage headed by Helen Kane.

* * *

**GARRICK**—Burlesque.

## W. U. Players to Do "Uncle Tom's Cabin"

"Uncle Tom's Cabin" will be presented by Thyrsus-Little Theater, the dramatic organization of Washington University, next Thursday, Friday and Saturday nights, in the January Court Room on the campus.

All the traditional scenes and tableaux are to be presented seriously, including such memorable spectacles as Eliza's crossing of the ice, little Eva's rise to heaven, the beating of Uncle Tom by Simon Legree, and the death of the villain Legree.

## Three Thumb-Box Plays by Art League

The Art League will put on the second evening of Thumb-box Plays at the old Courthouse on Saturday, March 5, at 9:45, when three prize plays from the University of Missouri will be presented. These are "Judas Iscariot," by J. Scott Robertson; "A Half Hour Reformation," by Richard Fowler, and "Women in the House," by Aletrice Rutherford.

The casts have been selected from the various dramatic groups of Columbia. The plays will be followed by a supper and cabaret performance.



*Conchita Montenegra in "The Gay Caballero," at the Fox.*

# When Talkies First Talked

**How Phillips Smalley Made Them Audible With an Old Style Phonograph Some Twenty Years Ago—The Names of Maurice Costello and Norma Talmadge Appear Again After a Lapse of Many Moons—The Ambassador to Play the Musical Comedy "Girl Crazy."**

HOW old are talking pictures? Four years at the outside, perhaps. But Phillips Smalley, the old-time movie idol who makes a come-back to the screen in "The Greeks Had a Word for Them," which is at Loew's Theater this week, can tell you that talking pictures are really a good twenty years old—and that he, in his early days, had a major hand in producing them.

There was no hundred million dollar investment in sound reproducing equipment then; in fact, Mr. Smalley remembers getting only between $15 and $25 for each talking picture he turned out. They were crude and never made much noise in the world; but they were talking pictures all the same.

The system was one he used for the old Gaumont Company, long before there were any de luxe theaters or huge salaries. He would get off some monologue sketches or songs into one of those old-time phonographs with a megaphone on it, and make a record of his voice. Then he would play the record and go through the appropriate motions in front of a motion picture camera, experimenting until motions and voice were timed properly. In the theater where the picture would be exhibited, the phonograph was started at the same time as the film and there you were—that is, if nothing went wrong.

A good many things could go wrong, of course. The phonograph might not get started on time, or it might be necessary to cut some bits out of the film and then the phonograph with its unalterable record was just out of luck. It was the same sort of difficulty that presented itself in the first modern sound picture equipment, which was an elaboration of the same idea. Nowadays, with a sound track, of course, the sound is cut along with the film and all is well.

Phillips Smalley has been in retirement for many years, having made a considerable competence out of his early pictures. But now he has returned to the screen at the request of Lowell Sherman, director of "The Greeks Had a Word for Them," who wanted him to play the roles of its elderly millionaire.

Ina Claire, Joan Blondell and Madge Evans play the three chorus girls on the loose to whom elderly millionaires are the answer to a maiden's prayer.

* * *

THE complete musical comedy, "Girl Crazy," by Guy Bolton and George Gershwin, which had a long run in New York last season, has been booked into the Ambassador Theater here for a week starting March 11. It will be played as a stage show in connection with the regular picture offering.

"Girl Crazy," after completing a run at a legitimate theater in Chicago moved over to the Oriental, a picture house, and, in somewhat condensed version enjoyed another success there. It has since been seen in picture theaters in Buffalo and Detroit at regular cinema prices such as will prevail here at the Ambassador.

In its present form "Girl Crazy" runs about an hour and a half. It is the first successful musical comedy to take to the movie theaters.

* * *

THE names of Norma Talmadge and Maurice Costello appeared in the newspapers on the same day recently.

Miss Talmadge said she was getting ready to divorce Joseph Schenck.

Costello was taken to a hospital, a victim of apoplexy.

The coincidence is interesting, in view of this flashback:

In 1911, Costello, dean and veteran of the now almost forgotten Vitagraph company, saw young Norma, who had played an insignificant role in a one-reel film. He thought she had unusual talent, but the officials of Vitagraph had already decided Norma would never become an actress.

Perhaps to humor "Cos," or mayhap because he felt the force of his argument, so goes the story, the director of the star's current film, "The First Violin," cast Norma as leading lady.

* * *

THAT two-reeler was followed by another, equally as ambitious, called "Tale of Two Cities," with Costello and Miss Talmadge made again the stars. It was highly successful. Costello therefore was vindicated and Norma became an actress.

Costello was independent in the old days as well as years later, when he became the screen's biggest star.

When the motion picture was in its beginning, it was the accepted practice to use actors as carpenters, scene painters or property men.

When Maurice Costello left the stage—after 18 years as a matinee idol—a precedent was established.

"I am an actor and I will act," Maurice declared with great dignity, "but I will not build sets or paint scenery."

Although she has been cinematically inactive for nearly three years, Miss Talmadge's retirement is not due to any idea that she is getting old.

On the contrary, she appears now almost as youthful as ever.

She is not under contract to United Artists, but Schenck, president of that organization, says his soon-to-be ex-wife will star again in United Artists pictures.

Her last film was "Madame Du Barry."

**New German Film.**

"Eine Freundin so goldig wie du" (A Friend as lovely as you) is the title of the musical comedy picture which will be shown, beginning today, in the German Film Theater, 2345 Lafayette avenue.

# Vladimir Horowitz, Russian Pianist, as Symphony's Soloist

VLADIMIR HOROWITZ is to be soloist at the Odeon next Friday afternoon and Saturday evening of the St. Louis Symphony Orchestra's concerts and under the baton of Vladimir Golschmann will play Rachmaninoff's D major concerto—the work with which he made his debut in St. Louis four years ago. It is the feature of a program which offers also Deems Taylor's "Through the Looking Glass" and Arthur Honneger's "Pacific 231," together with Berlioz's "Carneval Romain."

Still under 30, Horowitz grew up in the very heart of the Russian revolution, making his escape from that country in 1924. He had toured Russia, accepting anything that was edible for concert tickets, during the days of the utmost revolution confusion. Germany was first to acclaim his international position in the pianistic world. European successes followed, and then his debut tour of America in the course of which he first visited St. Louis. This is his fourth engagement with the orchestra here.

Honneger's "231" is a celebration in music of the power, the movement, the speed, of an American locomotive. Its composer was first introduced to the symphonic concert world by Vladimir Golschmann in the Concerts Golschmann, Paris, in 1919. Deems Taylor, former music critic of the New York World, composed his "Through the Looking Glass" under the inspiration of Lewis Carroll's classic companion to the adventures of "Alice in Wonderland."

**Jewish Drama Tonight.**

Max Gabel and his New York company will appear at the Shubert Theater tonight only in a drama written by him called "The Great Love." As in most Jewish dramas, this one also will be performed with incidental music.

**Negro Poet in Recital Tuesday.**

Langston Hughes, a well-known Negro poet, lecturer and novelist, is scheduled to appear at 8 o'clock Tuesday night at the Beren Presbyterian Church at 3027 Pine street. His appearance here is sponsored by the Berea Presbyterian Brotherhood.

**Pinchot's Travel Picture.**

The all-talking film "South Seas" made by Gov. Pinchot of Pennsylvania will be shown at the Film Guild of the Y. M. H. A. tonight at 8:30. Pinchot, prominent Republican official, planned this expedition for 40 years before he made it.



*Ina Claire in "The Greeks Had a Word for Them," at Loew's.*

# Four New Nash Eights and a Six Shown in St. Louis

### Worm Drive in Three Models —All Have Aerodynamic Body Designs.

Five new Nash lines—four eights and a large six—are being displayed in the St. Louis area by the Mississippi Valley Motor Co., distributer, and its associate dealers. There are 27 models in the five lines.

Leading the presentation is the Ambassador Twin-Ignition Eight series with 125 horsepower and a wheelbase of 142 inches. The Advanced Twin-Ignition Eight series, with 133-inch wheelbase, develops 125 horsepower; the Special Twin-Ignition Eight, with 128-inch wheelbase, 100 horsepower; the Standard Straight-Eight, with 121-inch wheelbase, 85 horsepower, and the Six Six, on an extra long 116-inch wheelbase, 70 horsepower.

Silent, underslung worm-drive axles—a major engineering advance on the Ambassador 8, Advanced 8 and Special 8 series—are among the most important of the new Nash comfort, economy and performance achievements.

**Some of the Features.**

Other features of the entire five new lines include new "x-dual," twist-proof frames, with a massive "x-dual" member extending practically the entire length of the chassis to virtually supply two frames in one and afford battleship strength; new dash-regulated, full-range shock absorber control; new Centrifuse, cast iron lined brake drums on all eights; aluminum alloy connecting rods, drilled for oil—an exceptionally costly engineering practice in all of the motors—and aluminum alloy pistons; silent, synchro-shift transmission and synchro-shift free wheeling; new improved carburetion with air-cooled gasoline lines; complete and unparalleled sound-proofing of all bodies and chassis; new silent dual mufflers; larger tires on smaller, sturdier wheels, and scores of intriguing and valuable body and chassis refinements.

The new Nash "slip-stream" body designs tend to minimize air resistance, making it possible for the cars to slip through the air with less effort, less fuel consumption and at higher speeds. They also permit better utilization of space for the comfort and pleasure of driver and passengers.

**"Beavertail" Rear Ends.**

The attractive V-shaped fronts of all the cars serve to split the wind at high speeds. Slanting windshields slip the air stream upward instead of offering a flat surface to air pressure, and the curve of the handsome new fenders merging into the new steel-and-rubber running boards also reduces the elemental pressure. The sweping curve of the roof line continues the slipping action. New Nash bodies are widest at their center, narrowing down toward the rear. This also tends to slip the air away at both sides.

The curving or "beavertail" back design, which is a distinctive feature of the new Nash, reduces the "pull" set up by swirling air which ordinarily whirls behind a swiftly moving car and creates a vacuum behind the body, thus holding the car back.

**The Worm Drive.**

The new, underslung worm drive, which is designed to improve with use and is said to be one of the longest-lived, most silent and trouble-free units known to motor car engineering, permits two essential improvements. It reduces the overall height of the cars without decreasing headroom, thus increasing driving safety and roadability; and makes it possible to cradle the rear seat in a position ahead of the rear axle, instead of directly over it as in conventional bodies. With both front and rear seats located between the axles and consequently away from direct axle contact, road jars and vibration, a new "cradled" riding action is produced. Each inch that the new Nash cars have been lowered eliminates 40 square inches of air pressure against the car at high speeds.

Design features include new color combinations, pronounced V-type fronts, new headlight brackets and tie-bar, two horns mounted on lamp brackets, single-bar bumpers front and rear, exceptionally long, graceful hoods with door-type ventilators and concealed hood fasteners, slanting, non-glare windshields, slip-stream fenders merging into massive steel-and-rubber running boards, refined fender and tail lights with two rear fender tail and stop lights on the Ambassador 8, Advanced 8 and Special 8 models; smaller, sturdier demountable wood and wire wheels with larger tires, three-spoke, pressed, hard rubber covered steel steering wheels and tilted tire carriers.

**Bodies Soundproofed.**

Bodies are unusually long and wide for comfort and riding pleasure. They are completely soundproofed and insulated against heat and cold. Chassis points are silenced by insulation best suited to the purpose. Wider front and rear doors and wider seats with high, restful backs and wide arm rests add to luxury. New, roller-type adjustment of the front seat is operated by "finger-tip" control instantly and easily to suit the driver.

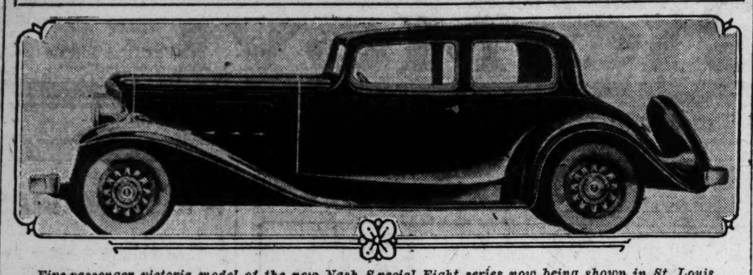
All new Nash doors lock from the inside as a protection for driver and passengers against intrusion.

Upholstery is in mohair, broadcloth, Bedford cord or leather.

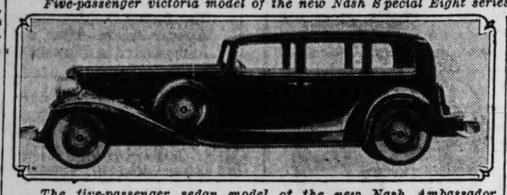
Twin cowl ventilators are featured on all models and the improved parking brake lever is located conveniently at the left side of the front compartment, clear of the left front door. The starter button is strategically located on the dash. All of the new sedan and coupe models are equipped with a built-in roof radio aerial.

The factory list prices range from $777 to $2055.

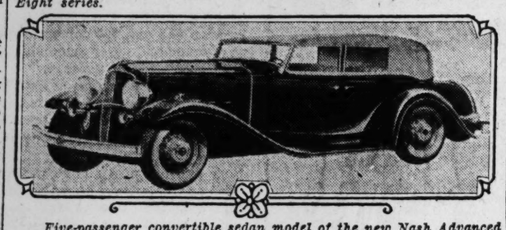
## How the New Nash Cars for 1932 Look



*Five-passenger victoria model of the new Nash Special Eight series now being shown in St. Louis.*



*The five-passenger sedan model of the new Nash Ambassador Eight series.*



*Five-passenger convertible sedan model of the new Nash Advanced Eight series.*

# J. W. Davis Retail Sales Manager for Hudson-Frampton

John W. Davis has been appointed retail sales manager of the Hudson-Frampton Motor Car Co., 4525 Delmar boulevard, R. C. Frampton, president, announces.



—Mock Bros. Photo.
J. W. DAVIS.

Davis has been in the automobile business since 1918, leaving the Hudson - Frampton company in 1926 to join another prominent automobile organization where he spent two years as sales representative and four years as sales manager.

# Dan Hyland Guest Of Service Managers At Bureau Meeting

### Alemite Co. Speaker Says Less Than 15 Per Cent of Cars Are Properly Lubricated.

Dan F. Hyland of the Stewart-Warner Corporation and the Alemite Co. was a special guest at a meeting of the Service Managers' Bureau of the St. Louis Automobile Dealers' Association at the Gatesworth Hotel Thursday night. Hyland was introduced by Robert E. Lee as the man who made the first address to the bureau when it was organized six years ago.

E. E. Jensen, special representative of the Alemite Co., talked at length on "What Is a Lubricant—What Is a Grease?" He said that less than 15 per cent of all the cars on the streets were being properly lubricated. In detail, he told of the different kinds of greases manufactured and why one kind of grease would suit certain gears or parts of a car while others would not.

Lubrication manufacturers, he said, were devoting much engineering and chemical skill to the scientific combination of mineral, vegetable and animal fats in making lubricants to fit specific bearings or gears. A lubricant with a lead base is required for heavy bearings while for water pumps an acidless tallow is necessary. For front wheel bearings still another grease is required. Free wheeling devices brought need for still another kind of lubricant, one that would be adhesive but not cohesive. In this grease a chemically compounded sulphur ingredient is necessary.

A. A. Kiekhofer of the Packard Electric Co. talked about special wiring to prevent the leakage of electric current from spark plugs to the frame of a car. This, he said, causes much of the slowing up, haziness and missing in motors. He showed a talking moving picture entitled "Live Wires," which illustrated the manufacture of automobile wiring of various kinds and their application and sale by dealers.

Dolph Moore of the Tigges Motor Co., chairman of the bureau, told of the success of the post graduate course in service management which is being conducted at the Hadley Vocational School. This class is under Kenneth J. Weber and is fostered by the Board of Education of St. Louis. Forty-one service managers connected with St. Louis automobile dealers are taking the course.

**Cars in Chicago Pay High Tax.**

The automobile is the most heavily taxed property in the State of Illinois today. In Chicago, the car owner pays an average of $44.03 in taxes annually. The value of the average car in the city is estimated at $205.38. Consequently, the city owner pays a yearly tax of 21.4 per cent on his car, as contrasted with a tax of about 3 per cent on urban real estate.

# Lucas Stresses Need Of Getting Hoarded Dollars Circulating

### Advertising Manager of Studebaker Addresses Ad. Club in St. Louis.

"If we can get the 1,500,000,000 hoarded dollars back into circulation, we will have gone a long way towards business recovery in America." Ottis Lucas, advertising manager of Studebaker, said in an address before the St. Louis Advertising Club on Tuesday.

"Conservative estimates fix the total of hidden dollars—money kept in safe deposit boxes, cached in homes, etc.—at $1,500,000,000," he continued. "Bankers tell us that if this money were spent in ordinary business enterprises, it would release $10 in credit for each $1 spent. In other words, if we can allay the fear of John Public; if we can restore his confidence in America and American institutions, we will provide the equivalent of $15,000,000,000 for constructive business achievement.

"What do we propose to do about it? I can tell you what the automobile industry plans to do. In the words of Paul Hoffman, president of the Studebaker Sales Corporation, in his much quoted address before the National Automobile Dealers' Association recently, 'We must wage a creative rather than a competitive sales battle. We must get people into the market; we must make prospects out of suspects.'

"To do this it means increased sales activity and a different type of selling—the 1932 type—aggressive rather than passive. It means increasing the productivity of each individual salesman. It means greater effort on the part of everyone associated with the industry. But the result is clear. If each of the 100,000 automobile salesmen in the United States sells only five more cars than we plan, it will represent an increase of 500,000 cars or 25 per cent over the 2,000,000 set by our most pessimistic forecasters.

"Now 500,000 more cars mean 400,000 more tons of steel, 57,000 more tons of malleable iron, 18,000 more tons of rubber, 11,000,000 more square feet of plate glass, 2,000,000 more square feet of upholstered leather, 114,000,000 more board feet of hardwood lumber, 15,000 more tons of copper, 3000 more tons of aluminum, 1600 more tons of tin, 10,000 more tons of lead, 2500 more tons of zinc, 1,600,000 more pounds of nickel, 27,000 more bales of cotton, 5,000,000 more yards of upholstery, 2,000,000 more yards of side curtain and top material, 1,750,000 gallons of paint and, most important of all, the employment of 80,000 more men.

"Fortunately, there are movements under way which will make our task less difficult. The utter foolishness of a nation with an over-abundance of products becoming panicstricken is becoming more and more apparent. The new $2,000,000,000 Reconstruction Finance Corporation under Gen. Dawes, as well as the Glass-Steagall bill which is about to become effective, are bound to be most helpful. But in spite of all these assisting measures, the individual business man cannot escape the responsibility of bringing back prosperity through his own efforts of creative selling. It is a task which rests squarely on his shoulders; it is a battle as important as any army was ever called upon to wage."

**Importance of Industry.**

"Price will be an important consideration in the minds of the public in buying automobiles in 1932. Studebaker now completely covers the price field in all classes," Lucas said.

"Our yardstick in advertising in 1932 is, 'Will our advertising sell automobiles at retail?' Consequently, our first step is to localize our markets, thereby making our newspaper campaign as simplified and effective as possible."

In stressing the importance of the automobile industry, Lucas said that since 1923 the automobile industry had been the largest advertised in the United States, and that one out of every 10 workers in the United States was directly or indirectly connected with the automobile industry.

"To my mind," he declared, "the automobile industry is in the best condition ever, with no unwieldly new car stocks and with used car stocks exceptionally low. Automobile factories and dealers have learned what the word 'budget' means and the salesmanagers have learned better to analyze their problems."

Lucas concluded his talk with an exhibition of Studebaker sales helps for dealers and distributers.

**Safety Measure Planned.**

A measure is before the State Legislature of New York providing for regular inspection of motor vehicles. Inspection of the motor equipment is to be made at official stations designed by the commissioner of motor vehicles, the fee to be not more than 50 cents. The law makes it compulsory for the car owner to remedy defects within a specified period, and all cars will be required to display a certificate of inspection.

# Registration of Cars In All of 1931 Put Chevrolet in Lead

Complete registration figures for 1931, recently announced, reveal that for the first time a six-cylinder car led the industry.

During the year Chevrolet titled 583,387 six-cylinder cars, compared with 528,539 titled by the runner-up. Of the total of 1,908,016 passenger cars registered in the domestic market, Chevrolet obtained more than 30 per cent, the largest proportion of available business ever obtained by this largest producing division of General Motors.

Complete returns reveal that in 1931 Chevrolet obtained within 5 per cent of the same volume of business as in 1930, while the industry as a whole slumped 27 per cent from the preceding year.

During 1927 Chevrolet also led the industry in total volume of sales, although in that year a lull existed in the low-priced car market. But in 1931, in the highly competitive conditions existing throughout the industry, the company forged ahead early in the year and maintained its leadership by a margin which widened month by month.


**MR. DURANT AND STAR OWNER!**
**You Are Entitled to Good Service**
We operate one of the largest and best equipped Durant service stations in St. Louis. Our Service Department is equipped with special factory tools for all operations. Our mechanics are factory trained on Durant cars. We use genuine factory parts. Our charges are just and reasonable, all parts and labor guaranteed.
WE GIVE ESTIMATES AND INSPECTION FREE OF CHARGE
*Durant Sales and Service* **E. R. SHADE**
4647 Page Bl. DElmar 3460



*TO THE THINKING PUBLIC:*

**"Patronize the Independent Tire Dealer"**

THE following Home-Owned Independent Tire Dealers, handling the brand of tire mentioned, have filed sworn affidavits that they are neither owned, controlled or operated by the manufacturer of the tires they sell, nor by any individual or firm other than themselves.

***The brands of tires offered by these dealers represent the utmost value and the finest quality that it is humanly possible to produce.***

| | | | |
|---|---|---|---|
| **BECKER-LEHMANN CO.** 3041 Olive St. | McClaren TIRES | **MERCHANTS TIRE CO.** 2710 Washington Ave. | Federal TIRES |
| **The BEVERLY RUBBER CO.** 3226 S. Grand Blvd. | Selberling TIRES | **SUBURBAN TIRE SERVICE CO.** 1426 S. Grand Blvd. | Kelly-Springfield TIRES |
| **The GENERAL TIRE CO.** 3400 Washington Blvd. | General TIRES | **SWEENEY TIRE CO.** 1501 N. Grand Blvd. | Dayton TIRES |
| **ARTHUR A. GUENTHER CO.** 2747 Olive St. | Fisk TIRES | **GEO. E. THILENIUS TIRE CO.** 4943 Delmar Blvd. | India TIRES |
| **JOHNSTON BROS. TIRE & SERVICE CO.** Compton and Washington | Norwalk TIRES | **J. B. WEISEL TIRE CO.** S. Grand Blvd. at Cherokee | Mansfield TIRES |

**NONE OF THE ABOVE DEALERS ARE AFFILIATED WITH ANY ASSOCIATION**



497

# Master of mud and macadam
# ... effortless at 8 or 80
# ... today's value marvel
# ... that's Dodge



DODGE $795 AND UP F.O.B. FACTORY

*Do you know the startling difference between* FLOATING POWER *(patented and fully protected) and ALL other engine mountings?*

*NEW LOW PRICES—NEW DODGE SIX $795 to $895. NEW DODGE EIGHT $1115 to $1185. F. O. B. Factory. Low delivered prices. Convenient terms. Five wire or demountable wood wheels, no extra cost. Duplate safety plate glass at new low price. Automatic Clutch standard on Eights; only $8 additional on Sixes. Closed models factory-wired for Philco-Transitone Radio.*

**DODGE TRUCKS . . . ½ TO 7 TONS PAYLOAD . . . $375 AND UP**

**MILSTRAND MOTOR CO.—3001 WASHINGTON AVE.**

ST. LOUIS
BARKER MOTOR CO.—7486 Manchester
BRIGGS SERVICE—3630 Gravois Ave.
EASTON MOTOR SALES—5831 Easton
OST MOTOR CO.—4012 S. Broadway
BROCK MOTOR CAR CO.—4416 Olive
WEST FLORISSANT MOTOR SALES—6518 W. Florissant
E. R. SHADE SALES & SERVICE—4647 Page
WILLIAMS MOTOR CO.—4867 Easton

FERGUSON—Givens Motor Sales
OVERLAND—Lackland Service Co. 9405 Lackland Road
EAST ST. LOUIS—Griesedieck Auto Co.
GRANITE CITY—Bagley Motor Co., 1815 Edison
MISSOURI
CREVE COEUR—Creve Coeur Motor Co.
FULTON—Hamilton & Crenshaw

HERCULANEUM—Dupan Motor Co.
NEW FLORENCE—Young Motor Co.
ST. CHARLES—Chas. F. Gatzweiler Motors
TROY—Turnbull Motor Co.
WELLSVILLE—Lee M. Ryan
ILLINOIS
COLUMBIA—Gundlach Motor Co.
WATERLOO—Korber Motor Co.

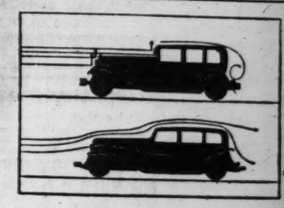
MISSOURI
CAPE GIRARDEAU—HARRIS MTR. CAR CO.
COLUMBIA—JOHN N. TAYLOR, INC.
FLATRIVER—PARKER MOTOR CO.
HANNIBAL—HOPKINS MOTOR CO.
KIRKSVILLE—PARCELLS & HUME
POPLAR BLUFF—BLUFF CITY AUTO CO.

ROLLA—THE OZARK GARAGE
WASHINGTON—C. A. KRUMSICK
ILLINOIS
ALTON—HOEFERT BROS., INC.
BELLEVILLE—OLIVER C. JOSEPH
BENTON—THE STOTLAR MTRS., INC.

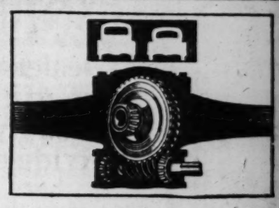
CARBONDALE—COLE MOTOR CO.
EDWARDSVILLE—TUXHORN MOTOR CO.
JACKSONVILLE—C. O. GORDON MOTOR CO., INC.
JERSEYVILLE—CHARLES SIEBENMANN



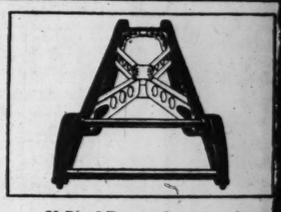
ST. LO



*Slip-Stream Body, Beavertail Back*
A new body style of unusual beauty that contribu to even finer car performance because of its desi V-Radiator and sloping windshield reduce fro air resistance while the aerodynamic body taper Beavertail back minimize vacuum "hold back", e adding miles to top speed. (All models.)

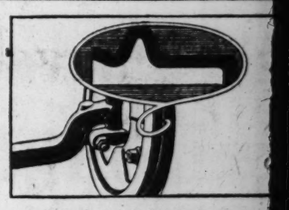


*Silent Underslung Worm Drive Rear Ax*
It permits lowering center of gravity 3 inches with decreasing head room or road clearance. It is on the longest-lived and most trouble-free units kno to motor car engineering. Records of 500,000 mile for a worm axle are common. (Ambassador, vanced, and Special Eights.)

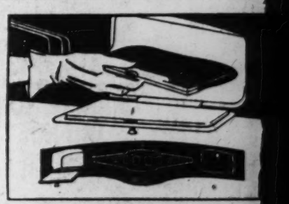


*X-Dual Frame, Super-rigid*
Strongest, most rigid type of frame. Extends pr ually entire length of Nash chassis, giving car, v ally, a double frame as positive resistance ag weave or distortion. The massive inside girder tend clear from the front crossmembers to the kick-up. (All models.)

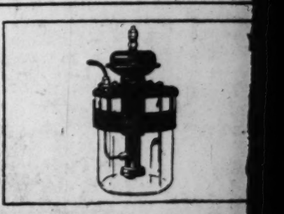
BIG
*116-inch*
$777



*"Centrifuse" Brake Drums*
A foundation of steel supports cast iron drums cial formula in all Eights. Assures you lon trouble-free service and softer and more p brake action under all conditions. Swift diss of heat eliminates possibility of scoring. Brake wears five times longer.



*Two Glove Compartments in Das*
A feature of new instrument panel on all mo the conveniently located glove and parcel co ments on both sides of panel. Other interior tions include Inside Sun Visors; Inside Door Rubber Pedal Pads; and Roof Radio Aerials models except Convertibles.



*Automatic Centralized Chassis Lubr*
This system positively insures properly charges of oil under pressure to all chassis where needed. Saves owner time and expense, ens bearing life and makes performance sa Needs no attention except at intervals to tank. (Ambassador, Advanced and Special

E. A. HAT
Schu
4919 to 29 S.

Columbia—Tiger Motor Co
Farmington—Wichman Ne

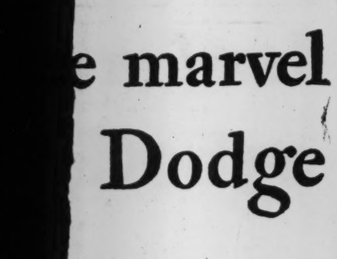
Belleville—Oscar Sei

Mayfield—Claude Wy

pany forged ahead early in the year and maintained its leadership by a margin which widened month by month.

**D STAR OWNER!**
to Good Service
best equipped Durant service stations in quipped with special factory tools for all trained on Durant cars. We use genuine reasonable, all parts and labor guaranteed. NSPECTION FREE OF CHARGE
ce **E. R. SHADE**
4647 Page Bl. DElmar 3460

**e Dealer"**
Tire Dealers, ed sworn affi- or operated by any individual
the utmost o produce.
CO. Federal TIRES
CO. Kelly-Springfield TIRES
Dayton TIRES
TIRE CO. India TIRES
CO. Mansfield TIRES
ANY ASSOCIATION
497

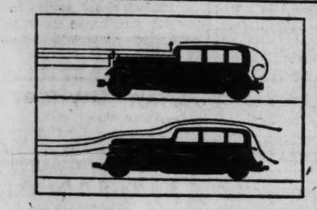
**nacadam or 80 e marvel Dodge**

ing difference G POWER fully protected)
e mountings?
to $895. NEW DODGE EIGHT $1115 to $1185. enient terms. Five wire or demountable wood at new low price. Automatic Clutch standard odels factory-wired for Philco-Transitone Radio.
$375 AND UP
-AVE.
ZARK GARAGE — C. A. KRUMSICK
HNOIS
ERT BROS., INC. — OLIVER C. JOSEPH — STOTLAR MTRS.,
CARBONDALE—COLE MOTOR CO.
EDWARDSVILLE—TUXHORN MOTOR CO.
JACKSONVILLE—C. O. GORDON MOTOR CO., INC.
JERSEYVILLE—CHARLES SIEBENMANN

# NASH

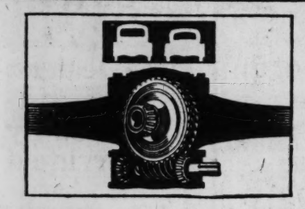
## STEPS OUT AHEAD

## *5 New Series*

In the new Nash exhibited for the first time throughout America today, motor car progress achieves its greatest advance for 1932. ¶New in conception—new in construction ... entirely, delightfully new and different in riding ease and driving thrill . . . the new Nash steps out far ahead of anything heretofore offered to the motoring public. They are larger, longer, lower, more powerful cars —and their prices establish each series as a new value in its field. ¶Your first glance at this Slip-Streamed car with Slip-Stream fenders, V-radiator and Beavertail back will tell you the story of its beauty—but you must study its body and chassis design and its long list of features to appreciate the new character of this car in engineering. ¶And you must drive it to realize how remarkably different it really is in performance. ¶These 27 new models are the fulfillment of the most unusual program of achievement ever undertaken in the Nash field. ¶Everyone who anticipates purchasing a new car should surely see and drive the new Nash.



*Slip-Stream Body, Beavertail Back*
A new body style of unusual beauty that contributes to even finer car performance because of its design. V-Radiator and sloping windshield reduce frontal air resistance while the aerodynamic body taper and Beavertail back minimize vacuum "hold back", thus adding miles to top speed. (All models.)



*Silent Underslung Worm Drive Rear Axle*
It permits lowering center of gravity 3 inches without decreasing head room or road clearance. It is one of the longest-lived and most trouble-free units known to motor car engineering. Records of 500,000 mileages for a worm axle are common. (Ambassador, Advanced, and Special Eights.)



*X-Dual Frame, Super-rigid*
Strongest, most rigid type of frame. Extends practically entire length of Nash chassis, giving car, virtually, a double frame as positive resistance against weave or distortion. The massive inside girders extend clear from the front crossmembers to the rear kick-up. (All models.)



*"Centrifuse" Brake Drums*
A foundation of steel supports cast iron drums of special formula in all Eights. Assures you long and trouble-free service and softer and more positive brake action under all conditions. Swift dissipation of heat eliminates possibility of scoring. Brake lining wears five times longer.



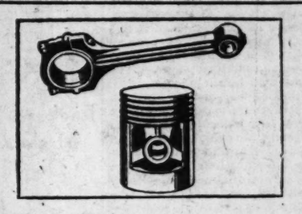
*Two Glove Compartments in Dash*
A feature of new instrument panel on all models, is the conveniently located glove and parcel compartments on both sides of panel. Other interior attractions include Inside Sun Visors; Inside Door Locks; Rubber Pedal Pads; and Roof Radio Aerials for all models except Convertibles.



*Automatic Centralized Chassis Lubrication*
This system positively insures properly metered charges of oil under pressure to all chassis points where needed. Saves owner time and expense. Lengthens bearing life and makes performance smoother. Needs no attention except at intervals to refill oil tank. (Ambassador, Advanced and Special Eights.)



*Full Range Ride Control (Dash Adjusted)*
A lever conveniently located on the new Nash instrument panel enables you instantly to regulate your travel-comfort, regardless of road, or load, speed, or temperature. "Full Range" means you can regulate any degree desired. You are not confined to any limited number of adjustments. (All models.)



*Aluminum Alloy Pistons, Connecting Rods*
All models have Aluminum Alloy Pistons and Connecting Rods (Bohnalite). Their extreme lightness substantially reduces centrifugal load, resulting in greater power, and in faster acceleration. Pistons have invar struts. Connecting Rods are drilled full-length for pressure lubrication.



*Relocation of Rear Seat*
New body design enables Nash to locate rear seat ahead of rear axle (with no decrease in leg room) instead of directly over it, as is conventional practice. In all new Nash models now both seats are away from any possible contact with axle mechanism, giving you "cradled" riding comfort.

| BIG SIX | STANDARD EIGHT | SPECIAL EIGHT | ADVANCED EIGHT | AMBASSADOR EIGHT |
|---|---|---|---|---|
| *116-inch Wheelbase* | *121-inch Wheelbase* | *128-inch Wheelbase* | *133-inch Wheelbase* | *142-inch Wheelbase* |
| $777 *to* $935 | $965 *to* $1095 | $1270 *to* $1395 | $1595 *to* $1785 | $1855 *to* $2055 |

NOTE: *Features found in all Nash cars are starred* (*). *Those not starred are exclusive to the Series specified*

Increased Horsepower*
Lower Over-all Body Heights with Ample Head Room and Road Clearance*
New Slip-Stream Fenders*
Silent Synchro-Shift Transmission*
Selective Synchro-Shift Free-Wheeling*
New Steel-and-Rubber Running Boards*
High Seat Backs with Deep, Contour-shaped Seat Cushions*
Improved Parking Brake Lever, under Dash, at left of driver*
Long Chassis Springs, New Type Spring Suspension*
Spring Covers (*Special, Advanced, Ambassador Eights*)
Three-spoke, Clear-vision Steering Wheels*
Inside Lock on All Doors*
Roof Radio Aerial—all models except Convertibles
Silent Camshaft and Valve Action*
New Slanting Non-glare Windshields*
Main Bearing on Either Side of Each Connecting Rod*
Improved Road-to-Steering Shock Eliminators*
Extra Long and Extra Wide Bodies with Wide Arm Rests*
New Silent Carburetion*
Inside Sun Visors*
Rubber Pedal Pads*
Deep Pile Carpets*
Longer Hoods, Door-type Ventilators*
Concealed Hood Fasteners*
Wide Treads*
5 Demountable Wood or Wire Wheels*
Reinforced Motor Blocks*
New Oil Filters*
Hollowed Crankpins*
Improved Cooling*
Thermostatic temperature control in motor block*
New larger diameter propeller shafts*
Larger Axle Bearings*
New Interior Hardware*
New Smoking Sets*
Clock type Speedometer*
Non-glare rear view mirrors*
Concealed windshield operating mechanism*
Twin Windshield wipers, individual motors—Ambassador, Advanced and Special Eights
Folding Windshields on all Cabriolet models and all 4-Door Convertible Sedans
Wider Front and Rear Doors*
Wider Seats*
Rich new upholstery — mohair, broadcloth, Bedford Cord, leather*

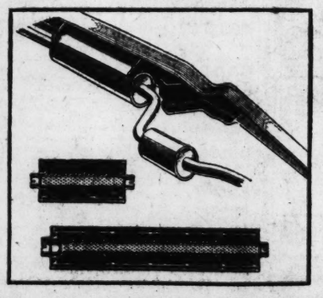
*All Prices f. o. b. Factory*



*Finger-tip Driving Seat Adjustment*
All Coupes and regular Sedans have new roller, sliding type front seat adjustment. It is extremely easy to operate. Provides positive control. Requires no effort to move forward or backward to meet exact requirements of the individual. Seats are wider. All seat backs are high with deep, comfortable cushions.



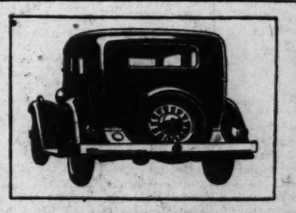
*Twin-Ignition*
Superiority of Twin-Ignition is that it provides two spark plugs for each cylinder. These two plugs, firing simultaneously, ignite gas quicker and more efficiently, increase power 22%, add 5 miles to top speed, and save gas. All Ambassador, Advanced, and Special Eights have Twin-Ignition motors.



*New Dual Exhaust Silencers*
The new dual muffler has a resonator-type exhaust silencer which represents the latest advancement in silence engineering. The exhaust travels in a straight line instead of through conventional baffle plate muffler. All motor noise and back pressure is virtually banished. (All models.)

*Sound-Proofed Body and Chassis*
The new Nash is the most completely and scientifically sound-proofed car built. Its quietness is delightfully restful. At every point where noise ordinarily is present there is insulation to secure silence. The original quietness of operation lasts for years. (All models.)





*New Beavertail Back*
This unusually beautiful new Beavertail back created by Nash not only gives pleasing distinction to the rear end but is aero-dynamically designed to free the car from the "hold-back" caused by rear-end vacuum and thereby to save power-waste at high speed. (All models).

## MISSISSIPPI VALLEY MOTOR CO., Distributor

**E. A. HATFIELD, Pres.** **2801 LOCUST** **JEfferson 3542**

*METROPOLITAN DEALERS*

Schneider Nash S. & S., 4919 to 29 S. Kingshighway, St. Louis, Mo.
White Bros. Auto Co., 1106 Illinois Ave., East St. Louis, Ill.
Lamb Nash Company, 8301 Page Blvd., St. Louis County, Mo.
Tri-City Nash Motor Co., Granite City, Ill.

*TERRITORIAL DEALERS*

MISSOURI
Columbia—Tiger Motor Co.
Farmington—Wichman Nash Co.
St. Charles—J. H. Machens
Kirksville—Truitt Bros. Motor Co.
Memphis—E. F. Bradley
Mexico—Tower Motor Co.
Moberly—Steadman Motor Co.
Monett—Wagner Motor Co.
Springfield—J. P. Cantrell Oil Co., Nash Agency
Union—Danz Motor Co.

ILLINOIS
Belleville—Oscar Seibel
Collinsville—Ostle Nash Co.
Newton—J. W. Moomaw & Son
Highland—Buehler Nash Sales
Vandalia—Smith Bros.
Olney—Miller Brothers
Wood River—Troeckler Motor Co.
West Frankfort—Bowyer Motor Co.

KENTUCKY
Mayfield—Claude Wyatt Nash Co.
Paducah—C. N. Baker & Son

ARKANSAS
Harrison—C. H. Dixon Motor Co.
Paragould—West-Nash Motor Co.

(3832)

# Rockne Six '65' Models Here for Display Today

## Lower-Priced Companion for Rockne '75' Arrives for First St. Louis Showing.

The Rockne 6 "65," companion car to the Rockne 6 "75," arrived in St. Louis yesterday and will be featured in an informal auto show today in the Rockne display rooms of Arthur R. Lindburg, inc., at 2309-11 Locust street.

The Rockne 6 "65" is in the lowest price field, with six models ranging from $585 to $695 at factory. It is mounted on a 110-inch wheelbase with a 66 horsepower, six-cylinder motor cushioned in live rubber at all four points of suspension. This engine is designed for smooth, sustained speed of 65 to 70 miles an hour.

All Rockne "65" models—in fact, all cars in the Rockne line—have improved free wheeling in all forward speeds, plus full synchronized shifting, quiet in all speeds and especially advantageous when the braking power of the engine is preferred to the economy of free wheeling.

Switch-key starting, standard equipment on all Rockne cars, simultaneously turns on the ignition of the "65" and starts the engine. If the driver accidentally stalls his engine, switch-key starting automatically and immediately starts it again.

Artistically streamlined bodies, developed by a famous designer to reduce wind resistance and give the style of custom design, give the "65" a distinct personality. Interiors have been made roomy and comfortable, even for the tallest motorists.

The "65" Rockne line includes a five-passenger, four-door sedan; a five-passenger, two-door coach; a five-passenger, two-door convertible sedan; a convertible roadster with rumble seat; a two-passenger coupe with roomy storage compartment in the rear deck, and a four-passenger coupe with rumble seat.

All regular models have five wire wheels with large chromium hub-caps. De luxe models carry six wire wheels, two extra wheels being mounted in fender wells on either side of the hood.

Each Rockne "65" all-steel body is scientifically designed from one-piece steel front fenders to tail light to reduce wind resistance and increase speed. The "header" panel"—where the sloping windshield meets the top—is visorless, a design that adds three miles to the top speed of the car. Sloping radiators and windshields, streamlined tops and air-foil aprons at the rear, which conceal gasoline tanks and subdue the rear end wind turbulence, are other features of design that add to speed and style.

Color combinations have been chosen to harmonize with the hues that fashion dictates for spring. Wide chromium-faced bumpers are found on all models.

The sloping radiator is of distinctive design. Hood louvres slope at the same angle as the radiator and add to the sweep of the aerodynamic design. Headlamps are mounted on fender brackets and "tied" to radiator shells for additional strength.

# Statement by Cord On Century Air Lines Pilot Controversy

## President of Company Says Pilots Are Not Underpaid and Are Not Incompetent.

WASHINGTON, Feb. 27.—E. L. Cord, president of Century Air Lines, Inc., gave his first authorized interview today since the pilot controversy of Feb. 9.

He said: "We have no wage dispute with our pilots, who are daily operating our tri-motored planes to all of our terminal cities. They are of the highest type of flying personnel, and we feel that we have an obligation to them as their employers to correct malicious propaganda.

"An attempt has been made to show that Century Air Lines is trying to employ only cheap, inferior and incompetent pilots.

"Century pilots are not underpaid and they are not incompetent. Century Air Lines were started in March, 1931, despite the depression. We felt then, and do now, that what America needs is capital put to work in business, and not donations to the unemployment fund. By starting Century, jobs were created not only for pilots, but for many more ground employes; for men in motor factories; for workers in airplane factories, and for multitudinous other workers in various lines of business that supply the materials necessary for the building of motors and planes and the maintenance of an airline.

"Economic conditions must of necessity largely govern what an airline can do, the same as what any line of business can do. All business has found it necessary to make readjustments and to cut costs, in order to meet present conditions. We have found this policy necessary in the conduct of Century Air Lines, if aviation is to be built on a sound business basis.

"The truth is that when we started Century Air Lines, pilots were paid $350 per month straight salary, whether they worked or not. When we started Century Pacific Lines about five months later, general business conditions were worse, and according pilots pay was $300 per month, which is the present rate.

"The impression has been given out that the readjustment in pilots compensation on the middle western lines reduces them to only $150 per month. This is not the truth, and the people who made these statements knew that they were not the truth. The facts are that the $150 per month is a minimum guarantee each pilot receives, even though through no 'fault' of his own, he does no flying during the month. The new wage basis enables the pilot to make money when he works, on a basis of $3 an hour for daylight flying and $5 an hour for night flying.

"The year round average of all of our flying has been 70 per cent by day and 30 per cent by night. Weather premitting operations of schedules of up to 105 hours per month, pilots will have the opportunity to make $378 per month on this basis in the good weather months, and an average of $300 per month or better the year round, based on the amount of flying he does.

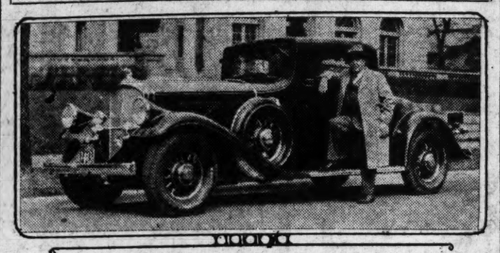
"As to Century pilots being incompetent, the truth is that the United States Department of Commerce has the entire responsibility for determining the competency of transport pilots working for any and all air lines. This department issues the licenses and personally inspects every pilot as to his qualifications as to be a transport airline pilot, to fly a definite route and to handle the equipment used by the air line. Century pilots have an average of over 3200 flying hours, or more than 16 times the flying experience required by the United States Government."

# Runs on New Kind of Tires



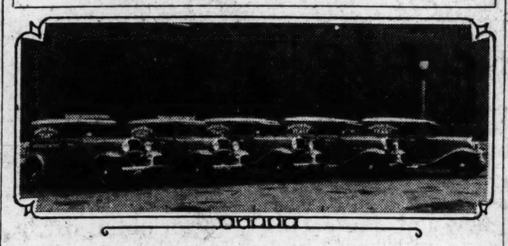

*Service truck fitted with the new Goodyear Airwheel tires, which run with pillow-like softness and carry very low air pressure. The truck will be operated this week by Goodyear Service, Inc., to demonstrate the easy riding qualities of these "doughnut" type tires. The tires come fitted to wheels which can be slipped on the axles of 15 makes of cars.*

# Will Scout in Pierce-Arrow



*Charley Barrett, Cardinal baseball scout, and his new Pierce-Arrow which he will use in his scouting expeditions. Barrett has traveled some 300,000 miles by automobile hunting prospects for the Cardinals' team. He believes he was the first baseball scout to use a motor car for traveling.*

# In Yeast Delivery Service



*Five Chevrolet sedan delivery cars, part of a fleet delivered to Anheuser-Busch, Inc., by the Allen-James Motor Co. All are special paint jobs, finished in the Anheuser-Busch paint shops. They will be used for delivering yeast.*

# Packard Light Eight Models Included in Display This Week

A Packard "National Spring Showing Week" begins tomorrow. Special displays of the new cars will be made by all Packard distributers and dealers.

The Berry Motor Car Co. has received, and will be able to show, a virtually complete color assortment available for the new light eight. Throughout the week, it will also specialize on demonstrations of the new light eight. A number of these cars have been placed in demonstrating service.

These demonstration rides are not restricted to buyers. Any motorist may experience the performance of this new car and use the finger control free wheeling and note the performance of the new quiet-in-all-speeds syncro-mesh transmission.

A feature of this special display will be a comparison of parts used in the light eight and in the highest priced Packarw de luxe eight.

The Berry Motor Car Co. sales rooms will be open evenings throughout this special spring showing week.

The Packard Motor Car Co. is in full production of its new Light Eight. The Packard factories in Detroit are working on a full schedule of eight hours a day the usual five days a week. Some departments are operating 18 and 24 hours. Between 8500 and 8700 persons are at work on full time.

Shipment of cars from the Packard plant has increased heavily and daily shipments are now being made of the Light Eight as well as the Standard and De Luxe Eights. Production of the Twin Six will soon be under way.

# First Pontiac Auto Still Runs 100 Miles Daily on Rural Roads

Pontiac No. 1, which was built early in 1926, has just returned to Pontiac, Mich., after starting its seventh year of service with a 1200-mile trip into the South.

The first Pontiac is owned by W. E. Rohrer of Pontiac, who bought it a year ago from a used car dealer. Rohrer, a salesman for an Eastern plant nursery company, uses the car to call on farmers in Southern Michigan. He averages 100 miles per day, much of it on back country roads. Although the car has been driven more than 125,000 miles, Rohrer says fuel and oil consumption are exceptionally low. He has spent nothing for upkeep.

The increase in car values during recent years is illustrated by the following comparison between Rohrer's 1926 coupe and the same body model for 1932:

| | 1926 Pontiac Six. | 1932 Pontiac Six. |
|---|---|---|
| Displacement | 186 | 200 |
| Horsepower | 36 | 65 |
| Wheelbase, inches | 110 | 114 |
| Tires | 4.75 | 5.25 |
| List price | $825 | $685 |

In addition, the buyer of the 1932 Pontiac Six obtains many other motoring advantages such as syncro-mesh transmission with quiet second gear and free wheeling, ride control, a stronger chassis cushioned with rubber at 47 points, big Bendix four-wheel brakes and smart Fisher bodies in which every provision is made for comfort and convenience.

# Goodyear Airwheel Tire Demonstrations In St Louis This Week

Demonstrations of the new Goodyear airwheel tires—the big, pillow-like balloons which make automobiles look and feel as if they were riding on comfortable rubber doughnuts, will be given this week by Goodyear Service, Inc., it is announced by George H. Kemmerer, manager. A service truck will exhibit these new type tires and demonstrate their advantages on neighboring streets and at the main store, 2843 Washington avenue.

"Fifteen of the popular makes of cars can now be fitted with the new Goodyear airwheel tire," Kemmerer said, explaining that the new type tire is made at present in four sizes; 6.50-16, 7.50-15, 8.25-15 and 9.00-13. The first three sizes are available with the silent all-weather tread design which eliminates hum or rumble.

"Air pressure in the new tires varies with the weight of the car and the size of tire. On the 6.50-16 which is the suggested tire for Ford, Chevrolet and Plymouth cars, the pressure is 12 to 15 pounds of air. In the 9.00-13 the pressure ranges from eight to 12 pounds.

"Made up in complete units of airwheel tire, tube and discs, the new equipment is ready to slip on the axles of 15 makes of cars."

Cars with airwheel tires are easy to steer, park or turn, and the car is low-swung and close to the road because the rolling radius is practically identical with the present size of balloon tires.

# Buicks Reports Sales Indicate Industrial, Commercial Gains

A trend toward more prosperous conditions among the commercial and industrial enterprises of the country is reflected in the purchases of Buick automobiles, the Buick Motor Co. reports. This trend is revealed in a study of the company's current sales to vocational groups in various parts of the country as compared with similar records compiled last year.

The greatest improvement shown by the Buick survey is in the group composed of manufacturing and mechanical industries. Included in this group are manufacturers and contractors and their workers, according to the classification set up by the U. S. Department of Commerce. The total gain in this group is 5.7 per cent, 16.1 in the current survey as against 10.4 last year.

In the trade group, which includes merchants, salesmen, bankers, brokers and dealers, the gain is 2.4 per cent, increasing from 25.9 in 1931 to 28.3 for the current period. In this group the increased purchases of Buicks by salesmen in various lines is significant of greater business activity, rising from 10.0 to 12.3.

Among the professional occupations, including doctors, lawyers, teachers and others, sales increased from 10.7 to 13.2 per cent. Housewives also increased their purchases, increasing from 4.6 to 6.3 per cent. Sales to persons in the public service rose from 2.3 to 4.9.

The most activity is shown in the Eastern states, with the Middle West and the Coast following in close competition. The third group includes the Northwest and the Southwest.

# Length of Auburn Springs Based Upon Fatigue-o-Meter Tests

The Society of Automotive Engineers, at its annual meetings in January, was informed of progress in study of the amount of fatigue suffered by the average rider in an automobile.

A new device, called the "fatigue-ometer," which registers the jolts and jars to the human system during five, ten or twenty-mile ride in city or country, was presented to the meeting, with the results of its use in many different makes of cars.

It was found that the automobiles that had the greatest spring length, other factors being equal, registered the least on the "fatigue-o-meter." It was in line with this knowledge that the Auburn 12-160 was constructed with 70.5 per cent of its wheelbase as spring length, according to E. J. Johnson, Inc., the St. Louis distributer.

The wheelbase of the Auburn 12-cylinder car is 133 inches. Front springs are 37 inches long and rear springs are 56¾ inches long. To make the riding qualities of the new 12-cylinder cars even better, the Auburn engineers substituted rubber bushings for the conventional bronze type.

Both the front and rear springs were made two inches wide and they are of silco-manganese steel, one of the more expensive alloys.

As a further aid to well-nigh perfect tests on the "fatigueometer," the left front spring is carried in an anti-kick device which absorbs road shocks normally transmitted through the steering wheel to the arms of the driver.

**Sweden Doubles Auto Tariff.**

Import duties on foreign automobiles and parts have been doubled in Sweden. The increase is 15 to 30 per cent and comes under the head of luxury taxes.

# Willys-Overland Shipments Increase

Shipments of Willys-Overland sixes and eights, Willys-Knight and commercial units in the first three weeks of February exceeded total shipments by the factory in all of January, President L. A. Miller announces.

Indications are, Miller said, that at the present rate of shipments, the February total should exceed that of January by 25 to 30 per cent.


PHOTOPLAY THEATERS

RKO Opens 11:30—35c to 2
ST. LOUIS
RKO VAUDEVILLE
Hear Her New Kind of Song-Lovin' Today!
HELEN KANE IN PERSON
The Boop-A-Doop Darling
BOB HOPE
Enemy of Depression
BOB HOPE'S "ANTICS" | AL ABBOTT
MYERS, LUBOW AND RICE
Henri Keates at the Organ | Frank Panus and Orchestra
ON THE SCREEN
They were out for Life's Big Thrills — and Got Them All!
LEW AYRES MAE CLARKE
"IMPATIENT MAIDEN"
with UNA MERKEL, JOHN HALLIDAY
By the Author of "Millie"

PHOTOPLAY THEATERS

AMBASSADOR
Can a Woman Really Love Two Men?
"TOMORROW and TOMORROW" with RUTH CHATTERTON PAUL LUKAS
The Famous Movie Comic
CLIFF EDWARDS (UKULELE IKE)
In Person in
TEDDY JOYCE'S SHOW
With 5 Knockout Acts
MISSOURI
25c TO 2 P. M. DAILY FOR 2 HIT PICTURES
The Sensational Star of "Dr. Jekyll and Mr. Hyde"
FREDRIC MARCH
in "STRANGERS IN LOVE"
With KAY FRANCIS STUART IRWIN
Baffling Mystery Hit!
"THE SECRET WITNESS"
With Una Merkel

PROTOPLAY THEATERS

ST. LOUIS AMUSEMENT CO.

WEST END LYRIC Delmar and Euclid
GRANADA 4533 Gravois
SHENANDOAH Grand & Shenandoah
The Year's Most Unusual Picture!
"UNION DEPOT"
—ALSO—
'Strictly Dishonorable' with Paul Lukas—Sidney Fox.

UNION Union and Easton
ARSENAL 3101 S. Grand
"THE GUILTY GENERATION" With Leo Carrillo—Boris Karloff
—ALSO—
"THIS RECKLESS AGE" Buddy Rogers—Peggy Shannon

AUBERT 4949 Easton
"DR. JEKYLL AND MR. HYDE" with Fredric March. Also Joe E. Brown in "LOCAL BOY MAKES GOOD."
FLORISSANT 2138 E. Grand
"DR. JEKYLL AND MR. HYDE" with Fredric March. Also Joe E. Brown in "LOCAL BOY MAKES GOOD."
GRAVOIS 2631 S. Jefferson
"BLONDE CRAZY" with JAMES CAGNEY and JOAN BLONDELL.
LAFAYETTE 1843 S. Jefferson
JOE E. BROWN in the Laff Riot—"LOCAL BOY MAKES GOOD."
MAFFITT Vandeventer & St. Louis
"Rainbow Trail" with George O'Brien and Roscoe Ates. Also "UNDER 18."
MANCHESTER 4247 Manchester
"BLONDE CRAZY" with JAMES CAGNEY and JOAN BLONDELL.
LINDELL Grand and Hebert
"Union Depot" (the year's most unusual picture) and "The Guilty Generation" with Leo Carrillo
Added Attraction, Matinee Only, ROY MAYER (King of Magic) on the Stage
MIKADO 5955 Easton
Barbara Stanwyck in "Forbidden." Also "Under 18" with Marian Marsh.
NEW CONGRESS 4023 Olive
James Cagney in "Blonde Crazy," & Barbara Stanwyck in "FORBIDDEN."
PAGEANT 5851 Delmar
"This Reckless Age" with Buddy Rogers, Peggy Shannon, Chas. Ruggles.
TIVOLI 6350 Delmar
Greta Garbo and Ramon Novarro in "Mata Hari" with Lionel Barrymore.
WASHINGTON 19th & State Granite City
"Charlie Chan's Chance" with Warner Oland. Also "Consolation Marriage."

HI-POINTE 1001 McCausland
"Charlie Chan's Chance" with Warner Oland
—ALSO—
"Consolation Marriage"
COLUMBIA 6257 Southwest
"Blonde Crazy" with James Cagney and Joan Blondell. Also Radio's Favorite Crooner—BING CROSBY.
MAPLEWOOD 7170 Manchester
"Union Depot" (the year's most unusual picture) Also "The Guilty Generation" with Leo Carrillo.
SHAW 3901 Shaw
BARBARA STANWYCK in "FORBIDDEN" with Adolphe Menjou

MAT TODAY 2 to 11:30
RITZ 3147 S. Grand
ALICE WHITE, HALE HAMILTON, AILEEN PRINGLE in
Norma Shearer Robt. Montgomery in 'PRIVATE LIVES'
With Reginald Denny—Una Merkel—Jean Hersholt
—In a Double Program with—
"MURDER AT MIDNIGHT"
CARTOON COMIC—OTHER SUBJECTS
Gay—Naughty—Thrilling—Comedy Hit!
Baffling Mystery Drama!

Doors Open 12:30—15c to 2; 25c to 6:30—35c to Closing.
UPTOWN "West End's Theatre of the Stars"
Your Favorite Stars in a Great Comedy Smash!
NORMA SHEARER in "PRIVATE LIVES"
ROB. MONTGOMERY
In the Best Double Program Ever Offered, with Mystery "MURDER AT MIDNIGHT" & All-Star Cast

FOX 25¢ TO 2 PM
The Famous Screen Comedian Hollywood's Favorite Entertainer
CHARLEY CHASE
IN PERSON AND ON THE SCREEN
The World's Greatest Banjoist
EDDIE PEABODY
Direct From European Triumphs
FANCHON & MARCO'S "Stitch in Time" Idea
Featuring
BOBBY PINKUS TOMMY McAULIFFE FIVE DE CARDOS CARLA TORNEY GIRLS
—ON THE SCREEN—
COSMOPOLITAN MAGAZINE STORY
The GAY CABALLERO
with
Victor McLaglen Conchita Montenegro George O'Brien
AL LYONS
And His Music Offer "POT-POURRI"

NEWSreel
—Now Showing—
Working Girls Always Working Men!
"THE GREEKS HAD A WORD FOR THEM"
With INA CLAIRE MADGE EVANS JOAN BLONDELL
Funnier Than the Stage Hit
FRIDAY
John and Lionel BARRYMORE in 'Arsene Lupin'
25¢ TILL 2 PM DAILY

CAPITOL Sixth and Chestnut
"CHARLIE CHAN'S CHANCE"
—With—
WARNER OLAND
(Also Roscoe Ates Comedy.)

AMUSEMENTS

Leading Theatre of St. Louis
American Market at Seventh
LIMITED ENGAGEMENT STARTS TOMORROW NIGHT
NIGHTLY AT 8:20
POP MATINEES WEDNESDAY and SATURDAY at 2:20
Box Office Open Today 12 to 6
GOOD SEATS AVAILABLE ALL PERFORMANCES
PULITZER PRIZE PLAY
Complete Original Production, Cast and Heavenly Choir, Intact in Every Detail
"THE GREEN PASTURES"
Direct From 640 Times in New York and 160 Times in Chicago
PRICES: Nights—Parquet, $3; First Balcony, $2.50, $2 and $1.50; Second Balcony, $1. Matinees—Parquet, $2.50; First Balcony, $2 and $1.50; Second Balcony, $1.

BRAKE DOWNTOWN SERVICE
NOTE—Leave your car in morning and drive it home after work.
NATIONAL BRAKE SERVICE
CONVENIENT LOCATION
309 S. 7th

At Last! It's Coming!
"GRAND HOTEL"
THE RECORD-BREAKING, BREATH-TAKING SMASH DRAMA!
With EUGENIE LEONTOVICH SAM JAFFE
Siegfried Rumann, Paula Trueman, Albert Van Dekker and 50 others.
NOTE: This is the original company, direct from a Year on Broadway and Three Months in Chicago.
SHUBERT RIALTO Grand and Olive
One Week—Com. Monday Evening
MARCH 14
PRICES: Nights, Orch. $3.00; Mezz. $2.50; Bal. $2.00. $2.50, $1.00. Wed. and Sat. Mats., Orch. $2.00; Mezz. $1.50; Bal. $1.50, $1.00, 75c.
MAIL ORDERS NOW! Filled in the Order in Which Received.
Be Wise! Reserve Seats Early for This Great Stage Hit!

Odeon—Fri., Mar. 4, 3:00, and Sat., Mar. 5 8:30
ST. LOUIS SYMPHONY ORCHESTRA
Vladimir Golschmann, Conductor
Program: Overture "Roman Carnival," Berlioz; "Thru the Looking Glass," Deems Taylor; "Pacific 231," Honegger; Piano Concerto No. 3, D minor, Rachmaninoff.
Soloist — VLADIMIR HOROWITZ — Pianist
TICKETS $2.50, $2, $1.50, NOW SELLING at Aeolian Co., 1004 Olive St. (CHestnut 3828), and Symphony Office, 327 Odeon Bldg. (JEfferson 8610).

ODEON, Wednesday, March 2, 8:30 P. M.
YEHUDI MENUHIN
Phenomenal Boy Violinist in Recital
Benefit: League of Women Voters
Tickets now on sale at Aeolian Co., 1004 Olive St., Phone CHestnut 3828.

SHUBERT RIALTO Grand and Olive
TONIGHT ONLY At 8:15
MAX GABEL
AND HIS NEW YORK COMPANY IN THE N. Y. DRAMATIC HIT.
"The Great Love"
"די גרויסע ליבע"
Tickets on Sale at 1104 Franklin, 905 High, 1801 Carr, 4836 Page, 5749 Easton and Shubert Theatre Box Office.

THE ODEON TOMORROW Even'g at 8:15
SEE BURTON HOLMES'
REVEALING PICTURIZATION
From BERLIN to SWEDEN - DENMARK AND THE NORWAY MIDNIGHT SUN
REVEALING PICTURES
Color and Motion
AEOLIAN CO., 1004 OLIVE ST. PRICES 50c, 75c, $1.00 AND $1.50

TODAY'S PHOTO PLAY INDEX

ASHLAND REX 3529 Newstead — Joan Crawford in "POSSESSED" with Clark Gable. Also "RAINBOW TRAIL" with George O'Brien.
BADEN 8201 N. Bdwy. — Joan Crawford, Clark Gable in "Possessed," Aileen Pringle, "CONVICTED."
Bremen 20th & Bremen — Janet Gaynor, "Delicious." George O'Brien in "RAINBOW TRAIL."
Cinderella Cherokee & Iowa — Jackie Cooper in 'Sooky.' Also Marilyn Miller in "Her Majesty Love."
FAIRY 5649 Easton — "BEN HUR." Also Wheeler and Woolsey in "CAUGHT PLASTERED."
King Bee 1710 N. Jefferson — Will Rogers in "Ambassador Bill." Ben Lyon in "COMPROMISED."
Kirkwood Kirkwood, Mo. — "Secret Service," Richard Dix. "GIRLS ABOUT TOWN," Kay Francis.
LEE 4366 Lee — "THE TIP-OFF" with Eddie Quillan. Also Richard Dix in "SECRET SERVICE."
LEMAY 318 Lemay Ferry Road — Wallace Beery and Jackie Cooper in "THE CHAMP." Comedies and others.
Macklind 5445 Arsenal — John Gilbert in "West of Broadway." Walter Huston in "The Ruling Voice."
Marquette 1806 Franklin — "POSSESSED" with Joan Crawford and Clark Gable. Also Comedy.
McNAIR 2300 Pestalozzi — Kay Francis in "Girls About Town." Ken Maynard, "Alias the Bad Man."
MELBA Grand & Miami — Ben Lyon in 'Compromise.' Rex Lease in "THE MONSTER WALKS."
MELVIN 2942 Chippewa — Kay Francis in "Girls About Town." Wm. Boyd in "SUICIDE FLEET."
Michigan 7224 Michigan — Jackie Cooper in "SOOKY." "Docks of San Francisco" with Mary Nolan.
MONTGOMERY 15th & Montgomery — "POSSESSED," Joan Crawford, Clark Gable, Matinee Only, "SUBWAY EXPRESS."
NEW WHITE WAY 6th & Hickory — "The Yellow Ticket" with Elissa Landi, L. Barrymore. Comedy, Serial.
O'Fallon W. Florissant at Alice — Joan Crawford, Clark Gable in "POSSESSED" Aileen Pringle in "CONVICTED."
PALM 3019 N. Union — JOAN CRAWFORD and CLARK GABLE in "POSSESSED"
Pauline 5000 Claxton — "DELICIOUS," JANET GAYNOR, CHAS. FARRELL "Fisherman Paradise." Benny Rubin Comedy
Princess 2841 Pestalozzi — WALLACE BERRY and JACKIE COOPER in "THE CHAMP."
QUEENS 4700 Moffitt — "Sooky," Jackie Cooper & Robert Coogan. "House of Mystery," "Detective Story." Comedy and Fables.
Red Wing 4557 Virginia — Eddie Cantor in 'Palmy Days' and "Sally of the Subway." Also Others.
ROBIN 5479 Robin — "Peach O'Reno" with Wheeler & Woolsey. "War Mamas," Comedies, Acts.
ROXY 5500 Lansdowne — "RULING VOICE" with Walter Huston; "Shipmates," E. Montgomery.
Salisbury 2504 Salisbury — "Street Scene," John Gilbert and El Brendel in "West of Broadway."
Virginia 3117 Virginia — George O'Brien in "Rainbow Trail." Helen Twelvetrees in 'A Woman of Experience.'
Wellston 6726 Easton — Joan Crawford, Clark Gable in "Possessed." Rex Lease, "The Monster Walks."

AMUSEMENTS

GARRICK MUTUAL BURLESQUE
Wm. Morris Vaudeville
2:15 8:15
PHONE MAIN 2651
WE HOLD TICKETS
Now Playing!
"FRENCH FROLICS"
GAY PARISIAN MUSICAL COCKTAIL
With "The Girl in the Crescent"
NITE-OWLS MIDNITE FROLIC EVERY SAT. 11:30

A Page of Pictures
Daily in the Post-Dispatch


PART FOUR

# Upton Close To Lecture at Junior League

## Will Speak Tomorrow on India—Dr. Richard von Kuhlmann to Address St. Louis Woman's Club March 8.

TWO lectures, one before the Junior League and the second for the St. Louis Woman's Club, occupy important places on the Lenten calendar of the next 10 days.

Upton Close, interpreter of Asia, will speak to the Junior League at 11 o'clock tomorrow morning in the clubrooms, 4914 Maryland avenue, on "India, the Climax of the Revolt of Asia."

Mr. Close, whose real name is Josef Washington Hall, was born among the Indians and lumberjacks of the Columbia River, of a Yankee father who was a miner and a French mother who was educated at the court of Sweden. After graduating from school in Washington he went to China to do newspaper work, and during the war was called on to aid the American Government in secret investigations. The name Upton Close was evolved from Up Close, the name he signed to a telegram to signify his nearness to the front.

He became a member of the Explorers Club of New York as a result of his findings concerning the famine of 1920, during which he worked far into the interior of China. He has founded courses in Pacific Asian Life, Literature and Politics in the University of Washington and is the author of several books including "In the Land of the Laughing Buddha," and "The Revolt of China."

Miss Helen Heissler will introduce the speaker.

The Junior League lecture committee also announces that Howard Y. Williams, executive secretary of the League for Independent Political Action, will give a special address to subscribers and their friends at 10 o'clock tomorrow, preceding the Upton Close address. Mr. Williams represents a group of men including John Dewey, Oswald Garrison Villard, John Haynes Holmes and others who are planning a new independent and progressive political party. Mr. Williams' talk tomorrow will be "Prospects and Issues for a New Political Party 1932."

The Lenten program at the St. Louis Woman's Club includes the appearance of Dr. Richard von Kuhlmann, Tuesday, March 8. Dinner will be served at 7 o'clock and the lecture will begin at 8:30 o'clock.

Dr. Kuhlmann, former Ambassador and Secretary of State for Foreign Affairs of the German Empire, will speak on "Germany's International Position." In addition to being a diplomat, Dr. Kuhlmann is an art connoisseur, author and sportsman. He was born in Constantinople and educated in Germany, where he took the degree of doctor of law at Heidelberg University. As the result of his interest in politics he entered the diplomatic service and, following an appointment to the Foreign Office in Berlin, was sent to St. Petersburg, Persia, London, Morocco, Stockholm, Washington and The Hague.

The Woman's Club Lenten speaker for Thursday morning will be the Rev. Dr. Karl Morgan Block of the Church of St. Michael and St. George, whose subject will be "The Dignity of Personality."

Additional Lenten events at the same club include a discussion and review by Thomas Wood Stevens, director of the Little Theater, of Eugene O'Neill's "Mourning Becomes Electra," March 10. Miss Bertha Doane will give the last two of a series of book reviews March 17 and March 24. On Thursday, March 31, there will be an exhibit and talk on rare old Oriental rugs by Mrs. David B. White, formerly Miss Nellie Ballard. The rugs were part of the collection of her father, the late James F. Ballard.

The regular card day falls on March 10. Luncheon will precede the card game. Miss Nellie Robsett is directing the senior bridge tournament which continues Tuesday afternoons, March 1, 8 and 15.

The World Bridge Olympic tournament will be held at this club Friday evening, April 1. This has been arranged through Mrs. Felix Anderson, chairman of the Card Committee.

The Junior Committee, of which Mrs. M. E. Holderness is chairman, announces an Easter dinner dance for Friday, April 8, at 8 p. m. One-half of the receipts from this dinner will be donated to the Citizens' Relief Fund.

**Party for Judge and Mrs. Mix.**

JUDGE AND MRS. GEORGE E. MIX of the Gatesworth Hotel, who were married Feb. 29, 1908, will celebrate the sixth reoccurrence of their wedding anniversary tomorrow. They will be entertained at an informal party to be given by Mr. and Mrs. C. Leslie Cox at their home in Osage Hills tomorrow evening. Mrs. Mix was Miss Irene Angell Zent, formerly of Belleville.

PHOTOPLAY THEATERS

AMBASSADOR
Can a Woman Really Love Two Men?
"TOMORROW and TOMORROW"
with RUTH CHATTERTON
PAUL LUKAS
The Famous Movie Comic
CLIFF EDWARDS
(UKULELE IKE)
In Person in
TEDDY JOYCE'S SHOW
With 5 Knockout Acts

MISSOURI
25c TO 2 P. M. DAILY
FOR 2 HIT PICTURES
The Sensational Star of "Dr. Jekyll and Mr. Hyde"
FREDRIC MARCH
in "STRANGERS IN LOVE"
With KAY FRANCIS
STUART IRWIN
Baffling Mystery Hit!
"THE SECRET WITNESS"
With Una Merkel

FOX 25¢ TO 2 P.M.
The Famous Screen Comedian
Hollywood's Favorite Entertainer
CHARLEY CHASE
IN PERSON AND ON THE SCREEN
The World's Greatest Banjoist
EDDIE PEABODY
Direct From European Triumphs
FANCHON & MARCO'S
"Stitch in Time" Idea
Featuring
BOBBY PINKUS
TOMMY McAULIFFE
FIVE DE CARDOS
CARLA TORNEY GIRLS
—ON THE SCREEN—
COSMOPOLITAN MAGAZINE STORY
The GAY CABALLERO
with
Victor McLaglen
Conchita Montenegro
George O'Brien
AL LYONS
And His Music Offer
"POT-POURRI"

LOEW'S STATE
The THEATRE of the STARS
—Now Showing—
Working Girls
Always Working Men!
"THE GREEKS HAD A WORD FOR THEM"
With
INA CLAIRE
MADGE EVANS
JOAN BLONDELL
Funnier Than the Stage Hit
FRIDAY
John and Lionel BARRYMORE in 'Arsene Lupin'
25¢ TILL 2 PM DAILY

CAPITOL Sixth and Chestnut
"CHARLIE CHAN'S CHANCE"
—With—
WARNER OLAND
(Also Roscoe Ates Comedy.)

AMUSEMENTS

GARRICK
MUTUAL BURLESQUE
Wm. Morris Vaudeville
2:15 8:15
PHONE MAIN 2651
WE HOLD TICKETS
Now Playing!
FRENCH FROLICS
GAY PARISIAN MUSICAL COCKTAIL
With "The Girl in the Crescent"
NITE-OWLS MIDNITE FROLIC EVERY SAT. 11:30

A Page of Pictures
Daily in the Post-Dispatch

ST. LOUIS POST-DISPATCH
# SOCIETY NEWS SECTION
PART FOUR — ST. LOUIS, SUNDAY MORNING, FEBRUARY 28, 1932. — PAGES 1—10G

## Upton Close To Lecture at Junior League

**Will Speak Tomorrow on India—Dr. Richard von Kuhlmann to Address St. Louis Woman's Club March 8.**

TWO lectures, one before the Junior League and the second for the St. Louis Woman's Club, occupy important places on the Lenten calendar of the next 10 days.

Upton Close, interpreter of Asia, will speak to the Junior League at 11 o'clock tomorrow morning in the clubrooms, 4914 Maryland avenue, on "India, the Climax of the Revolt of Asia."

Mr. Close, whose real name is Josef Washington Hall, was born among the Indians and lumberjacks of the Columbia River, of a Yankee father who was a miner and a French mother who was educated at the court of Sweden. After graduating from school in Washington he went to China to do newspaper work, and during the war was called on to aid the American Government in secret investigations. The name Upton Close was evolved from Up Close, the name he signed to a telegram to signify his nearness to the front.

He became a member of the Explorers Club of New York as a result of his findings concerning the famine of 1920, during which he worked far into the interior of China. He has founded courses in Pacific Asian Life, Literature and Politics in the University of Washington and is the author of several books including "In the Land of the Laughing Buddha," and "The Revolt of China."

Miss Helen Heissler will introduce the speaker.

The Junior League lecture committee also announces that Howard Y. Williams, executive secretary of the League for Independent Political Action, will give a special address to subscribers and their friends at 10 o'clock tomorrow, preceding the Upton Close address. Mr. Williams represents a group of men including John Dewey, Oswald Garrison Villard, John Haynes Holmes and others who are planning a new independent and progressive political party. Mr. Williams' talk tomorrow will be "Prospects and Issues for a New Political Party 1932."

The Lenten program at the St. Louis Woman's Club includes the appearance of Dr. Richard von Kuhlmann, Tuesday, March 8. Dinner will be served at 7 o'clock and the lecture will begin at 8:30 o'clock.

Dr. Kuhlmann, former Ambassador and Secretary of State for Foreign Affairs of the German Empire, will speak on "Germany's International Position." In addition to being a diplomat, Dr. Kuhlmann is an art connoisseur, author and sportsman. He was born in Constantinople and educated in Germany, where he took the degree of doctor of law at Heidelberg University. As the result of his interest in politics he entered the diplomatic service and, following an appointment to the Foreign Office in Berlin, was sent to St. Petersburg, Persia, London, Morocco, Stockholm, Washington and The Hague.

The Woman's Club Lenten speaker for Thursday morning will be the Rev. Dr. Karl Morgan Block of the Church of St. Michael and St. George, whose subject will be "The Dignity of Personality."

Additional Lenten events at the same club include a discussion and review by Thomas Wood Stevens, director of the Little Theater, of Eugene O'Neill's "Mourning Becomes Electra," March 10. Miss Bertha Doane will give the last two of a series of book reviews March 17 and March 24. On Thursday, March 31, there will be an exhibit and talk on rare old Oriental rugs by Mrs. David B. White, formerly Miss Nellie Ballard. The rugs were part of the collection of her father, the late James F. Ballard.

The regular card day falls on March 10. Luncheon will precede the card game. Miss Nellie Robbett is directing the senior bridge tournament which continues Tuesday afternoons, March 1, 8 and 15.

The World Bridge Olympic tournament will be held at this club Friday evening, April 1. This has been arranged through Mrs. Felix Anderson, chairman of the Card Committee.

The Junior Committee, of which Mrs. M. E. Holderness is chairman, announces an Easter dinner dance for Friday, April 8, at 8 p. m. One-half of the receipts from this dinner will be donated to the Citizens' Relief Fund.

**Party for Judge and Mrs. Mix.**

JUDGE AND MRS. GEORGE E. MIX of the Gatesworth Hotel, who were married Feb. 29, 1908, will celebrate the sixth reoccurrence of their wedding anniversary tomorrow. They will be entertained at an informal party to be given by Mr. and Mrs. C. Leslie Cox at their home in Osage Hills tomorrow evening. Mrs. Mix was Miss Irene Angell Zent, formerly of Belleville.

## Much Entertaining For Boy Violinist

YEHUDI MENUHIN, boy violinist, who is to appear in concert Wednesday night at the Odeon under the auspices of the League of Women Voters, will arrive tomorrow morning, and will be entertained informally until time for his public appearance. He will be met at the train by a committee from the league, and Arthur J. Gaines, manager of the Symphony Orchestra, and will be taken to the Park Plaza. Tomorrow morning he will be taken to Jefferson Memorial to view the Lindbergh trophies, to the Art Museum and the Zoo. At noon he will be the guest of Mrs. Oscar Johnson at luncheon at her home in St. Albans, and tomorrow evening Mr. and Mrs. J. Sydney Salkey will give a dinner for him. Tuesday afternoon Mrs. Hugh McKittrick Jones of the McKnight road will be his hostess at tea.

Among the box party guests at the concert will be Gov. and Mrs. Henry S. Caulfield who will occupy a box with Dr. and Mrs. Virgil Loeb. Mr. and Mrs. Roscoe Anderson will have with them Dr. and Mrs. Evarts Graham, Miss Dorothea Hedges and Norris Allen; Mr. and Mrs. T. W. Van Schoiack will have as guests Dr. and Mrs. Jay T. Stocking, Miss Ellen Brooks Johnson and Miss Patricia Van Schoiack. Mr. and Mrs. J. Sydney Salkey will have Mr. and Mrs. Wilbur B. Jones, Mrs. J. S. Salkey and Miss Katherine Salkey.

Other box holders are: Mrs. Oscar Johnson, Mrs. Newton R. Wilson, Mrs. Marion C. Blossom, Mrs. John A. Haskell, Mrs. Ella Peters Lauman, Mr. and Mrs. Ernest W. Stix, Mr. and Mrs. M. D. Curran, Dr. and Mrs. George Gellhorn, Mr. and Mrs. Aaron S. Rauh, Mr. and Mrs. T. M. Sayman, Mr. and Mrs. Horton Watkins, Mr. and Mrs. E. M. Grossman, Mr. and Mrs. Fred L. English, Mr. and Mrs. Eugene McCarthy, Dr. and Mrs. E. T. Senseney, Mr. and Mrs. Aaron Waldheim, and Mr. and Mrs. George C. Smith.

## Miss Julia Straub to Wed G. B. Coover Jr.

THE engagement of Miss Julia Straub, daughter of Mr. and Mrs. Arthur O. Straub, 3929 Flora boulevard, to George Beelman Coover Jr. of St. Louis, son of Mr. and Mrs. George Beelman Coover of Norfolk, Va., was announced last evening at a dinner at the North Hills Country Club, given by Mr. and Mrs. Straub for relatives and close friends.

Miss Straub is the granddaughter of Mrs. Julia S. Straub and the late Mr. and Mrs. H. A. Schmidt, well-known families of St. Louis. She attended Washington University and was a member of Kappa Kappa Gamma sorority. Mr. Coover also attended Washington University and was a member of Beta Theta Pi and captain of the 1930 football team.

Thirty guests were seated at a table decorated in spring flowers, with yellow blossoms predominating. In the center of the table was a large ring to which ribbons were attached terminating at each place with a rose. The names of Miss Straub and her fiance were written on small scrolls in each rose.



MR. AND MRS. JOHN HOWARD HOLMES, on board the Statendam, as they sailed last week on a cruise in the Caribbean Sea.
—Ella Barnett, New York



MISS MATILDA MOULTON, daughter of Mr. and Mrs. William Horace Moulton, who sailed yesterday from Vancouver to be married in Tokio, Japan, to Charles McQueen Gee of Hongkong, China. They will live in Hongkong.
—Ashen-Brenner



MRS. FREDERICK J. MANNING, formerly Miss Helen Taft, daughter of former President William Howard Taft, and Dean of Bryn Mawr College. She is spending three days in St. Louis as the guest of Miss Erna Rice.
—Bachrach.





MR. AND MRS. EWING HILL of New York and Rye Beach, N. H., formerly of St. Louis, photographed on the Saturnia as they sailed recently to spend a year in Europe.
—Ella Barnett, New York



MISS JANE ADAMS PIEPHO, daughter of Mr. and Mrs. Carl Adams Piepho of Flushing, L. I., formerly of St. Louis, whose engagement to Edward Alois Blank has been announced.
—Jean Sardou, New York



MRS. WALTER FISCHEL, who will be a patroness for the Yehudi Menuhin concert to be given Wednesday night at the Odeon, under the auspices of the League of Women Voters.
—Ashen-Brenner

## Luncheon for Board Of Wednesday Club

THE members of the board of the Wednesday Club will be guests at a luncheon at the College Club, Thursday, March 10, to be given by Mrs. Earl P. Nelson, Mrs. William T. Nardin and Miss Alves Long, members of the board.

Those who will attend the luncheon are as follows: Mrs. Norman Lincoln, president of the Wednesday Club, Mrs. Edwin Harford, Mrs. Ralph Thompson, Mrs. Ross Woolsey, Mrs. Frederick C. Lake Jr., Mrs. Luther Avon Blue Jr., Mrs. Edith C. Saxton, Mrs. John A. McKay, Mrs. Francis H. Pough, Mrs. Frederick B. Hall, Mrs. Emil Mallinckrodt, Mrs. John W. Morrison, Mrs. Harry E. Sprague, Mrs. Wilbur Trueblood, Mrs. William E. Wittrig, Mrs. Ralph S. Piper, Mrs. Henry Leverett Chase, Mrs. Archer J. Burr,, Mrs. Edward Worcester Jr., Mrs. Philip Schaffer, Mrs. Ashby Jones, Mrs. Nelson, Mrs. Nardin and Miss Long.

**Colonial Daughters' Celebration.**

Cards have been issued by the Colonial Daughters of the Seventeenth Century Missouri Society, for a celebration of the bicentennial of the birth of George Washington, to be held Tuesday, March 8, at the Wednesday Club at 2:30 o'clock in the afternoon. Mrs. Clement William Nelson is president of organization.

## Miss Jane Piepho To Wed E. A. Blank

ANOUNCEMENT has been made of the engagement of Miss Jane Adams Piepho, daughter of Mr. and Mrs. Carl Adams Piepho of Flushing, L. I., formerly of St. Louis and Edward Alois Blank, son of Mrs. Adela Blank, 3655 Flora place.

Miss Piepho is a graduate of Hosmer Hall. Mr. Blank is a graduate of Washington University, and is a member of Alpha Tau Omega and Delta Sigma Pi fraternities. He is a brother of Carl Henry Blank who married Miss Dorothy Galloway a year ago.

The marriage will take place Saturday, May 14, at the Church of the Transfiguration, New York. Plans for the ceremony are incomplete.

## Bryn Mawr College Dean Here Today

**Mrs. F. J. Manning, Daughter of Former President Taft, Will Be the Guest of Miss Erna Rice.**

A DISTINGUISHED visitor in St. Louis this week will be Mrs. Frederick J. Manning, formerly Miss Helen Herron Taft, daughter of former President William Howard Taft, and dean of Bryn Mawr College. She will arrive today to be the guest of Miss Erna Rice, daughter of Mr. and Mrs. Charles M. Rice, Oak Knoll, Clayton road and Big Bend boulevard, until Wednesday. Miss Rice is the Eryn Mawr College councilor for this district.

This evening Mrs. Rice will be hostess at a dinner for Mrs. Manning and tomorrow Mrs. Walter Fischel, 14 Lenox place, will give a luncheon for her. Tomorrow afternoon Mrs. Ernest W. Stix, 6470 Forsythe boulevard, will give a tea and the evening of the same day Mrs. Manning will be the guest of honor at a dinner given by Mrs. George Gellhorn, at her home, 4366 McPherson avenue. Tuesday Mrs. Aaron Rauh of the upper Ladue road, will give a luncheon and Tuesday evening Mrs. Frederick J. Taussig, 4506 Maryland avenue, will be hostess at a dinner.

Mrs. Manning, who has been dean at Bryn Mawr College since 1917, is making her annual tour to become better acquainted with secondary schools. As the student body of Bryn Mawr College for women is not sectional, she makes a tour every year to keep in contact with students and those interested in the college throughout the United States. This year she is visiting the states of the Middle West. St. Louis will be her first stop since leaving Bryn Mawr. Mrs. Manning is the wife of Prof. Manning, a member of the faculty of Haverford College.

While in St. Louis Mrs. Manning will speak at private schools for girls and at several of the high schools. She will speak at John Burroughs School and Hosmer Hall tomorrow and at Mary Institute Tuesday.

## Leap Year Birthday Anniversary Kept

MISS JULIA ROGERS, daughter of Mrs. George T. Priest of Jefferson Barracks, Mo., was the guest of honor last night at a buffet supper given by Mr. and Mrs. Priest at their home in honor of Miss Rogers' birthday which falls on tomorrow, Feb. 29. The buffet table was decorated with spring flowers. Later in the evening bridge was played.

The guests were Miss Virginia Cave, Miss Mary Francis Day, Miss Christine Fordyce, Miss Sally and Miss Mettie Taylor, Miss Mary Dana, Miss Mary Coit Day, Miss Francine Bull, Miss Mary Catherine Darst, Miss Marian Foley, Miss Mary Ellen Wilfley, Miss Eleanor Trask and George Atwood, Dumont Dempsey, Frederick Swarts, George Thatcher, Charles Eaton, Boyd Ware, Curry Kirkpatrick, Tullius C. Tupper Jr., Benoist Tompkins, Edward Engler, Francis Kuhn, Charles Collins, Berkeley Jones, Rudolph Teasdale, Philip Smith, Edgar Lackland Taylor Jr., Churchill, Douglas and Herbert Condie; Stafford Lambert, David Burdeau, Charles Terry, Samuel C. Clubb and James Walker of New York.

Mr. and Mrs. Robert Whittemore Knapp and Bartlett G. Long assisted the host and hostess.

## Bridge Luncheon for Elizabeth Ferguson

AMONG the parties arranged for March will be a bridge luncheon to be given by Mrs. Eugene B. Stinde, 6379 Waterman avenue, for Miss Elizabeth Ferguson, daughter of Mr. and Mrs. John David Ferguson, 6325 Washington boulevard, whose engagement to Arthur Henry Feuerbacher Jr. was recently announced. The party will take place Wednesday afternoon at the St. Louis Woman's Club.

Tuesday evening Miss Eleanor Conant, debutante daughter of Mr. and Mrs. George K. Conant, 19 Portland place, will be the guest of honor at a dinner to be given by Mrs. Robert A. B. Walsh, 24 Portland place. Miss Caro Holmes, debutante daughter of Mr. and Mrs. Robert Holmes of the St. Louis Country Club grounds, and Miss Mary Lucas Hart, debutante daughter of Mr. and Mrs. John A. Hart, 4411 Westminster place, will share honors at a dinner to be given Thursday evening, March 29, by Mr. and Mrs. Sears Lehmann, 239 Westgate avenue, at the Bridlespur Hunt Club.

## Loretto Foundation Tea Next Sunday

MRS. F. M. SWITZER will be hostess at a literary-musical tea at her home, No. 3 Forest Ridge, next Sunday afternoon, from 3 to 6 o'clock. This will be the third of a series of teas sponsored by the Loretto Foundation for the Sisters of Loretto at Webster College.

Mrs. Switzer has invited the Rev. Russell Wilbur to read selections from his own book, "Theodore Roosevelt, a Verse Sequence." Preceding the reading, Joseph Kern and Richard Gebhard will play cello and violin numbers, with Ernest LePique as accompanist. The reading will be followed by a group of tenor solos by Dr. John Ferrara. Miss Margaret Switzer, daughter of the hostess, will accompany him.

Officers of the Loretto Foundation will meet this afternoon, at 3 o'clock, at Webster College. The business meeting will be followed immediately by tea, when the Foundation officials will be the guests of the Superior and sisters.

**Y. W. C. A. to Present "Scoops"**

Parts have been cast and rehearsals are being held for the annual comedy produced by the Y. W. C. A. Dramatic Club. This year the club has selected "Scoops", by Margaret Parsons. Those taking part will be Miss Emity Hanisch, Miss Esther Scherer, Miss Edith Heier, Miss Nell Rose, Miss Agnes, Juede, Miss Clara Peoples, Miss Blanche Juede, Miss Hattie Molz, Miss Clara Hilgeman, Miss Adelaide Bockhorst, and Miss May Grote. The play is under the direction of Mrs. Bessie Morse Franz,

*Formal Announcement*
of the Opening of Our New Location
*314 N. Euclid Av.*
Just North of Maryland
ON WEDNESDAY, MARCH 2, 1932—
When we will be pleased to show you the very new things in Daytime, Street and Evening Clothes.
*Prices Reasonable*
*Joseph Shop*
Anna C. Becker Louise E. Becker

## Welcome Inn Auction Committees Named

MEMBERS of additional committees in charge of the auction sale for the benefit of Welcome Inn, have been announced by the chairman. The auction will be held in the Glancy Building at Eighteenth street and Washington boulevard, next Tuesday and Wednesday evenings and Wednesday afternoon. More than 2500 articles have been donated for the sale.

Mrs. Harold W. Kramer, chairman of the Foodstuffs Committee, announces as her associates: Miss Peggy Parle, Miss Marie Butler, Miss Edwina Crunden and Mrs. D. V. Davis, Mrs. A. K. Schleicher, Mrs. Paul Talbert, Mrs. P. C. Christ, Mrs. Peggy Thompson, Mrs. Tallmadge Canover and Mrs. J. J. Searcy.

Mrs. N. S. Chouteau Walsh, chairman, announces as members of the Furniture Committee: Mrs. J. D. Perry Francis, Mrs. William O. Schock, Mrs. Sidney Overall, Mrs. Elzey G. Burkham, Mrs. Louis J. Hayward, Mrs. Harry B. Wallace, Mrs. Edward G. Hotchkiss, Mrs. L. Ray Carter and Mrs. James Crawford.

Mrs. George W. Niedringhaus names as members of the Radio Committee: Mrs. Frederick D. Gardner, Mrs. Elliott W. Major, Mrs. James M. Franciscus and Mrs. Thomas M. Sayman.

Mrs. Elmer Kerchhoff, chairman of the Fashion of the Morning Hours Committee, has associated with her: Miss Helen Adami, Miss Blanche Adami, Miss Sally Lane, Miss Freda Birge and Mrs. D. C. Kerchhoff. Mrs. Charles Alt has Miss Harriet Cummings and Mrs. J. E. Woracek assisting her on the Carpet and Draperies Committee.

## Notes of Winter Travels

MR. AND MRS. ELZEY G. BURKHAM, 2 Westmoreland place, are spending two weeks at Miami Beach, Fla. They motored from Aiken, S. C., where they visited their daughter, Lois, a student at the Fermata School, Aiken.

Miss Elizabeth Singleton, daughter of Mr. and Mrs. Marvin E. Singleton, 37 Washington terrace, is visiting in Boston. She attended the Yale Prom Friday evening. Miss Singleton will visit in the East about two weeks.

Mrs. Herbert Lawrence Parker of the Park Plaza and her daughter, Miss Patricia, who are at Boca Raton, Fla., following a visit at Mountain Lake, Fla., will leave early this week for St. Louis. They will make the trip by motor.

Miss Katherine Boyd, daughter of Mr. and Mrs. W. W. Boyd, 4470 Westminster place, gave a house party over Washington's birthday at the country place of her parents near Hermann, Mo. The guests were Miss Louise Goddard, Miss Margaret Vieths, Robert Cochran, Norman Haskell, Raymond Dyer and Thomas E. Greacen II.

Mr. and Mrs. Henry J. Butler of Upper Ladue road have returned from Castle Hot Springs, Ariz., where Mr. Butler's mother, Mrs. Henry S. Butler, 4931 Lindell boulevard, and his sister Miss Jane are visiting.

Mrs. H. Blaksley Collins, 50 Portland place, has returned from a visit of several weeks at Asheville, N. C.

Mrs. Clarence E. Maloy Sr., of the Pierre Chouteau Apartments, is in the East where she was called by the illness of her grandson, Barney Wall, son of Mr. and Mrs. Charles W. Wall Jr. of Riverside, Conn.

Mrs. George C. Smith of Warson road is visiting in New York and Baltimore. Mrs. Smith, who was formerly Miss Eleanor Perry of Baltimore, is being entertained at informal parties during her visit there.

Mrs. S. T. G. Smith, 4516 Westminster place, has joined Mr. and Mrs. H. G. Pflager, Kingsbury place, at Phoenix, Ariz.

Mrs. Cecil Gregg of Price road will return home the last of March from St. Petersburg, Fla., where she is spending the late winter with her daughter, Mrs. Asa B. Wallace of Price road, at her cottage. Mrs. Wallace and her two young daughters will remain in the South until the middle of April.

Mr. and Mrs. Francis E. Fowler, 63 Kingsbury place, spent last week in New York.

Miss Elizabeth Upthegrove, daughter of Mr. and Mrs. Daniel Upthegrove, 5128 Westminster place, has returned to New York, following a visit of a week with her parents.

Mr. and Mrs. Adolphus Busch of Grant's Farm, have returned from Dallas, Tex., and are spending two weeks at the Busch hunting lodge at St. Peters, Mo.

Miss Stephanie Jarvis, daughter of Kent Jarvis, has returned from Colorado Springs, Colo., where she has been with her sister, Mrs. Edward R. Gardner, for several months. Mr. Jarvis and a younger daughter, Miss Elaine, have taken a suite at the Kings-Way Hotel, where they have been joined by Miss Jarvis. They have been making their home with Mr. Jarvis' son and daughter-in-law, Mr. and Mrs. Gardner Jarvis, 7522 Teasdale avenue.

The marriage of Miss Jarvis and Cuyler Ross McGinley of St. Louis, formerly of Centralia, Ill., will take place in April.

Mrs. James W. Harris of Carrswold has returned from Biloxi, Miss., where she and her daughters, Miss Elizabeth and Miss Virginia, visited following a short cruise. The Misses Harris remained at Biloxi for a longer visit.

Mrs. Charles P. Ladd, 4429 Westminster place, accompanied by her niece, Miss Ethel Simmons, Minneapolis, Minn., is visiting at La Jolla, Cal. They will remain in the West until the middle of March.

Mrs. Arnold V. Morrow, 518 Polo drive, accompanied by her young son, is visiting her brother-in-law and sister, Mr. and Mrs. Sidney Y. West, Little Rock, Ark.

Mr. and Mrs. Joseph W. Lewis, 12 Hortense place, who have been in La Jolla, Cal., the last few weeks, will return to St. Louis soon.

Mrs. Virgil Loeb, 7 Radcliffe avenue, University City, who is visiting her parents in Pasadena, Cal., is expected home about March 1.

Mrs. Barrett Wendell, Boston, left Friday for a visit in Chicago, following a visit in St. Louis with her daughter, Mrs. R. G. van der Woude, and Mr. van der Woude of the Park Plaza.

Mrs. van der Woude, with her young son, Gerrit, will leave St. Louis in May for England to occupy her home in Kent until October, when she will return to St. Louis. Mr. and Mrs. van der Woude's son will enter the Sunningdale preparatory school near London, returning to St. Louis in January to spend the mid-winter vacation with his parents.

Miss Alice Francis, daughter of Mrs. and Mrs. David R. Francis of Clayton and Denny roads, will sail March 5 with Miss Catrina Beale, Washington, a former classmate at Miss Wright's School, Bryn Mawr, Pa., to spend several months abroad. They will be in Athens, Greece, for Easter, after which they will visit in France and Europe.

Mrs. Robert Holmes of the St. Louis Country Club grounds and her debutante daughter, Miss Caro Holmes, have returned from California, where they have been visiting for the last three weeks.

Mrs. Greenfield Sluder, 4935 Maryland avenue, is expected home this week-end from New York, where she has been for several days following a visit with her daughter, Mrs. John Giessner II, and Mr. Giessner in Cambridge, Mass.

Mrs. Lockwood Hill, 5041 Westminster place, is expected home this week from Phoenix, Ariz., where she is spending three weeks with her father, Elias S. Gatch, 5266 Westminster place.

Mr. and Mrs. John Howard Holmes, 6500 Forsythe boulevard, sailed last week from New York on a West Indies cruise.

Miss Mildred Hill, formerly of Richmond, Va., who spent the social season here with Miss Sara Benoist, debutante daughter of Mr. and Mrs. Howard Benoist, 4931 Pershing avenue, and Miss Ellen Walsh, debutante daughter of Mrs. Edward J. Walsh, 4349 Westminster place, will make her home in St. Louis. She will live at 4638 Maryland avenue.

Mrs. J. B. S. Rex, Philadelphia, has arrived for a visit with her brother-in-law and sister, Mr. and Mrs. Edwin T. Nugent of the St. Louis Country Club grounds. Mr. and Mrs. Nugent's young daughter, Miss Edwine, a student at Westover School in Connecticut, will return to St. Louis about March 8 to spend her spring vacation.

Miss Lillian Bixby, debutante daughter of Mr. and Mrs. William H. Bixby, 13 Portland place, will leave this week for Colorado Springs to accompany her uncle, Albert H. Jordan, and his daughter, Miss Emma Louise, on a motor trip to the Pacific Coast and a tour of California. Mrs. Jordan and two younger daughters are in La Jolla. They will join the party on the tour of California.

Dr. and Mrs. Frank Boogher, 6200 Pershing avenue, and their debutante daughter, Miss Hillary Boogher; Dr. Boogher's sister, Mrs. Nathaniel L. Moffitt, 48 Kingsbury place, and her daughter, Miss Natalie, are making a motor trip to Florida. They will stop at Stewart, Fla., to spend a month.

Mr. and Mrs. Fritz Heinrich Frolich of Seattle, Wash., the latter the former Miss Celeste Von Phul, granddaughter of Mr. and Mrs. Phillip Von Phul, 5863 Plymouth avenue, will be in St. Louis early in April. They have been in Norway since September, visiting Mr. Frolich's family. Mrs. Frolich is the daughter of Dr. and Mrs. Philip V. Von Phul of Seattle.

Mr. and Mrs. Samuel Plant of the St. Louis Country Club grounds, are spending a week at Hot Springs, Ark.

Mr. and Mrs. John G. Drew, 1152 Center drive, who are spending the winter at Hollywood, Cal., will return home the latter part of March.

Mrs. William Samuel Scott is expected to arrive in St. Louis from New York the last of the week to be the guest of Mrs. George M. Compton, 8 Beverly place, for a few days. She will later visit her brother and sister-in-law, Mr. and Mrs. William B. Lytton of Big Bend road.

## Miss Catherine Boehl To Wed W. A. Welker

THE engagement of Miss Catherine Boehl, daughter of J. Louis Boehl, 3656 Humphrey street, and Web A. Welker of St. Louis, formerly of Poplar Bluff, Mo., was announced yesterday at a bridge luncheon given at Hotel Coronado for 30 of Miss Boehl's friends. The wedding will take place early in the fall.

The luncheon table was decorated in spring flowers. After the bridge games the guests were invited to tea where they drew favors of small Dresden china tea pots from a miniature well. Inside the tea pots were metallic stickers on pink and green ribbons on which were the names of Miss Boehl and her fiance. Mr. Welker is a member of the law firm of Jones, Hocker, Sullivan & Gladney.

Mr. and Mrs. Meyer Cohen, 3900 Lafayette avenue, announce the engagement of their daughter, Miss Ruth Eleanor Cohen, to Jack Kahn, son of Mr. and Mrs. Leo Kahn of Brentwood, Mo.

**Tea for Jesuit Mission Guild.**

A silver tea for the Jesuit Mission Guild will be given by Mrs. Edward C. Zulley at her home, 1614 North Forty-fifth street, East St. Louis, from 3 to 5 p. m. Saturday.

## News of St. Louisans In French Capital

PARIS, Feb. 16.

MRS. BEVERLY JONES of St. Louis arrived in Paris Saturday after crossing from New York on the Lafayette. She is stopping at the Hotel Prince de Galles while in town.

Mr. and Mrs. David Prentice Johnson have taken an apartment at 5 Rue General-Lurezac. Since their marriage a year ago, they have been living with Mr. Johnson's parents, Mr. and Mrs. Loomis C. Johnson. Mrs. David Johnson's mother, Mrs. Noel Carpender, has just returned from Bombay, where she visited a daughter.

Mrs. Walter Russell of the Rue de la Faisanderie has arrived on the Berengaria after visiting her mother, Mrs. Sam Lazarus in St. Louis. Her daughter, Miss Valerie Baker, is remaining in New York for several weeks' visit with friends. She will join Mr. and Mrs. Russell later in Monte Carlo where they plan to make their annual spring visit.

Dwight F. Davis Jr. has left Paris for New York, where he will be associated with Cassatt & Co., bankers. Mr. Davis accompanied his father and sister to Paris last month.

Mr. Arthur Grindon, formerly of St. Louis, has returned to Paris after a year's residence in London. He is at the Hotel de Paris on the Rue Bonaparte.

Mr. and Mrs. Hermann Oelrichs of New York are in London occupying the house of Mr. and Mrs. James Beck Jr. They expect to remain there until the end of March. Mrs. Oelrichs was before her marriage, Miss Dorothy Haydel of St. Louis.

**Webster Alumnae Meeting.**

Miss Mary Elizabeth Newell, president of Webster College Alumnae, has called a special meeting of the alumnae for tomorrow evening. The meeting will be held in the lounge of Loretto Hall at Webster College at 7:45 o'clock.

STOUT WOMEN
*A Thrilling Money Saving*
LAST DAYS
sale
12 Current Styles
ADAPTO SHOES
*Many Selling Regularly at Much Higher Prices!*
$8.75

Not a clearance of "odd lots," broken sizes or discontinued styles—BUT a sensational offer in *all sizes and all widths*—Shoes scientifically constructed to relieve tired and aching feet.
*Our Foot Service Department will examine your feet free of charge.*
*Ten Additional Styles at $8.75*
Lane Bryant
SIXTH and LOCUST

## PARTIES AND OTHER EVENTS

Mrs. L. T. Prendergast is in charge of the card party to be given by the Christian Brothers' College Mothers Club Wednesday at 2 p. m. in the College Gymnasium, 6501 Clayton road. She will be assisted by Mrs. Joseph J. McDonald, Mrs. C. E. Fitzgerald, Mrs. W. H. Murphy, Mrs. J. Falk, Mrs. W. D. McNamara, Mrs. J. J. Enright and Mrs. H. Esphorst.

The club will meet in the college library Tuesday, March 8, at 1:30 p. m.

Phi Chapter of Sigma Theta Pi Sorority will meet at the home of Miss Peggy Rothschild, 6158 Washington boulevard, this afternoon.

The Junior Auxiliary of the Jewish Consumptive Relief Society will hold its annual George Washington party at the Hotel Kings-Way this afternoon at 3 o'clock.

A dinner party was given last Sunday by Delta Sigma Nu sorority for a group of prospective members at Hotel Saum.

The Friendly Club will give an informal party this afternoon at Barr Branch Library. A program has been arranged for the afternoon. Visitors may attend.

Mr. and Mrs. Walter Schaid, 3805 Keokuk street, entertained at a Washington birthday party at their home Saturday, Feb. 20. The evening was spent playing bridge, after which a supper was served at a table decorated in red, white and blue with red carnations forming the centerpiece. Those attending were Mr. and Mrs. B. Cool, Mr. and Mrs. G. Spiring, Miss Lena Williams, Miss Pauline Laurent, Arthur Schaid and John Flannagan.

Mr. and Mrs. Edgar Grollnek, 3703 Keokuk street, gave a dinner party at their home Saturday evening, Feb. 20. The national colors and decorations suggestive of Washington's birthday were used on the table. Those present were Mr. and Mrs. R. W. Olandt, Mr. and Mrs. Walter Schaid, Mr. and Mrs. A. W. Muldner, Miss Doris, Miss Arline and Miss Lois Muldner.

Mrs. J. N. Brannock, 6157 Pershing avenue, and Mrs. T. Frank Wood, 755 Radcliffe avenue, were guests of honor at a birthday party given at University Methodist Church, Trinity and Washington avenues, Tuesday, Feb. 15. On this date 22 years ago several Univer-

SONNENFELD'S
610 to 618 WASHINGTON AVE.
*A Chance to Buy Your Easter Gloves!*
*Celebrating the First Birthday Of the Glove Shop*

*Sale!*
GLOVES

$4.98 Values
$3.98 Values
$2.98 Values
$1.89
*French Kid..Finest Capeskin..Suede Gloves!*
We've planned the greatest values we've ever known . . . to renew old friendships . . . to make new ones in this great birthday event! We expect hundreds of foresighted St. Louis women to buy Gloves for the entire season from this extraordinary group which includes plain slip-ons, fancy flared styles...in four, six and eight button lengths.
**All the New Shades for Spring!**
*Beige, Beaver, Pearl Gray Brown, Black, White*
*(Sonnenfeld's Glove Shop—First Floor.)*

GOOD NEWS...if you are not slender
THIS SALE BORDERS on the SENSATIONAL
RECORD BREAKING FASHION and VALUE EVENT!

COAT SALE
27.00
*after this sale 39.75*
A price lower than you would expect at the end of the season. Quality materials, newest of the new styles, unquestioned savings! $27!
*How's this for variety?*
Coats for all occasions. Fur trimmed, collarless, hand-blocked silk scarfs. New colors and black. Galyak. Silver fox heads. Blue-fox-dyed-wolf. Kolinsky. Mole. Broadtail. Squirrel.
*All Silk Lined.* Lane Bryant sizes 18+ to 28+, 38 to 56 and 35½ to 47½.
IMPORTANT
● Even though there are five hundred coats in this sensational event and 100 new styles — choose early for this value surpasses anything of its kind ever before attempted.
SECOND FLOOR
Lane Bryant
SIXTH and LOCUST

MONDAY
MONTH
SA
Just imagine a sale
fine quality dress
all of which are fr
the current season
prices so tempti
that you'll be entic
to buy several,
you better come ea
too.
SPRING DRES
Size Description
12 Spanish tile Rashanara afternoon
12, 14, 16 Gold and brown afternoon d
12 Black canton afternoon dress....
14 Red canton afternoon dress.....
14 Brown print street dress .....
14 Purple afternoon dress .....
14 Black afternoon dress .....
14 Green canton dinner dress .....
14 Persian Rose dinner dress .....
14 Black georgette dinner dress ...
14 Black and blue afternoon dress ..
2-16 Black and green afternoon dres
14 Black canton afternoon dress ..
14 Two-piece wool sport dress ...
16 Old Rose dinner dress .....
16 Blue dinner dress .....
16-18 Brown and green afternoon d
16 Black and blue afternoon dress ..
16 Black print dinner dress .....
16 Green canton afternoon dress ...
16 Blue canton afternoon dress ...
18 Green canton dinner dress ....
16 Brown imported wool sport dre
18 Blue canton dinner dress .....
18 Persian Rose afternoon dress ..
18 Blond satin dinner dress .....
18 fur-trimmed winter coats of nubby fabrics in popular colors. Originally $125 and $139.50. Now .....
FASHION SALON, THIR
ROTHSC
GREENF
Locust at Six

WOMEN

ng
ng

LAST DAYS

le

rrent Styles

TO SHOES

$8.75

Not a clearance of "odd lots," broken sizes or discontinued styles—BUT a sensational offer in *all sizes and all widths*—Shoes scientifically constructed to relieve tired and aching feet.

*Our Foot Service Department will examine your feet free of charge.*

*nal Styles at $8.75*

Bryant

and LOCUST



nder
ONAL
ING




ALE

700

975
d expect at the
aterials, newest
d savings! $27!

ariety?
med, collarless,
ew colors and
ads. Blue-fox-
adtail. Squirrel.

e Bryant sizes
½ to 47½.

INT
five hundred
vent and 100
for this value
d ever before

yant
CUST


## PARTIES AND OTHER EVENTS

Mrs. L. T. Prendergast is in charge of the card party to be given by the Christian Brothers' College Mothers Club Wednesday at 2 p. m. in the College Gymnasium, 6501 Clayton road. She will be assisted by Mrs. Joseph J. McDonald, Mrs. C. E. Fitzgerald, Mrs. W. H. Murphy, Mrs. J. Falk, Mrs. W. D. McNamara, Mrs. J. J. Enright and Mrs. H. Esphorst.

The club will meet in the college library Tuesday, March 8, at 1:30 p. m.

Phi Chapter of Sigma Theta Pi Sorority will meet at the home of Miss Peggy Rothschild, 6158 Washington boulevard, this afternoon.

The Junior Auxiliary of the Jewish Consumptive Relief Society will hold its annual George Washington party at the Hotel Kings-Way this afternoon at 3 o'clock.

A dinner party was given last Sunday by Delta Sigma Nu sorority for a group of prospective members at Hotel Saum.

The Friendly Club will give an informal party this afternoon at Barr Branch Library. A program has been arranged for the afternoon. Visitors may attend.

Mr. and Mrs. Walter Schaid, 3805 Keokuk street, entertained at a Washington birthday party at their home Saturday, Feb. 20. The evening was spent playing bridge, after which a supper was served at a table decorated in red, white and blue with red carnations forming the centerpiece. Those attending were Mr. and Mrs. B. Cool, Mr. and Mrs. G. Spiring, Miss Lena Williams, Miss Pauline Laurent, Arthur Schaid and John Flannagan.

Mr. and Mrs. Edgar Grollnek, 3703 Keokuk street, gave a dinner party at their home Saturday evening, Feb. 20. The national colors and decorations suggestive of Washington's birthday were used on the table. Those present were Mr. and Mrs. R. W. Olandt, Mr. and Mrs. Walter Schaid, Mr. and Mrs. A. W. Muldner, Miss Doris, Miss Arline and Miss Lois Muldner.

Mrs. J. N. Brannock, 6157 Pershing avenue, and Mrs. T. Frank Wood, 755 Radcliffe avenue, were guests of honor at a birthday party given at University Methodist Church, Trinity and Washington avenues, Tuesday, Feb. 15. On this date 22 years ago several University Church women met at the home of Mrs. Thomas Maulden, now of Springfield, Ill., and organized the Missionary Society of University church. Nine members were present and Mrs. Brannock and Mrs. Wood are the only two remaining of the original number. Dr. Ivan Lee Holt was pastor of University church at that time.

A birthday cake with 22 candles was placed on the table following the luncheon and the minutes of the first meeting of the society 22 years ago was read by Mrs Wood, who was secretary at that time.

Mrs. Anna Cohen of the Brownsom Hotel, will give a dinner party this evening for her son, Elmer Cohen, who will celebrate his birthday today. Included among the guests will be James Banks, son of Mr. and Mrs. Harry Banks of the Park Plaza, who is a roommate of the guest of honor at the Western Military Academy, Alton.

The U shaped table will be decorated in the colors of red, white and blue, with a large birthday cake forming the centerpiece. The favors and place cards will be in the national colors. There will be 40 guests.

Arrangements are being made for the annual card party to be given Saturday, April 2, at 2 o'clock, at Hotel Chase, by the Mothers' Club of the Little Flower School. The committee chairmen are Mrs. Paul Bettonviel, attendance prizes; Mrs. E. J. McGroarty, patronesses; Mrs. B. F. Goorman, reception; Mrs. Lionel Mazzia, table gifts; Mrs. Richard Oakley, cakes; Mrs. T. J. Flood, candy; Mrs. M. J. Holston, tickets; Mrs. A. M. O'Brien, and Mrs. Eugene Darst, junior hostesses.

The Illnae Club will give a benefit bridge Saturday afternoon at Vandervoort's tea room. The proceeds will be given to the Student Loan Fund, which assists worthy young women through the University of Illinois.

Miss Minni Steinmeyer, 2321 Russell boulevard, was hostess at a dinner party last Sunday in honor of her cousin, Mrs. Lena Horst Muller of Rochester, N. Y. There were 18 guests, all cousins of the guest of honor. Mrs. Muller is visiting her sister, Mrs. Louise Kutknecht, 2266 Missouri avenue.

A pageant and dance will be given tonight by the Ladies' Aid Society of the United Hebrew Congregation at United Hebrew Temple, 225 South Skinker road.

The Modernettes celebrated their second anniversary at a dinner dance at the Coronado Hotel, Wednesday evening. The guests included members of the club and their escorts. The club's president, Miss Juanita Davis, was hostess.

Alpha Chapter of Gamma Alpha Lambda Sorority will give a dinner at Hotel Chase tomorrow for the following prospective members: Miss Jean Sacks, Miss Selma Kotkin, Miss Evelyn Bierman, Miss Frances Wolff, Miss Marie Liebson and Miss Marion Smith.

The B. Y. Club will give its semi-annual dance at the University City Masonic Temple this evening.

Mrs. Charles E. Bowers, 5008 Vernon avenue, gave a luncheon Monday for the Hawthorne Literary Club, of which she is president. The hostess was dressed as Martha Washington and her guests also in Colonial costumes. Mrs. J. W. Elliott read a paper on "George Washington" and a patriotic program was given by club members.

The St. Louis section of the National Council of Jewish Juniors will give a "night club" dance in the palm room of the Chase Hotel April 9. Members of the Council of Jewish Women, the parent organization of the Council of Jewish Juniors, have offered to act as sponsors for this event. Heading this group is Mrs. Harry Sandperl of 6912 Waterman avenue. The purpose of the entertainment is to raise funds for the philanthropic work and the expenses of the national biennial convention of the National Council of Jewish Juniors which will be held in St. Louis in the fall of 1933.

A party was given last Monday at the German General Protestant Orphans' Home by Mrs. Louise Gander, Mrs. Lillie James, Mrs. Tillie Gander and Mrs. Mary E. Whetstone, to celebrate the two hundredth anniversary of the birth of George Washington.

An orchestra of young boys under the direction of Elmer Leibner and Lester Saenger and the Carondelet kitchen band furnished music. The party was attended by many members of the Hassendeubel Women's Relief Corps and members of the Women's Committee of the orphans' home. A photograph of George Washington given by Mrs. Ira Butler was presented the home by Mrs. Norman Windsor. After luncheon the children of the home gave a program, under the direction of the superintendent, Herman Helmich, and Mrs. Helmich.



**MISS JULIA STRAUB,**
daughter of Mr. and Mrs. Arthur O. Straub, 3929 Flora boulevard, whose engagement to George Beelman Coover Jr., was announced last night.



**MISS CATHERINE BOEHL,**
daughter of J. Louis Boehl, 3656 Humphrey street. Her engagement to Web A. Welker of St. Louis, was made known at a luncheon yesterday.
Jules Pierlow.



**MISS DOROTHY ROHOL**
of Wilmette, Ill., who is the guest of Miss Rose Heil, daughter of Mr. and Mrs. George L. Heil, 3112 Allen avenue.
—Jules Pierlow.



**MISS BLANCHE DUNCAN MOTLEY,**
daughter of Judge and Mrs. Robert Lee Motley of Bowling Green, Mo., whose engagement to Joseph Revelle Burchman, 5527 Waterman avenue, has been announced.
Six, Bage & Fuller.



**MRS. ELMER KERCKHOFF,**
who is chairman of the fashions of the morning committee for the benefit auction to be held for Welcome Inn Tuesday and Wednesday.
Gerhard Sisters.

## Delphian Council Tea

THE Delphian Council will give a tea tomorrow afternoon in the auditorium of the Hamilton Avenue Christian Church. A musical program will begin at 2:15 o'clock. Ernest R. Kroeger, pianist, the guest artist, will be introduced by Mrs. Marjorie Bell Hinrichs, president of the council. Mr. Kroeger will interpret "The Emotional and Picturesque in Music."

Tea will be served by the following Delphian members wearing Colonial costumes: Mrs. Lawrence McDanfels, Mrs. Harry Bischoff, Mrs. Maurine Smith, Mrs. C. H. La Rue, Mrs. H. L. Schnure, Mrs. Joseph T. Davis, Mrs. Stella Woodrow Barnes, Mrs. O. R. Moody, Miss Ann Knickman, Mrs. H. D. Davidson and Mrs. Arden Mumert. The table decorations will be those of Colonial times. There will also be a large display of quilts of unusual and historical value.

Members of the board who will serve as ushers are: Mrs. H. W. Schmale, vice president; Mrs. William McNutt, recording secretary; Dr. Helen Gibson, corresponding secretary; Mrs. H. E. Rowell, treasurer; Mrs. Ione Gilmore, auditor; Mrs. John Wright, chairman Education Committee, and Mrs. A. F. Homer, chairman Social Committee.

**University Bridge.**

The Woman's Club of St. Louis University School of Medicine will meet tomorrow at 2 p. m. in the faculty dining room of the Medical School, 1402 South Grand boulevard. Bridge will start at 2:15 p. m.

**Marydale Club-Mission.**

The Marydale Club annual Lenten mission for young women will be conducted by the Rev. Peter Forbes, C. SS. R., at 7:45 p. m., from tomorrow until Saturday, inclusive, in the chapel of the Helpers of the Holy Souls, 4012 Washington boulevard. The mission is open to all unmarried young women more than 16 years of age.

## Colonial Garb at Washington Ball

By the Associated Press.

WASHINGTON, Feb. 27.

SOCIETY in hoop-skirts, knee breeches and lace ruffles, with powdered hair on wigs, gave the most gorgeous show of the season at the Washington Bicentennial ball Monday night.

The ballroom of the Mayflower Hotel was thronged with men and women in official life in Colonial costumes. Vice President Curtis was there with his sister, Mrs. Dolly Gann. She wore a turquoise blue taffeta costume trimmed with coral. Mrs. Sol Bloom, wife of the associate director of the Bicentennial celebration, was gowned in lavender moire draped over a petticoat of silver lace.

A demure rose pink silk gown was worn by Miss Caroline Hyde, daughter of the Secretary of Agriculture. It was trimmed with rare old lace which had belonged to her grandmother.

Mr. and Mrs. William Jeffries Chewning Jr. came as Mr. Chewning's ancestors, Col. and Mrs. William Ball. Mrs. Chewning is the daughter of Senator James Couzens of Michigan.

Mr. and Mrs. Ronald Fairfax of Virginia went attired as Lord and Lady Fairfax. Mrs. Fairfax wore a ring given by George Washington to his brother, Lawrence, at the time of the latter's marriage to Anne Fairfax. The ring has since been handed down to the eldest member of each succeeding family. It contains a large diamond surrounded by 13 small diamonds, which represent the original colonies. Mrs. Fairfax's gown was of garnet velvet trimmed with duchesse lace.

Mrs. Hoover left Wednesday night for a week's rest in Florida. She was accompanied by Mrs. Edgar Rickard of New York, who has been a guest at the White House for several days, Mrs. Mark Sullivan and Capt. and Mrs. Joel T. Boone. At Charleston, S. C., the party boarded a Department of Commerce boat for Miami.

Mrs. Woodrow Wilson entertained a large company at luncheon Wednesday in the Wilson home on S street in honor of Mrs. Edwin T. Meredith of Des Moines, Ia., widow of the Secretary of Agriculture under President Wilson.

## Large Out-of-Town List for Dog Show

MEMBERS of the board of governors of the annual spring dog show, to be held at The Arena, April 1, 2 and 3, have been announced by Gerald B. O'Reilly, president of the Mississippi Valley Kennel Club. Edward K. Love is chairman. The other members are Samuel C. Davis, George D. Dodd, Paul R. Grace, Louis M. Hall, D. Calhoun Jones, Edwin A. Lemp, Virgil A. Lewis, A. Sproule Love, William J. McBurney, Samuel Plant, Dr. Horace W. Soper, Claude Vrooman, Asa Brookings Wallace, and Samuel Graham Wilson Jr.

More than 40 out-of-town entries have been received. S. I. Pautler, secretary-treasurer of the club, said this was a record number this far in advance. The dates do not conflict with those of any other dog show in America, and Pautler looks for the largest out-of-town entry list in the history of the club.


*We will make a*
**JACKET**
*. . . from your old*
**FUR COAT**
*including*
**NEW SILK LINING**
**$19.75**



Your cost will be *cleaned, glazed* and then *completely* MADE OVER into a NEW, FITTED STYLE . . . (not merely shortened and altered.)
You'll be thrilled with the result as many others have been because of the smart styles, good quality lining and finest workmanship at
**LANDERS-PEARLMAN FUR CO.**
Manufacturing Furriers, Est. 1918.
312 N. 6th St., 4th Fl., Opp. Famous.
*Special Attention to Mail Orders.*



MONDAY

MONTH END SALE



Just imagine a sale of fine quality dresses all of which are from the current season at prices so tempting that you'll be enticed to buy several, and you better come early, too.



SPRING DRESSES

| Size | Description | Original Price | Now |
|---|---|---|---|
| 12 | Spanish tile Rashanara afternoon dress | $49.50 | $11.00 |
| 12, 14, 16 | Gold and brown afternoon dresses | 29.50 | 12.00 |
| 12 | Black canton afternoon dress | 25.00 | 8.00 |
| 14 | Red canton afternoon dress | 85.00 | 24.00 |
| 14 | Brown print street dress | 39.50 | 26.00 |
| 14 | Purple afternoon dress | 39.50 | 18.00 |
| 14 | Black afternoon dress | 39.50 | 18.00 |
| 14 | Green canton dinner dress | 39.50 | 21.00 |
| 14 | Persian Rose dinner dress | 49.50 | 21.00 |
| 14 | Black georgette dinner dress | 39.50 | 17.00 |
| 14 | Black and blue afternoon dress | 29.50 | 8.00 |
| 2-16 | Black and green afternoon dresses | 29.50 | 8.00 |
| 14 | Black canton afternoon dress | 39.50 | 14.00 |
| 14 | Two-piece wool sport dress | 16.75 | 7.00 |
| 16 | Old Rose dinner dress | 65.00 | 32.00 |
| 16 | Blue dinner dress | 49.50 | 17.00 |
| 16-18 | Brown and green afternoon dresses | 39.50 | 19.00 |
| 16 | Black and blue afternoon dress | 49.50 | 14.00 |
| 16 | Black print dinner dress | 29.50 | 15.00 |
| 16 | Green canton afternoon dress | 65.00 | 22.00 |
| 16 | Blue canton afternoon dress | 49.50 | 19.00 |
| 18 | Green canton dinner dress | 39.50 | 14.00 |
| 16 | Brown imported wool sport dress | 49.50 | 17.00 |
| 18 | Blue canton dinner dress | 49.50 | 19.00 |
| 18 | Persian Rose afternoon dress | 65.00 | 19.00 |
| 18 | Blond satin dinner dress | 85.00 | 32.00 |

18 fur-trimmed winter coats of nubby fabrics in popular colors. Originally $125 and $139.50. Now ..... $46

FASHION SALON, THIRD FLOOR

ROTHSCHILD GREENFIELD
Locust at Sixth



Maison de Bernard
Paris Shop of Saint Louis

JEfferson 3750 — 4378 Lindell

MAISON DE BERNARD are inaugurating their first season of popular priced Dresses, Coats, and Suits of distinguished style and quality.

Dresses for Town and Country From $22.50 Up

Suits and Coats From $35.00 Up

All dresses left from the season $15 to $25

formerly priced up to $95
Sizes from 14 to 44



Charge Purchases Payable in April



Kline's
606-08 Washington Ave., Thru to Sixth Street

**Monday!**
**The Season's Most Important Event! Hundreds of Newly Arrived Hats in This**

SALE of $10 and $12 EASTER HATS

**Reproductions From the Finest Parisian and American Makers! New Dip Brims! Lovely Veil Effects! Pert Chin Chins! Draped Turbans!**



$5





Designers' successes beautifully executed in fine Sharkskin straw, new Crystal Milan, crushable Rough straw, soft Fabric combinations, French Fur Felt and manipulated Crystal crochets! In fact, every fine millinery material in fashion's wide range has been included! Every new trim and clever millinery trick is used to give you the most flattering and individual hats in years! All colors and head sizes.



KLINE'S—Second Floor.

## Women to Hear Talk On Conflict in China

DR. GEORGE A. CAMPBELL, pastor of the Union Avenue Christian Church, will speak before the international relations department of the Missouri Federation of Women's Clubs Thursday morning at 10:30 o'clock at the Vandervoort auditorium. Mrs. Thomas H. Blundell is chairman. Dr. Campbell will speak on "Geneva and Shanghai."

Mrs. Walter T. Mills, chairman of the art department, has arranged the March meeting for Friday morning at 10:30 o'clock at the Monday Club of Webster Groves. Mr. and Mrs. Gustave F. Goetch will be guests of honor and will present their exhibit of painting, water colors, silhouettes and etchings. Mrs. Goetch will talk on art.


MATERNITY APPAREL SHOP
(a specialization for mothers-to-be)

Lane Bryant maternity apparel is always the height of fashion. Conceals condition, too, and is self-adjustable for wear now — and later. $10 to $95

SECOND FLOOR



19.75

"Navy and White"

— is one of Spring's smartest combinations, but this print frock also comes in green, brown or black with white.

Sizes 12 to 20, 34 to 44

MATERNITY SUPPORTS and CORSETS, 3.95 to 15.00

Baby's First Clothes
Special 16-pc.
LAYETTES 14.80
Other Layettes . . 10.83 to 98.50
Layette pieces also sold separately

LANE BRYANT
exclusive separate specialization
SIXTH and LOCUST


## Kirkwood

MRS. EDWIN EARL GIBBONEY of Everett, Pa., who with her daughter Nancy Jane and her son Richard Harrison Gibboney, have been the guests of Mr. and Mrs. Richard J. Compton, 405 East Adams avenue, for two months, departed by motor Friday for Columbus, O., where they will be met by Mr. Gibboney, and return East with him.

The Kirkwood League of Women Voters are arranging a gypsy fair to take place Saturday, April 2, at the High School auditorium. The members of the league in charge of the fair, include: Mrs. Frederick G. Betts, Mrs. John K. Broderick, Mrs. Richard J. Compton, Mrs. C. H. Franklin, Mrs. Julius C. Hoester Jr., Mrs. A. J. Rogers and Mrs. Williams Fitzhugh Randolph.

Mr. and Mrs. Robert Larimer of Chariton, Ia., departed Monday for Kansas City, Mo., for a short visit before returning home. They have been the guests of Mr. Larimer's brother and sister-in-law, Mr. and Mrs. Neil Larimer, 651 North Clay avenue.

Miss Isabelle Walker, daughter of Mr. and Mrs. Henry C. Walker, 315 North Taylor avenue, entertained Monday evening at an informal dinner party followed by dancing.

Mr. and Mrs. Edward E. Williams, 319 East Jefferson avenue, have gone to Key West, Fla., for two months.

Mrs. Frank H. Morgan, 700 North Taylor avenue, will entertain at a luncheon tomorrow for Mrs. Lillian Wilkins Coste of St. Louis.

Mr. and Mrs. S. C. Stocker, 350 North Woodlawn avenue, are expected home this week from a visit to Pittsburg, Pa.

Arrangements for a fashion show and charity ball are being made by Epsilon chapter, Kappa Alpha Phi, for the evening of Friday, March 11, at Grace Church parish house, Taylor and Washington avenues.

Mr. and Mrs. Paul Y. Versen, 215 East Argonne drive, entertained their evening bridge club last evening.

The thirty-first anniversary of the founding of the Willing Workers Society will be celebrated Tuesday, March 8, at the Old Folks' Home, 711 South Kirkwood road.

Miss Eleanor Noxon, daughter of Mr. and Mrs. E. W. Noxon, 420 South Kirkwood road, was the hostess at an informal dance Monday evening.

Mr. and Mrs. Wallace Bell, 240 East Jefferson avenue, have returned from a short visit at Columbia, Mo., with their son, William, a student at the University of Missouri.

Mr. and Mrs. John Torrey Berger, 906 North Woodlawn avenue, will entertain their evening bridge club tomorrow evening.

Mrs. E. W. Peabody, 333 Way avenue, was hostess at an informal tea Friday afternoon.

Mrs. Ezra E. Woodbury, 435 North Clay avenue, entertained the members of the Study Hour Club Tuesday afternoon. A patriotic program was in charge of Mrs. J. H. Wright.

Mrs. John W. Livingston, 306 North Woodlawn avenue, entertained a few friends Thursday afternoon at an informal tea.

Mr. and Mrs. John A. Williams of Silver City, N. M., were guests of Mr. and Mrs. Henry Y. Potter, 930 West Big Bend road, for two weeks. They are motoring to Cleveland, O., to be the guests of relatives until the last of March.

Miss Mary Jane McComb, daughter of Mr. and Mrs. Horace W. McComb of Rott road, is leaving today for Evanston, Ill., to resume her studies at Northwestern University after a short visit at home.

Mr. and Mrs. Forest Tralles of South Denny road are at Miami Beach, Fla., for a few weeks following a short stay in New York. During their absence Miss Clara Willebrand of St. Charles, Mo., is a guest of other members of the family.

## Army Organization Gives Annual Ball

THE Army, Navy and Marine Corps Council of St. Louis, composed of regulars in those branches of service, and National Guard and Reserve organizations in this vicinity, gave its annual ball last night at Hotel Chase. A dinner preceded the dancing.

In the Scott Field group was a party given by Capt. Douglas Johnston and his sister, Miss Margaret Johnston, for 20 guests, inculding Capt. and Mrs. Walcott Hayes, Capt. and Mrs. Michael McHugo, Capt. and Mrs. A. F. Herald, Capt. Philip Schneeberger, Maj. Norman W. Peek and Charles Armbruster.

Other guests included Capt. G. F. Schwartz, commander of the Naval Reserve Unit; Col. Pegram Whitworth, commandant at Jefferson Barracks; Col. E. L. Butts, chief of staff of the 102d Division; Maj. Philip R. Love and Lieut. E. Roy Alexander.

## Palm Beach Season Reaches Its Height

PALM BEACH, Fla., Feb. 27.

THE past midseason week in this resort has been the busiest of the year.

Monday night Efrem Zimbalist appeared in concert at the Everglades Club under sponsorship of the Society of Arts. The violinist was a guest of Mr. and Mrs. Henry W. Seligman at Casa Mia.

Mayor and Mrs. John Shepard Jr. of Lenox, Mass., gave a dinner party at their villa for Mayor James N. Curley of Boston and his daughter, Miss Mary Curley.

Mr. and Mrs. Frank Vernon Skiff of Short Hills, N. J., were among those entertaining prior to the opening night at the Playhouse. Tonight the performance at the Playhouse will be given as a benefit to Seminole Chapter, Daughters of the American Revolution, through the courttsy of Mrs. Elisha Dyer Hubbard.

Wednesday night the Romany Chorus presented "The Road to Vienna" in the Orange Gardens of the Everglades Club. Members of the Palm Beach colony singing with the Romanies were Mr. and Mrs. George Dobyne of Beverly Farms, Mass.; Mr. and Mrs. Adam G. Thompson of Duluth, Minn.; Mr. and Mrs. Alfred G. Kay of Chester, N. J.; Mrs. Joseph Long of Chicago, and Mr. and Mrs. David Hugh McCulluch of Manhassett, L. I.

Among those occupying boxes were Mr. and Mrs. H. H. Windsor Jr. of Chicago; Mr. and Mrs. Wiley R. Reynolds of Jackson, Mich.; Mr. and Mrs. Bernard Kroger of Cincinnati, and Mr. and Mrs. Hugh Dillman of Detroit.

The eighty-third birthday of Edward T. Stotesbury of Philadelphia was celebrated Friday when more than 300 gathered at El Mirasol. Guests include Mrs. John Kearsley Mitchell of Villa Nova, Pa.; Mrs. Sydney Emlen Hutchinson and Miss Frances Hutchinson of Philadelphia. Mrs. Stotesbury has returned from Havana.

Mrs. George White Baxter of East Hampton, L. I., entertained Wednesday at the Seminole Club, while others entertaining during the week included Miss Alice de Lamar of New York; Mrs. John E. Good of Denver, Colo., and Mr. and Mrs. Christopher D. Smithers of Locust Valley, L. I., who entertained at their villa in Delray Beach.

## Webster Groves

MISS ELIZABETH WILSON of Owensboro, Ky., is the guest for a short while of her brother-in-law and sister, Mr. and Mrs. Gordon M. Philpott, 424 East Big Bend road.

Mr. and Mrs. George W. Adams, formerly of Webster Groves, who have been residing for the last two years in Minneapolis, Minn., will return to St. Louis March 15, to resume their residence.

Dr. and Mrs. William R. North, who have been spending the last five months at their cottage near Nokomis, Fla., will remain for six weeks longer. Before returning to their country home at Gray Summit, they will visit Dr. and Mrs. Joseph H. Williams, 138 Helfenstein place.

Miss Julia Gehm, 325 Plant avenue, entertained Monday afternoon at an informal bridge luncheon for Mrs. Carl Fox Jr. of Jackson, Miss., who has been visiting her parents, Mr. and Mrs. Walter F. Koken, 364 Jefferson road. Mrs. Fox will return home this week.

Mrs. Stratford Lee Morton, 107 Joy avenue, entertained the members of the W. W. group of the First Congregational Church at luncheon Thursday afternoon.

Mrs. Charles M. Avery Jr., 32 Algonquin wood, entertained Wednesday afternoon at a luncheon for Mrs. Stuart Mahanay of Chicago, who is visiting her mother, Mrs. Charles Cunliff of St. Louis.

Mrs. E. Dean Garrett, 231 Oakwood avenue, entertained informally Thursday afternoon in honor of her sister, Mrs. Charles Leedom of Philadelphia, who is visiting here for a few weeks.

Mrs. Robert T. Williams, 121 Mason road, entertained the members of her card club at luncheon Wednesday afternoon.

Walter Kuever, eldest son of Mrs. Ethel M. Kuever, 574 Ridge avenue, has returned to St. Louis to make his home after a residence of two years in Kansas City.

Mrs. Robert C. Black, 437 Algonquin place, who has been visiting relatives in Chicago, is expected home this week.

The annual birthday dinner sponsored by the woman's organization of the First Congregational Church, was given Friday evening in the church parlors. Mrs. Frank Mead was general chairman and at each table there was a special hostess.

Mrs. Edward H. Cheney, 409 Baker avenue, departed Friday for a short visit with friends in Chicago.

Mrs. Claud A. Morton, 213 South Maple avenue, entertained the members of her sewing club at luncheon Thursday afternoon.

Mrs. Theo. Stockhoff, 360 South Gore avenue, will entertain her luncheon bridge club Wednesday afternoon.

Mr. and Mrs. A. H. Rohlfing, 117 Waverly place, entertained Feb. 20 at a bridge dinner party.

Mr. and Mrs. Louis Yeckel Jr., 1003 West Lockwood avenue, have gone to Vero Beach, Fla., and Havana.

Mrs. Charles W. Copley, 827 Newport avenue, entertained her sewing club Thursday afternoon at an informal luncheon.

Mrs. R. E. Gaston, 121 Jefferson road, entertained the members of her bridge club at luncheon Tuesday afternoon.

## Ferguson

MR. AND MRS. RUSSELL BIRCHER have left today for their home in Wilson, Pa. They have been guests for a week of his parents, Mr. and Mrs. John R. Bircher of 203 Elizabeth avenue.

Hudson Thatcher of Chambers road has returned from a visit to Mrs. Claude H. Smith and her family at Citronelle, Ala., and Mrs. Charles Oliver and her sister, Miss Jane Larkin, in Pensacola, Fla. Miss Jane Larkin and her niece, Miss Minnie Oliver, will arrive from Pensacola in about six weeks and open up the Larkin home on Chambers road.

Mrs. Charles F. Howard, who has been the guest of her parents, Mr. and Mrs. A. J. Lee of 221 Tiffin avenue, for the past month, will leave Tuesday for Nevada, Mo., to spend several days with Mr. Howard's parents, Mr. and Mrs. F. C. Howard. Mrs. Howard will sail March 10 for her home, Fort Davis, Canal Zone.

Mrs. F. W. Zingsheim, of 12 Royal place was hostess at a luncheon bridge Thursday honoring Mrs. Howard. Mrs. Ross Blackford of Webster Groves will entertain tomorrow for Mrs. Howard.

Mrs. Fred Surridge, Mrs. Thomas Thatcher and Mrs. Marie Reine De Penaloza were luncheon guests Thursday of Mrs. Roland Hill, who is leaving shortly for her winter home in Fairhope, Ala.

The trustees and faculty of St. Louis Country Day School will hold a reception at the school today, from 4 to 6 o'clock in honor of Headmaster R. H. B. Thompson and Mrs. Thompson, who have recently returned from a world cruise.

Mr. and Mrs. Eugene De Penaloza and their children, who have been staying at the home of his mother, Mrs. M. R. De Penaloza since their removal here from Miami, Fla., have moved to 211 Hereford avenue.

Mrs. L. L. Atwood of 118 South Clay avenue was hostess at a tea Thursday.

**Golden Star Mothers.**

The St. Louis Gold Star Mother's and Sister's Staff, No. 1, will meet Wednesday at the home of Mrs. Josephine Gregory, 3202 Palm street, at 2 p. m.


STOUT WOMEN

LANE BRYANT Gives the Women of St. Louis the Smartest Fashions of Quality at the LOWEST PRICES IN THE CITY.



ARRIVED FOR MONDAY! 500 NEW $10

Silk Dresses

Sizes 38 to 56, 20½ to 30½

5 O'Clock Models
Afternoon Frocks
Business Dresses
Street Dresses

$5

NEW PRINTS! COMBINATIONS!
BLACK & WHITES! GEORGETTES!
PLAIN CREPES! NEW COLORS!

STOUT ARCH SHOES

$6.75 Values
$5.95 Values
$4.95 Values
NOW..... $3.95



Broken Sizes to 11



Widths to EE

Every Shoe is constructed on our combination last with built-in arch supports and snug-fitting heels. That is why they are so comfortable.

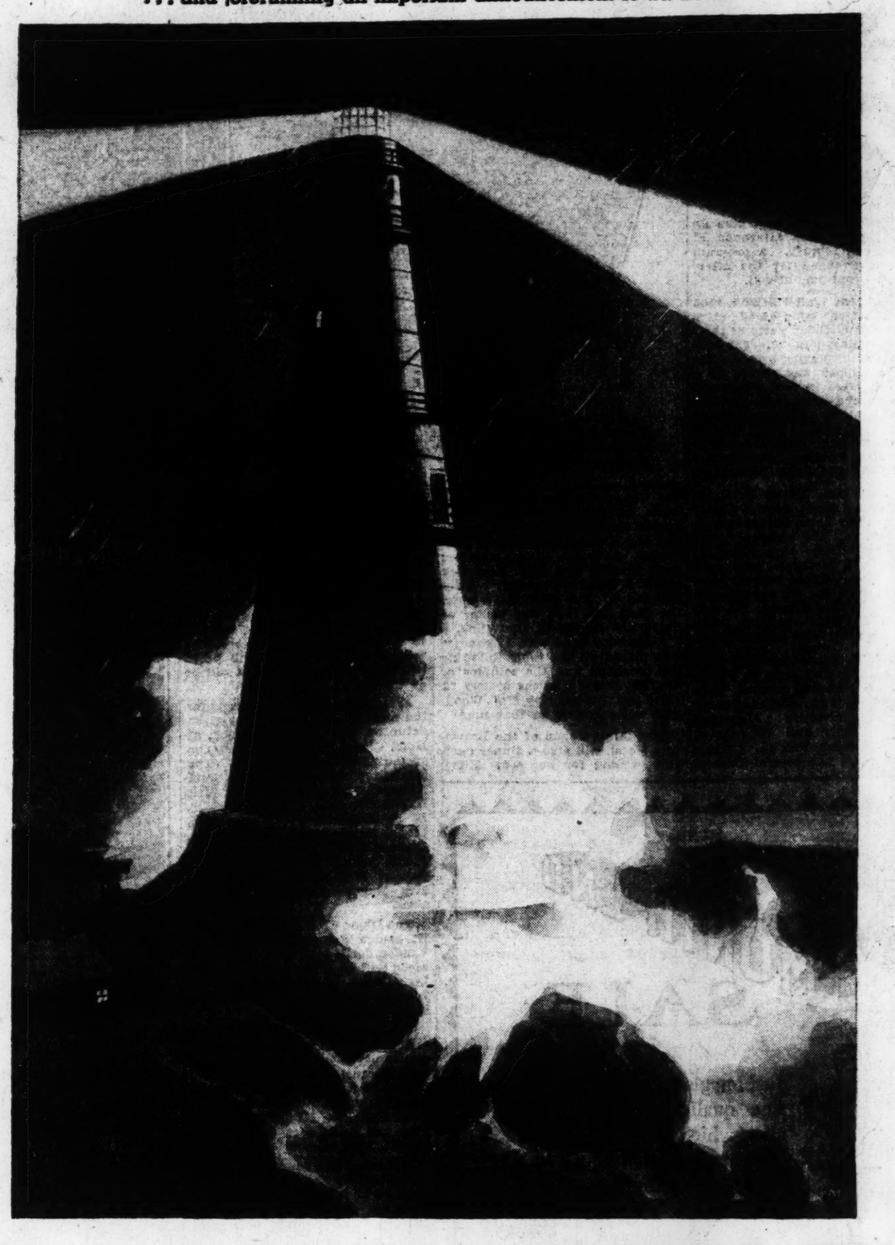
Lane Bryant Basement
SIXTH and LOCUST



Kline's

606-08 Washington Ave., Thru to Sixth Street

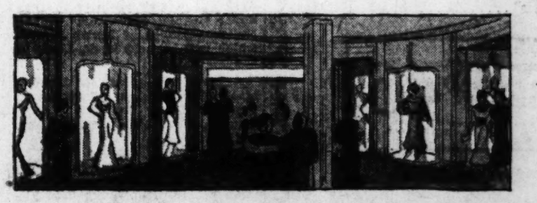
Number One of a Series published in the interest of FASHION ... and forerunning an important announcement to St. Louis.



LIGHTHOUSE ...for protection

Marine life is hazardous at its best. Ships that sail the Seven Seas are guided by accurately charted trade routes. Closé to shore lines . . . or far out at sea . . . lighthouses or lightships protect and guide courageous pilots through the blackness of night and fog and storm.

How like the lighthouse—the store that safely guides the buying of its patron-friends! And there is a store, the Kline store, which can be likened unto a beacon of fashion-safety for the women of this great community. Some stores claim to always be "FIRST" in fashion. And while Kline's usually have the new "styles" as quickly or quicker than most stores . . . we do not present a new garment . . . a new style of hat . . . or gloves . . . or anything until we are sure that it is CORRECT in fashion . . . and exactly what the majority of well-dressed women want. That's why so many women depend on this store for their every apparel need!



Exciting things have been happening during the past few weeks at Kline's! Skilled craftsmen are building an entirely NEW Fourth Floor! . . . a floor of what will be the most beautifully appointed apparel shops this side of New York! Soon you will see them! We think you'll like them a lot.

Entire Contents Copyrighted 1932, Kline's, Inc., St. Louis.



ST. L



Smart
FRO
$5.9

You'll want to mak
Spring wardrobe of J
you see this collection
SILK CREPE . . . PR
PRINT COMBINAT
with their perky bole
long, three-quarter,
sleeveless.

Also in this group a
and print silk crepe
styles with clever nec
tails. Misses' and wo

$3.2

ENNA J

Shoes for

New Styles — Ne
Marvelous Size
Imperfects of $5

Good news for wo
famed Enna Jettick
their inspection that
ish is classed as imp
cases can hardly be d
impair the wear. Y
your Spring costume

Always a Co
of Enna Jettick



FASHION
St. Louis.

USE
ction

ed by accurately charted trade
protect and guide courageous

riends! And there is a store,
the women of this great com-
Kline's usually have the new
w garment . . . a new style of
fashion . . . and exactly what
nd on this store for their every

s at Kline's!
. . a floor of
this side of
n a lot.

# SPRING SALES

## Stix, Baer & Fuller • Downstairs Store

*See Our Other Announcements on Two Following Pages*

***Don't Miss the Many Thrilling Bargains in Every Department Monday---Everything New for Spring***



## Smart Jacket FROCKS

## $5.93

You'll want to make up your entire Spring wardrobe of Jacket Frocks when you see this collection, so very low priced. SILK CREPE . . . PRINT CREPES . . . PRINT COMBINATIONS. So smart with their perky bolero jackets that have long, three-quarter, short sleeves or sleeveless.

Also in this group are Georgette, satin and print silk crepe Frocks, one-piece styles with clever neckline and sleeve details. Misses' and women's sizes.

## New Spring Printed SILKS 78c

**ALL-SILK FLAT CREPE OF $1.29 TO $1.98 QUALITIES—GORGEOUS NEW PATTERNS AND DOTS**

Plan now, your new print frocks and suits and purchase your needs at this enticingly low price. All silk . . . of firm, even texture, showing the most desired patterns and colorings. All in the desired 39-inch width.

**30 Most Popular Shades All-Silk Flat Crepe**

You'll want this first quality, all-silk Flat Crepe for dresses, suits, lingerie, etc. 39 inches wide—cut from full pieces. **68c**



## LACE PANELS

**45 and 54 Inches Wide; All 2½ Yards Long, Greatly Underpriced, Ea.** **$1.88**

Just when you're thinking of new Panels for Spring comes this special offering—bringing the most gorgeous panels you've even seen at a very low price. Popular filet and shadow lace weaves in beautiful allover designs—rich ecru color—tailored or scalloped bottom finished with rayon bullion fringe.

**$1.69 Decorative Drapery Rods**

Extension style—black and gold finished rods with polychrome-finshed center ornament and ends; 12 rings included—28 to 48 inch extension. **95c**

**6000 Yards Beautiful Cretonnes**

Gaily colored crash or shadow warp Cretonnes—dainty allover designs on light and dark grounds—splendid assortment of patterns. Ideal for pillows, drapes, etc. **19c**

**52-Inch Linen Crash Cloths**

**69c**

Our own importation—heavy, linen Crash Cloths with pink, blue, green and yellow borders; all fast color.

**52x67-Inch Size . . 88c**

**49c Irish Linen Huck Towels**

**29c**

Housewives will buy generously at this low price—fine, all linen, Huck Towels with fancy damask borders—measure 17x30 inches.

**29c Checked Glass Toweling; 18 inch, fast color, yd., 16c**

**EXTRAORDINARY—GENUINE**

**MANHATTAN SHIRTINGS**

This quality sells off the full bolt for 59c a yard—fine quality, woven fabrics in lengths of 3 yards and up—hosts of styles and colors. Limit 10 yards to a customer. **15c**

## $3.29

ENNA JETTICK

## Shoes for Women

***New Styles — New Materials — Marvelous Size Range—Slight Imperfects of $5 and $6 Grades***

Good news for women who wear the famed Enna Jettick Shoes—So rigid is their inspection that the slightest blemish is classed as imperfect, and in most cases can hardly be detected and will not impair the wear. You'll select for all your Spring costumes at this low price.

***Always a Complete Stock of Enna Jetticks at $5 and $6***



**Printed Rayon Chiffon Voiles**

**29c**

Beautiful new patterns and colorful combinations — 36 inches wide—fashions into lovely frocks for women and children—lengths up to 5½ yards.

**Fine Count Fast Color Prints**

**13c**

Zephyr Percales printed in the most attractive patterns and colorings — 36 inches wide—for women's and children's wear — guaranteed fast color.



**9x12 HEAVY**

## AXMINSTERS

**Slight Imperfects of $32.50 Quality; All Seamless** **$22.99**

Handsome new Rugs that will add beauty to the home . . . may be purchased in the Spring Sales at a very low price. Colorful Persian, Sarouk, chintz and Chinese designs on taupe, beige, ashes of roses, green and sand taupe backgrounds.

**8.3x10.6 Size . . . . . $20.99**

**New Axminster Carpet $1.19 and $1.49 Yard**

Two serviceable qualities—several attractive patterns on taupe and tan grounds—some with contrasting border on sides. Please bring measurements as quantities are limited.

**27x54 Velvet Rugs, 2ds $2.29 Grade, $1.49**

**$1 Hand-Embroidered Tablecloths (52-Inch)**

Fine quality, bleached cotton crash Cloths, effectively hand embroidered in Porto Rican designs — hand finished—all fast color. You'll want several at these savings. **57c**



**300 Colonial Patch Quilts**

**$1.12**

Many attractive Colonial patchwork designs to choose from . . . scalloped bound ends. Cut size 72x84 inches. Very slight irregulars.



**81x99 Hemmed SHEETS**

**58c**

Good quality, bleached Sheets of very durable and serviceable quality; subject to occasional oil stain. Neatly hemmed.

**PILLOW TUBING; fine select cotton, evenly woven—42 inches wide; yard . . 15c**

**PILLOWCASES; good, bleached muslin, neatly hemmed, 42x36 inches, each . . . . 11c**

**SHEETING; 81-inch, unbleached, made of fine select cotton, 25c grade, a yard 14c**

**TRUTH SHEETING; unbleached, will give excellent wear, 81 in. wide, a yard 25c**

**Extra! Red Star Diapers**

This quality sells regularly for $1.65 . . . desired 27x27-inch size . . . limit of 3 dozen to a customer. No mail or phone orders, please. Dozen **79c**

## SALE SILK HOSE

**French Spun Silk—48 to 51 Gauge—Made to Sell for $1.95 Regularly**

**79c**

Beautiful Silk Hose of fine, even texture—fit perfectly—will wear for they are reinforced at points of stress—made by one of the country's largest mills of full-fashioned hosiery. French heels—cradle soles—fancy colored or self color picot top, some with run-stop hems. Popular new shades. Sizes 8½ to 10½. Some substandards in the group.

**Delicious CHARLOTTE RUSSE, Made With Fresh Lady Fingers, Pure Whipped Cream; 6 for 29c**

## Move to License Teachers of Music

MISS ANNA LOUISE PETRI, 4678 Clark avenue, will give a report for the Eighth District Missouri Federation of Music Clubs on the movement to license teachers of music in Missouri, when the State Federation of Music Clubs meets in annual convention in Kansas City, Mo., April 16 to 20. The report will be made with a view of having a bill drawn for introduction in the Legislature.

The State Federation now issues certificates to teachers who pass its examination according to their preparation to teach the primary, intermediate or advanced courses. It only remains to have a law on the subject to place the teaching and credits of music in Missouri on the same basis as it occupies in most other states.

Miss Petri is secretary of the Missouri Chapter of the American Guild of Organists. She holds two bachelor of music degrees from the Chicago Musical College, which is a member of the National Association of Schools of Music.


Bob Wigs, $25; Toupes, $25
**$5 Hair Dye, $3.98**
F. O. Y. Hair Restorer.....$1.25
Hair Nets, all colors.....30c doz.
Rap-I-Dol Nesteen Hair Dyes
**Hirsch's Hair Bazaar, Inc.**
501 Ambassador Bldg., CEnt. 2394

**$6 PERMANENT WAVE SPECIAL $2.50**

Shampoo and Finger Wave with Fluid 50c
**Ambassador Beauty Salon**
Ambassador Bldg. 5th Floor
7th and Locust GArfield 6170
$5.00 INECTO HAIR DYE, $3.98
**$5 NoTox Hair Dye, $3.98**
**$20 PERMANENT WAVE, $5.00**


**$6 Permanent Wave Special $2.50**
Marcel or Round Curl Ringlet Ends
Marcel Waving, 50c
Shampoo and Finger Wave, 50c
Leon Method **$4.50**
Reg. $10 Wave
LICENSED OPERATORS
**Talbot's Beauty Shop**
35 Years in the Hair Business in St. Louis—Service—Science—Satisfaction
Phone DElmar 3024 1219 N. Taylor
Half Block South of Page, First Fl.
Open Every Evening Until 9:00

**DRY SCALP and UNRULY HAIR**
USE Whyte-Fox Modified Vegetable Oil Hair Dressing. Controls dry, unruly and electrified hair, making it lustrous, beautiful—and enables you to comb it any desired style. Delightful to use—not greasy, gummy or sticky. Get it at druggists or barbers.

**FOR DANDRUFF**
and Scalp Irritations, use Lucky Tiger Hair Tonic.
A SINGLE application stops that miserable itching. For years America's standard. Safe for adults and children, and will not discolor hair or scalp.
Used by Millions


STIX, BAER & FULLER
GRAND-LEADER
**McCall Fashion Show**
*On Living Models*
Monday and Tuesday at
**11:30 A. M.**
*and*
**2:30 P. M.**
Silk Salon—Second Floor


Miss Ann Gough, a representative from the McCall Pattern Co., in New York, will conduct the showing and offer many good, practical tips on the new trends and their correct development in silks, woolens and cottons.
(Second Floor.)

## East St. Louis

DR. AND MRS. WILLIAM L. HANSON of Signal Hill boulevard entertained at their home Tuesday afternoon at tea. The guests were Mr. and Mrs. Joseph B. Andrews, Mr. and Mrs. Lawrence E. May, Mr. and Mrs. Elmer B. Bowman, Mr. and Mrs. Alex Wilson, Mr. and Mrs. Harold Sullivan, Mr. and Mrs. Emmett Griffin, Mr. and Mrs. William Nester, Mr. and Mrs. John Thomas, Dr. and Mrs. O. E. Schaeffer, Mr. and Mrs. Paul Schlafly, Mr. and Mrs. Olin M. Atteberry, Mr. and Mrs. T. D. Watkins, Mr. and Mrs. A. C. Hall, Mr. and Mrs. David W. Caughlan Jr., Mr. and Mrs. Pierre Thelin, Mr. and Mrs. Harold G. Baker, Miss Harriet Ann Sullivan of St. Louis, Miss Catherine Springer and John W. Freels.

Mr. and Mrs. Robert E. Costello of Country Club place are spending the week-end in Chicago.

Mrs. Andrew W. Kurrus, 735 Veronica avenue, was hostess to her bridge club at luncheon Tuesday. Members of the club are Mrs. Morton M. Benham, Mrs. Perce Clement, Mrs. John C. Roberts, Mrs. Ray C. Harding, Mrs. Eugene V. Menges, Mrs. Murray Watkins, Mrs. Allen R. Watkins and Mrs. Stephen D. Sexton Jr.

Mrs. George A. Halpin, 1212 College avenue, was hostess at a bridge party Wednesday evening. The guests included Miss Elizabeth Callison, Miss Mildred Ropiequet, Miss Irene Faddis, Miss Winifred Halpin, Mrs. Joseph E. Fleming, Mrs. Russell E. King and Mrs. Carroll Burton.

Mr. and Mrs. W. F. Fraser, 723 North Eleventh street, have returned from Springfield, Ill., where they spent several days.

Mrs. W. James Miller entertained the Aradus Club at luncheon and bridge Wednesday. Members of the club are Mrs. Arthur B. O'Leary, Mrs. George B. Moore, Mrs. Arthur W. Baltz, Mrs. Perry Parker, Mrs. J. Burl Wilson, Mrs. Stephen Knowles, Mrs. W. K. Cannady and Mrs. Edgar R. Hissrich.

Charles F. Short Jr., 635 North Twenty-fifth street, will depart March 5 on the Aquitania for a cruise of the Mediterranean. He will be gone three months.

Mrs. Harry M. Cryder, 759 Vogel place, entertained her bridge club at luncheon Wednesday. The guests: Mrs. Leo Madden, Mrs. C. C. Winning, Mrs. C. E. Rudisill, Mrs. Fred Leber, Mrs. Charles Christen, Mrs. Clinton Hursey and Mrs. Frank Campbell.

Mrs. John Neel, Chicago, has departed for her home after a visit of several weeks with her son-in-law and daughter, Mr. and Mrs. Hamer Evans, 2549 Monroe avenue.

Mrs. Arthur W. Baltz, 605 Washington place, entertained the Nevele Club and several guests at luncheon Tuesday.

Mrs. Robert B. Ellis, 818 North Twenty-fourth street, was hostess to the members of P. E. O. at tea Thursday.

Mrs. W. C. Ropiequet of Juanita place entertained her bridge club at luncheon Wednesday. The guests: Mrs. Lucien Moss, Mrs. Wesley Moss, Mrs. Phil Hitchcock, Mrs. Edwin Hudspeth, Mrs. Omar Hehner, Mrs. William Fielder and Mrs. William Meeks.

The members of the Junior Service League and their guests will meet Thursday evening at the National Catholic Community House. Miss Nellie Robnett of St. Louis will give a lesson in contract bridge. Miss Marie Henry is president of the league.

Mr. and Mrs. Edward J. Maag, 4303 Caseyville avenue, have announced the marriage of their daughter, Miss Claribel Maag, to James Churchill Baker of Spooner, Wis., son of Mr. and Mrs. B. E. Baker of Duluth, Minn. The wedding was performed Thursday in Chicago. Mr. and Mrs. Baker have departed on a honeymoon trip through the East and on their return will reside in Rice Lake, Wis.

Miss Edith Nichols, 570 North Twelfth street, departed Friday evening for Chicago, where she will spend a month.

Miss Vesta Boyd of the Charlton apartments, entertained her bridge club Friday evening. The guests were Mrs. Verle Crawley, Miss Catherine Springer, Miss Dorothy Becker, Miss Lucille McMullen, Miss Ellen Wilson Yohe, Miss Ruth Williamson and Miss Betty McGrew.

Mrs. C. V. Manker, 600 North Fourteenth street, is spending the week-end in Columbia, Mo., visiting her son, Frank, who is a student at the University of Missouri.

Mrs. Ralph E. McLean, 1815 Ohio avenue, entertained at a bridge party Thursday afternoon. Guests were Mrs. W. T. Byron, Mrs. J. H. Boyer, Mrs. E. W. Eggman, Mrs. R. J. Kramer, Mrs. C. W. Klemme, Mrs. G. A. Hartnagel and Mrs. W. A. Hockaday.

Mrs. L. B. Schmitt of the Jett apartments has returned from Paducah, Ky., where she spent several days.

Mrs. William H. Blankenship of Granvue drive, will be hostess to her bridge club and several guests at a buffet supper tomorrow.

Mrs. Kurt Dauber of Mascoutah, Ill., has returned to her home after a week's visit with her parents, Mr. and Mrs. Charles F. Short.

Miss Helen Duckett of the Charlton apartments entertained the members of the Alpha Theta sorority at her home Wednesday evening.

**Address on Personality.**

Miss Marguerite B. Johnston, psychologist for St. Louis public schools, will discuss "The Psychology of Personality" at a meeting of the Y. M. H. A.-Y. W. H. A., Union boulevard and Enright avenue, at 4 o'clock this afternoon.


*Charge Purchases Made Monday Will Appear on March Statements Payable in April*

*See Our Other Advertisement on Preceding Page*

# STIX, BAER & FULLER
GRAND-LEADER

# Monday—FEBRUARY 29th

**Men's Spring Suits**
*With 2 Trousers*

$24.75
All-wool worsted fabrics, smart new models for young men. Offer remarkable savings at this price.
(Fourth Floor.)

**Smart Lingerie**
*Of Pure Silk Crepe*

$1.69
Tailored and lace-trimmed Chemise, Panties, Dance Sets and lace-trimmed Slips in tea rose and flesh.
(Second Floor and Thrift Ave.)


**Flattering Spring Coats**
$23
Make the most of this season's chic lines, adaptable collars, furred sleeves, capes and scarfs . . in Coats of diagonal and crepe woolens. Specially priced! Sizes for misses and women.
(Third Floor.)

**$5 Millinery**
*. . . Spring Straws!*
*. . . Spring Fashions!*

$3
A smart Hat in good Leap Year Logic . . . and we recommend these smart turbans and brimmed models in the newer modes.
(Third Floor.)

PRIVET HEDGE; sturdy 2-year-old stock heavily rooted; size 12 to 18 inches; now..... 100 for $1.16
(Fifth Floor.)

25c GRASS SEED; Kentucky Blue, will produce luxurious, velvety lawns. Now priced.... 5 Lbs. $1.00
(Fifth Floor and Thrift Avenue.)

RADIO TUBES; guaranteed; suit any type of radio; 224, 201A, 226, 227, 171A, 245, 247, 280, 235, UX199..... 43c
(Fifth Floor and Thrift Avenue.)

$1.25 LINOLEUM; fine quality inlaid, choice of patterns; at the special price, square yard..... 94c
(Sixth Floor.)

50c BOYS' NAINSOOK ATHLETIC UNION SUITS, now..... 39c
(Fourth Floor.)

98c ALL-METAL SMOKER STANDS; 27 inches high..... 69c
(Cigars, Street Floor.)

5c MASTERPIECE CIGARS; all fresh stock; sale price..... 3c
(Cigars, Street Floor.)

$1.50 PANEL CURTAINS; of fine Bostonet, finished with 3-inch baby bullion fringe. Now, each..... 89c
(Sixth Floor.)

TODDLERS' DRESSES of batiste in pastels; sizes 1 to 3 years..... 88c
(Infants' Shop—Second Floor.)

RIDING COATS . . of tweed, beautifully tailored; women's and misses' $10
(Third Floor.)

GIRLS' SKIRTS . . tuck-in and button-on models in Spring woolens; sizes 7 to 12; 10 to 16..... $1.69
(Third Floor.)

CHILDREN'S HAIRCUTS . . . regularly 50c, given with our usual skill. 40c
(Second Floor.)

$2.95 MEN'S ALL-WOOL PULLOVER SWEATERS; some sleeveless..... $1.95
(Street Floor.)

65c MEN'S NECKWEAR in new patterns and plain colors..... 39c
(Street Floor.)

$1.65 MEN'S FAULTLESS NO-BELT PAJAMAS of broadcloth.... $1.00
(Street Floor.)

$1.50 BOYS' BROADCLOTH PAJAMAS; plain and stripes..... 99c
(Fourth Floor.)

$4.98 BOYS' SUEDE LEATHER JACKETS; full lined; 8 to 20..... $3.99
(Fourth Floor.)

$2.98 BOYS' TOM SAWYER WASH SUITS, now only..... $1.69
(Fourth Floor.)

MEN'S RAYON, SILK AND CELANESE MIXED SOCKS, 3 pairs $1, pair..... 35c
(Street Floor.)

50c MEN'S TRACK SHIRTS AND SHORTS. Special at only, each.... 33c
(Street Floor.)

$1.35 BOYS' BROADCLOTH SHIRTS; white and plain colors..... 99c
(Fourth Floor.)

35c BOYS' COTTON GOLF HOSE; newest patterns; 4 pr., $1; pr. 27c
(Fourth Floor.)

$1 BOYS' TOM SAWYER SHIRTS; broadcloth and madras.... 69c
(Fourth Floor and Thrift Avenue.)

$1.98 IRON CRANES; 18-inch size; wrought iron in choice of finishes. Complete with brackets..... 95c
(Sixth Floor.)

$45.00 AXMINSTER RUGS, in a choice of newest patterns; size 9x12 feet; special at..... $33
(Sixth Floor.)

50c BRIAR PIPES in all shapes and sizes, choice at, each..... 21c
(Cigars, Street Floor.)


**Winter Coats With Rich Furs**
$19
Coats for immediate wear . . in soft, rough woolens lavishly furred with Fox, Wolf, Caracul, Squirrel, and other rich pelts! All have been much higher priced! Misses' and women's sizes.
(Third Floor.)

**Women's Gloves**
*In New Models*

$1.98
Imported Glaceskin Pull-Ons and 1-Button Capeskin Costume styles. For your Spring costumes. Black, Brown Beige.
(Street Floor.)

**Neckwear**
*Reg. $1.3[illegible] and More*

$1.00
Wear a smart piece of Neckwear and enhance the beauty of your Spring dress. Choice sample pieces.
(Street Floor.)

**Fur Jackets**
*1932 Spring Styles!*

$23.75
Monday's special price brings you bellhop and fitted jackets in parchment, beige, brown and black lapin. 14 to 20.
(Third Floor.)

**Finer Frocks**
*Mostly One-of-a-Kind*

$11
The Gown Room, Misses' Store and Women's Dress Shop contribute higher-priced Frocks for all occasions to this sale group. 12 to 42.
(Third Floor.)

**Ironing Set**
*Pad and Cover*

47c
Unburnable pad with cover to match. Fits the regulation ironing board. Purchase several at this price.
(Notions, Street Floor.)

**Kleenex**
*White and Pastels*

3 for 65c
Purchase a supply of dependable well-known Cleansing Tissues at this special price. Choice of white and pastels.
(Street Floor.)

**Misses' Frocks**
*An Exciting Choice at*

$6
Printed crepes, print-and-plain combinations, rough crepes, and woolens—you've admired them all at higher prices! 12-20.
(Third Floor.)

**Spring Suits**
*Special . . for Monday!*

$23
Jackets brief and fitted, skirts slim and straight woolens, rough or crepy in texture! Many with blouses! Sizes for women and misses included.
(Third Floor.)

**Bridge Cards**
*Regularly 39c*

2 Decks 55c
Linen Bridge and Pinochle Playing Cards, with decorative backs and gilt edges. Supply your needs now!
(Street Floor.)

**79c Compacts**
*With Lipstick*

55c
Enamel Compacts with sifter, rouge and an unbreakable mirror. Lipstick to match on chain. In beautiful Spring colors.
(Street Floor.)

**Silk Lucky Crepe**
*40 Inches Wide*

$1.38 Yard
Beautiful all-silk Crepe in a semi-lustre weave; for frocks, suits and combinations. Choice of favored colors.
(Second Floor.)

**$6.50 Wall Paper**
*Craftex Effect—Room Lots*

$3.98 Complete
Enough of this smart Paper to "do" a whole room! 10 rolls sidewall, 20 yds. border, and 6 rolls ceiling.
(Sixth Floor.)

**Boys' Sweaters**
*Regularly $1.98*

$1.55
Choose from a wide variety of newest Spring patterns and plain colors. All fine wool yarns. Sizes from 28 to 36 available.
(Fourth Floor and Thrift Av.)

**$1.25 Hosiery**
*For Women*

77c
Genuine Grenadine Chiffon Hose with lisle interlined soles. Picot edge silk tops and French heels. Purchase a full supply.
(Street Floor.)

**50c Hankerchiefs**
*For Women*

17c 3 for 50c
Linen 'Kerchiefs with appliqued corner patch, embellished with hand embroidery. For sport or everyday wear.
(Aisle 6 and Thrift Ave.)

**Men's Shirts**
*Regularly $1.29*

$1.00
Broadcloth; collar-attached in white and plain colors, neckband in white only. All sizes are available.
(Street Floor.)

**19c Bath Towels**
*Two-Ply—20x40-Inch*

6 for 72c
Soft, absorbent Turkish Towels with attractive colored borders. Purchase them by the dozen.
(Second Floor and Thrift Ave.)

**Boys' Knickers**
*Regularly $1.98*

$1.48
All-wool plus style Knickers with elastic worsted knit cuffs and full lined. Sizes are 7 to 18 years.
(Fourth Floor and Thrift Ave.)

**Youths' Suits**
*Regularly $16.98*

$13.99
Two-Trouser Suits in a wide choice of new Spring patterns in medium and light colors. Sizes 14 to 20.
(Fourth Floor.)

**Men's Topcoats**
*38 Made to Sell for $25*
*27 Made to Sell for $20*

$13
Tweeds, Llama cloths and Twists, all cravenetted. New popular shades. Sizes 34 to 44 included.
(Fourth Floor.)

**Fair Warning—Monday Your Last Chance Profit by the February Furniture Sale Savings!**



**Shop Until 9 P. M. Monday the February Furniture Sale!**

Wise homemakers know when they can get the most for their money. Now is the time to be wise! For here, in the February Furniture Sale, you will find suites and odd pieces of rare distinction . . . at prices which give more dollar-for-dollar style and value than has been possible for many years! But you'll have to hurry . . . only one more day remains in this event! Don't miss it!
(Seventh Floor.)

*Other Homefurnishing Departments Also Open Until 9 o'Clock Monday Evening*

on Preceding Page

LLER

29


# STIX, BAER & FULLER

# 29th LEAP YEAR'S EXTRA DAY

→ MEANS EXTRA VALUE FOR YOU.....!

→ AND EXTRA VOLUME FOR US.....!

## Let's MAKE the Most of IT!

Monday---the extra day in 1932---brings you an excellent opportunity to save substantially on the hundreds of articles you need and want at this season of the year. Personal needs and the wants of your home and family may be filled Monday at prices that mean true economy. Come early and plan to spend the entire day here--shopping from department to department. Hundreds of remarkable bargains not advertised here—await you.

**Home Frocks**
*. . Made to Sell for $1*
68c
3000 Frocks... colorful, smart and practical, in 50-square Percale Prints! Sizes 14 to 20, 36 to 46 and 48 to 52.
(Second Floor and Thrift Ave.)



**$6.98 Pillowcases**
*Hand Emb. Mosaic*
$4.98 Pr.
Imported Cases of Irish linen, with elaborate hand embroidery and punchwork designs; guaranteed reinforced edges.
(Second Floor.)



75c AIMCEE HAIR NETS . . single and double mesh; fringe or cap shape. All colors..... Doz. for 55c
(Notions—Street Floor.)

MANON LESCAUT FACE POWDER and loose powder Vanity Combination ..... 89c
(Street Floor.)

$1.50 INGERSOLL POCKET WATCHES . . . specially priced at.. 98c
(Second Floor.)

50c MILK CHOCOLATE MARSHMALLOWS; heavily coated; lb..... 25c
(Street Floor.)

60c THREE-LAYER CAKE; 5 kinds. Specially priced . . . each.... 54c
(Street Floor.)

59c SATEEN SHOE BAGS with twelve pockets ..... 47c
(Notions—Street Floor.)

$1.25 SATEEN GARMENT BAGS; will hold 8 garments..... 98c
(Notions—Street Floor.)

45c KLEINERT'S DRESS SHIELDS; special at..... 3 Pairs 93c
(Notions—Street Floor.)

35c CRETONNE CHAIR PADS in 4 color combinations; each..... 27c
(Notions, Street Floor.)

FOUNTAIN PENS; 14-kt. gold points; fully guaranteed. All colors... $1.00
(Aisle 1, Street Floor.)

WOMEN'S AND MISSES' DRESSES . . in 1932 prints, combinations, Cantons and rough crepes..... $5.85
(Third Floor.)

FOX SCARFS . . large, fine skins; natural red, pointed or rich brown... $17
(Third Floor.)

LONG FUR COATS . . silver muskrat, Russian pony and other pelts.... $65
(Third Floor.)

PASTEL SWEATERS . . in lacy knits; short sleeves; sizes 34 to 40... $1.19
(Third Floor and Thrift Avenue.)

SMART SKIRTS . . of Spring woolens, with new waistlines; sizes 26-32. $1.85
(Third Floor and Thrift Avenue.)

BLOUSES . . a collection of higher-priced models in cottons, now..... 50c
(Third Floor and Thrift Avenue.)

SPORTS DRESSES . . two-piece knitted models and smart pastel jerseys; special ..... $4.85
(Third Floor.)

PEWTER STEMWARE . . goblets, iced teas and other pieces, special, ea. 59c
(Aisle 1 and Thrift Avenue.)

$12.50 BOYS' SUITS . . . with two knickers; newest patterns ..... $9.99
(Fourth Floor.)

$2.98 JUVENILE SWEATER SUITS . . in a wide selection at only $2.29
(Fourth Floor.)

30c GOODY SHOP PICKLES and RELISHES..... 4 Bottles $1.00
(Street Floor.)

VANITY STICK; crystal base and china flowers ..... $1.98
(Gift Studio—Sixth Floor.)

LACES AND EMBROIDERIES . . for frocks at, the yard, only 15c, 10c, 5c
(Aisle 7—Street Floor.)

SEVILLE POUND PAPER; 60 sheets and 50 envelopes ..... 47c
(Aisle 7, Street Floor.)

$3.75 CORSELETTES AND GIRDLES in sizes for all figures. Special at ..... $1.00
(Second Floor.)

$1.98 RAYON UNION SUITS; tight knee; bodice or built-up shoulders; sizes 34 to 44..... $1.39
(Second Floor.)

$1 PILLOWCASES of Irish linen; full bleached; cut size 42x36 in. Pair 79c
(Second Floor and Thrift Avenue.)

$1.25 FRINGED LUNCHEON CLOTHS, with colored borders; size 54x68 inches.....each.. 89c
(Second Floor and Thrift Avenue.)

Neckwear
*Reg. $1.50 and More*
$1.00



Wear a smart piece of Neckwear and enhance the beauty of your Spring dress. Choice of sample pieces.
(Street Floor.)

Kleenex
*White and Pastels*
*3 for* 65c



Purchase a full supply of this well-known Cleansing Tissue, at this special price. Choice of white and pastels.
(Street Floor.)

79c Compacts
*With Lipstick*
55c



Enamel Compacts with sifter, rouge and an unbreakable mirror. Lipstick to match on chain. In beautiful Spring colors.
(Street Floor.)

Silk Lucky Crepe
*40 Inches Wide*
$1.38 Yard



Beautiful all-silk Crepe in a semi-ladder weave; for frocks, suits and combinations. Choice of the favored colors.
(Second Floor.)

$1.25 Chamois
*Imported—17x23 Inches*
79c



You'll find these a great help in Spring cleaning! Exceptionally soft and pliable. Select several!
(Fifth Floor and Thrift Ave.)

Table Lamps
*Complete With Shades*
$1.00



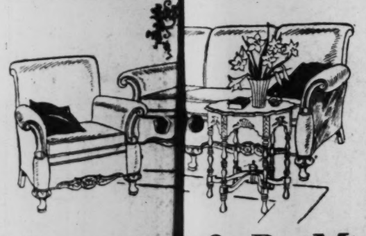
These attractive end table Metal Lamps are in gay colors... complete with paper parchment shade decorated to match.
(Fifth Floor and Thrift Ave.)

Beverage Set
*25 Pieces in Crystal*
$1.00



8 tall tumblers, 8 hollow-stem sippers, 8 coasters and 1 large pitcher, all of clear crystal glass, decorated.
(Fifth Floor and Thrift Ave.)

Fair Warning—Monday Your Last Chance to Profit by the Feuary Furniture Sale Savings!



Shop Up to 9 P. M. Monday of the February Furniture Sale!

Wise homemakers s[hop] when they can get the most for their money. [This] is the time to be wise! For here, in the Febru[ary Fur]niture Sale, you will find suites and odd pie[ces] rare distinction . . . at prices which give mor[e] for-for-dollar style and value than has been po[ssible] for many years! But you'll have to hurry . . . [Only] one more day remains in this event! Don't m[iss it]

(Seventh Floor.)

*Other Homefurnish[ing] Departments Also Open Until 9 o'C[lock] Monday Evening*

$1.39 Kitchen Chair
*Green or Ivory Finish*
89c



These sturdy stools will add convenience to your kitchen! Excellently constructed, with rubber tips.
(Fifth Floor.)

$89.50 Washers
*With Two Drain Tubs*
$63.95



"1900" Electric Washers—a new model, with sanitary porcelain tub, balloon wringer, guaranteed mechanism. *$5 down.*
(Fifth Floor.)

Solid Pewter
*A Large Assortment*
$1



Choice of coffee pots, shakers, vegetable dishes, water pitchers, waiters, sugar & creams (complete), well & tree platters and other lovely pieces.
(Aisle 1 and Thrift Ave.)

Lacy Blouses
*. . for Spring Suits*
$1.69



Short-sleeved, in sheer lacy weaves; white and eggshell predominate. Priced at a special saving! Sizes 34 to 40 included.
(Third Floor.)

$2.98 Chintz Draperies
*36 In. Wide, 2½ Yds. Long*
$1.98 Pr.



Soft-finished glazed Chintz Draperies, ready to hang . . . with pinch-pleated tops, front edge with tape binding. Tie-backs.
(Sixth Floor.)

$12.98 Draperies
*50 In. Wide, 2½ Yds. Long*
$7.98 Pr.



Beautifully tailored of fine linen in a choice of patterns. With pinch-pleated tops, lined with cotton sateen. Tie-backs.
(Sixth Floor.)

American Orientals
*Regularly $89.75, Now*
$59.50



Full room-size American Oriental Rugs which duplicate perfectly the lustrous beauty and glowing colors of fine Orientals! 9x12.
(Sixth Floor.)

Corinne Shoes
*Reg. $10.50 and More*
$6.95



In this group of 769 pairs, discontinued styles in a wide variety are featured; all sizes and widths included, but not in all styles.
(Second Floor.)

Men's Oxfords
*Regularly $5*
$3.94



200 pairs of Selz newest styles in black and brown calfskin offered at this sale price. Broken sizes.
(Street Floor.)

*Continuing the Sale That Has Caused So Much Comment!*

Boys' $10 Two-Pants SUITS

Mothers have been quick to take advantage of this sale of "Tailored Ready" Suits for Boys! . . . With Palm Sunday just 3 weeks off these savings are indeed timely.

$5

Sizes 6 to 16 Years



A Deposit Holds Any Suit Until Easter

When You SEE how smartly these Suits are tailored . . . when you examine the quality of the fine Cassimere, Scotch and Homespun Woolens . . . You'll agree that these are the best values ever offered in St. Louis at this price! . . . Every Suit is in a NEW Style and Color! . . . Every Suit has TWO Pair of Full Lined Golf Knickers with the wanted knitted cuffed bottoms! . . . Sizes 6 to 16 years, at $5 . . . Also a few with TWO Pair Longies in sizes 12 to 16, at $5.

**Boys' All-Wool 2-Pants Suits**
$10
All Wool Cassimere, Tweed and Cheviot Suits with TWO Pair Longies or TWO Pair Knickers. Sizes to 20 years at $10.

**Boys' Rugby Suits**
All Wool! . . . with 2 pair English Shorts. Sizes 3 to 10 years, at..... $4

**Juvenile Topcoats**
Tweeds, Serges and Cheviots in sizes 1 to 10 years, at..... $3

**Boys' Knickers**
All-Wool Golf Knickers. Sizes 8 to 18 at.. $1.95

**Boys' Longies**
Boys' Collegiate Longies. Sizes 10 to 17 $8.8c

Shop After School — Open Until 6 P. M.

WEIL

MAIL ORDERS FILLED

N. W. Cor. 8th and Washington


## AT JEFFERSON BARRACKS
*—Items of Social Interest From the Army Post—*

LIEUT AND MRS. OSWALDO DE LA ROSA, Lieut. and Mrs. Roy K. Kauffman, and Mr. and Mrs. Lee Pollack entertained the post bridge club at the Red Cross Building Tuesday evening. There were 12 tables.

Mrs. Richard Wetherill returned to the post Sunday evening after a short visit with her uncle in Chicago.

Capt. and Mrs. Sherman P. Walker will depart March 1 on a ten-day leave of absence. They will motor to New York, where they will sail on an army transport for their new station in Panama.

Maj. and Mrs. William E. Hall entertained Col. and Mrs. Richard Wetherill, Maj. and Mrs. Oral E. Clark and Mr. and Mrs. Lee Pollack at dinner Tuesday evening. After dinner the guests attended the post bridge club at the Red Cross Building.

Maj. Arnold M. Reeve of Jeffersonville, Ind., formerly stationed at Jefferson Barracks, arrived on the post Wednesday for a few days' visit.

Mrs. Oswaldo de la Rosa was hostess to her luncheon and bridge club last Tuesday afternoon. The guests were: Mrs. William E. Brougher, Mrs. Joseph L. Connolly, Mrs. Edwin T. Wheatley, Mrs. Aubrey J. Bassett, Mrs. John T. Westermeyer, and Mrs. Lee Pollack. Mrs. Arthur G. Hutchinson substituted for Mrs. William W. Brier Jr.

Lieut. and Mrs. John D. Eason and their son, Ronnie, will sail June 9 for a three months' visit in Europe. They will be the guests of Mrs. Eason's mother, who now resides in Germany.

Lieut. and Mrs. Charles C. Higgins and their three daughters, Peggy, Grace, Patty Loo and Nancy Jean, were the guests of Lieut. Higgins' father at his home in Dudley, Mo., over the last week-end.

Mrs. John T. Westermeyer was hostess to a number of post friends at a charming bridge tea last Monday afternoon. The affair was in honor of Mrs. Richard Wetherill and Mrs. Joseph L. Connelly who will soon depart for their new stations. The other guests were: Mrs. Thomas L. Smith, Mrs. Samuel C. Payne, Mrs. Edwin T. Wheatley, Mrs. Aubrey J. Bassett, Mrs. John H. Judd, Mrs. William W. Brier Jr., Mrs. Claude D. Collins, Mrs. Joseph P. Catte, Mrs. Charles C. Higgins, Mrs. William H. Arnold, Mrs. Oswaldo de La Rosa, Mrs. William W. Harris, Mrs. Roy K. Kauffman and Mrs. Lee Pollack.

Capt. and Mrs. Joseph Connolly departed last Thursday by motor for Sharon, Pa., where they will be the guests of Mrs. Connolly's brother, Mr. Charles T. Graves. After a visit of several days they will proceed to New York, where they will sail on March 10 for their new station in Panama.

Capt. and Mrs. Edwin T. Wheatley entertained at dinner and bridge Wednesday evening in honor of Col. and Mrs. Richard Wetherill. The guests were: Maj. and Mrs. William E. Brougher, Capt. and Mrs. Joseph L. Connolly, Capt. and Mrs. Sherman P. Walker, Capt. and Mrs. Samuel C. Payne, Capt. and Mrs. Aubrey J. Bassett, Lieut. and Mrs. Joseph P. Catte, and Lieut. and Mrs. Charles C. Higgins.

Mrs. William H. Arnold entertained Mrs. G. O. Broun, Mrs. William W. Crowdus and Mrs. Grissom Haynes, all of St. Louis, at luncheon and bridge Friday afternoon.

Lieut. John W. Hammond will depart March 3 for a month's visit at his home in Elgin, Ill. Lieut. Hammond will sail some time in April for his new station in the Philippines.

Mrs. Charles C. Higgins entertained Mrs. Elinor Anderson, Mrs. Oral E. Clark, Mrs. John H. Judd and Mrs. William W. Brier Jr. at an informal tea Thursday afternoon.

Col. and Mrs. Richard Wetherill entertained the officers and ladies of the garrison at a dinner dance at the Red Cross building Friday evening. Covers were laid for 74 guests.

Mrs. William E. Hall was hostess to her afternoon bridge club at her quarters last Tuesday. The members playing were: Mrs. Richard Wetherill, Mrs. Thomas L. Smith, Mrs. Raymond I. Lovell, Mrs. Arthur G. Hutchinson, Mrs. Claude D. Collins, Mrs. Joseph P. Catte and Mrs. Roy K. Kauffman.

Mrs. Elinor Anderson and her son, Richard, who are the guests of Lieut. and Mrs. John H. Judd, motored to Rock Island, Ill., over the past week-end.

Mr. and Mrs. L. D. Bartholomew of Des Moines, Ia., sister and brother-in-law of Capt. Walker, were the guests of Capt. and Mrs. Sherman P. Walker over the past week-end.

Jervey Kelly, brother of Mrs. Brougher, returned to his home in Memphis, Tenn., Monday evening, after a few days' visit with Maj. and Mrs. William E. Brougher.

**To Present Plays of Students.**

Three plays written by University of Missouri students will be presented by student casts at the Old Courthouse March 5 as part of the Thumb Box presentation of the St. Louis Art League. The plays are "A Half-Hour Reformation," by Richard Fowler, Kansas City; "Women in the House," Aletrice Rutherford, Clinton, Ky., and "Judas Iscariot," J. Scott Robertson, St. Louis. Robertson's and Miss Rutherford's plays won prizes in 1931 and Fowler's in 1927.

**F. D. Gardner to Speak.**

Frederick D. Gardner, former Governor of Missouri, will speak on the subject, "Know Your State," before the Y. W. C. A. Business Girls' Clubs, 1411 Locust street, at 6:30 p. m. Tuesday.



**TWO FREE OIL SHAMPOOS**

**WITH EACH PETER PAN PERMANENT WAVE—**

If your hair is fine or dry or you have old permanent in the ends, you *POSITIVELY* need these oil shampoos to recondition your hair and make your permanent more beautiful.

*OUR NEWLY IMPROVED OIL METHOD,* with our oil shampoos, gives you a marvelous push-up wave with exquisite ringlet ends.

A TRULY $15 PERMANENT AT ..... Complete **$5**

Shampoo and Finger Wave, 50c

West End 1127A N. Union FOrest 1210 FOrest 9593 **PETER PAN** Downtown 756 Century Bldg. (9th St., Across Post Office) GArfield 6081

PERMANENT WAVE SHOPPES Open Every Evening. With or Without Appointment.

**PERMANENTS**

THE FAMOUS Hollywood PUSH UP WAVE Complete **$2.50** No Extra Charges

These beautiful waves are given by expert operators using only the finest materials.



Famous Paris Vif Wave.... $4.00 Alvetta Marie Wave..... $5.95

Our Standard Wave ..... **$1.00**

*Not a School*

**SHAMPOO OR FINGER WAVE 25c**

NEW YORK PERMANENT WAVE SHOP 9th FLOOR HOLLAND BLDG. 211 N. 7TH ST. GArfield 8242 Garfield 5648

**MONDAY ONLY SPECIALS**

These "specials" will be on sale Monday only at this price. Take advantage of these marvelous values as early as possible. The articles advertised are a few examples of the bargains throughout the entire store. In some instances offerings are limited.

**Unbleached Muslin**

Excellent quality unbleached muslin, 36 inches in width. Suitable for everyday sheets, pillowcases. Also ideal for dish towels and many other uses around the home. Will bleach after a few tubbings. **4c**

**Quilt Patches**

This quilt patch outfit consists of 12 stamped quilt blocks and one package of quilt patches. Good assortment of patterns in the patches..... **$1.19**

**Voile Bloomers**

Only 300 of these voile bloomers for sale. Sizes 34 to 44. Made with elastic at knee and waist band. Flesh color only. Real value..... **5c**

**Children's Hose**

Children's hosiery made of combed cotton yarns, derby ribbed. Full length. Sizes 6 to 9½. Choice of camel or French tan colors. 3 PRS. FOR ... **25c**

**Pajamas**

Women's, misses' and children's. Some rayon, some crepe, prints, etc. All fast colors. One and two piece. Sizes 2 to 6, 8 to 16 and 15, 16 and 17..... **39c**

**Women's Undies**

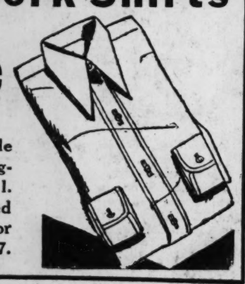
Choice of vests, bloomers, shorty bloomers, or panties. Sizes 34 to 44. Flesh or peach. Neatly trimmed with applique. Summer weight rayon 2 FOR..... **39c**

**Crepe Venette "Undies"**

A new summery cloth, feels like silk, wears and washes excellently. Sizes 34 to 44. Dance sets, chemise, slips, step-ins. Flesh color. Lace and tailored..... **84c**

**Men's Work Shirts**

**29c**



Men's work shirts made of good quality, long-wearing material. Strongly sewed throughout. Gray color only. Sizes 14½ to 17.

**Electric Iron**

Regulation size electric irons, 6-pound full weight. Smooth ironing surface, good, dependable heating element. Cord not included..... **79c**

**Casserole**

Ivory enameled casserole, excellent for baking, can also be used for other cooking. Regular 49c value. High quality enamel, very durable.... **29c**

**Luncheon Sets**

16-piece glass luncheon sets consisting of 4 cups, 4 saucers, 4 compartment plates and 4 footed tumblers. Decorated with pleasing design... **89c**

**Rose Bushes**

Hardy, everblooming roses. Varieties: Red and Pink Radiance, Talisman, Pernet, American Beauty, White Killarney and Gruss an Teplitz. 4 FOR..... **89c**

SEARS, ROEBUCK AND CO.

TWO RETAIL DEPARTMENT STORES

GRAND BLVD. Block South of Gravois PRospect 6110

KINGSHIGHWAY Between Page and Easton FOrest 1006

Store Hours: Daily, 9 A. M. to 5:30 P. M.; Thursdays and Saturdays, 9 A. M. to 9 P. M.

USE OUR CONVENIENT AUTO PARKS


## Activities of Women's Clubs

THERE will be but one meeting of the Wednesday Club Wednesday when the Current Topics Section, Mrs. Henry Leverett Chase, chairman, will have charge of the program.

The leader of the day, Mrs. Albert E. Taussig, will introduce Dr. E. V. Cowdry, who will speak on "Infantile Paralysis in the Light of Modern Research." Dr. Cowdry, who is internationally known for his investigations, has followed three lines of work: Yellow fever, infantile paralysis and a cattle disease which he studied in Africa under auspices of the British Government.

Mrs. Frank Y. Gladney will present the current topics of the month.

On Tuesday the class of fundamentals of expressive speech will hold its weekly meeting in the clubrooms.

The Leisure Time Neighborhood Club activities are every Tuesday and Thursday evenings, and Thursday afternoons at the Madison School, 1118 South Seventh street.

The College Club will meet at 3:30 p. m. Tuesday for a business session. Informal bridge or sewing will follow.

Tea will be served at 3 p. m. with Mrs. E. P. Schluer and Miss Ruth Coulson as hostesses, assisted by Mrs. Milton Louenstein, Miss Margaret Shapleigh, Miss Edith Southerland Mrs. F. C. Woerman of Smith College. Miss Ethel L. Mills of H. Sophie Newcomb College and Mrs. Fred Armstrong Jr. of Syracuse University.

Wednesday the French group will meet at 3:15 p. m. "La vie privee de Michel Feissley," by Edward Rod, will be reviewed by Miss Gladys Guener. "L'ombre s'etand sur la montagne," also by Rod, will be discussed by Mrs. Phillips W. Moss.

The Art Section of the Scottish Rite Woman's Club, Mrs. Otto W. Vossmeyer, chairman, will meet Wednesday for luncheon at noon. Mrs. A. L. McGuire, Mrs. H. P. Doyle, Mrs. W. During, Mrs. C. L. Fischer, Mrs. Frank Sohns, Mrs. V. Steinberg and Miss A. Mayme Seibel will be hostesses. A business meeting will follow at 1 p. m. The leader of the day, Mrs. William D. Buchanan, will present the guest artist, Miss Dorothea Pohlmann, whose topic will be "The St. Louis Art Museum and Community." The soloist, Miss Jane Lewis, will be accompanied by Miss Marjorie Pugh.

The Social Section, Mrs. Harry Bischoff, chairman, will meet Wednesday at 2:30 p. m. After a short business meeting there will be cards. Mrs. J. Langenbach, Mrs. B. H. Bertell, Mrs. Irene M. Smith, Miss May Osborn and Mrs. Louise Zumstein will be hostesses.

The Music Section, Mrs. Walter D. Hulett Jr., chairman, will meet Friday at 10 a. m. Type 9-A, chamber music, will be taken up under the direction of Prof. O. Wade Fallert.

The Monday Club of Webster Groves will sponsor a benefit bridge party tomorrow evening at 8 o'clock. Mrs. C. B. Kenamore and Mrs. C. P. Dyer have charge of the arrangements.

The music and drama group will meet at 10:30 o'clock Wednesday morning, Mrs. R. C. Heath, chairman, presiding. Mrs. Doyne C. Neal, organist at Central Presbyterian Church, will talk on "The Pipe Organ." Mrs. Harry H. Seidell has been chosen chairman of this group for the year. Meetings will be held once a month, instead of twice a month. Modern music will be studied by the group on alternate Wednesdays.

Choral practice precedes this meeting at 9:30 a. m.

The executive board of the Cornelia Greene Chapter, Daughters of American Revolution, will meet tomorrow at 1 o'clock at the home of Mrs. John Trigg Moss, 6017 Enright avenue. After luncheon the following officers will report: Mrs. W. Antoine Hall, regent; Mrs. W. H. Dickey, Mrs. Frank A. Ruf, Mrs. Ray Havens, Mrs. Frank Henderson, Mrs. B. H. St. John, Mrs. George I. Rollin, Mrs. Herbert Krietz, Mrs. William S. Jencks, Mrs. Joseph Jamison, Miss Essie Matlack and Mrs. J. Moss. The Membership Committee will present several new names.

The monthly meeting of the Cornelia Greene chapter will be held Wednesday at 2 o'clock in the tower room of the Congress Hotel. Mrs. William Harvey England, Mrs. G. I. Rollin and Mrs. A. E. Farrar will serve as hostesses. Members of the Old Trails Society, Children of the American Revolution, will give a play, and Mrs. Moss, national vice chairman of the western division of the Committee on National Defense, will talk.

The Pioneer Club will meet at 2:15 p. m. Friday at Shaare Emeth Temple. Mrs. Louis Cohen will give a paper and discussion on "The Function of the Teacher" and Mrs. Arthur Freund will give a paper and discussion of "The Nursery School."

At the last meeting of the club Mrs. Bernard Greenfelder, who spent last summer in Russia, spoke on "Russia the Social Laboratory." Communism in Theory and in Custom" was discussed by Mrs. Harry Edson.

A sketch of the life of Disraeli will be presented before the Friday Club Friday by Mrs. L. M. Ottofy. The meeting will be held at the home of Mrs. Foster H. Brown, 3660 McRee avenue, with Mrs. C. I. Fleming as assistant hostess. A paper on "Current Literary Topics" will be given by Mrs. Lyle M. Allen. The music will be furnished by Foster H. Brown Jr., who will give two numbers on the piano-accordion.

The Forethought Club will meet at the City Art Museum, Friday, with Mrs. Oscar Cramer as hostess. The club will view the Carnegie exhibition of paintings.

The Uandi Literary Club will meet at 3 p. m. Thursday in the Art Museum with Mrs. Louis Maginnis and Mrs. Louis McCormack as hostesses. The program for the year, "An Impressionistic Travelogue," will continue and at this time Italy will be discussed under direction of Mrs. Eli Rottman. Miss Mary Powell will give a talk on "Italian Art" and Mrs. Richard Hardcastle will show moving pictures supplemented with a talk of her trip in Italy.

Miss Lillian L. Strupp will give a travel lecture at the meeting of the Woman's Auxiliary of the Goodwill Inustries at 12:30 p. m. Wednesday at Mrs. Bradley's tea room. The lecture will be illustrated with moving pictures of a recent trip through the Mediterranean Sea and several countries. The Auxiliary Board will meet at 11 a. m.

The annual meeting, luncheon and election of officers of the Women's Missionary Society of West Presbyterian Church will be held tomorrow. Luncheon will be served at 12:30 p. m. by the David Livingstone Guild, Mrs. Guy C. Forsman, president. Following luncheon the devotional and a memorial service for members who died during the last year will be led by Mrs. H. Lyle Campbell.

Mrs. J. F. Herdliska, president of the Missouri Synodical Society, will give a talk on "The Aim of Foreign Missions," and several vocal selections will be given by Mrs. J. G. Calhoun, with Mrs. Ruth Sligh Boerner at the piano. Mrs. William B. Lampe is program chairman and Mrs. George H. Owen, music chairman. Mrs. Joseph M. Dubbs, the president, will preside, and Mrs. Ernest L. Ohle, director, will give the annual report of the work of the circles. Hostesses at the tables will be circle leaders, Mrs. A. F. Weiss, Mrs. W. H. Roetter, Mrs. A. M. Cornwell, Mrs. R. W. Bugbee, Mrs. J. L. Carney, Mrs. Walter L. Jones, Mrs. J. E. Spurr, Mrs. W. L. Swift, Mrs. E. E. Rudolph and Miss Marie Lovell.

The Tercentenary Shakspeare Society will present Agnes Ruth Hoffinger in "Life Lessons in 'Timon of Athens'" tomorrow afternoon at 2 o'clock in Scrugg's auditorium. Madame Thoms will give Shakspearean songs. At 1 o'clock Mrs. Isabel P. Hoyt will lead the study class in "Macbeth."

"The Philanthropic Society, Mrs. Robert Schell, president, will hold a card party Friday at Nugent's auditorium. Those in charge of arrangements are Mrs. Ben Badger, Mrs. Tom Hernandez and Mrs. J. Gordon Grant.

"Figures of the Italian Renaissance" will be the subject for discussion at a meeting of the Grace Coolidge Delphians Wednesday morning at Hotel Kings-Way. Mrs. O. Hanser will be leader and will be assisted by Mrs. F. S. Milam, Mrs. R. B. Roulston, Mrs. C. G. Joplin, Mrs. J. C. Morrow, Mrs. M. N. Renoe, Miss A. Hahn, Mrs. H. H. Christianson, Mrs. W. Biesterfeldt and Mrs. H. A. Dunlap.

The Parent-Teacher Association of Henry Hough School in Glendale will meet at 8 o'clock Tuesday evening in the school auditorium. Bernard Cousineau will give a talk on scout work of the Cub age. D. K. Musler, scout leader, and Blandford Jennings, Cub leader, will also speak. Mrs. L. L. Scott will preside.

"Famous Women in History, Song and Rhyme" will be presented by the Women's Council of Hamilton Avenue Christian Church on Friday at 8 p. m. in the junior auditorium of the church. Twenty-two famous women in literature, opera and history will be impersonated. The author of the pageant is Mrs. Frank J. Keiser, president of the Eighth District of Federated Clubs in Missouri. Mrs. R. M. Fredeking will be the reader. Miss Sophia Evers, accompanied by Mrs. Anna Evers and Mrs. Ruth Roebbel Poole, will be the soloists.

A patriotic tableau will close the evening's program with a presentation of the flag, the impersonation of George Washington, and Liberty impersonated by Mrs. J. Cleon Hurley. At the conclusion of the program refreshments will be served, and there will be a display of quilts made by Mrs. Malinda V. Shortt, 89-year-old mother of Mrs B. A. Thompson.

The Guidons will hold their regular monthly literary salon under the leadership of Mrs. Charles Merrill Hoyt, Friday morning at 10:30 o'clock, in the drawing rooms of Mrs. Frank Henninger, 4414 Washington boulevard. "Come With Me to India," by Patricia Kendall, will be reviewed, followed by a discussion.

The Fortnightly Club of Kirkwood met recently at the home of Mrs. G. K. Meeks. Luncheon was served and all guests and members came in Colonial costume. A program followed celebrating the bicentennial of the birth of George Washington.

The next meeting of the club will be held Thursday, when the study

Continued on Next Page.




Licensed Operators Private Booths

**Frederic or Eugene Permanent $3.50**

*Regular $10 Value.*

GABRIELEEN—A very beautiful and natural-looking Wave. All Waves guaranteed $7

Our Popular $6.50 Push-Up Permanent **$2.50**

We have reduced our prices, but not the quality, to meet present conditions.

9 YEARS IN THIS LOCATION

Marcel..50c Shampoo, Fingerwave and Lemon Rinse..50c

OPEN MONDAY AND FRIDAY EVENINGS UNTIL 7:30

IRENE KORHMANN BEAUTY SHOP 312 N. Sixth St., 3d Floor—Opposite Famous—GArfield 7994



**CUTICURA SOAP**

*Used in Every Country in the World for More than Three Generations*

FROZEN NORTH TO SUNNY SOUTH

**MISS HUNT** Former Mgr. Hotel Statler Beauty Par.

*Announces the Opening* of a new

**HELEN BEAUTY SHOPPE**

at 6677 DELMAR BLVD.

OPENING SPECIAL Genuine $10 EUGENE WAVE **$4**

For Appointment Phone CAbany 9465



Not a School

OUR STANDARD WAVE **$1.00**

Finger Wave 25c | Shampoo 25c

**HOLLYWOOD "Push Up" Wave COMPLETE $2.50**

This price includes shampoo, finger wave, and all lengths of hair.

Given by expert operators using only the finest materials.

No Extra Charge

*Here Permanent Waving is a Business . . . Not a Side Line!*

FAMOUS PARIS VIF WAVE $4.00

ALVETTA MARIE WAVE $5.95

**LARUE PERMANENT WAVE SYSTEM**

7th Floor, Carleton Bldg., 308 N. 6th St. GArfield 6323 7453

**POPEYE**

**Hands Gloom a Knockout**

*Every Day in the Post-Dispatch*

**A lighter washday—but a whiter wash** —by C. A. Voight




**Don't you, too, want a whiter, brighter wash?**

**No scrubbing—no boiling—clothes last longer**

HOW foolish to work for hours and hours—scrubbing and boiling clothes—when all you have to do is *soak and rinse* for the whitest wash ever! You will find that Rinso gives twice as much suds, cup for cup, as lightweight, puffed-up soaps. No softeners needed, *even in hardest water.*

Rinso is safe for your finest cottons and linens—white or colors. The makers of 40 famous washers recommend it. Try Rinso's rich suds for dishwashing and all cleaning, too. Get the BIG household package.

Rinso The Granulated

A PRODUCT OF LEVER BROTHERS CO.

The hard-water soap for tub, washer and dishpan

**WHO'S POPULAR NOW? . . . by ALBERT DORNE**




**"B.O." RUINS ROMANCE**

A PRETTY face—an attractive smile—count for *nothing* against that unpardonable social fault—"B. O." (*body odor*). Yet it's so easy to be guilty and not know it—especially in a close, crowded theatre or a hot, stuffy room. Don't take chances when your happiness is at stake. Make Lifebuoy your toilet soap. You'll quickly learn to love its pleasant, hygienic scent, that vanishes as you rinse and tells you you're safe from offending. Lifebuoy's rich, creamy, deep-cleansing lather purifies and *deodorizes* pores. Removes germs from hands—helps safeguard health.

**Lovelier complexions—soon!**

How quickly complexions respond to Lifebuoy's bland, soothing lather—its gentle, yet thorough, cleansing! Watch dullness and cloudiness vanish and clear, healthy radiance return. Adopt Lifebuoy today.

LIFEBUOY

A PRODUCT OF LEVER BROTHERS CO.

Scruggs

*Paris Suggests* **For**



Begin *the day with a dot! Suit frock with contrast sash. Misses'.*

At luncheon . . *new interest in Patou's midnight blue crepe. Women's.*

*We're Celeb* **Matr**

YOUR FOOTPRINT

$1

(Except a Few

If we quoted our sales o amazed at the number s IF you've never *worn* you'll rush down NOW for Spring—tremendous with the exclusive moul lute comfort.



Merrill Hoyt, Friday morning at 10:30 o'clock, in the drawing rooms of Mrs. Frank Henninger, 4414 Washington boulevard. "Come With Me to India," by Patricia Kendall, will be reviewed, followed by a discussion.

The Fortnightly Club of Kirkwood met recently at the home of Mrs. G. K. Meeks. Luncheon was served and all guests and members came in Colonial costume. A program followed celebrating the bicentennial of the birth of George Washington.

The next meeting of the club will be held Thursday, when the study

Continued on Next Page.


Finger Wave 25c | Shampoo 25c

HOLLYWOOD "Push Up" Wave COMPLETE $2.50

This price includes shampoo, finger wave, and all lengths of hair. No Extra Charge

Given by expert operators using only the finest materials.

*Here Permanent Waving is a Business . . . Not a Side Line!*

FAMOUS PARIS VIP WAVE $4.00 | ALVETTA MARIE WAVE $5.95

ENT WAVE SYSTEM

, 308 N. 6th St. GArfield 6323 7453

PEYE

om a Knockout

n the Post-Dispatch

—by C.A.Voight




u, too, want a whiter, brighter wash?

—no boiling—clothes last longer

to work for hours and hours—scrubbing clothes—when all you have to do is *soak* whitest wash ever! You will find that Rinso ich suds, cup for cup, as lightweight, puffed- softeners needed, *even in hardest water.* or your finest cottons and linens—white or rts of 40 famous mend it. Try ds for dishwash- ning, too. Get old package.

Rinso The Granulated

ER BROTHERS CO.

r soap for tub, washer and dishpan

BERT DORNE




" RUINS ROMANCE

ce—an attractive smile—count for *nothing* hat unpardonable social fault—"B. O." (*body* o easy to be guilty and not know it—especially wded theatre or a hot, stuffy room. Don't take your happiness is at stake. Make Lifebuoy p. You'll quickly learn to love its pleasant, that vanishes as you rinse and tells you you're ding. Lifebuoy's rich, creamy, deep-cleansing and *deodorizes* pores. Removes germs from safeguard health.

velier complexions—soon!

complexions respond to Lifebuoy's bland, er—its gentle, yet ansing! Watch dull- udiness vanish and y radiance return. oy today.

LIFEBUOY HEALTH SOAP

LEVER BROTHERS CO.



# Scruggs Vandervoort Barney

THE QUALITY STORE

*Paris Suggests and Vandervoort's Repeats Ideas*

## For a *High-Spirited* Leap Year!

## $25

Whether you do it with a jacket, a scarf, a bow, dots, or stripes . . . it's Spring! . . . and you want to look gay, cheerful and smart.



Begin *the day with a dot! Suit frock with contrast sash. Misses'.*

At luncheon . . *new interest in Patou's midnight blue crepe. Women's.*

Budget Shop —Third Floor.

A tea gown *topped with Alencon lace without the jacket. Women's.*

Buffet dining *in this angel-skin lace is sure to bring second glances. Misses'.*

*We're Celebrating the First Anniversary of*

## Matrix Shoes

"YOUR FOOTPRINT IN LEATHER"

## $10

*(Except a Few Styles at $12.50)*

If we quoted our sales of Matrix Shoes you'd be amazed at the number sold in one brief year . . . IF you've never *worn* them! But if you have, you'll rush down NOW and see the new fashions for Spring—tremendously smart . . and, of course, with the exclusive moulded sole that means absolute comfort.




*Exclusive in St. Louis With Vandervoort's*

Shoe Salon—Second Floor.

A—Garbo . . . in black or Indies brown kid with unusual white piping. $10.00

B—Imperial . . . blue, Indies brown or black satin kid with harmonizing trimming and tiny white accent. $10.00

C—Charm . . . in blue, dull or Indies brown kid. $10.00

D—Peggy . . . black satin kid pump with scallop and piping in white. Note the continental heel. $10.00

E—Barbizon . . . in black mat kid or Indies brown kid trimmed with Calcutta lizard. $12.50


## ACTIVITIES OF WOMEN'S CLUBS

Continued From Preceding Page.

of South America will be resumed, and Mrs. R. T. Warner and Mrs. G. K. Meeks will have papers on Chile.

The Pleasant Hour Club met at the Kings-Way Hotel Wednesday. Mrs. L. G. Jackson was hostess. Luncheon was served.

The Philathea Delphian Chapter will meet Thursday morning at 9:30 at the Carpenter Branch Library. Mrs. K. M. Bromeyer, president, will conduct the business session. The literary program will be led by Miss Norma Fohrell; resume by Mrs. W. T. Eberle; the Delphian Traveler, by Dr. Marie D. Heising; others taking part are: Mrs. M. F. Bingham, Mrs. W. D. Nansen, Mrs. H. Leimkuehler, Mrs. F. Stolz, Mrs. R. Jeungel and Mrs. F. L. Sutton. The subject is "The Athens of Pericles."

The Capt. Robert McCulloch Chapter, U. D. C., will meet on Tuesday at 2 p. m. at the home of Mrs. W. M. Stark, 7733 Delmar boulevard.

Jefferson Chapter, Daughters of American Revolution, observed the 200th anniversary of the birth of George Washington at a tea at the Forest Park Hotel Monday.

Mrs. James C. Blythe, first vice regent, conducted a business session before the tea. Mrs. Clement William Nelson was indorsed for state historian and Miss Alice Louise Hodgdon, Hannibal, Mo., for State treasurer. A musical program was given under direction of Mrs. Albert B. Hunter by Miss Margaret Chapman Byars, Miss Anita Ehlen, and John Kessler. Miss Ann Johnston, Boonville, Mo., gave a patriotic reading. Miss Jeane Blythe, Miss Lorraine Field, Miss Cecile Mitchell and Miss Annie Lane Bailey assisted at the tea table.

A benefit bridge party will be given by the Amacitia Club at the Town Club at 12 o'clock tomorrow. The board meeting will be held Tuesday at the home of Mrs. H. A. Buck, 5257 Washington boulevard.

Soldan High School Mothers' Club will meet March 7 at 3 p. m. in the school auditorium. The organization will give a benefit bridge party on Monday, March 14, at 2 o'clock in the Stix, Baer and Fuller assembly hall, the proceeds to go to the Soldan band. Mrs. H. P. Stellwagen is in charge of reservations.

"An afternoon with George and Martha Washington" was given by the L. L. Club in the Library of Kingshighway Presbyterian Church, Friday, Feb. 19. Mrs. William Murdoch represented Mary Ball Washington, Mrs. J. B. Sager, George Washington, and Mrs. Ray Heritage, his wife, Martha. Mrs. Malcolm MacBride, president, told of the social customs of that time. Mrs. F. J. Keiser, president of the Eighth District, was present.

A tree bearing the name of L. L. Club on a bronze plate, will be planted in Forest Park on Arbor day in celebration of Washington's 200th birthday.

The bicentennial of the birthday of George Washington will be celebrated by the Gregory Studio Players with Miss Olivia Gregory as hostess this afternoon, at 3 o'clock.

A play entitled "The Birthday Ball" will be presented, which will be followed with a second play entitled "Dispatches for Washington."

Mrs. Ernest Evans will entertain the Bay View Reading Club at luncheon at 1 p. m. at the City Art Museum tomorrow. Following the luncheon Miss Mary Powell will talk on, "Oriental Art."

The Ladies' Auxiliary of the Jewish Orthodox Old Folks Home will meet Tuesday at 2 p. m. at the home, 1433 East Grand boulevard. Rabbi M. Nodel, will be the guest speaker and there will be musical numbers by Sol Nodel, violinist with Miss Nellye Nodel playing the piano accompaniment. Refreshments will be served after the program. The board of the auxiliary will meet the same day at 12:30 p. m.

The next meeting of the Ben A'kiba Aid Society will be held at the Y. M. H. A. Wednesday, at 3 p. m.

A program will be presented by the following members: Mrs. N. F. Bender, Mrs. Irl Rosenblum, Miss Doris May Hacker, Miss Rose Trattler and Miss Eleanor Scherer.

Members of the organizations have been asked to assist the sewing committee which meets at the Ben A'Kiba Home, 3646 West Pine boulevard the second and fourth Wednesdays of each month.

Mothers' Circle of Roosevelt Community Rhythmic Center will meet Friday morning at the school,

Continued on Next Page.


# STEAM PERMANENT



GENUINE BODEEN OIL WAVE

*A $20 VALUE FOR ONLY*

The Bodeen oil system produces a lovely, strong wave with beautiful ringlet end on every type of hair. NO OIL TREATMENT necessary before this wave, as it acts as an oil treatment and a permanent wave all in one.

$5 Complete

Shampoo and Finger Wave, with or without fluid..... 50c

Phone CEntral 9978

MASTER Reg. $6 Wave. $2.50 Complete

Artiste Shoppe 4TH FLOOR—ROOM 403 EQUITABLE BLDG. 643 LOCUST

Open Evenings—With or Without Appointment—Opposite Famous & Barr

# GARLAND'S

6th street, between locust and st. charles

not an "ordinary" fashion in this

## sale of spring coats

## 37.85




Now the mode is established. It blazes a new trail of individuality . . . and the certainty of having a Coat that will come thru the season as a success is assured by choosing from these smarter woolens and finer furs than any season has ever known at 37.85.

*Juniors' . . . Misses' . . . Women's Sizes*

Amazing Quality in Coats without fur.....10.00 to 16.75
Complete Selections of Furred Spring Coats 25.00 to 198.00

COAT SALON—THIRD FLOOR



would you believe that the

genuine silver fox

*That you knew in fine Scarfs up to $250 and $300 a few seasons ago is now available at*

49.50 to 89.50

The mode demands Fox Scarfs . . . and paradoxically, the genuine Silver Fox has never sold for so small a fraction of its intrinsic worth. See these prime specimens we show at 39.50 and 49.50!

FUR SALON—THIRD FLOOR



## suits

*That Will Take the Front Rank in the Easter Parade Priced*

16.75 25.00

And Up to 135.00

The smartest collection in town . . . the up and coming versions of the furred or furless vogue . . . designed with dashing new lines, impeccably tailored . . . and each one a masterpiece at its price.

FOURTH FLOOR.

thomas w. garland, inc. . . . sixth street, between locust and st. charles

Visit Our Enlarged and Remodeled Shops for Better Service
CROQUIGNOLE WAVE $2.50
Has pleased thousands. No finger waving required. Formerly $5.00. NOW..
Genuine EUGENE or FREDERIC, $4.50
Realistic Croquignole Permanent, $6.50
GRANADA BEAUTY SHOPS
4539 GRAVOIS in Theater Bldg., Riverside 0536 | Shampoo and Finger Wave.. 50c | 214 N. 6TH ST. ROOM 223 GArfield 6251



**Sorority Program.**

Sorority Circle observed reciprocity day Thursday at a meeting in the tower room of the Congress Hotel. About 200 members and representatives from other clubs attended, many wearing Colonial costumes. Mrs. W. H. Sullivan, president of Sorority Circle, presided. A program in celebration of the 200th birthday of George Washington was given.

MANNE BROS.

WHAT A VALUE

"Manne-Made" Factory to You

Charles of London Suite

Covered in Rich Tapestry

Very Low Terms

$55



Plenty of Parking Space

Open Every Evening

MANNE Bros.

Our 8 Floors contain almost a square block of Home Furnishings

5615 to 5623 Delmar Blvd.

We carry a complete line of over 300 Manne-Made Living-Room Suites, including bedroom, dining room, breakfast room—everything for the home, from leading manufacturers at drastically reduced prices.



To the Mothers whose children won't eat

NATURE knows best. Never coax a child to eat! Remove the cause of a youngster's poor appetite. When appetite fails, tongue is coated white, eyes are a bilious yellow, don't give small children a constipating cathartic that drains the system and weakens the bowels! California fig syrup is all the "medicine" they require.

The Child's Appetite Will Always Respond

Specialists will tell you that a sluggish appetite almost always means the child has a sluggish colon. Correct this condition called *stasis*, and see how quickly a listless, drooping boy or girl begins to eat—and gain! The only "medicine" such children need is pure, unadulterated fig syrup.

California fig syrup is doing wonderful things for ailing, sickly children all over the United States. Children who get fig syrup, now and then, soon have the appetite and energy of young animals! They keep well and avoid colds and sluggish spells.

Nature never made a finer laxative for children; and they all love the wholesome, fruity flavor of the real California fig syrup. It's purely vegetable, but every druggist has it all bottled, with directions. Begin with it at once. The very next day, your child will be eating better and feeling better. Keep on with the fig syrup a few days and you will see the most amazing improvement in appetite, color, weight, and spirits.

A single IF

The promises made by the bottlers of California fig syrup are true—and it will do the same for you—IF it's genuine CALIFORNIA fig syrup. Don't accept any bottle that does not plainly say CALIFORNIA. Every druggist has the genuine.

## Activities of Women's Clubs

Continued From Preceding Page.

at 10 o'clock. There will be an installation of officers. Moving pictures of the Hansel and Gretel pageant will follow the business meeting.

The Beaumont High School Mothers Club will meet Tuesday at 2:45 p. m. Miss Mildred Rhodes will play violin selections and Miss Marie Berger will give a reading. Wilbur Fuller, the principal of the school, will conduct a "question box," pertaining to problems of the high school.

The department of education of St. Louis Council of National Congress of Parent and Teachers will hold the fifth in a series of lectures Friday evening, at 8 o'clock, in the music room of Cleveland High School. Dr. Frank Wright of Washington University will address the group on "Have Children Problem Parents?" Mrs Frank Geisler is director of this department and is assisted by Mrs. Hubert Gay, study circle chairman; Mrs. Ray Heritage, high school chairman, and Mrs. Robert Lennertson, preschool chairman.

The Tuesday Club will present a program of modern American music and poetry, at its meeting Tuesday afternoon, at 2:30 p. m. at the Artists' Guild. Miss Marietta Schumacher will sing two groups of songs with Oscar Condon at the piano. Dr. Jay T. Stocking, pastor of Pilgrim Congregational church, will discuss "The Rise of the New Poetry." At the close of the porgram tea will be served with Mrs. C. H. Krause and Miss Ida Lubke at the tea tables.

Clio Chapter Delphian, will meet tomorrow at 12:30 p. m., at Cabanne Branch Library. The subject will be "Studies in Psychological and Social Problems" with Mrs. Ida Grasel as the leader. Text reports will be given by Mrs. J. J. Searcy, Mrs. W. C. Hornaday and Dr. Laura Chappel.

Harmony Literary club observed the 200th anniversary of George Washington's birth with a program at Kenwood Inn, Feb. 19 with Mrs. S. E. Green as hostess. The next meeting will be held at the Branscombe Hotel with Mrs. W. W. Sanders as hostess Friday at 1 p. m. when "Jalna" and "White Oaks of Jalna" by Mazo de la Roche will be reviewed by Mrs. H. G. Wright and Mrs. Lester Cook. Mrs. Mary Emmett will read a short story.

The Retail Druggists' Auxiliary met Wednesday at the Parkview Hotel. Luncheon was served at 1 o'clock followed by a business meeting and bridge. Hostesses this month were: Mrs. W. D. Aufderheide chairman, Mrs. H. Spreckelmeyer, Mrs. Edward Rheinfeld, Mrs. J. Knight, Mrs. O. H. Lovell, Mrs. P. Mason, Mrs. DeLassus, Mrs. O. N. Speckert, Mrs. P. L. Speckert and Mrs. E. C. Speckert.

Phi Tau Omega sorority will entertain its members and guests at a tea this afternoon at the home of Mrs. Sidney Haag, 4718 Lee avenue.

The first of a series of weekly talks on music will be given at the Town Club next Friday morning at 11 o'clock. Mrs. Estle Rucker will discuss the week's symphony program, illustrating with music.

"Fascism's Challenge to Democracy" will be discussed by Dr. R. B. H. Gradwohl at the club's Italian evening, Friday at 8 o'clock in the lounge. A special dinner will be served preceding the talk with Dr. Gradwohl and the Italian Consul in St. Louis as guests of honor.

Dr. Gustave Lippman will speak Wednesday, Town Club day, on "Why I Am a Liberal," in the cafeteria at 12:15 p. m.

A program has been arranged for the monthly meeting of Fontbonne Mothers' Club to be held in one of the parlors of the Fine Arts Building, Friday, at 2 p. m. Arrangements for the annual card party to be held March 30 will be made, and after the business meeting Mrs. Gertrude Murray will address the club. Refreshments will be served after the meeting.

The Mount Pleasant School Parent-Teacher Association will hold its annual election of officers at the monthly meeting Friday at 2 p. m. at the school.

The Christian Home Makers Class of the Third Baptist Church will meet at the home of Mrs. S. H. Rhodes, 4131 Washington avenue, on Friday, when it will be addressed by E. J. Walsh, vice president of the Sarah-Olive Bank, on "What Is Being Done by the United States Government to Bring About a Return of Confidence."

The Mothers' Club of the Beta Sigma Phi Epsilon will meet tomorrow at 2 o'clock at the chapter house, 6154 Kingsbury boulevard. Prof. Charles W. McKenzie will lecture.

The Harmony Music Club will give a benefit bridge tomorrow afternoon at Pevely Dairy.

The Ensee Study Circle met Tuesday afternoon at the home of Mrs. T. H. Blundell, 7478 Washington avenue. Following luncheon, a patriotic program was given by Mrs. Virginia Kerr and Mrs. A. E. Wright. Mrs. C. W. Nystrom was leader.

The Roe School Mothers' Circle met Feb. 19. A program in honor of the anniversary of the birth of George Washington was given.

The next meeting of the Sigma Iota Chi, junior college sorority, will be held Saturday, March 5, at 2 o'clock at the home of Mrs. L. F. Newton, 6075 Cabanne place.

The Mothers' Club of the Iota Chapter of the Theta Xi fraternity will be hostess at an informal gathering for parents and sons of the chapter this evening at 8 o'clock at the fraternity house on Washington University campus.

The Calendar for Jewish organizations for the week is as follows: Today, United Hebrew Sisterhood; Junior Jewish Consumptives' Relief Society; Sigma Theta Pi sorority. Monday, Orphans' home. Tuesday, Ladies' Auxiliary Jewish Orthodox Old Folks' Home. Wednesday, Beth Abraham Ladies' Auxiliary; Bible Study Group; Hachnosas Kalo Society; Ben Akiba Aid Society; Brotherhood of B'Nai El Temple. Thursday, Ben Akiba Home Board. Friday, Pioneers.

In commemoration of the bicentennial of the birth of George Washington, Mrs. O. A. Flickinger, 5580 Page boulevard, entertained the members of the United States History Club and their guests Monday afternoon.

Mrs. W. O. Foster presented a paper, "George Washington, 1732-1789." This was followed by a paper on "George Washington, President, 1789-1797," by Mrs. C. M. Braxton.

At the conclusion of the meeting refreshments were served, decorated in red, white and blue.

The St. Louis Story Tellers' League is sponsoring an old-fashioned story telling tournament.

The tournament will take place at the Park Plaza Hotel Friday evening at 8 o'clock. Preliminary contests have been held among various groups of story tellers and the successful contestants of each group will compete in the tournament.

Judges of the story telling will choose the three best story tellers and in addition to one being crowned queen of story tellers, prizes will be awarded to the other two successful contestants.

Miss Gertrude Jenkins, Miss Gertrude Stewart and Miss Grace Pipe have charge of the arrangements.

Dr. Ivan Lee Holt will be the guest speaker on the George Washington program of the Morning Etude Music Club, Wednesday morning, at the Gatesworth Hotel.

The meeting is in charge of Mrs. Taylor B. Wyrick. The following members will take part in the program: Piano, Mrs. Anna Ever... Mrs. Hubert Rishel, Mrs. Bruno Strassberger, Mrs. Hugo Wiemers, Miss Hazel Miller, Miss Josephine Pipkin and Miss Vera Schlueter, Cello, Miss Louise Evers. Voice, Mrs. Joseph Agatstein, Mrs. John Niemoeller, Mrs. C. W. Munson and Miss Margaret McCoubrie.



Notox Hair Dye Reg. $10 Value $4.95

EXTRA SPECIAL! Reg. $10 Value! GENUINE EUGENE $4.50 Complete

FREDERIC'S Vita Tonic $3.50 | MANICURE Special .. 35c

SHAMPOO FINGER WAVE..... 50c With or Without Fluid | No Tweeze Eyebrow Arch 50c | Marcel .....50c

Ray's Beauty Shop, Inc.

7227 S. Broadway Riverside 9422 | 821 Locust CEntral 1910 | 5964 Easton EVergreen 4700

PROMPT SERVICE TO OUT-OF-TOWN CUSTOMERS



SHAMPOO FINGER WAVE 35c With or Without Fluid

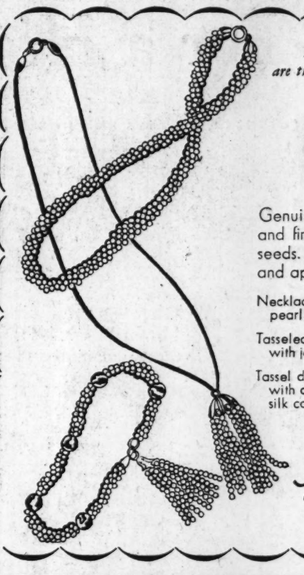
Permanent Wave [Nestle, Eugene or Frederick] $3.00

$1 Shampoo and Marcel 60c $1 Oil Treatment 40c

LA VERA BEAUTY SHOP 705 Olive Street

Open Evenings — Licensed Operators

Room 303 Central National Bank Bldg. GArfield 7944 for Appointment



Exquisitely dainty are these jewelry fashions in

Seed Pearls

Genuine pearls, so dainty and fine they look like tiny seeds. Particularly feminine and appealing.

Necklace of three twisted pearl strands..... $40

Tasseled bracelet with jade..... $40

Tassel drop of pearls in platinum with diamonds. Black silk cord..... $235

Jaccard's

Mermod, Jaccard & King Ninth and Locust

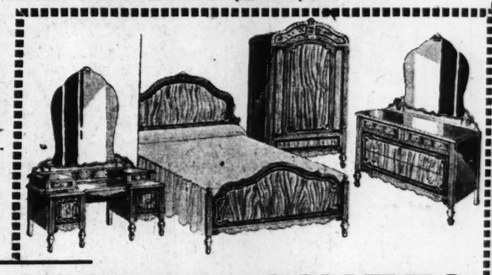
Look at What a Dime Buys Now!

10¢ FURNITURE SALE

Purchase Any Bedroom or Living-Room Suite in This Sale at the Hub . . . and Then for Only 10c More You Can Buy One of These Other Articles Worth From $5 to $10.



Your Choice of Either of These



TWO REGULAR $125.00 SUITES

2-Pc. Davenport Bed Suite

Here's the Suite you are looking for. Full-sized davenport bed and pillow-back chair as pictured, covered in fine quality new covers with reverse cushion in moquette. And any of the pieces below with it for only 10c more!

$69 ONLY $6 CASH

3-Pc. Two-Tone Walnut Bedroom

A wonderful value in bedroom pieces and with the Suite you buy any of the articles below for only 10c more! At $69 we price the bed, chifforobe and choice of dresser or French vanity with Venetian mirrors.

Eagle Stamps, Too, of Course! Trade In Your Old Suite

Choice of These Articles With Any Living-Room Suite . 10c



Pull-Up Chair .. 10c — Sag seat style, walnut finish frame and colorful covers.

Occasional Table for .. 10c — Genuine walnut top, frame to match, heavy base, well braced.

Junior Lamp Complete, 10c — Wrought iron base with extra large, hand painted parchment finish shade.

Choice of These Articles With Any Bedroom Suite . 10c



$7.95 Coil Spring . . . 10c — Heavy, tempered steel Spring in enamel finish.

$8 Rayon Bed Set . 10c — Fancy ruffled pastel rayon Spread and Pillow Cover.

$7.50 "Sleep-Sure" Mattress for 10c — Deep tufted cotton-felt in art ticking with roll edge .....



2 Tubs Free With the Laundry Queen Washer $69.50

1932 model, improved porcelain tub Washer in the most popular agitator type. Extra large, button-saving balloon wringer rolls. Two self-draining tubs to match to use with the washer.

New Low Terms

THICK RUG CUSHION FREE WITH THIS $37.50 9x12 Seamless Axminster Rug at . . . $29.75

Handsome designs, extra quality Axminsters with deep pile and heavy body.



All-Enamel Gas Range $27.50

New and up to the minute in refinements. Modern design in marbleized porcelain enamel finish.



See This Breakfast Set 5 PIECES IN FROSTED OAK $12.75

$22.50 is the regular price of this spread-leg Table and four chairs, in smartly shaded tan oak, decorated.

$2 Cash Eagle Stamps

Out-of-Town Customers

Are welcome. Open an account and pay on our extended terms. Free delivery within 200 miles.

Eagle Stamps

Open Mon., Wed. & Sat. Evenings to 9 O'Clock

THE HUB

42 YEARS OF FAITHFUL SERVICE

SEVENTH & WASHINGTON

TRADE-IN

Your old furniture now as part payment on new. Eagle Stamps and liberal terms in addition to the allowance.

Eagle Stamps

PART FIVE

MONDAY ONL... Fa...

Just Once in Four Y...



Hand Made Nightgowns

$6.98 & $7.98 Values

$3.95

Special for Monday only! Lovely pure silk Nighties trimmed with handwork and satin applique.

Handmade Undies

$2.98 to $4.98 silk lingerie. Special for Monday only ..... $2.55

Fifth Floor

"Maynap" Sanitary Napkins

Monday Only!

3 Boxes 55c

Excellent quality, absorbent and easily disposable. It's an exceptional value!

Main Floor

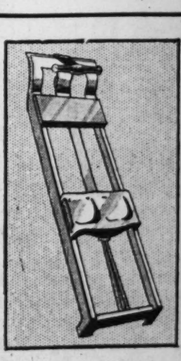
2000 Imported Table Mats

Monday Only!

29c

Neutral backgrounds with gay, floral designs and contrasting rayon fringe. 8½x20 in.

Art Needlework Section—Sixth Floor



Rowing Machines

Monday Only!

$5.79

The lowest price at which we've been able to offer these attractively finished machines. Seat on rollers.

Unusually Smooth in Action!

Sporting Goods—Eighth Floor

# ST. LOUIS POST-DISPATCH

PART FIVE — ST. LOUIS, SUNDAY MORNING, FEBRUARY 28, 1932. — PAGES 1—4H


The meeting is in charge of Mrs. Taylor S. Warrick. The following members will take part in the program: Tuesday, Mrs. Anna Evers, Mrs. Hubert Rushel, Mrs. Bruno Strassberger, Mrs. Hugo Wiemers, Miss Hazel Miller, Miss Josephine Pipkin and Miss Vera Schlueter. Cello, Miss Louise Evers. Voice, Mrs. Joseph Agatstein. Mrs. John Niemoeller, Mrs. C. W. Munson and Miss Margaret McCoubrie.


Exquisitely dainty are these jewelry fashions in

Seed Pearls

Genuine pearls, so dainty and fine they look like tiny seeds. Particularly feminine and appealing.

Necklace of three twisted pearl strands ..... $40

Tasseled bracelet with jade ..... $40

Tassel drop of pearls in platinum with diamonds. Black silk cord ..... $235

Jaccard's

Mermod, Jaccard & King
Ninth and Locust

e Buys Now!

SALE

Suite in This Sale at the u Can Buy One of These $5 to $10.



SUITE

-Tone V

alue in bedroo any of the artic 9 we price the ker or French v

e In Your O

se Articles room Suite



Coil ...10c
mpered steel enamel finish.

$8 Rayo Bed Set.
Fancy ruffled pa Spread and Pillo

"Sleep-Sure" Mattress
ed cotton-felt in art tick- roll edge ..... 10



ee This Breakfast Set
IECES IN FROSTED OAK
$12.75
0 is the regular price of this d-leg Table and four chairs, in ly shaded tan oak, decorated.
Cash Eagle Stamps

lock

TRADE-IN
Your old furniture now as part payment on new. Eagle Stamps and liberal terms in addition to the allowance.
Eagle Stamps


MONDAY ONLY

# LEAP YEAR SPECIALS

## In Addition to the LAST DAY of---

OPERATED BY THE MAY DEPT. STORES CO. — WE GIVE AND REDEEM EAGLE STAMPS

# Famous-Barr Co.'s February Sales

*Just Once in Four Years .. An Extra Shopping Day in February! We've Prepared Scores of Marvelous Offerings to Celebrate This Occasion!*

CHARGE PURCHASES MADE ON MONDAY WILL APPEAR ON MARCH STATEMENTS PAYABLE IN APRIL



### Hand Made Nightgowns

*$6.98 & $7.98 Values*

$5.95

*Monday*

¶ The lowest pr which we've been to offer these att tively finished m chines. Sent on roller

*Unusually Smooth in Action!*

Sporting Goods— Eighth Floor



### Vanity Fair Underwear

*Disc. $2 & $3 Kinds*

**94c**

¶ *Last day* to profit in the February Sale of undies. A wide variety of garments . . . of pure silk and silk and rayon.

*Regular Sizes in Tea Rose and White!*

Knitwear Section— Fifth Floor



### Special Silk Princess Slips

*Monday Only!*

$1.47

¶ Bias and silhouette style Slips in choice of bodice top and semi-built-up shoulder. Tailored and lace trimmed.

*Cut With Graceful Circular Hems! Sizes 34 to 44!*

Slips—Fifth Floor



### Women's $1.98 Slip-Ons

*Monday Only!*

$1.39

¶ Excellent quality imported lambskin Gloves . . . finished with pique seams. All sizes in black & Spring shades.

**Women's Gloves**

$2.98 Imported Kid Gloves in 6-button slip-ons. *Monday*... **$1.88**

Main Floor



### Bonita Side-Hook Girdles

*$4.00 Value*

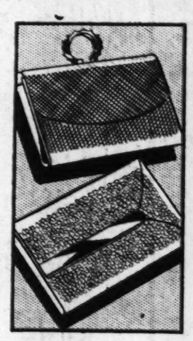
$2.65

¶ *Monday only!* Short and long models, of handsome brocade with elastic panels at side and top.

**Lace Brassieres**

$1.50 and $2.00 Uplifts imported direct from Paris ..... **98c**

Fifth Floor



### New Leather Handbags

*Monday Only*

$1.49

¶ Patent and smart grained leathers in dull or polished finish! You'll want to choose several at this price!

*Pouch, Envelope, Back-Strap and Long-Handle Styles!*

Main Floor



### Sheer Silk Mesh Hose

*Monday Only*

**89c**

¶ All silk! Full-fashioned! Medium-size round mesh! We know of no St. Louis Hosiery value to equal this one!

*Sizes 8½ to 10, in Smoketone, Paris, Haze, Noontime and Sunbeige.*

Main Floor



### Ghillies for Smart Women

*$10.00 Shoes*

$7.85

¶ *Monday only* . . . these popular unlined Ties with tasseled ends. They're practical as well as fashion-right.

*In Black or Brown Norwegian Calf, or Reverse Calf!*

Third Floor



### The Popular [illegible] Brassiettes

*Monday Only!*

**68c Ea.**

Very [illegible] offer- Vest and panties [illegible] rayon.

[illegible] Floor



### Bath Towels 22x44 Inches

*25c Value!*

**15c**

¶ *Monday only!* These full bleached Turkish Towels, double thread. Colored striped borders.

Third Floor



### Imported $1.39 Breakfast Sets

*Monday Only!*

**88c**

¶ While 1100 last! Each set includes one 54x54-inch cloth and 6 napkins. Color borders.

Third Floor



### Vanity Boxes . . Monday Only!

*Very Special!*

**88c**

¶ The covers are decorated with gay hand-colored French prints! Inside mirror.

Treasure Shop— Sixth Floor



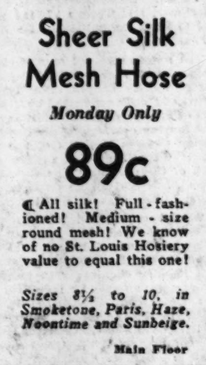
### Fruit-of-Loom Nightshirts

*For Men! Mon. Only!*

**90c**

¶ Fruit-of-the-Loom garments, cut full and roomy! Muslin or cambric, sizes 15 to 20.

Main Floor



### Hard-Center Candies

*$1.10 Value!*

**73c**

¶ *Monday only!* 3-lb. boxes of chocolate covered pecan honey nougat, molasses chips and pecan nut brittle.

Main Floor



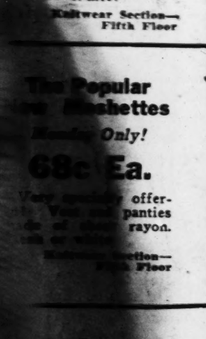
### New Crop of Pecan Halves

*Regularly 53c Lb.*

**44c**

¶ Meaty and delicious . . . these large pecan halves. A treat for the family. *Monday only!*

Main Floor



### 68c Rayon Flat Crepe

*Monday Only!*

**48c Yd.**

[illegible] dainty new [illegible] Ideal for [illegible] and [illegible]

Third Floor



### 19c Eighty-Square Percale

*Monday Only!*

**14c Yd.**

¶ Colorfully printed percale in a wide variety of designs. Washable and durable!

Third Floor



### Ball-Bearing Roller Skates

*$1.19 Value!*

**89c**

*Monday Only!*

¶ Redskin fast running, highly finished, adjustable Roller Skates for boys and girls, 5 to 10.

Sporting Goods— Eighth Floor



### $3.00 Electric Waffle Moulds

*"Just-Rite" Brand*

**$1.69**

¶ *Last day* in which to take advantage of this February Sales offer! 6-inch aluminum grids.

Seventh Floor



### Radio Tubes . . . Monday Only!

*Very Special!*

**39c Ea.**

¶ Highland, National Union and other brands!

245 . . . . 224
171 . . . . 280
226 . . . UV199
227 . . . . 112

Eighth Floor



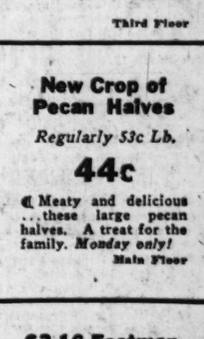
### Metal Under-sink Cabinets

*$1.95 Value!*

**$1.45**

¶ *Monday only.* New low price on utility cabinets. Size 26x14x11½ inches. Two shelves.

Seventh Floor



### $3.16 Eastman Camera Sets

*Monday Only!*

**$1.98**

¶ An excellent box Camera accompanied by folding album. Takes good, clear pictures.

Main Floor



### K Mac

*Monday*

$5.7

¶ The lowest pr which we've been to offer these att tively finished m chines. Sent on roller

*Unusually Smooth in Action!*

Sporting Goods— Eighth Floor



### Betty Lou Wash Frocks

*Monday Only!*

$1.[illegible]



### Beverage Serving Sets

*Monday Only!*

**95c**

¶ Exact replicas of the old-fashioned beverage [illegible] Complete with [illegible] faucet and six crystal glasses.

Automotive Accessory and Provision Shop— Seventh Floor



### New Silk Lamp Shades

*Monday Only!*

$3.98

¶ Each one was actually sewed by hand! You can choose several at what you'd ordinarily pay for one!

*Two Smart Styles for Bridge, Table and Junior Lamps!*

Seventh Floor



### Elgin Wrist Watches

*$42.50 Value*

$17.95

¶ Monday only! For women! Known for dependability and style! 15-jewaled movement.

**$29.50 Wrist Watches**

*Men's Elgin models, with link chain attached* ... **$13.49**

Main Floor



### New Costume Jewelry

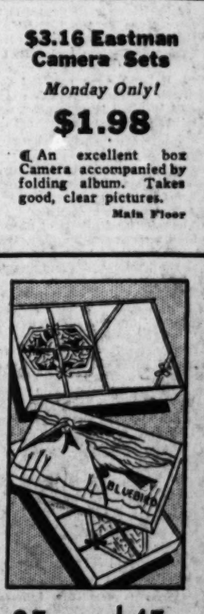
*Monday Only!*

**19c**

¶ The latest in metal, rhinestone and replica pearl creations to enhance the smartness of your appearance!

*Necklaces, Bracelets, Earrings, Pins, Pendants, Etc.*

Main Floor



### 35c and 45c Stationery

*Monday Only!*

**18c**

¶ The entire surplus stock of a prominent manufacturer! 24 sheets and envelopes to a box.

**$1 Colonial Portfolios** . . . with 24 vellum sheets and envelopes. Special at ..... **50c**

Main Floor Balcony

The meeting is in charge of Mrs. Taylor B. Wyrick. The following members will take part in the program: Piano, Mrs. Anna Evers, Mrs. Hubert Rishel, Mrs. Bruno Strassberger, Mrs. Hugo Wiemers, Miss Hazel Miller, Miss Josephine Pipkin and Miss Vera Schlueter. Cello, Miss Louise Evers. Voice, Mrs. Joseph Agatstein, Mrs. John Niemoeller, Mrs. C. W. Munson and Miss Margaret McCoubrie.


*Exquisitely dainty are these jewelry fashions in*

Seed Pearls

Genuine pearls, so dainty and fine they look like tiny seeds. Particularly feminine and appealing.

Necklace of three twisted pearl strands ..... $40

Tasseled bracelet with jade ..... $40

Tassel drop of pearls in platinum with diamonds. Black silk cord ..... $235

Jaccard's

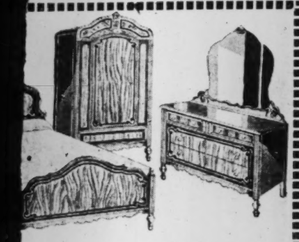
Mermod, Jaccard & King
Ninth and Locust



e Buys Now!

SALE

Suite in This Sale at the
u Can Buy One of These
$5 to $10.



SUITES

o-Tone Walnut Bedroom

value in bedroom pieces and with the any of the articles below for only 10c 69 we price the bed, chifforobe and ser or French vanity with Venetian

de In Your Old Suite

ese Articles droom Suite . 10c



Coil ...10c tempered steel enamel finish.



$8 Rayon Bed Set . 10c
Fancy ruffled pastel rayon Spread and Pillow Cover.

"Sleep-Sure" Mattress for
fted cotton-felt in art tick- h roll edge ..... 10c



See This Breakfast Set
PIECES IN FROSTED OAK
$12.75

50 is the regular price of this ad-leg Table and four chairs, in rtly shaded tan oak, decorated.
Cash  Eagle Stamps

Clock

B

ON

TRADE-IN

Your old furniture now as part payment on new. Eagle Stamps and liberal terms in addition to the allowance.

Eagle Stamps



# ST. LOUIS POST-DISPATCH

PART FIVE — ST. LOUIS, SUNDAY MORNING, FEBRUARY 28, 1932. — PAGES 1—4H



MONDAY ONLY

# LEAP YEAR SPECIALS

*In Addition to the LAST DAY of---*

OPERATED BY THE MAY DEPT. STORES CO. — WE GIVE AND REDEEM EAGLE STAMPS

# Famous-Barr Co.'s February Sales

*Just Once in Four Years .. An Extra Shopping Day in February! We've Prepared Scores of Marvelous Offerings to Celebrate This Occasion!*

CHARGE PURCHASES MADE ON MONDAY WILL APPEAR ON MARCH STATEMENTS PAYABLE IN APRIL



## Hand Made Nightgowns

*$6.98 & $7.98 Values*

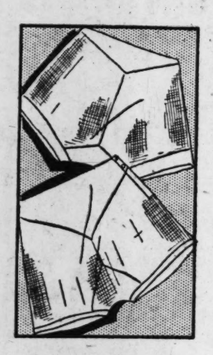
$3.95

¶ *Special for Monday only!* Lovely pure silk Nighties trimmed with handwork and satin applique.

**Handmade Undies**

$2.98 to $4.98 silk lingerie. Special for *Monday only* ..... **$2.55**

Fifth Floor



## Vanity Fair Underwear

*Disc. $2 & $3 Kinds*

**94c**

¶ *Last day* to profit in the February Sale of undies. A wide variety of garments . . . of pure silk and silk and rayon.

*Regular Sizes in Tea Rose and White!*

Knitwear Section—Fifth Floor



## Special Silk Princess Slips

*Monday Only!*

$1.47

¶ Bias and silhouette style Slips in choice of bodice top and semi-built-up shoulder. Tailored and lace trimmed.

*Cut With Graceful Circular Hems! Sizes 34 to 44!*

Slips—Fifth Floor



## Women's $1.98 Slip-Ons

*Monday Only!*

$1.39

¶ Excellent quality imported lambskin Gloves . . . finished with picot seams. All sizes in black & Spring shades.

**Women's Gloves**

$2.98 Imported Kid Gloves in 6-button slip-ons. *Monday*... **$1.88**

Main Floor



## Bonita Side-Hook Girdles

*$4.00 Value*

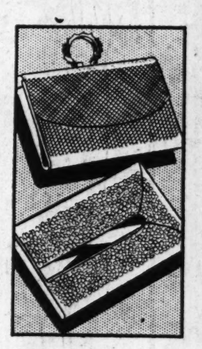
$2.65

¶ *Monday only!* Short and long models, of handsome brocade with elastic panels at side and top.

**Lace Brassieres**

$1.50 and $2.00 Uplifts imported direct from Paris ..... **98c**

Fifth Floor



## New Leather Handbags

*Monday Only*

$1.49

¶ Patent and smart grained leathers in dull or polished finish! You'll want to choose several at this price!

*Pouch, Envelope, Back-Strap and Long-Handle Styles!*

Main Floor



## Sheer Silk Mesh Hose

*Monday Only*

**89c**

¶ All silk! Full-fashioned! Medium-size round mesh! We know of no St. Louis Hosiery value to equal this one!

*Sizes 8½ to 10, in Smoketone, Paris, Haze, Noontime and Sunbeige.*

Main Floor



## Ghillies for Smart Women

*$10.00 Shoes*

$7.85

¶ *Monday only* . . . these popular unlined Ties with tasseled ends. They're practical as well as fashion-right.

*In Black or Brown Norwegian Calf, or Reverse Calf!*

Third Floor

### "Maynap" Sanitary Napkins

*Monday Only!*

**3 Boxes 55c**

¶ Excellent quality, absorbent and easily disposable. It's an exceptional value!

Main Floor

### The Popular New Meshettes

*Monday Only!*

**68c Ea.**

¶ Very specially offered! Vest and panties made of sheer rayon. Flesh or white.

Knitwear Section—Fifth Floor

### Bath Towels 22x44 Inches

*25c Value!*

**15c**

¶ *Monday only!* These full bleached Turkish Towels, double thread. Colored striped borders.

Third Floor

### Imported $1.39 Breakfast Sets

*Monday Only!*

**88c**

¶ While 1100 last! Each set includes one 54x54-inch cloth and 6 napkins. Color borders.

Third Floor

### Vanity Boxes . . Monday Only!

*Very Special!*

**88c**

¶ The covers are decorated with gay hand-colored French prints! Inside mirror.

Treasure Shop—Sixth Floor

### Fruit-of-Loom Nightshirts

*For Men! Mon. Only!*

**90c**

¶ Fruit-of-the-Loom garments, cut full and roomy! Muslin or cambric, sizes 15 to 20.

Main Floor

### Hard-Center Candies

*$1.10 Value!*

**73c**

¶ *Monday only!* 3-lb. boxes of chocolate covered pecan honey nougat, molasses chips and pecan nut brittle.

Main Floor

### New Crop of Pecan Halves

*Regularly 53c Lb.*

**44c**

¶ Meaty and delicious . . . these large pecan halves. A treat for the family. *Monday only!*

Main Floor

### 2000 Imported Table Mats

*Monday Only!*

**29c**

¶ Neutral backgrounds with gay, floral designs and contrasting rayon fringe. 8½x20 in.

Art Needlework Section—Sixth Floor

### 69c Rayon Flat Crepe

*Monday Only!*

**48c Yd.**

¶ Over thirty new Spring shades. Ideal for dresses, drapes and spreads.

Third Floor

### 19c Eighty-Square Percale

*Monday Only!*

**14c Yd.**

¶ Colorfully printed percale in a wide variety of designs. Washable and durable!

Third Floor

### Ball-Bearing Roller Skates

*$1.19 Value!*

**89c**

*Monday Only!*

¶ Redskin fast running, highly finished, adjustable Roller Skates for boys and girls, 5 to 10.

Sporting Goods—Eighth Floor

### $3.00 Electric Waffle Moulds

*"Just-Rite" Brand*

**$1.69**

¶ *Last day* in which to take advantage of this February Sales offer! 6-inch aluminum grids.

Seventh Floor

### Radio Tubes . . . Monday Only!

*Very Special!*

**39c Ea.**

¶ Highland, National Union and other brands!

245 . . . . 224
171 . . . . 280
226 . . . UV199
227 . . . . 112

Eighth Floor

### Metal Undersink Cabinets

*$1.95 Value!*

**$1.45**

¶ *Monday only.* New low price on utility cabinets. Size 26x14x11½ inches. Two shelves.

Seventh Floor

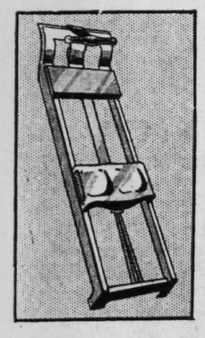
### $3.16 Eastman Camera Sets

*Monday Only!*

**$1.98**

¶ An excellent box Camera accompanied by folding album. Takes good, clear pictures.

Main Floor



## Rowing Machines

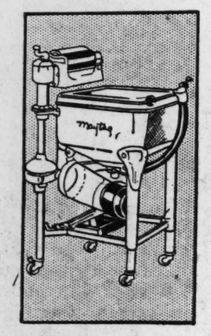
*Monday Only!*

$5.79

¶ The lowest price at which we've been able to offer these attractively finished machines. Seat on rollers.

*Unusually Smooth in Action!*

Sporting Goods—Eighth Floor



## Maytag Washers

*Monday Only!*

$99.50

¶ $166.50 Model A demonstrators, mechanically perfect. Wash a tub-ful of soiled clothes in a few minutes.

*$10 Cash, Balance Monthly, Small Carrying Charge*

Seventh Floor



## Betty Lou Wash Frocks

*Monday Only!*

$1.65

¶ Attractive Frocks of flowered voile, gay prints, cotton linene and rayon and cotton mixture.

*Trimmed with Hand Embroidery, Organdie and Frills!*

Fifth Floor



## Beverage Serving Sets

*Monday Only!*

**95c**

¶ Exact replicas of the old-fashioned beverage keg. Complete with wooden faucet and six crystal glasses.

*Attractive, Sanitary and Practical!*

Seventh Floor



## New! Silk Lamp Shades

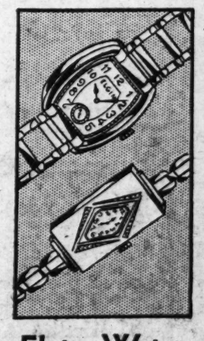
*Monday Only!*

$3.98

¶ Each one was actually sewed by hand! You can choose several at what you'd ordinarily pay for one!

*Two Smart Styles for Bridge, Table and Junior Lamps!*

Seventh Floor



## Elgin Wrist Watches

*$42.50 Value*

$17.95

¶ Monday only! For women! Known for dependability and style! 15-jeweled movement.

**$29.50 Wrist Watches**

*Men's Elgin models, with link chain attached* .... **$11.49**

Main Floor



## New Costume Jewelry

*Monday Only!*

**19c**

¶ The latest in metal, rhinestone and replica pearl creations to enhance the smartness of your appearance!

*Necklaces, Bracelets, Earrings, Pins, Pendants, Etc.*

Main Floor



## 35c and 45c Stationery

*Monday Only!*

**18c**

¶ The entire surplus stock of a prominent manufacturer! 24 sheets and envelopes to a box.

**$1 Colonial Portfolios** . . . with 24 vellum sheets and envelopes. Special at ..... **30c**

Main Floor Balcony


... are not weakened by starvation.

# ACTIVITIES OF BOY SCOUTS

## BOY SCOUTS PREPARE FOR CIRCUS AT ARENA

Event One Objective of Fourth Section of Achievement Roundup.

The fourth and final section of the 1932 achievement roundup for St. Louis Council Boy Scouts will start next Tuesday, when troops will begin preparation for the two final roundup objectives: participation in the annual Boy Scout Circus and sale of troop quotas of circus tickets. The circus will be held at The Arena April 1 and 2.

The 1932 achievement roundup, which started Dec. 1, is an attempt by St. Louis Council troops to advance in membership, individual scout rank, and both troop and individual accomplishment. Each of the four sections has had certain objectives, such as enlisting new members, passing a certain number of tests, holding a troop court of honor, and performing troop good turns.

Troops completing their objectives during the sections in which the latter are in force will receive gold streamers at the circus. Troops completing all objectives, but not on time, will get blue streamers, while red and white streamers will be given for completing certain proportions of the total.

The objectives for the final section differ from those of the preceding three in that they are concerned entirely with the circus. Three points will be awarded for selling a troop's quota of tickets, while two points will be given for participation in the circus. The quotas are determined on a basis of five tickets per active scout, while participation means at least eight scouts taking active part in a circus event. The opening parade will not count as an event.

Should a troop not be able to qualify in either or both of these objectives, it may make up points either through recruiting new members or by passing tests and scout advancement. One point will be allowed for each new member while scores for test passing and advancement are awarded according to a system set up before the roundup began.

To aid troops in winning points by passing tests, the council will hold a council-wide court of honor at Scottish Rite Temple, March 28, to present badges of higher rank. Advancement points are not awarded until the new badge is presented.

Applicants for Eagle badges to be awarded at this court must file applications on or before March 14. Candidates for Life and Eagle Palm badges must file applications on on before March 18.

### West District.

Ten recruits, Roger Elliott, Bob Lynch, Manson Hunt, Dick Platt, Chase Morsey, Claude Dello, Bill Weaver, Knox Taussig, Bud Weaver and Bob Franklin were admitted into Troop 2 of Pilgrim Congregational Church.

Senior Patrol Leader Ben Baer, a member of Troop 46 for eight years, was commissioned assistant scoutmaster of the troop at a troop court of honor held at Immanuel Baptist Church, troop headquarters, last week. The court, which was witnessed by parents and former members of the troop, was preceded by a dinner given by the Ladies' Aid Society. Scout Justin Richardson received a first-class badge at the court. Scouts Alden Royer and James Ballard each received several merit badges. Scouts Joe Quinne and William Hampe got trumpeters' badges and Scout Gilbert Parker received a quartermaster's badge.

Troop 98 of St. Roch's Church received a standard troop rating for its fourth successive year at the troop's annual fathers' and sons' banquet at Knights of Columbus Hall a week ago Monday. More than 120 men and boys were present at the banquet. A scoutmaster's gold key was awarded to Scoutmaster Staley. The scouts presented a pageant, "Mightier Than the Sword," and the Sea Scout division of the troop gave a demonstration. The Rev. J. P. Spencer, William F. Yorger, A. B. Eberle and William F. Fahey spoke. Charles Schmusker, Harold Pins, Dwain Gite and Robert Stith have been admitted into the troop in the last two weeks.

A new scoutmaster, Harold F. Boyer, has been commissioned head of Troop 101 of West Park Baptist Church. Robert Kirchner has been appointed senior patrol leader, Arthur Monken quartermaster and Rudolph Switowicz librarian. A new interpatrol contest has been started, with a free camping trip as a prize.

Twenty-five scouts, Assistant Scoutmaster Jack Brassil and Committeemen Hart, Lapping and Devereux of Troop 154 held a three-day camp at Nadja, Mo., over Washington's birthday. Despite frequent showers, several tests were passed and a bridge was built for a pioneering project. Scout Minton captured, skinned and prepared for mounting a muskrat, as one requirement for the taxidermy merit badge. A troop court of honor will be held tomorrow evening at St. Mark's Church, troop headquarters, as part of the troop's achievement roundup program.

### To Address Electrical Board.

Dr. R. F. Lischer of Mascoutah, Ill., will deliver an address on "Knocks and Boosts of a Country Doctor" at a meeting of the St. Louis Electrical Board of Trade at Hotel Statler at noon Tuesday.

## Troop Notes

### Central District.

Troop 16 of St. James' Catholic Church, held its first Troop Court of Honor last Monday evening. An investiture ceremony also was held. In the latter the troop has the assistance of Warren Shull of Troop 155.

A Troop Court of Honor was conducted by Troop 23, of Gibson Heights Presbyterian Church, last Tuesday evening, as part of an elaborate entertainment program given for parents and friends of the scouts. A large crowd attended and complimented the troop for its effofts. In addition to the court, the principal act was a playlet, "First Aid Teaches a Lesson." The Rev. Mr. McIntyre acted as master of ceremonies, while talks were given by Field Commissioner Flach and Mr. Williams, a representative of the District Court of Honor.

The Troop Committee presented the awards at a Troop Court of Honor held by Troop 67 of Madison School, last Wednesday evening.

Troop 105 is now meeting at the Humboldt School on Monday evenings, under the leadership of Scoutmaster Frank Dwyer. The School Patrons' Association is planning to sponsor the troop.

Troop Committeeman C. F. Miller, C. S. Johnson and F. A. Bobel presented awards at a Troop Court of Honor conducted by Troop 155, of McCausland Avenue Presbyterian Church last Friday evening. Chairman W. R. Tubbs of the committee presided at the court.

### South District.

Several changes have been made in the assignment of troops to South District Deputy Commissioners, who will hereafter be known as Field Commissioners. Troops 20, 63, 86, 180 and 200 will report to Field Commissioner R. T. Shepherd, Troops 76, 182 and 183 to Field Commissioner H. A. Kirchmer, and Troops 27, 198 and 234 to Field Commissioner De Witt A. James.

Ten scouts received second class badges and four received handicraft merit badges at a Troop Court of Honor conducted by Troop 129 of St. George's Catholic Church last Sunday evening. Activities Director Charles H. Mills of the St. Louis Council gave the principal talk of the evening. The Rev. Joseph A. Selbert spoke on co-operation between parents and scouts.

Second class, first class, merit and star badges were awarded at a Troop Court of Honor held by Troop 180 of Rose Fanning School last Monday evening. The presentations were made by members of the troop committee. Dr. R. S. Witt, newly-appointed chairman of the South District Court of Honor, complimented the troop on its record. District Chairman H. P. Mueller spoke.

Troop 183 of St. Paul's Evangelical Church has been reorganized under the leadership of Scoutmaster R. S. Iglehart, a scout leader from Springfield, O.

Troop 217 of Southhampton Presbyterian Church has reregistered under a new scoutmaster, John S. Leighton.

Scout Frank Lindhurst received a star badge at a Troop Court of Honor held by Troop 244 of Kennard School last Friday evening. Ten merit badges and two second class badges also were awarded at the court, which was witnessed by several parents and friends. The Rev. Ben Ridpath gave a talk on scouting. He was a charter scout in Webster Groves 3 when it was organized 17 years ago next month.

Troop Court of Honor was held by Troop 27 of Grant School last Wednesday evening in honor of the troop's sixteenth anniversary. More than 100 parents witnessed the ceremonies. Field Executive C. H. Laemmli presented the troop's sixteenth charter, while Prof. Moreland, principal of the school, spoke on Washington and scouting. Committeeman Edwin Dangel awarded two star scout, one first class, three second class and 15 merit badges. The scouts presented a sketch, "A Day in Winter Camp."

Nearly 200 parents and friends attended a Troop Court of Honor and Investiture Ceremony held by Troop 166 of Dewey School, Feb. 19. Both the court and investiture were built around "Washington—Boy Scout." Former Judge George Mix gave the principal talk of the evening, while William Neukun, president of the school Parent-Teachers' Association, and Dr. R. R. Lewin, chairman of the troop commitee, also spoke.

Eight mothers of scouts organized a Mothers' Club for Troop 189, Shaw Avenue Methodist Church, last Tuesday. Mrs. C. C. Fawcett was elected president. Five merit badges and eight tests were passed by scouts of the troop last week, in the second week of a new inter-patrol contest. Plans for a hike to Eureka, Mo., March 5 and 6 were made.

Two Star, two second class, and several merit badges were awarded at a Troop Court of Honor held by Troop 202, Centenary Church, a week ago Friday evening. The entire troop committee was present for the ceremonies. After the court the committee announced that plans were being made for the troop to attend Camp Irondale as a unit this summer.

Assistant Scoutmaster Arthur Wilde of Troop 227, Lafayette Park Baptist Church, has been made a Field Commissioner of the Central District.

### North District.

Troop 48 of Bryan Hill School celebrated Washington's birthday with a hike, which was attended by

Continued on Next Page.




**New Straws**

*An Answer to "What's New"?*

**$7.50 Value**

**$5.85**

¶Sharkskin, Crystal Milan, Charmeuse, Brims, Boleros and Turbans. *Monday only.*

***Monday—Last Day of $10 Sample Hat Sale!***

Fifth Floor

**MONDAY ONLY**

# LEAP YEAR SP

*In Additio to the LAS*

OPERATED BY THE MAY DEPT. STORES CO.

# Famous-Barr C's Febru

*Monday! Take Utmost Advantage of the Countless Opportuniti . Values That Make This*

*Charge Purchases on Monday Will A March Statements Payable in April*



**New Spring SUITS**

*Special for Monday Only!*

**$14.75**

¶Specially purchased nubby wool Suits in styles for misses! Crepe lined and trimmed with fur bands on sleeves. Sizes 12 to 20.

[Women's and Misses' Smart Knit Suits, Monday only .....$12.75]

Fourth Floor

**Women's New FROCKS**

*Special for Monday Only!*

**$13.50**

¶Just 200 of these specially purchased Dresses in this group! Canton and sheer crepes in one-piece and coat type models. Sizes 34 to 44.

[Misses' Daytime and Evening Dresses, Monday only .....$12.95]

Fourth Floor

**Short Fur COATS**

*Remarkable Value! Monday Only*

**$21.00**

¶Several smart styles in these youthful lapin jackets. Choice of beige or parchment shades with new collar and sleeve effects.

[$25 to $29.50 Spring Coats, special for Monday only .....$19.85]

Fourth Floor

**Girls' Spring Coats**

AS SMART AS OLDER SISTER'S

*This Major Saving . . . Monday Only!*

**$10 Value**

**$6.90**

¶With the slightly fitted waistline. Self or silk scarfs, large revers, etc. Polo models, tweeds and novelty weaves . . . blues, tans and greens. 7 to 14. Some with matching berets.



**Silk Frocks**

**$3 Value at**

**$2.39**

Smart prints that are so popular! Cape collars and flare skirts. Colored grounds with flowered prints. 7 to 12.

Fifth Floor

**Tots' Spring Coats**

**$8.98 to $12.98 One-of-a-Kind Samples**

MONDAY ONLY AT

**$6.88**

¶Season's newest and most desirable models. Many with matching berets; many with scarf collars. All silk lined, smartly tailored. Adorable models, 1 to 5 years.

Fifth Floor



Babies' $1.50 Phil. Dresses & Slips, 88c

**EXQUISI SHIRTS**

*They're Masterpieces of the Shirt-makers' Craft!*

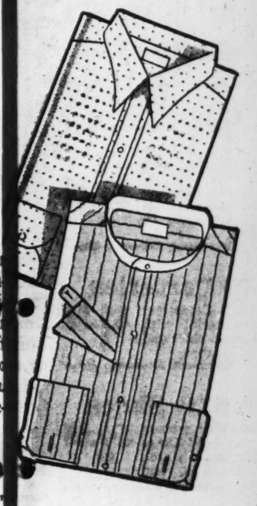
**A Supreme Value at**

**$1.77**

¶Men's Shirts of lustrou fabrics that are an inspira tion to buy! Details of t loring that emphasize the perfect construction. Sof collar attached or t w starched collars to match Hand washed and pre shrunk.

*1555 Offered for Monday Only!*

Main Floo



**Men's Pu Silk Sox**

*Yes! 9-Strand Pure Silk at T Incredible Price . . .*

**25c**

¶*Monday only!* An offerin that writes a new page in valu history of this industry! Expec to be astounded—because yo will be. New shades of plai colors.

Main Floo



**Bo**

¶Eac topcoa style Made tweeds brown.

**Sp**

Welco sleeve Broad ors. just M

**$2**

¶Na red, and this r Of pu stand unus



*"Aristocrat"*

**Frame**

**$7 Value at**

**$3.95**

¶A beautiful frame at a saving that will long be remembered. *Monday only!*

Main Floor Balcony

**45c Shields 3 for . . . 79c**

I. B. Kleinert's "Gem" Shields. Sizes 2, 3, 4. For *Monday only.*

**$1 Girdles, Monday, 69c**

Reducing Girdles made of Stockinet material — rayon covered. 26 to 34.

**$1.50 Mattress Covers . . . 95c**

Unbleached muslin of excellent quality. Box shape. Rubber buttons.

*Offerings for Monday Only!*

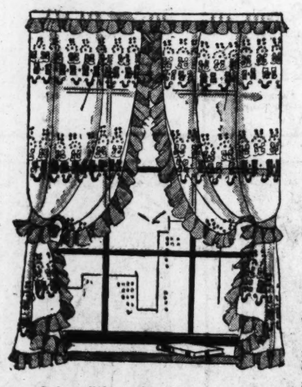
Main Floor

# RUFFLED CURTAINS

FULL 2½ YARDS LONG

*A Saving That Puts These in the "Irresistible" Class! Monday Only at*

**$1.47** *Pr.*



*Select Them for Most Any Room. The Large Assortments of Colorings Will Enable You to Choose an Effective Blend.*

¶As to their beauty . . . nothing less than the word "amazing" does them justice! All one pattern only . . . as illustrated. Rich ecru or creamy grenadine grounds. Gay, colorful flowers that will add a cheerful note of color to your room. Ecru grounds have pastel ruffles in shades to harmonize.

Sixth Floor

**Ring Mountings**



*Diamond-Set Platinum*

**$65 to $100 Values.... $52**

¶As many as 18 small sparkling diamonds. Square prong styles. *Monday only.*

Main Floor Balcony

**Penn. Motor Oil**




*2-Gallon Sealed Can*

**$1.19 Value . 85c**

¶Medium, heavy and extra heavy grades. *Monday only!*

Eighth Floor

**The Last Day**

*—Monday—You Can Shop From 9 A.M. to 9 P.M. in Our*

# FEBRUARY FURNITURE SALE

*Who Knows When Again $1 Will Equal $3 Spent for Furniture at 1920 Prices!*

¶Monday you can shop all day . . and take full advantage of today's *fantastically low prices for* furniture. The conspicuous buying enthusiasm that has attended our February Sale should stir you to see why thousands are agreeing that now's the time for "Intelligent Spending."

**Coffee Tables**

**For, Far Below a "Reasonable" Price**

**$9.90**

Carved solid walnut with genuine black and gold marble top! *You've seen nothing in years* to match this value!



Furniture Section Open Till 9 Monday

Tenth Floor

**Freshman Ra**

11-TUBE SUPER-HETE

**$99.50 Value Monday Only at**

**$49.95**

WITH 11 - RCA TUBES

*Automatic Volume Control*

*Pentode Multi-Mu Tube*

*Full Vision Dial*



¶Only one thing more to say . . . *come* in and see it . . . hear it, and you'll want it! Attractive highboy cabinet.

Radio Section Open Till 9

**Other "Supreme"**

*. . . Are Featured at Radio H*

We can't recall when so many s tunities have presented themselve a wise time to invest in a new rad

# ...P YEAR SPECIALS

## ...Additio to the LAST DAY of...

# ...arr C's February Sales

WE GIVE AND REDEEM EAGLE STAMPS

*...untless Opportunitie...Values That Make This a Memorable Day in Shopping History!*

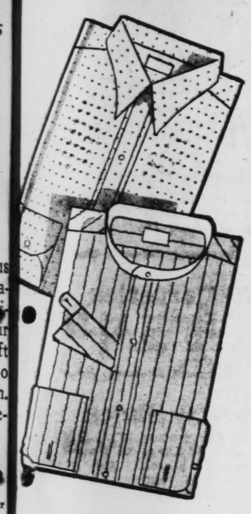
*...urchases on Monday Will Ap...n March Statements Payable in April*

## EXQUISI... SHIRTS

*They're Masterpieces of the Shirt-makers' Craft!*

**A Supreme Value at**

**$1.77**



¶ Men's Shirts of lustrous fabrics that are an inspiration to buy! Details of tailoring that emphasize their perfect construction. Soft collar attached or two starched collars to match. Hand washed and preshrunk.

*1555 Offered for Monday Only!*

Main Floor

## Boys' Topcoat Sets

PRACTICAL PIECES

*Special for Monday Only!*

**$8.95 Value**

**$5.85**



¶ Each Set includes a topcoat, shorts and sport style button-on blouse. Made of good-looking tweeds in tan, gray or brown.

*Sizes 4 to 10.*

### Sports Shirts

**79c Value**

**55c**

Welcome news! Short sleeve shirts for boys. Broadcloths in fast colors. Sizes 8 to 14. For just Monday only!

Second Floor

## New Spring TWO-TROUSER SUITS

*A Saving of Dollar Upon Dollar! Monday Only at*

**$19.75**



*New Long-Wearing Worsteds ... Lustrous Celanese Lined*



¶ It's been many a Spring season since you've seen such an offering at this price! Appealing shades of grays, tans and blue-grays. Single and double breasted models, well tailored.

## Spring Topcoats

*A Group Specially Purchased*

*Maximum Saving at...* **$17.45**

MONDAY ONLY!

Fancy-back materials, tweeds, polo cloth, cravenette processed. Polo, box, belt-back and single and double breasted Coats.

Second Floor

## Men's Pu... Silk Sox

*Yes! 9-Strand Pure Silk at T... Incredible Price ...*

**25c**



¶ *Monday only!* An offering that writes a new page in value history of this industry! Expect to be astounded—because you will be. New shades of plain colors.

Main Floor

## $2.98 Roshanara Crepe

**Made by Mallinson**

*Special Monday Only!*

**$1.98 Yd.**



¶ Navy, black, white, red, green, Spanish tile and popular pastels in this remarkable offering! Of pure silk and wool . . standard quality . . most unusual at $1.98.

Third Floor

## ...Last Day

...You Can Shop From ...to 9 P.M. in Our

## ...RUARY ...URE SALE

*...hen Again $1 Will Equal ...urniture at 1920 Prices!*

...shop all day . . and take full ...s *fantastically low prices for* ...spicuous buying enthusiasm ...ur February Sale should stir ...isands are agreeing that now's ...igent Spending."



Furniture Section Open Till 9 Monday

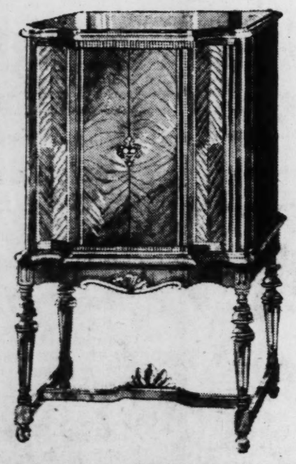
Tenth Floor

## Freshman Radios

11-TUBE SUPER-HETERODYNES

**$99.50 Value Monday Only at**

**$49.95**



WITH 11 - RCA TUBES

*Automatic Volume Control*

*Pentode Multi-Mu Tube*

*Full Vision Dial*

¶ Only one thing more to say . . . come in and see it . . . hear it, and you'll want it! Attractive highboy cabinet.

Radio Section Open Till 9 Monday

### Other "Supreme" Values

*. . . Are Featured at Radio Headquarters*

We can't recall when so many startling opportunities have presented themselves as now. It's a wise time to invest in a new radio!

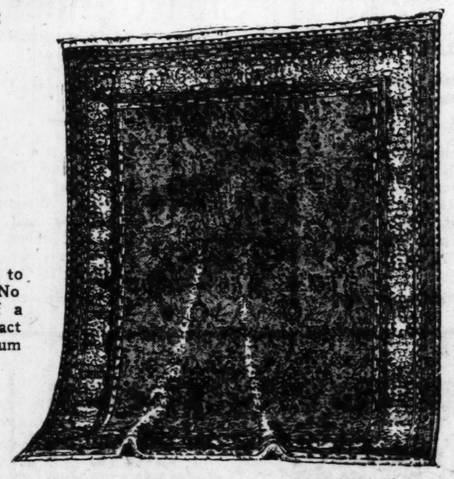
Eighth Floor

## American Orientals

**Slightly Imperfect $100 Grade**

*This "Astounding" Saving for Monday Only at*

**$69.85**



¶ Where could you hope to match such a saving? No more than the price of a high-grade Wilton! Exact reproductions of museum piece Orientals.

*Lustrous Rugs! Limited Number of 8.3x10.6 Size!*

**Rug Section Open Till 9 Monday**

*$6.99 Cash . . . Balance Payable Monthly*

Ninth Floor

### Baby Strollers

*Convertable $5.95 Model*

**$4.95**



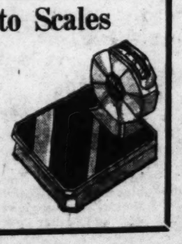
¶ For use as stroller and buggy. Steel frame with green duck. *Monday only.*

Eighth Floor

### Detecto Scales

*$6.98 Bath Model at*

**$4.98**



¶ Strongly made, low platform, in green, white, orchid, blue. *Monday only.*

Seventh Floor



### Soft Hats

**For Men—$3.50 to $5 Values**

**$2.15**

¶ An abnormal saving, for Monday only. Preferred styles and shades.

Main Floor



### Men's Oxfords

**$3 to $14 Values**

**$5.75**

¶ These savings for Monday only. All sizes but not in every style.

Second Floor

## LOOK! Monday Specials in Drugs & Toiletries

**$1.50 Bar Bocabelli Soap, green or white....$1**
**White Banner Malt, 3-lb. can.....2 for 85c**
**T.M.C. Mineral Oil, pint .....2 for 49c**
**60c Size Thompson Malted Milk, lb. .....37c**
**$1.25 Lady Esther 4-Purpose Cream.....67c**
**$1.50 Faultless Hot-Water Bottle .....69c**
**35c T.M.C. Milk of Magnesia, pint...2 for 45c**
**75c Lov-Lor Face Powder, 3 shades..3 for 73c**
**$1.75 Value Combination Red-Ray Lamp & Hair Dryer, Fitch Shampoo and Wave Set....$1.29**

**Last Day for T. M. C. 69c Doz. Hard-Water Soap at ..... Doz. 44c**

Main Floor

# SALVATION ARMY HOME IS SHORT OF FUNDS

This Will Force Curtailing of Hospital Service, Maj. Lundgren Says.

**The Salvation Army Home and Hospital, 3740 Marine avenue, will be forced to curtail its service during the remainder of the year owing to a reduced budget, which is less than half the amount needed,** Maj. Victor Lundgren, divisional commander, announces.

"This means turning away many women, who have no funds, and no other place to go," Maj. Lundgren said.

Last year, because of lack of funds, the hospital turned away all women not residents of St. Louis, who could not pay one-third of the expense of the service they received, but managed to take care of all St. Louis women applying for aid. This year it will be necessary to refuse service to some women living in the city, Maj. Lundgren states.

The deficit at the beginning of 1931 was $4500, and at the beginning of this year, $3939. If the hospital is to do full duty an additional $10,000 is needed, Maj. Lundgren says.

"We have no money in sight to make up this deficit and the needed additional sum, except from the few patients, who may be able to pay part of the expenses," Maj. Lundgren asserts.

The Salvation Home and Hospital is entering on its forty-fourth year of service. It was the first institution of the kind established in the United States by the Salvation Army.

## Troop Notes

Continued From Preceding Page.

12 Scouts, junior assistant scoutmaster, scoutmaster and chairman of the Troop Committee. The Flying Eagle Patrol won an inter-patrol contest.

Three second-class tests were passed during the meeting of Troop 3 of Grace Holy Church last week.

Troop 33 of St. Paul's Church took charge of a special Scout service at the church last Sunday evening, with a troop court of honor, candle-light investiture ceremony, and a pantomime demonstration of how George Washington put the Scout laws into practice in his daily life. The Rev. Talmadge Witt presided at both the court of honor and the investiture. Scoutmaster Hertenstein spoke on "The Twelfth Scout Law," and Assistant Scoutmaster Dister read the Scriptures.

**Suburban District.**

Troop 186 of Country Day School re-registered for the year with Frederick D. Blanchard as scoutmaster, and Thomas Howard Elliott as assistant scoutmaster. The Troop Committee will consist of Committeemen Thompson, Browne, Duncan, Gray and Shinkel.

Kirkwood 2 of Grace Episcopal Church held a camping trip over last week-end. During the camp the Scouts met a marksmanship merit badge examiner, and three boys passed his test.

Seven new tenderfoot Scouts were admitted into Webster Groves 1 of First Congregational Church, at an investiture ceremony held last Monday evening.

Eight new Scouts were invested and one first-class, four second-class, and 21 merit badges were awarded at a troop court of honor held by Webster Groves

**Belleville Area.**

Scout Milton Freeman is leading in an individual achievement contest staged by Belleville 4 of Washington School, with Scout Peter Jacobs second and Scout Kenneth Voland third. The Fox Patrol, with 217 points, is barely leading the Mohawks, with 216, in an inter-patrol contest.

Scout Louis Penatti passed fire building; Russell Hoehn passed Scout oath and Scout laws, and Robert Oughton passed all his tenderfoot requirements at the meeting of Belleville 9 at Union School.

A new recruit, Fred Steober, was introduced to Belleville 10 of Henry Raab School by Scout Bernard Ruser at the meeting two weeks ago. The Roaming Ravens are leading in an inter-patrol contest with 201 points, the Skunk Patrol being second with 273. Scouts Bernard Rusef and Floyd Vetter passed tests at the meeting.

A new Scout, Harry Kindelsperger, was initiated into Belleville 12 of St. Paul's Hall last week.

## FIVE NEW BROWNIE PACKS

**Formed Since Visit of National Adviser to City.**

Five new Brownie Packs have been formed under the Girl Scouts of St. Louis since the visit in January of Miss Julia Williamson of New York, Brownie adviser for the national organization. Brownies are the younger sister organization of the Girl Scouts, their members being from 7 to 10 years of age. The new packs are at Clinton School, Kennard School, Wesley House, B'Nai El Temple, and at the Normandy Presbyterian Church. The leaders of the new packs, who are known as Brown Owls, are Mrs. M. R. McCarthy, Mrs. F. Reifeiss, Miss Rebecca Hayes, Miss Belle Weissman and Mrs. Dorothy Schneeman.

All Brownie Packs are affiliated with registered Girl Scout troops. St. Louis city and County Girl Scout troops which have the younger sister organization are Troops 8, 11, 59, 89, 94, Clayton 1 and Normandy 4.

# UNIONS ARE INVITED TO CONFER ON WAGE CUT

Building Contractors Arrange Meeting for Thursday to Consider Proposal.

**A meeting with union representatives has been called for Thursday by contractors to discuss a proposed cut in the scale of wages paid building mechanics here.**

The contractors point to reductions in wage scales in other large cities, and say wages in the building industry are higher in St. Louis than in any other large city, except New York, where a cut of 25 per cent is under discussion.

The contractors, while seeking an amicable agreement, have set April 1 as the date for a reduction of 33 1-3 per cent in wages. Maurice J. Cassidy, secretary of the Building Trades Council, has stated that the St. Louis unions will not consider a cut. Cassidy is one of the leaders invited to Thursday's meeting.

At a conference Friday in which contractors representing 19 branches of the building industry participated, it was reported that several building projects were waiting on reduced costs. R. L. Murphy, secretary of the Associated Building Interests, stated that in some instances contractors had given estimates on work, only to have owners refuse to go through with the contract on the ground that costs were too high. Local architects had something of the same experience, Murphy stated.

"The report of contractors and architects indicates that the public will not buy until prices come down," Murphy said. "The general condition of the bond market is also influencing the hesitancy on the part of owners, but we believe a reduction in labor costs would help materially to stimulate business."

## WALLACE VAN CLEAVE WINS JUNIOR POETRY CONTEST

**Country Day Student Writes Free Verse on the Futility of War.**

Wallace Van Cleave, 26 Kingsbury place, 16-year-old student at Country Day School, won the annual junior poetry contest sponsored by the Wednesday Club, with "Armageddon," a long poem in free verse dealing with the futility of war. It was his first effort at poetry.

The first award carried with it a price of $25 in gold offered by Mrs. A. R. Smyth. The contest was open to children of high-school age or younger.

Honorable mention was awarded to Flontine Pickens, whose verse was submitted through the Neighborhood Association; Glen Carr Bagot and Caroline Sue Fuller, students at The Principia, and Mary Virginia Goerner of Hosmer Hall.

## DR. S. T. ORTON TO LECTURE

**Psychiatrist to Discuss Disabilities in Language Acquisition.**

Dr. Samuel T. Orton, New York psychiatrist, will give two public lectures on "Special Disabilities in Language Acquisition," Friday at Soldan High School.

At 4 p. m. he will discuss explanations of such disabilities and at 7:30 p. m. he will give methods of diagnosis. The lectures are sponsored by the Association for Childhood Education, St. Louis District Association, Grade Teachers' Association, St. Louis Negro District Association and Teachers of St. Louis County.


**LADIES — LOOK!**
All Women Should Learn a Trade—Beauty Culture Is Easiest Learned and Best Paying.
CALL OR WRITE FOR CATALOGUE
Day and Night School
Service to the Public—SHAMPOO, FINGER WAVE or MARCEL; Bob, Facial, Arch, Manicure ..... 25c Each
MARY T. BENDER
College of Beauty Culture,
3250 N. Boyle Ave.—At Maryland
Franklin 0080 Open Evenings



**FREE RING**
To introduce our Gems, we will send a 1-kt. Spanish Im. Diamond Ring (looks like $150 stone) for this ad and 10c to help pay handling expense. Address: National Ring Co. Dept. 9, Wheeling, W. Va. (2 for 20c).

**BIG 3 FT. TELESCOPE**
So powerful you can count cattle 10 miles away.
$1.75 POST PAID
Five Sections, Brass Bound, Powerful Lenses, 10-Mile range. Special Eye Piece for looking at the Sun. Included FREE. Can be used as a Microscope. Focuses from 5 feet distant power as if you could touch them. Fill by your window and study distant objects, guaranteed. Size when closed, 21.75 inches. Send Portpaid, $1.75; C.O.D., $1.85 extra.
BENNER & CO., T-27, TRENTON, N. J.



IF YOU HAVE
**GRAY HAIR**
and DON'T LIKE A MESSY MIXTURE—then write today for my
**Free Trial Bottle**
As a Hair Specialist with forty years' European and American experience, I am proud of my newest preparation to slowly impart color to gray or white hair. As you see it, the gray hair becomes a darker, more youthful color. I want to convince you by sending my free trial bottle and my book telling All About Gray Hair. ARTHUR D., RHODES, Gray Hair Expert, Lowell, Mass.

**CONSTIPATION**
a forerunner of serious ailments. Assist nature eliminate accumulations, essential to good health and appearance. Bottled Natural Mineral Sulphur Water with Belcher Turkish Baths has proven very beneficial. Belcher Water is Laxative.
BELCHER HOTEL
Dept. for Ladies. Fourth & Locust.

## BARBER SHOP SET UP AT OZANAM SHELTER

Washroom Facilities Provided —Horseshoe Courts Soon to Be Laid Out.

A barber shop and washroom with facilities for 25 men has been established at Ozanam Shelter for Men in the old Mullanphy Hospital building at Montgomery and Coleman streets. The barbers' union has offered the services of three barbers a week to cut hair of guests at the shelter and a supply of safety razors has been contributed by a drug company.

More than 200 men residing at the shelter have been at work cleaning up the spacious yard. The Rev. John J. Butler, president of the Catholic Charities of St. Louis and managing director of the shelter, said he planned to set up horse shoe courts "as soon as the horse shoes are donated."

Several of the guests who became ill last week were treated at De Paul Hospital. Physicians from the hospital visit the shelter three times a week. Father Butler said some of the men had suffered from exposure before the shelter was opened about 10 days ago.

The clothing department, opened this week, is still in need of shoes, hats, suits, overcoats and underwear. Father Butler has acknowledged receipt of $25 each from Mgr. P. P. Crane, Miss Julia Keane and the Irish Society of St. Louis. Other donations include clothing, three cases of soap, 250 pounds of fish, 50 pounds of coffee, a keg of sauerkraut and other food supplies.

## WASHINGTON U. TO OFFER DEGREE FOR ART TEACHERS

**Will Confer Bachelor of Science Diplomas in This Branch Beginning Next September.**

A degree of bachelor of science for teachers of art will be offered by Washington University, through University College, beginning next September. As the School of Fine Arts does not confer degrees, this will be the first degree in art offered by the university.

The curriculum will consist of two years of pre-professional work and two years of professional work. The first two years will be in the College of Liberal Arts, with the curriculum essentially the same as that for freshman and sophomores seeking the degree of bachelor of arts. The last two years will be in University College, which will direct the work in co-operation with the School of Fine Arts, the School of Architecture and the College of Liberal Arts.

Students who have completed two years in the College of Liberal Arts or have taken the first two years of the A. B. curriculum in University College may be admitted to the last two years of the new curriculum, but will be required to make up the work in art required in the pre-professional curriculum.

## BIG BROTHERS CARING FOR 350 UNDERPRIVILEGED BOYS

**Gale F. Johnston, President, Makes Annual Report to the Organization.**

The Big Brothers of St. Louis are caring for about 350 under-privileged boys, about 10 per cent of the total, Gale F. Johnston, president of the organization, reported yesterday at its annual meeting.

During 1931, he said, the executive secretary and his assistant had 4875 interviews with Little Brothers; 1672 with Big Brothers; 351 with parents or relatives of the boys; obtained jobs for 35 boys, sent 54 to camps and obtained medical, dental and legal services for 97.

"In addition," Johnston said, "more than 150 Big Brothers worked with individual boys as friends and counselors. In most every case they saw to it that the boys did not suffer through want. It is impossible for me to tell you how much was done in the way of providing food, clothing, shelter, medicine and opportunities for education, recreation and spiritual development."

## ADDRESS ON MADAGASCAR

**C. F. Swingle to Tell of Exploring for Trees.**

Charles F. Swingle of Washington, associate pomologist at the Bureau of Plant Industry, United States Department of Agriculture, will address the Washington University Association on "Exploring for Trees in Madagascar" at 8:15 p. m. Tuesday in the Soldan High School auditorium.

The lecture will be illustrated with slides and moving pictures describing the speaker's expedition two years ago to learn more about the medicinal and scientific value of tree products in Madagascar. General information about life and social conditions on the island will be discussed.

## EDUCATION SESSION APRIL 1-2

**Annual Midwest Conference to Be Held at Washington U.**

The fifth annual Midwest Education Conference will be held at Washington University April 1 and 2, Dr. Frank Wright, chairman of the Department of Education, announces.

Speakers will include Dr. M. E. Haggerty, dean of the College of Education, University of Minnesota, and Dr. Louis Hayden Meek of the Teachers' College of Columbia University.

**Reports Chow Dog Stolen.**

Mrs. Ruth Gross, 3659A Botanical avenue, yesterday reported that a Chinese chow dog had been stolen from a back yard at her home. The animal was described as a five-month-old female with a red-brown body and a black tipped tail.




# 17TH BIRTHDAY SALES

FAMOUS-BARR CO.'S BASEMENT ECONOMY STORE

We Give and Redeem Eagle Stamps — Operated by The May Dept. Stores Co.

*Tremendous Assortments of Newly Arrived Spring Merchandise . . . at Startlingly-Low Prices . . . Affording a Timely and Profitable Opportunity to Fill Personal and Household Needs!*

**Charge Purchases Monday Placed on March Statements, Payable in April**

**Smart Spring Hats** — Spring styles for women and misses! . . . Rough Straws . . . Toyo Braids and Baku Braids! $1.44 — Basement Economy Store

**Hershey's Chocolate** — Delicious broken milk Chocolate that is most wholesome and pure. Treat the family with a box. Lb. 17c — Basement Economy Store

**"Nazareth" Undies** — 50c value. Cotton or mesh Undies in French leg styles. Supply your babies' needs now! 3 for $1 — Basement Economy Store

**Part-Wool Blankets** — $2.29 value! 66x80-in. double Blankets, woven of wool and cotton in pastel block plaids. Cotton-sateen binding. $1.48 Pair. — Basement Economy Balcony

**Tots' Silk Dresses** — Hand-smocked, hand-embroidered Dresses . . . Excellently tailored of good quality materials. Sizes 1, 2 and 3. $1.70 — Basement Economy Store

**$1.95 Pottery Lamps** — Attractive Pottery Table Lamps . . . glazed finish in black, ivory or brown . . . with neat shades to match. Wired. $1.28 — Basement Economy Balcony

**79c Hooverettes** — Gaily printed Hooverettes or white models with print trims. In several delightful styles. Scalloped or plain hems. 44c — Basement Economy Store

**$1.69 Longies, Knickers** — For boys! Fully lined Knickers of novelty wool fabrics . . . Long Trousers in collegiate styles. $1.18 — Basement Economy Store

**Men's Black Shoes** — Black Oxfords in blucher and straightlace styles . . . with straight or wink tips. Sizes 6 to 11. $1.86 — Basement Economy Store

**$8 Coffee Tables** — Duncan Phyfe style in walnut or mahogany veneers. They'll make a welcome addition to your home. $4.85 — Basement Economy Balcony

**$1.69 Silk Undies** — Dance sets . . . chemises and panties in lace-trimmed or tailored styles. Fashioned of lovely French crepe. $1.29 — Basement Economy Store

**$1.29 Spring Bags** — Pouch and under-arm styles of patent leather, calf, crepe and keratol. With zippers or chains. 98c — Basement Economy Store

**17c Cannon Towels** — Full bleached, double-thread terry Towels . . 20x40-inch size! Absorbent quality. 4 for 48c — Basement Economy Balcony

**$1.29 Flat Crepe** — Splendid quality Flat Crepe for Spring frocks! 39 inches wide! Choice of white, black and Spring shades. Yard. 84c — Basement Economy Balcony

**Girls' $1 Dresses** — One and two piece styles of crisp piques and cotton linenes. Gay Spring prints and solid shades! 79c — Basement Economy Store

**$1.98 Smart Gloves** — Attractive capeskin Gloves in popular 4-button, slip-on styles . . pique seams! Black and light shades. $1.00 — Basement Economy Store

*You'll Enthuse Over These Spring*



**Coats** — Most Unusual Values at $8.95

¶ Every one of them a copy of much higher-priced models! Clever styles of new materials . . . featuring unique style details! Sizes 14 to 44. Choose your Spring Coat NOW and SAVE!

**Fur-Trimmed Styles of Boucle and Crepe!**

**Tailored Tweeds and Polo Cloths!**

Basement Economy Store

*Gay, Colorful, New, Spring*



**Frocks** — $5.95 and $6.95 Values! $3.85

¶ Adorable styles for almost every conceivable Spring occasion! Afternoon Frocks! Three-piece Knit Suits! Business Frocks! Sizes for women and misses from 14 to 44.

**Silk Crepes! Prints! Combinations!**

**Jaunty Three-Piece Knit Suits!**

Basement Economy Store

*Men's and Young Men's Spring*



**Suits** — . . Of All-Wool Worsteds! $19.50 Value! $14

¶ You'll agree, men, that seldom have you seen Suits of such excellent quality and smart styles for $14! Touches of hand tailoring seldom found in Suits at this price! Sizes 35 to 44.

**Youthful or Conservative Styles!**

**Also Men's New Spring Topcoats, $14**

Basement Economy Store

**Women's Hose**



*Irregulars of $1 to $1.25 Grades!* 52c

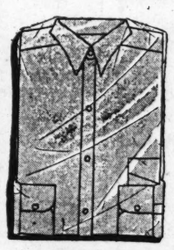
¶ FULL-FASHIONED silk Hosiery in chiffon weight with picot-edge tops. Popular colors. Lisle reinforced. Sizes 8½ to 10.

**Women's Hosiery** — Irregulars 44c to 50c grades! Mock-fashioned, of pure thread silk or silk and rayon. Lisle reinforced. Sizes 8½ to 10. 25c

**Men's Fancy Socks** — Seconds of 25c grade! Seamless rayon and cotton-mixed Socks with double heels and toes. Novelty patterns.. 14c

**Boys' Knicker Socks** — 25c to 29c values! Turnover cuff style of fine-ribbed cotton..in ⅛ length. 7 to 10. 16c — Basement Economy Store

**Men's Shirts**



*Seconds of 79c to 95c Grades..* 48c

¶ Collar-attached style of good quality broadcloth...in white...blue...tan... and green solid shades! Colorfast. Sizes 14 to 17.

**Men's Pajamas** — Seconds of $1 to $1.29 grades! Two-piece Pajamas of broadcloth in coat or middy styles. Sizes B, C and D.. 69c

**Men's Nightshirts** — $1.25 value! "Sleepertog" white Pepperell muslin Shirts in sizes 16 to 20..... 88c

**Men's Work Shirts** — "Red Diamond" brand. 79c value! Coat style of chambray. Sizes 14½ to 18..... 50c — Basement Economy Store

**Wash Frocks**



*79c to $1 Values!* 55c

¶ Scores of them . . . in charming styles for women and misses! Gay prints in popular Spring colors and patterns! Sizes 16 to 52.

Basement Economy Store

**Smart Shoes**



*$1.95 to $2.95 Values!* $1.59

¶ Straps . . . pumps and Oxfords in a delightful variety of Spring materials and colors! Also growing girls' styles.

Basement Economy Store

**Axminsters**



*9x12-Ft. Size! $25.95 Seconds!* $17

¶ Attractive, seamless Rugs in colorful patterns suitable for dining room, bedroom or living-room! Thick lustrous pile.

Basement Economy Store

**Economy Sheets**

*Irregulars of Today's 89c Grade!..* 57c

¶ 81x99-inch snowy-white "Economy" Sheets at a new low price! Fully bleached and seamless . . . with deep hems.

**$1.59 Bedspreads** — $1.14 — Colonial Bedspreads in woven designs on rose, green, blue or orchid grounds! 80x105-inch size.

**10c Brown Muslin** — 7½c Yd. — High count, unbleached Muslin for sheets, mattress covers and other purposes.

**19c New Percales** — 12½c Yd. — Spring prints in charming, vat-dyed designs on light grounds!

**Printed Voiles** — 18c Yd. — Sheer Voiles in fascinating patterns on light and tinted grounds.

**Sheet Sets, $1.44** — $1.59 value! 81x99-inch hemstitched sheet with colored hems, and two 42x36-inch cases to match.

**79c Linen Cloths** — 58c — All pure linen, 54x54-in. Tablecloths with colored borders.

**25c All-Linen Irish Toweling, yard . . . 16c** — Basement Economy Balcony

**$1.29 Curtains**



*Offered Monday at* 77c Set

¶ Dainty Priscilla ruffled Curtains of printed Marquisette in attractive designs! Fast colors!

**Filet Curtains** — $1.49 Pair — $2 value! Antique filet studio Curtains in two-tone woven designs. Tailored.

**$2.50 Damask** — $1.29 Yd. — Imported Italian Drapery Damask in sunfast, brocaded designs! 50-inch width.

Basement Economy Balcony

**Rayon Underwear** — For women! 45c to 55c seconds! Full-cut bloomers! Bodice-top vests! Step-in panties! Choice at..... 25c — Basement Economy Store

**$1 to $1.29 Slips** — Silhouette and bias-cut Slips of French finish, rayon crepe and rayon taffeta! Sizes 34 to 44. 86c — Basement Economy Store

**$1.98 Sweaters** — Women's Sweaters in lacy weaves! Gay color combinations. Slip-on style in sizes 34 to 44. $1.44 — Basement Economy Store

**$3.50 Corsettes** — "Y. B. Stout" Corsettes! Of striped material with elastic section in skirt and swami brassiere tops. $1.98 — Basement Economy Store

**$5 to $10 Shoes** — Sample Shoes for women who wear size 4-B! Dress or sport pumps . . . arch straps . . . Oxfords and sandal styles. $2.69 — Basement Economy Store

**Larger-Size Frocks** — $5.95 values! Charming Spring styles! Rayon prints! Solid color silk crepes! Attractive print combinations. $3.85 — Basement Economy Store

**Dalby Combinations** — Perfect-fitting garments for kiddies! Of pink rayon. Daintily tailored. Sizes 2 to 12 years. 66c — Basement Economy Store

**Double Blankets** — $1.49 value! 72x84-inch Blankets in pastel block plaids . . . finished with neatly stitched ends. Pair. $1.04 — Basement Economy Balcony

**Meadows Washers** — $145 demonstrators and floor samples! With two drain tubs of heavy galvanized steel. $69.50 — Basement Economy Balcony

**1932 Midget Radios** — Reliable little Sets at a decided saving! Complete with pentode and multi-mu tubes! $14.98 — Basement Economy Balcony

**9x12 Axminsters** — Slight seconds of $39.50 grade! Colorful seamless Rugs woven of all-wool yarns with thick pile! $24.88 — Basement Economy Store

**Women's $9.75 Frocks** — Silk crepes! Georgettes! Radiant Prints! Jacket frocks . . ensembles and 1-piece models. Sizes 14 to 44. $6.95 — Basement Economy Store

**Men's Smart Shoes** — Seconds of $4 to $5 grades. "Beacon," "American Gentlemen," "Fargo" brands! Sizes 6 to 11. Widths AA to E in the group. $2.55 — Basement Economy Store

**Boys' $7.95 Suits** — Four-piece Spring Suits consisting of coat, vest and two pairs of knickers. Popular Spring styles and patterns. $5.55 — Basement Economy Store

**Girls' Spring Coats** — $5.95 to $6.95 values. Tailored or fur-trimmed models. Excellently tailored and smartly fashioned. Sizes 7 to 14. $4.44 — Basement Economy Store

**Boys' Sweaters** — 69c to 85c values. Lightweight, slip-over cricket Sweaters, knitted of cotton yarns. Solid shades with contrasting shades. Sizes 30 to 36. 48c — Basement Economy Store


REAL ESTATE

PART SIX.

## UPWARD TREND IN MORTGAGE VOLUME

Total Filed in January Is 39 Pct. Above That of December.

The dollar volume of real estate mortgages recorded in January showed a substantial upward trend for the first time in recent months, according to a monthly compilation of official reports by Nelson, Hunt & Co. of Chicago, specialists in real estate financing.

Analysis of official figures from selected representative metropolitan districts showed that the volume of real estate mortgages filed in January was about 39 per cent larger than in December. This increase, however, failed to bring the January total near that of the same month in 1931; the decrease below January a year ago being about 41 per cent.

The Nelson, Hunt & Co. compilation covered 37 urban districts, comprising more than half of the city population of the country. They reported a total of $182,546,382 in real estate mortgages filed during the month of January. Thirty-four cities on which comparative data is available showed a total of $177,797,026 for January, as compared with $128,032,343 in the previous month of December.

Thirty-five cities, which reported figures on real estate mortgage volume for January, 1931, showed a total volume of $173,392,258 for January this year as compared with $295,628,048 the same month a year ago.

**Five Districts Report Gain.**

Five districts reported a gain in January over the volume in the same month a year ago. These were Detroit, Mich.; Greenwich, Conn.; Kansas City, Kan.; Omaha, Neb., and Youngstown, O.

Thirteen districts, including some of the country's largest metropolitan areas, reported in January a volume of real estate mortgages larger than in the previous month of December. These were Chicago, New York, Detroit, Fort Wayne, Ind.; Greenwich, Conn.; Kansas City, Kan.; Milwaukee, Oakland, Cal.; White Plains, N. Y.; Philadelphia, Rochester, N. Y.; Tampa, Fla., and Youngstown, O.

Detroit with a total of $12,611,439 in January showed an increase of 142 per cent over the same month a year ago, and was about 290 per cent larger than the December total of $3,227,929. Other cities, with a much smaller dollar volume, reported unusually large per centage gains over last January and December. Kansas City, Kan., with a total of $1,751,048, was 476 per cent ahead of January, 1931, and 936 per cent greater than in December. Youngstown, O., with a total of $1,728,456, was 162 per cent ahead of last January, and 149 per cent more than in the previous month. Fort Wayne's total of $645,840 was nearly five times larger than in December, but little more than half of January, 1931.

New York and Chicago, the two largest metropolitan areas in the country, both showed a decided upward trend. Chicago, which has been showing a declining tendency for more than a year, reported a total in January $12,757,863 as compared with $12,538,080 in December. The January volume was, however, about 44 per cent below that of the same month a year ago.

**Total in New York.**

The five boroughs of New York reported a total of $77,838,588 in mortgages filed in January. This is a gain of about 219 per cent over the December total of $24,404,564, but 49 per cent below the January, 1931, volume of $153,033,296. Bronx was the only borough to show a loss in January; its total of $3,680,600 being less than half of last January, and about $900,000 below December. The largest increase was in Queens, which reported a total of $54,884,000 as compared with $4,783,906 in December, a gain of $50,100,094. This total, however, was little more than half of the January, 1931, volume of $104,466,000. Manhattan reported a volume of $10,845,592 as compared with $7,639,800 in December, and $28,456,217 in January a year ago. Brooklyn and Kings County had a total of $8,406,078 as compared with $7,275,594 in December and $12,535,400 last January.

Westchester County, which comprises an important section of the Greater New York metropolitan area, reported mortgages filed totaling $6,280,126 in January as compared to $5,456,540, an increase of about 15 per cent. In January a year ago, Westchester County reported a volume of $7,122,160.

**Decline in Los Angeles.**

Among the larger cities of the country to show a heavy decline in real estate mortgages from January, a year ago, was Los Angeles, with a total of $18,367,944 as compared with $80,375,018 in January, 1931, a loss of about 40 per cent. Milwaukee's total of $3,206,643 was little less than half of last January's total of $6,465,120, and Pittsburg's total of $3,644,879 was a loss of $4,744,000. San Francisco, with a total of $7,680,656, was $3,034,000 behind a year ago, and Seattle's total of $807,481 was less than one-third of that reported last January.

Boston's total for January of $4,593,402 wa sa loss of about 39 per cent from last year, and $1,642,000 less than in December. Cleveland had a total of $2,707,532, which was about one-third of the last January

LES
R CO.'S
Y STORE
The May Dept. Stores Co.

Prices
Needs!

ayon Underwear
women! 45c to 55c sec- Full-cut bloomers! e-top vests! Step-in s! Choice at..... 25c
Basement Economy Store

1 to $1.29 Slips
uette and bias-cut Slips French finish, rayon and rayon taffeta! 34 to 44. 86c
Basement Economy Store

$1.98 Sweaters
hen's Sweaters in lacy es! Gay color combi- ns. Slip-on style in s 34 to 44. $1.44
Basement Economy Store

$3.50 Corsettes
B. Stout" Corsettes! striped material with tic section in skirt and mi brassiere tops. $1.98
Basement Economy Store

$5 to $10 Shoes
ple Shoes for women o wear size 4-B! Dress sport pumps . . . arch ps . . . Oxfords and dal styles. $2.69
Basement Economy Store

Larger-Size Frocks
5 values! Charming ring styles! Rayon nts! Solid color silk pes! Attractive print nbinations. $3.85
Basement Economy Store

alby Combinations
ffect-fitting garments for dies! Of pink rayon. ntily tailored. Sizes 2 12 years. 66c
Basement Economy Store

Double Blankets
9 value! 72x84-inch nkets in pastel block ds . . . finished with tly stitched ends. Pair. $1.04
Basement Economy Balcony

Meadows Washers
45 demonstrators and or samples! With two in tubs of heavy gal- nized steel. $69.50
Basement Economy Balcony

1932 Midget Radios
liable little Sets at a cided saving! Complete th pentode and multi- tubes! $14.98
Basement Economy Balcony

9x12 Axminsters
ght seconds of $39.50 ade! Colorful seamless gs woven of all-wool rns with thick pile! $24.88
Basement Economy Store

Women's $9.75 Frocks
k crepes! Georgettes! diant Prints! Jacket cks . . ensembles and 1- ece models. Sizes 14 to $6.95
Basement Economy Store

Men's Smart Shoes
conds of $4 to $5 grades. Beacon," "American Gen- men," "Fargo" brands! es 6 to 11. Widths AA E in the group. $2.55
Basement Economy Store

Boys' $7.95 Suits
our-piece Spring Suits nsisting of coat, vest d two pairs of knickers. pular Spring styles and tterns. $5.55
Basement Economy Store

Girls' Spring Coats
95 to $6.95 values. Tai- red or fur-trimmed mod- s. Excellently tailored d smartly fashioned. es 7 to 14 . $4.44
Basement Economy Store

Boys' Sweaters
to 85c values. Light- eight, slip-over cricket weaters, knitted of cotton rns. Solid shades with ntrasting shades. Sizes to 36. 48c
Basement Economy Store




# UPWARD TREND IN MORTGAGE VOLUME

Total Filed in January Is 39 Pct. Above That of December.

The dollar volume of real estate mortgages recorded in January showed a substantial upward trend for the first time in recent months, according to a monthly compilation of official reports by Nelson, Hunt & Co. of Chicago, specialists in real estate financing.

Analysis of official figures from selected representative metropolitan districts showed that the volume of real estate mortgages filed in January was about 39 per cent larger than in December. This increase, however, failed to bring the January total near that of the same month in 1931; the decrease below January a year ago being about 41 per cent.

The Nelson, Hunt & Co. compilation covered 37 urban districts, comprising more than half of the city population of the country. They reported a total of $182,546,382 in real estate mortgages filed during the month of January. Thirty-four cities on which comparative data is available showed a total of $177,797,026 for January, as compared with $128,032,343 in the previous month of December.

Thirty-five cities, which reported figures on real estate mortgage volume for January, 1931, showed a total volume of $173,392,258 for January this year as compared with $295,628,048 the same month a year ago.

**Five Districts Report Gain.**

Five districts reported a gain in January over the volume in the same month a year ago. These were Detroit, Mich.; Greenwich, Conn.; Kansas City, Kan.; Omaha, Neb., and Youngstown, O.

Thirteen districts, including some of the country's largest metropolitan areas, reported in January a volume of real estate mortgages larger than in the previous month of December. These were Chicago, New York, Detroit, Fort Wayne, Ind.; Greenwich, Conn.; Kansas City, Kan.; Milwaukee, Oakland, Cal.; White Plains, N. Y.; Philadelphia, Rochester, N. Y.; Tampa, Fla, and Youngstown, O.

Detroit with a total of $12,611,439 in January showed an increase of 142 per cent over the same month a year ago, and was about 290 per cent larger than the December total of $3,227,929. Other cities, with a much smaller dollar volume, reported unusually large per centage gains over last January and December. Kansas City, Kan., with a total of $1,751,048, was 476 per cent ahead of January, 1931, and 936 per cent greater than in December. Youngstown, O., with a total of $1,728,456, was 162 per cent ahead of last January, and 149 per cent more than in the previous month. Fort Wayne's total of $645,840 was nearly five times larger than in December, but little more than half of January, 1931.

New York and Chicago, the two largest metropolitan areas in the country, both showed a decided upward trend. Chicago, which has been showing a declining tendency for more than a year, reported a total in January $12,757,863 as compared with $12,538,080 in December. The January volume was, however, about 44 per cent below that of the same month a year ago.

**Total in New York.**

The five boroughs of New York reported a total of $77,838,588 in mortgages filed in January. This is a gain of about 219 per cent over the December total of $24,404,504, but 49 per cent below the January, 1931, volume of $153,033,296. Bronx was the only borough to show a loss in January; its total of $3,680,600 being less than half of last January, and about $900,000 below December. The largest increase was in Queens, which reported a total of $54,884,000 as compared with $4,783,906 in December, a gain of $50,100,094. This total, however, was little more than half of the January, 1931, volume of $104,466,000. Manhattan reported a volume of $10,845,592 as compared with $7,639,800 in December, and $28,456,217 in January a year ago. Brooklyn and Kings County had a total of $8,406,078 as compared with $7,275,594 in December and $12,535,400 last January.

Westchester County, which comprises an important section of the Greater New York metropolitan area, reported mortgages filed totaling $6,280,126 in January as compared to $5,456,540, an increase of about 15 per cent. In January a year ago, Westchester County reported a volume of $7,122,160.

**Decline in Los Angeles.**

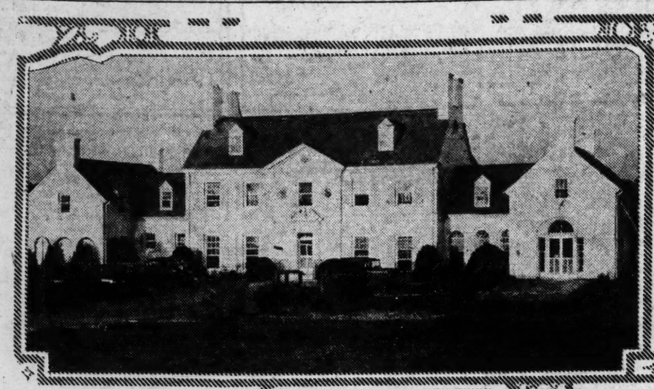
Among the larger cities of the country to show a heavy decline in real estate mortgages from January, a year ago, was Los Angeles, with a total of $18,367,944 as compared with $30,375,018 in January, 1931, a loss of about 40 per cent. Milwaukee's total of $3,206,643 was little less than half of last January's total of $6,465,120, and Pittsburg's total of $3,644,879 was a loss of $4,744,000. San Francisco, with a total of $7,680,686, was $3,054,000 behind a year ago, and Seattle's total of $807,481 was less than one-third of that reported last January.

Boston's total for January of $4,575,402 wa sa loss of about 39 per cent from last year, and $1,642,000 less than in December. Cleveland had a total of $2,707,532, which was about one-third of the last January volume, and little less than half of the December total. Other cities reporting a decline in mortgage volume exceeding $1,000,000 were Atlanta, Ga.; Buffalo and Denver.

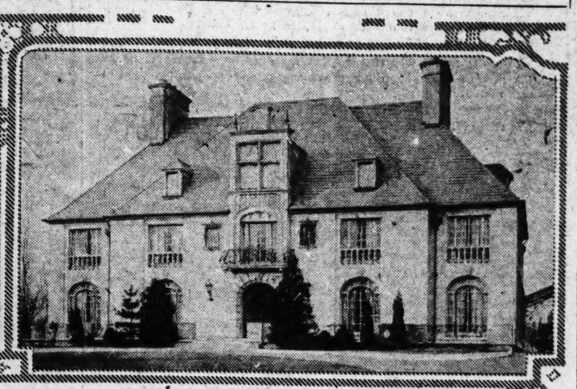
Included among the larger cities showing heavy gains in January over December was Philadelphia, with a total of $7,185,550 as compared with $6,515,172 in December. Tampa, with a total of $274,796 was more than $100,000 ahead of December. Rochester, N. Y., had a total of $1,412,332 as compared with $1,083,250 last month.

The largest volume of real estate mortgages was recorded in New York; Los Angeles was second; Chicago third; Detroit fourth, San Francisco fifth, Philadelphia sixth, and White Plains (Westchester), N. Y., seventh.

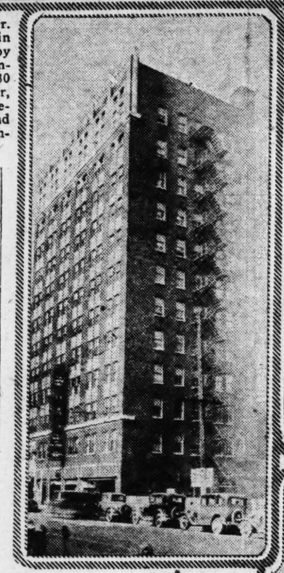
## Residences, Apartment and Office Building; Design for Airport Terminal



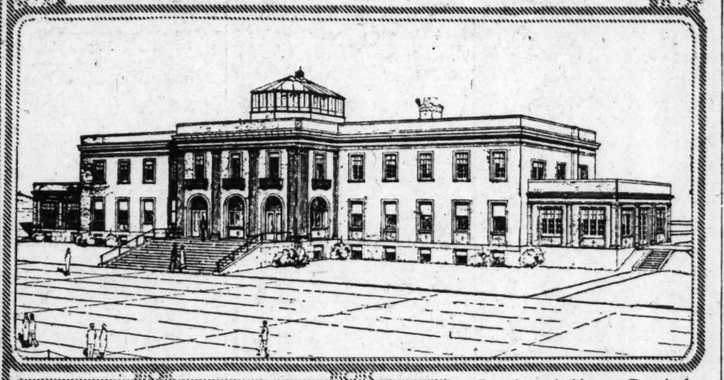
Beverly Hall residence of Mr. and Mrs. Beverly Jones in Huntleigh Village, bought by Mr. and Mrs. James Lee Johnson. It was erected in 1930 from plans by Study & Farrar, architects. Edward L. Bakewell represented the seller and the Franciscus Realty Company, the purchaser.



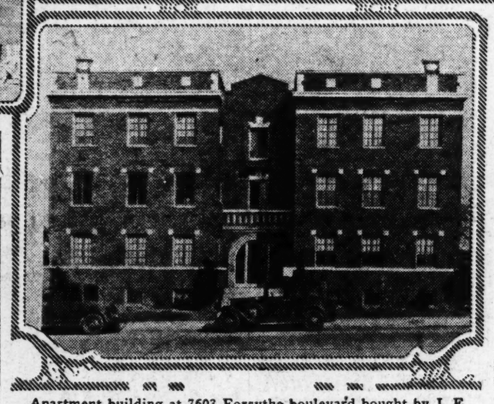
Residence of Morris M. Corn, opposite Forest Park, at 5855 Lindell boulevard, which has been purchased by Mrs. Paul Brown. The house is in the French style, built from plans by Maritz & Young, architects. Negotiations were handled by the Mercantile Commerce Bank & Trust Co., in connection with Walter C. Haeussler of Paul Brown & Co.



Spivey Building at 417 Missouri avenue in East St. Louis to be acquired by St. Louis interests.



Drawing of Airport Terminal Building to be built at Bridgeton, in St. Louis County. Estimated cost, $150,000. Kaplan-McGowan Co., contractor.



Apartment building at 7603 Forsythe boulevard bought by J. E. Perringer, represented by the Albert G. Blanke Real Estate Co. Alco Investment Co., builder.

# AIRPORT TERMINAL PLANS ANNOUNCED

Construction of $150,000 Builuding to Get Under Way This Week.

Work on the St. Louis Airport Terminal Building at Lambert-St. Louis Field will be started this week by the Kaplan-McGowan Co., who were awarded the general contract by the Board of Public Service last Tuesday. This airport terminal will cost more than $150,000.

The building will be 199 feet long and 67 feet wide, with stone steps. Facing the east, the two-story building will have an observation tower in the center of the roof. This glass tower will serve as additional guide to incoming planes as well as affording view for sightseers. The east of the building has a stairway 41 feet wide and the eight stone steps lead to a landing containing four great pillars the entire height of the building. Between the columns on the second floor are wrought iron porches above the arched entrances. The west elevation is like the east except for the stairway.

In the basement will be a barber shop, a washroom, large storage space and boiler room and pump room. In one corner will be the first aid room.

The waiting room is on the first floor. Here, too, is a postoffice, baggage room, ticket office and women's rest room. The north wing will contain a coffee shop and kitchen and sight-seeing pavilion.

The second floor will have hotel rooms and an open air promenade for guests. The north wing will be devoted to a dining room with beam and paneled ceiling, terrazzo floor and decorated walls. From the dining room to the north will be also a promenade above the pavilion.

The building will be connected with the flying field by a tunnel.

# LOCAL INTERESTS ACQUIRE E. ST. LOUIS OFFICE BUILDING

Negotiations have been concluded by which St. Louis interests have acquired the 12-story, fireproof Spivey Building at 417 Missouri avenue, East St. Louis, erected four years ago by the late Allen T. Spivey. For convenience, the title to the building has been taken in the name of Clyde L. Powell pending formation of a holding corporation, he having secured all of the capital stock of the Spivey Building Corporation from the estate of the late Allen T. Spivey.

The property was sold subject to $445,000 first and second deeds of trust, with the St. Louis Union Trust Co. as trustees. Clyde L. Powell, in the interest of the new corporation to be organized, arranged the financing for the purchase of the equity in the property.

**Howard E. Kelsey Co. to Move.**

The Howard E. Kelsey Realty Co. will move March 1 to 8309 Gravois avenue. It is now in the Farmers & Merchants' Bank Building, 3548 South Grand.

# BEVERLY JONES HOME SOLD TO J. L. JOHNSON

Country Residence With 10 Acres of Rolling Ground Valued at $200,000.

Beverly Hall, the country residence of Mr. and Mrs. Beverly Jones in Huntleigh Village on the Denny road between Clayton and the Manchester roads, has been purchased by Mr. and Mrs. James Lee Johnson. The purchase price was not announced. The property was listed for sale at $200,000. Edward L. Bakewell represented the seller, and the Franciscus Realty Co. the purchaser.

The Jones estate includes 10 acres of rolling country, a few hundred yards to the northwest of the Bridlespur Country Club and adjoining the estates of Adelbert Von Gontard, Percy Orthwein, Louis Hager and others. The property includes within its limits a splendid woods and stream.

The residence itself was designed by Study & Farrar, architects, and reflects the Virginia atmosphere. The exterior walls are of brick painted white and the roof is of gray green slate.

The central part of the building includes living room, dining room and hall. This is flanked by two wings, one containing the guest quarters of bedroom and bath, a loggia, a sunroom and study, the other wing including pantries, kitchen and garage. On the second floor of the main portion of the house are three master bedrooms, each with a bath and an exquisite dressing room with French paneling. Over the service wing are three servants' rooms and two baths.

# REALTY LOAN OFFICER QUITS AT SOUTH SIDE NATIONAL

Harry F. Tacke has resigned as real estate loan officer and as a director of the South Side National Bank. He had been connected with the bank in this capacity since its formation in 1928, before which time he was in the real estate and building business on his own account. He has been identified with many noteworthy transactions and building enterprises.

It is understood he has resigned with plans for forming a real estate company of his own.

# LE GRAND JONES ARRANGES LOCUST STREET LEASE

LeGrand Jones, Inc., report arranging the lease of the building 2018-2020 Locust street for the Alva Realty Co., to the Mid-West Upholstering Co. The building is four stories high and contains 37,500 square feet of floor space.

# HEATH REPORTS FEBRUARY SALES TOTALING $160,000

The Chauncey P. Heath Real Estate Co. reports the sale of the following properties during the month of February:

6359 Pershing, nine rooms, sold to Robert E. Hughes for a client; 7054 Washington, nine rooms, sold to John C. Vaughan for E. A. Tebberman. 507 North Central, five rooms and sunroom, sold for Raymond Summer to E. T. Latta. 7326 Richmond place, five rooms, sunroom, sold for Robert E. Hughes to a client. 5110 Enright avenue, nine-room residence, sold for John C. Vaughan to a client. 2438-40 North Spring, three and three room double flat, sold for the Brinkmann Real Estate to George Wagener. 9 Ridgemoor drive, nine rooms, sold for a client to Charles Yahlem.

The total value of these sales reached $160,000.

# DRURY LANE BUNGALOW SOLD BY JOHN C. GREULICH

The John C. Greulich Realty Co. reports the sale of 8510 Drury Lane, six-room brick bungalow, for Steven Magyar to William Tieman; also sold home site on the west side of Drury Lane to Edward M. Riek.


FOR ADDITIONAL REAL ESTATE NEWS SEE PAGE 13; THIS SECTION


# SEVENTH WEAREN SHOP TO BE ON DE BALIVIERE

Wearen Food Shoppe, Inc., has taken a long-term lease on the entire building at the northeast corner of De Baliviere avenue and Kingsbury boulevard, owned by the Lake Land and Securities Co. Negotiations were handled by the Apex Realty Co. and the Edward M. Thornhill Realty Co.

The building fronts 40 feet on De Baliviere by a depth of 100 feet on Kingsbury. The entire 4000 square feet of floor space will be occupied by the Wearen Food Shoppe, Inc., as a retail food market.

Extensive alterations are now being made to the building, which will be equipped with modern fixtures. The new store will be opened about March 15.

# MAYOR TO CALL MEETING ON REALTY ASSESSMENT CUT

Accepts Neun's Committee — To Meet President Dickmann and Others of Local Exchange

Mayor Miller yesterday told Bernard F. Dickmann, president of the Real Estate Exchange, that he would call a meeting of the conference committee of city officials and representatives of the Exchange, to discuss the question of reducing real estate assessments, within a short time.

The Mayor also decided who the city's representatives on the committee should be. He and President Neun, of the Board of Aldermen each appointed a committee, and the Mayor now agrees that Neun's committee shall serve. His own committee, insofar as it differs in personnel from Neun's committee, will be held in reserve as an advisory body.

Dickmann, who desires a blanket reduction of 25 per cent in realty assessments throughout the city, appeared recently before the Board of Aldermen, when Mayor Miller was present, and asked for the appointment of a conference group. The Mayor replied that he would name the members of the Board of Estimate and Apportionment, who are himself, Comptroller Nolte and President Neun, also Richard Murphy, president of the Board of Education; Chief of Police Gerk, Director of Public Safety Steininger, Hospital Commissioner Lohr and Assessor Gehner. Neun, as presiding officer of the Board of Aldermen, held that he was entitled to appoint the committee, and named the Board of Estimate, Alderman Wimer and Alderman Neumann, chairmen of the Special Tax Committee and the Ways and Means Committee, respectively.

The Real Estate Exchange committee is composed of Dickmann, William A. Federer, Charles Rippin, Herman Dischinger Jr. and Chester A. Dougherty.

# MRS. PAUL BROWN ACQUIRES CORN RESIDENCE ON LINDELL

The residence of Morris M. Corn at 5855 Lindell boulevard, opposite Forest Park, has been purchased by Mrs. Paul Brown, widow of Paul Brown, founder of the stock brokerage concern of Paul Brown & Co.

The price paid was withheld. Negotiations were handled by the Mercantile Commerce Bank & Trust Co. in connection with Walter C. Haeussler of Paul Brown & Co.

The house, which is in the French chateau style, has six rooms and four baths on the second floor. The site has a frontage of 100 feet on Lindell by a depth of 530 feet extending the entire width of the Catlin tract, in which it is situated. Ground values on Lindell boulevard in the Catlin tract range from $250 to $300 a front foot.

# MARYLAND-HANLEY RESIDENCE IS LEASED TO CHICAGOANS

Mr. and Mrs. L. E. Adams have acquired a lease of a residence at Maryland and Hanley roads, in Clayton, through Mary Potter Love, Inc. The Studt-Wilson Co. represented the owner.

Mr. and Mrs. Adams, who are moving from Chicago to St. Louis, will take possession March 1.

# HUNTLEIGH CITIZENS ACTIVE IN ROADSIDE BEAUTIFICATION

The village of Huntleigh, in line with the suggestion of the St. Louis County Chamber of Commerce and the Garden Club of St. Louis County, is among the foremost in the beautification of the sides of highways.

Clayton road west from the North and South road out to the Denny road will be made 40 feet wide, commencing in the near future, and the Denny road between the Clayton road and Manchester road, which now carries a 20-foot concrete slab, will be improved with 20 feet more of concrete.

Huntleigh citizens are now planning to plant ornamental trees, shrubs, honeysuckle vines and roses.

# PUBLIC SERVICE SAVINGS AND LOAN 6 PCT. DIVIDEND

At the regular meeting of the board of directors of the Public Service Savings and Loan Association, held Thursday, the thirty-fourth consecutive semi-annual dividend was declared to shareholders, at the rate of 6 per cent per annum. The amount of the dividend being approximately $143,000.

The association has two classes of shares, "Full-Paid" and "Installment," both earning 6 per cent per annum.

The association loans exclusively on first deeds of trust on homes and flats in St. Louis and St. Louis County.


**LOANS ON REAL ESTATE**

We offer 5 and 5½% rates for any amount justified by value of security. Immediate decision. Residence and flat loans given special consideration. Your application is respectfully solicited.

Love & Co. INCORPORATED
406 Locust St. GArfield 4910

**REAL ESTATE LOANS**
Mercantile-Commerce Co.
Locust ~ Eighth ~ St. Charles
St. Louis

**PLENTY OF FUNDS**
for
15-YEAR REAL ESTATE LOANS
In the City or County
Laclede Bond & Mortgage Co.
Loan Correspondent for
Metropolitan Life Insurance Co.
714 Chestnut St. CH. 6912

**ROCK-BOTTOM LAND PRICES**



Home on 206 Acres Described.

**206 Acres—Moniteau County, Mo.,** on gravel road, near Barnett; well improved; 126 acres cultivated, 60 acres pasture, 20 acres timber; a real buy at $8000.

**80 Acres—Butler County, Mo.,** near Poplar Bluff, near Highway No. 53; house, barn; 20 acres cultivated, 60 acres timber-pasture; for quick sale, $800.

**82 Acres—Butler County, Mo.,** near Poplar Bluff, on gravel road; house, 30x40 barn; 65 acres cultivated, 17 acres timber; a good chicken or dairy farm; $1800.

**206 Acres—Fayette County, Ill.,** near Dresser, near paved road; all buildings recently repaired and painted; 160 acres cultivated, 40 acres pasture; priced right, $6000.

**185 Acres—Montgomery County, Ill.,** near Butler, near Highway No. 16; buildings in good condition; 85 acres cultivated, 100 acres pasture; a good dairy farm; $6500.

Where family life is secure. Buy a farm now! Pay ¼ in cash, balance is payable in small annual installments over 20 years.

We have other farm bargains in Missouri, Illinois and Arkansas. No trades. Farms shown on appointment. Tell us what you want. Address Dept. 13.

THE FEDERAL LAND BANK of St. Louis
ST. LOUIS, MISSOURI

5½% TO 6% Real Estate Loans
City and County
FRANCISCUS REALTY CO.
Loan Correspondent
The Prudential Ins. Co. of America
804 CHESTNUT MAIN 4407

**PROPERTY OWNERS!**
INVEST IN STEAM OR HOT WATER HEATING



Increase the Rental, Borrowing and Selling Value of Your Real Estate
NOW IS THE TIME
ONE YEAR TO PAY
Qualified & Authorized American Rad. Co. Dealers and Contractors
GAINES HEATING CO.
5100 Easton Ave.
Estimates Free FOrest 4077

COUPON
Please send me your catalog of boilers for home heating.
Name .....
Address .....

**It May Save You Many Dollars!**
*This Instructive, Enlightening Booklet*
"WHEN SHALL I BUY MY HOME?"
Contains information on safe methods of home buying. Be sure to read it.
ARROW BOOKLET CO., 400 N. Boyle Ave., St. Louis

Send This Coupon and 25 Cents (in coin)
Name .....
Address .....

**NEW HOMES**
Designed to suit the family's need—Built of modern materials and equipment. These "New Homes," designed and built by Bergfeld, are pictured in our New Booklet of Homes—ask for your copy (Free). We offer a complete home building service, including designing and financing. We also have a number of desirable sites for homes.
Remember building prices are considerably lower.
NOW IS THE TIME TO BUILD
GEO. F. BERGFELD COMPANY, INC.
3832 West Pine JEfferson 1437.
"Builders of Fine Homes Since 1905"

**PLUMBING-HEATING**
AT WHOLESALE PRICES
PRICES LOWER THAN THEY HAVE BEEN FOR 15 YEARS
Now is the time to take advantage of these low prices, as it is impossible for prices to remain at this low level.



Vitreous Closet Complete $13.80



KITCHENETTE APRON SINK Complete $20.05



APRON LAVATORY Complete with nickel-plated solid brass fittings..... $9.40



Galvanized RANGE BOILER 30-Gal. Capacity $6.45 Stand, 45c

RADIATORS



ALL SIZES and heights. 22½c per foot



DOUBLE BATH FAUCET Heavy pattern, solid brass, nickel-plated, $1.80

IPSCO Square Enameled Jacketed Boiler For hot water, steam or vapor heat. $55.00



Cash or Monthly Terms—Send for FREE Catalog
Our Showroom Will Convince You.
Largest Independent Supply House in America
Branch: Market at Vandeventer
1119-1121 Chestnut St
Independent
PLUMBING-HEATING SUPPLY CO.

## HOTELS

**Mark Twain HOTEL**
8th & Pine
St. Louis, Mo.



Single Rates $12.50 Per Week and Up
Double Rates $14.00 Per Week and Up

Located in the heart of the downtown shopping and theatrical district. Every room has combination tub and shower bath, and circulating ice water. Fireproof. Outside exposure.

PARK MANOR HOTEL
6200 PERSHING AVE., PARK
ON TWO CAR LINES.
Newly decorated rooms and suites, with and without baths; away from dirt and smoke of the downtown section; moderate rates; unsurpassed service and management; prices from $1.50 per day, $7 per week or $25 per month. (c68)

**Albany Hotel, 4873 Page Bl.**
New rates; quiet, attractive. Phone FOrest 3931. (c)

ALFARAS HOTEL, 3137 Locust—Finest in heat, hot water, quiet; 75c up; garage. (c68)

EMPRESS RESIDENCE HOTEL, 3514 Olive at Sarah—Steam heat, hot water; $4 per week and up; $1 per day and up; theater and tourists' home. FR. 6250. (c69)

HOTEL UNIVERSITY—6009 Delmar, central rates room $5.50 week, $22 month; newly decorated. All conveniences. (c8)

HUNTINGTON 4049 Washington—Sound, cozy quarters, $9.50 week up. Phone Main 9303. (7)

ROSARIO HOTEL, 3346 Olive—All rooms bath, radio, phone; $1 day, $6 week. (c)

WISCONSIN Hotel, 108 N. 14th at Gay. 8863. A comfortable hotel for respectable working people; low rates. (c69)

YORK Hotel, Broadway at Pine, $1 up. 620 N. Taylor. JEfferson 8450.

## APARTMENTS FOR RENT

### North

**4412-22 W. FLORISSANT**
2, 3 and 5 room efficiencies; just opposite O'Fallon Park. Rents $45 and up; heat, refrigeration and janitor service. See manager in building. (c69)

**NEAR FAIRGROUND PARK**
Corner Prairie and Palm; 4 and 5 room efficiencies.
**DROZDA REALTY CO., NEwstead 0378.**

FAIR, 3531-37—4 room apartment; heat, hot water furnished; adults; $47.50 and $50 per month; manager on premises.
**THOMPSON R. CO., 5872 Delmar.**

CLARA, 3316—$30; heated 3-room efficiency. Janitor, Apt. 4, Ch. 8242.

**KINGSHIGHWAY AND LOTA.**
4 and 5 room efficiencies; near schools and churches; buses and street cars convenient; gas, refrigeration and janitor service furnished. Rent reduced. See manager, 3200 Kingshighway.
WANSTRAUB REALTY CO. CEntral 2040

**3908 KINGSHIGHWAY BL.**
**RENTS FROM $32.50.**
Apartments of exactly living room, with bulkway bed, dinette, kitchenette and bedroom, all built-in features; also 3-room apartments; 2 rooms and bath. Janitor service.
**NATURAL BRIDGE, 3324 AND 3340 —**
3, 4, 5 room efficiency; all outside rooms, heat, electric, gas, electric refrigeration; rents from $37.50 to $50. Apply manager on premises or
**KINLOCH REALTY CO., Natural Bridge, Midway 2236.**

**Rent Reduced to $40**
5520 Natural Bridge; consisting of living room, kitchen, sleeping room, bath; gas, electric refrigeration; see janitor, Apt. 1, or
EUGENE L. ALTHEIMER, WILLIAMS & CALMER, Inc.
817 Chestnut.

**3401 NORTH UNION**
Attractive 4 and 5 room suites, in new building; elevator, refrigerator service; unexcelled; agent will show.
**CORNET & ZEIBIG, Main 4300.**

**710 Chouteau, Second.**
WABADA, 2627—New 4-5 rooms, colored tile bath, chafing; 2 bedrooms, recessed, $37.50. Tracy, 7480S.

**4900 WEST FLORISSANT AV.**
**RENTS FROM $38.**
New apartments consisting of living room, dinette, kitchenette and bedroom; built-in features; tile bath with shower; heat, electric refrigeration and janitor service; $47.50 up.
WEST FLORISSANT, 2380—Corner Farrish; modern; large living room, kitchenette, dinette, private room; low rent includes electric, gas and refrigeration. (c)

### South

**Holly Hills Apartments**
3644-3660 BATES ST.
(5000 south, 3 block west of Grand).
**Grover Cleveland Apts.**
3523-27 BINGHAM AV.
(4300 south, 2 blocks east of Grand).
2, 4, 5 room apartments. Murphy bed, refrigerator, heat, gas stove, laundry stove, janitor, janitor service included. Call on caretaker on premises or call
**TERMINAL 3030 Gravois, Prospect 1519.**

**3000 BATES ST.**
3 rooms; very large living room; almost new building; heat and janitor service furnished; newly decorated. Call on premises, 3010 Gravois, Prospect 1519.

## APARTMENTS FOR RENT
### South

**NEW GRAYMORE**
**JUST COMPLETED**
Very Reasonable Rentals
The most beautiful 5-room efficiency apartments in South St. Louis, janitor service, heat, electric current, gas, deluxe electric refrigerator furnished; linoleum in kitchen and dinette; heated garage, connections; ½ block from street cars, bus, shops, theaters, etc.
See model apartment at 4340 Nevada. Model apartment open every night. (4614 Gravois).
or Call HUdson 2546. (c63)

**SEVILLE COURT**
3500 Miami (near Grand-Gravois); 3 to 5 room efficiencies; heat, light, gas, refrigeration furnished; fireproof building with parquet floors, tiled bath, shower and ventilating system.
**WM. S. DROZDA REALTY CO.**
4606 CHOUTEAU NEWSTEAD 0378

**TOWER GROVE PARK**
4158-56 Magnolia; 3 and 4 rooms, 4-room efficiency, 5-room efficiency.
**DROZDA REALTY CO., NEw. 0378**

**Court Apt. (Holly Hills)**
3815 Wilmington; 3 rooms; every service; refrigeration; hotel privacy; management; prices from $1.50 per day, $7 per week or $25 per month. (c68)

**Albany Hotel, 4873 Page Bl.**
New rates; quiet, attractive. Phone FOrest 3931. (c)

ALFARAS HOTEL, 3137 Locust—Finest in heat, hot water, quiet; 75c up; garage. (c68)

EMPRESS RESIDENCE HOTEL, 3514 Olive at Sarah—Steam heat, hot water $4 per week and up; $1 per day and up; theater and tourists' home. FR. 6250. (c69)

HOTEL UNIVERSITY—6009 Delmar, central rates room $5.50 week, $22 month; newly decorated. All conveniences. (c8)

HUNTINGTON 4049 Washington—Sound, cozy quarters, $9.50 week up. Phone Main 9303. (7)

ROSARIO HOTEL, 3346 Olive—All rooms bath, radio, phone; $1 day, $6 week. (c)

WISCONSIN Hotel, 108 N. 14th at Gay. 8863. A comfortable hotel for respectable working people; low rates. (c69)

YORK Hotel, Broadway at Pine, $1 up. 620 N. Taylor. JEfferson 8450.

## APARTMENTS
## APARTMENTS FOR RENT

**MOHERS** 4-room apartment in A1 condition. Cab. 0255J. (c69)

### North

**4412-22 W. FLORISSANT**
2, 3 and 5 room efficiencies; just opposite O'Fallon Park. Rents $45 and up; heat, refrigeration and janitor service. See manager in building. (c69)

**NEAR FAIRGROUND PARK**
Corner Prairie and Palm; 4 and 5 room efficiencies.
**DROZDA REALTY CO., NEwstead 0378.**

FAIR, 3531-37—4 room apartment; heat, hot water furnished; adults; $47.50 and $50 per month; manager on premises.
**THOMPSON R. CO., 5872 Delmar.**

CLARA, 3316—$30; heated 3-room efficiency. Janitor, Apt. 4, Ch. 8242.

**KINGSHIGHWAY AND LOTA.**
4 and 5 room efficiencies; near schools and churches; buses and street cars convenient; gas, refrigeration and janitor service furnished. Rent reduced. See manager, 3200 Kingshighway.
WANSTRAUB REALTY CO. CEntral 2040

**3908 KINGSHIGHWAY BL.**
**RENTS FROM $32.50.**
Apartments of exactly living room, with bulkway bed, dinette, kitchenette and bedroom, all built-in features; also 3-room apartments; 2 rooms and bath. Janitor service.
**NATURAL BRIDGE, 3324 AND 3340 —**
3, 4, 5 room efficiency; all outside rooms, heat, electric, gas, electric refrigeration; rents from $37.50 to $50. Apply manager on premises or
**KINLOCH REALTY CO., Natural Bridge, Midway 2236.**

**Rent Reduced to $40**
5520 Natural Bridge; consisting of living room, kitchen, sleeping room, bath; gas, electric refrigeration; see janitor, Apt. 1, or
EUGENE L. ALTHEIMER, WILLIAMS & CALMER, Inc.
817 Chestnut.

**3401 NORTH UNION**
Attractive 4 and 5 room suites, in new building; elevator, refrigerator service; unexcelled; agent will show.
**CORNET & ZEIBIG, Main 4300.**

**710 Chouteau, Second.**
WABADA, 2627—New 4-5 rooms, colored tile bath, chafing; 2 bedrooms, recessed, $37.50. Tracy, 7480S.

**4900 WEST FLORISSANT AV.**
**RENTS FROM $38.**
New apartments consisting of living room, dinette, kitchenette and bedroom; built-in features; tile bath with shower; heat, electric refrigeration and janitor service; $47.50 up.
WEST FLORISSANT, 2380—Corner Farrish; modern; large living room, kitchenette, dinette, private room; low rent includes electric, gas and refrigeration. (c)

**3908 KINGSHIGHWAY BL.**
**RENTS FROM $32.50.**
Apartments of exactly living room, with bulkway bed, dinette, kitchenette and bedroom, all built-in features; also 3-room apartments; 2 rooms and bath. Janitor service.
**NATURAL BRIDGE, 3324 AND 3340 —**
3, 4, 5 room efficiency; all outside rooms, heat, electric, gas, electric refrigeration; rents from $37.50 to $50. Apply manager on premises or
**KINLOCH REALTY CO., Natural Bridge, Midway 2236.**

**Rent Reduced to $40**
5520 Natural Bridge; consisting of living room, kitchen, sleeping room, bath; gas, electric refrigeration; see janitor, Apt. 1, or
EUGENE L. ALTHEIMER, WILLIAMS & CALMER, Inc.
817 Chestnut.

**3401 NORTH UNION**
Attractive 4 and 5 room suites, in new building; elevator, refrigerator service; unexcelled; agent will show.
**CORNET & ZEIBIG, Main 4300.**

**710 Chouteau, Second.**
WABADA, 2627—New 4-5 rooms, colored tile bath, chafing; 2 bedrooms, recessed, $37.50. Tracy, 7480S.

**4900 WEST FLORISSANT AV.**
**RENTS FROM $38.**
New apartments consisting of living room, dinette, kitchenette and bedroom; built-in features; tile bath with shower; heat, electric refrigeration and janitor service; $47.50 up.
WEST FLORISSANT, 2380—Corner Farrish; modern; large living room, kitchenette, dinette, private room; low rent includes electric, gas and refrigeration. (c)

**2

## APARTMENTS FOR RENT — West

### OOD COURT
AYLOR AND McPHERSON
building. Apartments of 3 to 8 rooms. All
. Newly decorated and painted throughout.
S FROM $40 TO $80
1 McPherson, first floor north. DElmar 4614.

### Y REALTY CO.
Main 2757

**HAWTHORNE**
4-4-7-5
*West Pine*
Multi-Family Residences
3, 5 and 6 Room Efficiencies
The
Outstanding Apartment Home
of
St. Louis
Resident Manager
HEMMELMANN-SPACKLER
REAL ESTATE CO., Agents
7th and Chestnut

The
**CARLETON**
4616 LINDELL BLVD.
*A Residential HOTEL*
*for discriminating clientele*
THE dignity of good taste, and service that functions with a quiet efficiency perfected through experience, have won a special reputation for these apartments.
3 to 6 Rooms Furnished or Unfurnished.
$50 up including garage
BEAUTIFULLY FURNISHED HOTEL ROOMS.
Mgr. Director, Thos. W. Edwards, formerly of St. Regis, Mgr.—Miss Louise Barthel. DElmar 1285.

**BROWNING APARTMENTS**
5536 Pershing
UNUSUAL OPPORTUNITY
Exquisitely furnished, very large rooms, apartment, fully equipped; highest class hotel service; exceptional decorations. Immediate possession. Inquire at desk. Elevator. Manager on premises.
**Adam Schantz Co.**
710 International Bldg.
Chestnut 0270.

### The Versailles
Skinker Bl. & Rosebury Av.
There are available several apartments in this exceptional building, ranging in size from 4 rooms and 1 bath to 7 rooms and 3 baths. Call manager.
PArkview 0249, or See
Albert T. Terry, Son & Co.
823 Chestnut

### MARYLAND MANOR
4501-05 MARYLAND
*An Apartment Building Superior in Location, Convenience and Rental Value Across the Schools.*
5-Room efficiency, large bedroom. Furnished or unfurnished. DEl. 5353
Property Management Corp., 406 Locust

### CHOICE APARTMENTS
Kingsbury 5938—4 rooms, sunroom, sleeping porch; electric refrigerator. Leland, 5960—5 rooms, sunroom. Leland, 734—4 rooms, sunroom. Murphy bed, electric refrigerator.
GEO. I. BERGFELD CO., INC.
3832 West Pine JEfferson 1437

### KINGSBURY
501 CLARA (Head of Kingsbury Pl.)
Eight rooms, three baths.
DOUGLAS LOAN & INVEST. CO.,
Garfield 1297
504 SECURITY BLDG. (c99)

MARSEILLES APARTMENT
6574-82 Waterman Av.
4 rooms and tile bath; some with sun parlor, also concealed bed; General Electric refrigerator; all newly decorated and in beautiful condition.
Rents only $55 and up. Open.
Oreon E. & R. G. Scott, 800 Chestnut

West Harlan Court, 5463 Delmar Blvd.
Newly Furnished or Unfurnished
4 rooms—3-room efficiency.
Newly decorated throughout. Electricity, Gas and Water included.
Oreon E. & R. G. Scott, 800 Chestnut.

### THE YORKLEIGH
4954 West Pine; near Forest Park; furnished or unfurnished; splendid location, with good light and ventilation; newly decorated. Manager on premises. DElmar 3287.

### 7390 NORWOOD
Beautiful, newly furnished or unfurnished 5-room apartment; 2 southern exposed bedrooms; exclusive district. One block from car line, heated garage, refrigeration. (c)

BEAUTIFUL NEW BUILDING
5313-23 CABANNE AV.
Now available in this fine building; 4 or 5 rooms, all-tile bath, concealed bed, beautiful decorations; newest fixtures; garage, reasonable rent.
Oreon E. & R. G. Scott, 800 Chestnut

### 6607 UNIVERSITY DR.
8 rooms, 2 baths, refrigeration, garage; very desirable neighborhood.
SOLOMINSKY REALTY CO.
MAin 2737 504 Wainwright Bldg.

5630 PERSHING
3-Room Efficiency, with Bath.
Electricity, gas and Frigidaire included.
**Only 1 Block from Forest Park.**
Rents only $40.00 and up.
Also newly furnished, $50 and up.
Oreon E. & R. G. Scott, 800 Chestnut.

BIG BEND AND HARTER—5-room efficiency apt., $6250; one month's concession.
PARK SAVINGS TRUST CO.
Clayton Rd. & Big Bend Blvd. Hiland 3390

LINDELL, 4343—7 rooms, will redecorate; rent reduced. Call MAin 4940. (c)
LINDELL, 4017—6 rooms; new floors; excellent service; reduced rent; open.
MCAUSLAND, 1369 — 4 rooms, garage; CITY INVESTMENT CO., CAbany 6067(c)
MCAUSLAND, 1364 — 5-room efficiency, bath; garage, screened porch, completely remodeled. $40. STerling 1344. (c)

4236 McPHERSON AV.
RENTS FROM $45
See these beautiful 3-room efficiency apartments; tile bath with shower, Craftex living room with in-a-dor bed; all latest built-in features; heat, light, electric refrigeration and janitor service furnished.
HARTWIG-DISCHINGER, FRanklin 2943.

## 5900 McPherson Ave.
Five rooms and open porch; newly decorated throughout; rent very reasonable.
SCHROEDER-WATSON REALTY CO.
815A Chestnut Chestnut 8514.

## APARTMENTS FOR RENT — West

**McPHERSON 4519—Real apartment with a living room, dining room and one or more bedrooms to an excellent building and residential location; $55 to $710. See manager.**

**McPHERSON, 6033—6 rooms, hardwood floors, refrigeration; heat and janitor furnished; garage; $70.**
**MORRIS AACH R. CO., INC., 826 Chestnut**

McPHERSON, 4929—First floor apartment; attractive 6 large rooms, good condition; convenient location. DElmar 2372. (c)

McPHERSON, 5950—6 rooms, bath, sun parlor, large front porch, heat and janitor service furnished; electric refrigeration included; ideal location. See it at your convenience.

McPHERSON, 5912 — 6 rooms; second floor; open porch; Frigidaire. BEYNON, Wainwright Bldg.

McPHERSON, 3945—6 rooms; heat and janitor service; $80. HY. HIEMENZ CO., Chestnut 8452.

**McPHERSON, 5794—Five large rooms, all modern; special inducements.**
**SINGER-KLEIN R. CO., INC. CH. 5665.**

**REDUCED.**
**MAPLE: 4 ROOMS: HEAT AND JANITOR SERVICE. ELEC. REFRIG. SEE Mgr. 10. PARKVIEW 5934W, OR BARNGROVE REALTY CO., 112 N. 7TH.**

MAPLE, 7411 (in Maplewood)—3-room efficiency, heat, janitor service; rent very reasonable. J. W. KERR R. CO., 819 N. Grand Chestnut 1235.

MAPLE, 1962—3 beautiful rooms, gas range, heat, janitor service, $40 month. Riverside 6083.

MAPLE, 5559—6 full rooms and bath, electric gas, refrigeration and garage; cooling system included; open.

MAPLE, 5931—Five-room apartment; A1 condition. Cabany 4976.

MAPLE, 6010—6 rooms, heat, refrigeration, janitor, choice rent. PA. 5796. (c)

MARYLAND, 4304—Six large rooms; heat, hot water, janitor service, $55.
BOEKEN, Fullerton Bldg.

MARYLAND, 4307—7 rooms; heat, janitor; $60. Owner, Wydown 0032. (c99)

SEVEN GABLES APTS.—CLAYTON.
In N. Meramec, ½ block north of Courtney; efficiency; also furnished efficiency, $37.50 to $47.50.
MEIER & COMFORT INC., Clayton.
Randolph 8140. (c99)

5355 MINERVA.
4 rooms, Murphy bed, electric refrigerator; good condition.
BROADWAY, 722 Chestnut. MAin 1467.

MONCLAIR, 1214 — 4-room apartment; modern district; janitor service, steam heat; reduced to $40.
OBUSINSKY REALTY CO., 504 Wainwright Bldg.

NEWSTEAD, 5525 N. (cor. Washington blvd.)—Two modern four-room efficiency; refrigeration; near schools and churches. $42.50. Ray Cox. FO. 6104.

NINA, 5855—Five rooms, sunroom, garages newly decorated; low rent. KOHNER R. CO., 814 Chestnut.

NINA, PL., 5807—First west; six rooms, bath.

NINA, 5889—6 rooms and sun parlor, 3d floor; low rent. GLICK, 822 Chestnut.

NORTH DRIVE, 6315—3, sunroom, janitor service. EV. 0957.

NORWOOD, 62xx—Lovely large apartment; 7 rooms, 2 baths; reasonable. Forest Park district. PArkview 7866. (c)

### 6252 NORTHWOOD
Newly appointed rooms; electric refrigeration; reasonable.
BROEDER-WATSON REALTY CO.,
Chestnut st. CHestnut 8514.

NORTHWOOD, 6235—Beautiful 7 rooms, 2 baths, all new interior decorations, 2-car garage. Forest Park district.

NORTHWOOD, 6249—Second floor; entire apartment of 7 rooms; 2 outside sleeping porches; $70.

### DESIRABLE LOCATIONS
6226 Oakland av., 1008 Tamm av., 4 and 5 rooms, heat, gas, refrigeration, elec. and janitor service furnished; will decorate to suit; $50 to $60.
6253-71 Clemens av.; 4 and 5 rooms, electric refrigeration; will decorate to suit; $55 to $65.
5722 Eastgate av., 4 and 5 rooms, refrigeration, heat, janitor service; will decorate to suit; $50 and $65.
5805 N. Kingshighway bl.; 4 and 5 rooms, heat, light and refrigeration from $60; fireproof.
R. B. STOLTMAN R. E. CO., 4083 Chouteau
Mastead 1000

RENTS REDUCED
and Blendon, 4 rooms, heat and janitor service; electric refrigeration; will decorate.

PARK SAVINGS TRUST CO.
CLAYTON AND DE MUN. HILAND 2399.

LAND CT., 6408-16—overlooking Forest Park; 4 and 5 room and 2 bedroom apts.; newly decorated, latest built-in improved; building, heated garage.
FOREST PARK REALTY CO.
Oakview (5800 Oakland), 4-room very low rent.
VERN, 5220—4 rooms, 2d floor; electric refrigeration, janitor; $60. (c99)
WASHINGTON, 6108—4 full-size rooms; refrigerator; will decorate. CH. 6776.
WM. C. TIEMAN, 214 Wainwright Bldg.
WASHINGTON, 6615—4 rooms; heat; refrigeration; $55. Open.
ANDERSON-STOCKE-BUERMANN.
WASHINGTON, 4508-11—6 rooms, 3 or 4 bedrooms, 2 baths; low rental, leases; manager on premises.
WASHINGTON, 6677 (1st)—5 rooms, sunroom; Murphy, Frigidaire, Cab. 7922. (c)
WASHINGTON, 6114—Beautiful 4 rooms; rent reasonable. LAclede 3500. (c)
6057 WATERMAN AV.
4-room, 2-room and sunroom apartments in this desirable location; convenient to stores and schools; reasonably priced. Manager on premises.
M. H. RODEMEYER & CO.,
109 N. 8th. MAin 4124.
LANCASTER APARTMENTS.
5229 Waterman (at Union bl.) 4-room efficiencies; court entrances; rent very reasonable; all conveniences.
ROYAL BLDG. & REALTY CO., FO. 4211
5236A WATERMAN BL.
Desirable apartments; heat and janitor service; furnished; 6 rooms; rent reasonable. WAINSTRATH REALTY CO., CE. 0940
WATERMAN, 5269—6 or 7 rooms; tile bath, refrigeration; heat, hot water and janitor service open; will decorate to suit.
J. W. GIBSON R. CO., 514 Wainwright.
WATERMAN, 5635 — Claridge Apt., 8 rooms, 2 baths, refrigeration; garage; open; decorate to suit. CEntral 0314. (c83)

5073 WATERMAN.
4-room efficiency apt.; family building; concession. FOrest 6225. (c)
WATERMAN, 6020 (First floor west)—7 rooms, sunroom, reception hall; Frigidaire.
WATERMAN, 5251—Lower 6 large rooms; many conveniences in apt. and neighborhood; only $35.00; garage optional; open.
WATERMAN, 5636—Hich-class apartment; 8 rooms; 3 baths; second floor; garage; Kelvinator; open. CEntral 0314. (c83)
WATERMAN, 6031—5 nice, large rooms, 1st floor; newly decorated. BRidge 1851W
WATERMAN, 5244—6 rooms, refrigeration; heat, janitor; reduced. BR. 2572W (c80)
WATERMAN, 5147—The third floor of a 2-family apartment; 6 large rooms and sunroom; all conveniences.
WATERMAN, 6020—First floor west; four rooms, sunroom, Frigidaire; owner there.
WATERMAN 6152—Lovely 3-4 rooms; ideal location; reasonable rent. (c99)
WESTGATE, 851-59 — 3-room apartment; steam heat, janitor service, electric refrigeration, shower, concealed bed, gas stove, garage optional; rent $45 up; manager on premises.
**WESTGATE, 608—5 and 6 room efficiencies; heat and refrigeration; will decorate; rent reduced.**
WESTMINSTER, 4632A—7 light rooms and bath, hardwood floors, heat and janitor service; rent $80.
HENMELMANN & SPACKLER,
7th and Chestnut sts.
WESTMINSTER, 4527 — 7 rooms, first floor; 2-family building; every attribute of private home; refrigeration. (c99)
WESTMINSTER, 5792—3-floor apartment, 6 rooms, beautifully decorated; polished floors; Frigidaire. Call PArk. view 3295J.
**WESTMINSTER, 5802—6 rooms; newly decorated; new Frigidaire; concession; open.**
**A. F. JACOBS, 1023 N. Grand. JEf. 7418.**
WESTMINSTER, 5773—First floor, in 3-family; 6 rooms, dressing room, screen sun porch; Kelvinator; rent $65. (c99)
**WESTMINSTER, 5753—3 rooms, sun parlor and sleeping porch; rent special.**
**SINGER-KLEIN R. CO., INC. CH. 5665.**
WESTMINSTER, 5808 — 7 rooms, 3 bedrooms, Frigidaire; reduced. PArk. 2949W
WESTMINSTER, 5783—5 rooms, sun parlor, Frigidaire, janitor; reduced. (c83)

4936 AND 4942A WEST PINE.
First and third floor apartments, seven rooms, janitor service, electric refrigeration, close to Forest Park; will decorate for reliable tenant; rent reasonable.
4821 CARTER AVENUE.
5229 Waterman (at Union bl.) 4-room efficiencies; court entrances; rent very reasonable; all conveniences.
ROYAL BLDG. & REALTY CO., FO. 4211

5236A WATERMAN BL.
Desirable apartments; heat and janitor service; furnished; 6 rooms; rent reasonable. WAINSTRATH REALTY CO., CE. 0940
WATERMAN, 5269—6 or 7 rooms; tile bath, refrigeration; heat, hot water and janitor service open; will decorate to suit.
J. W. GIBSON R. CO., 514 Wainwright.
WATERMAN, 5635 — Claridge Apt., 8 rooms, 2 baths, refrigeration; garage; open; decorate to suit. CEntral 0314. (c83)

5073 WATERMAN.
4-room efficiency apt.; family building; concession. FOrest 6225. (c)
WATERMAN, 6020 (First floor west)—7 rooms, sunroom, reception hall; Frigidaire.
WATERMAN, 5251—Lower 6 large rooms; many conveniences in apt. and neighborhood; only $35.00; garage optional; open.
WATERMAN, 5636—Hich-class apartment; 8 rooms; 3 baths; second floor; garage; Kelvinator; open. CEntral 0314. (c83)
WATERMAN, 6031—5 nice, large rooms, 1st floor; newly decorated. BRidge 1851W
WATERMAN, 5244—6 rooms, refrigeration; heat, janitor; reduced. BR. 2572W (c80)
WATERMAN, 5147—The third floor of a 2-family apartment; 6 large rooms and sunroom; all conveniences.
WATERMAN, 6020—First floor west; four rooms, sunroom, Frigidaire; owner there.
WATERMAN 6152—Lovely 3-4 rooms; ideal location; reasonable rent. (c99)
WESTGATE, 851-59 — 3-room apartment; steam heat, janitor service, electric refrigeration, shower, concealed bed, gas stove, garage optional; rent $45 up; manager on premises.
**WESTGATE, 608—5 and 6 room efficiencies; heat and refrigeration; will decorate; rent reduced.**
WESTMINSTER, 4632A—7 light rooms and bath, hardwood floors, heat and janitor service; rent $80.
HENMELMANN & SPACKLER,
7th and Chestnut sts.
WESTMINSTER, 4527 — 7 rooms, first floor; 2-family building; every attribute of private home; refrigeration. (c99)
WESTMINSTER, 5792—3-floor apartment, 6 rooms, beautifully decorated; polished floors; Frigidaire. Call PArkview 3295J.
**WESTMINSTER, 5802—6 rooms; newly decorated; new Frigidaire; concession; open.**
**A. F. JACOBS, 1023 N. Grand. JEf. 7418.**
WESTMINSTER, 5773—First floor, in 3-family; 6 rooms, dressing room, screen sun porch; Kelvinator; rent $65. (c99)
**WESTMINSTER, 5753—3 rooms, sun parlor and sleeping porch; rent special.**
**SINGER-KLEIN R. CO., INC. CH. 5665.**
WESTMINSTER, 5808 — 7 rooms, 3 bedrooms, Frigidaire; reduced. PArk. 2949W
WESTMINSTER, 5783—5 rooms, sun parlor, Frigidaire, janitor; reduced. (c83)

4936 AND 4942A WEST PINE.
First and third floor apartments, seven rooms, janitor service, electric refrigeration, close to Forest Park; will decorate for reliable tenant; rent reasonable.
4821 CARTER AVENUE.
A fine 4-room efficiency apartment, janitor service, electric refrigeration, convenient to church and schools; rent reasonable; newly decorated.
**KNICKMEYER-FLEER, COLFAX 3425.**

**VERY CONVENIENT**
**THE ELLSWORTH**
**4495 WEST PINE**
**VERY SPACIOUS BEAUTIFULLY ARRANGED EFFICIENCY UNITS; HOME-LIKE ATMOSPHERE; REFERENCES REQUIRED.**
**REASONABLE RENTAL**
**PHONE NEWSTEAD 1636.**

6300 ROSEBURY
Just West of Skinker.
Large and dressing room, reception hall, heat, electric refrigeration, floor beds if desired; manager on
GERALDIN BROS. R. E. CO.
813 Chestnut st.

320 SKINKER ROAD.
Corner Waterman; notable among city's finest apartments; dignity and distinction; outlook on 2 boulevards; six rooms, sun porch; liberally reduced. $90 up; concession
JOHN A. WATKINS, 222 Chestnut.
SKINKER BL., 5614—Apt. 5; open with J. W. GIBSON R. CO., 514 Wainwright.
SOUTHWOOD, 6223—Beautiful 4 and 5 room apartments; tile bath; oil heat; service constant; on Skinker Hill; ideal location; see manager. (c2)
SOUTHWOOD, 6331—West of Forest Park, third floor east; 6 rooms, sun parlor, tile bath, shower; refrigeration; heat reduced, $85; open. PArk. 1972J. (c83)
**SOUTHWOOD, 6238—Splendid 5-6 rooms, 2 large bedrooms, 1 and 2 baths; good ventilation; heated garage; close to park.**
**SOUTHWOOD, 6331—Beautiful apartment, 6 rooms, sunroom, garage; electric refrigeration; very reasonable. PArkview 1972J.**
**SYRACUSE, 724—Splendid 4 rooms, Murphy bed, sun parlor; entirely redecorated; entirely redecorated; open.**
**A. G. BLANKE R. E. CO., 711 Chestnut.**
TAYLOR, 382 N.—4 rooms ..... $65 00
1101 Carr Hill pl.; 4-5 room efficiency ..... 65 00
4632A Westminster pl.; 6 rooms.. 60 00
5904A Clemens av.; garage ..... 55 00
5905B Etzel av.; 6 rooms ..... 55 00
5906 Clemens av.; 6 rooms ..... 55 00
761 Belt av.; 6 rooms ..... 55 00
5945 Washington; 4 rooms ..... 55 00
5904 Julian av.; 4 rooms ..... 45 00
4333 Delmar bl.; 4 rooms ..... 45 00
606 Hamilton; 4 rooms ..... 45 00
6424 Cates av.; 6 rooms ..... 40 00
HEMMELMANN-SPACKLER R. E. CO.,
701 Chestnut st.
**CHEAPEST IN CITY—$42.50-$45**
1084 S. Taylor; new 3-room, 5-room efficiency; refrigeration; block east of Forest Park; 3 cars close.
TAYLOR, 19 N.—Beautiful 6 rooms, tile bath, electric refrigerator.
TULANE, 7924—Adults who like it quiet; modern 6 rooms; bedrooms, University Park; very reasonable. (c)

## 8 MODERN ROOMS, $60.00
**HEAT AND JANITOR SERVICE.**
Ideally located for renting a few of the rooms; 6022 N. Union; 6 modern rooms, second floor; 3 fine rooms 3d floor; hardwood floors, tile bath, etc.; see janitor or
**Mrs. F. Dickmann & Co. Cleveland 3400**

**UNION BL., 727-729.**
Beautiful 6 and 8 rooms, 2 baths each; electric refrigeration; all conveniences.
VERNON, 5260—4 rooms, refrigeration; all reduced; will redecorate. large
SCHWENKER REALTY CO., 819 Chestnut.
VERNON, 5269—6 rooms, 2d floor; electric refrigeration, janitor; $60. (c99)
**WASHINGTON, 6108—4 full-size rooms; refrigerator; will decorate. CH. 6776.**
**WM. C. TIEMAN, 214 Wainwright Bldg.**
WASHINGTON, 6615—4 rooms; heat; refrigeration; $55. Open.
ANDERSON-STOCKE-BUERMANN.
WASHINGTON, 4508-11—6 rooms, 3 or 4 bedrooms, 2 baths; low rental, leases; manager on premises.
WASHINGTON, 6677 (1st)—5 rooms, sunroom; Murphy, Frigidaire, Cab. 7922. (c)
WASHINGTON, 6114—Beautiful 4 rooms; rent reasonable. LAclede 3500. (c)

6057 WATERMAN AV.
4-room, 2-room and sunroom apartments in this desirable location; convenient to stores and schools; reasonably priced. Manager on premises.
M. H. RODEMEYER & CO.,
109 N. 8th. MAin 4124.
LANCASTER APARTMENTS.
5229 Waterman (at Union bl.) 4-room efficiencies; court entrances; rent very reasonable; all conveniences.
ROYAL BLDG. & REALTY CO., FO. 4211

5236A WATERMAN BL.
Desirable apartments; heat and janitor service; furnished; 6 rooms; rent reasonable. WAINSTRATH REALTY CO., CE. 0940
WATERMAN, 5269—6 or 7 rooms; tile bath, refrigeration; heat, hot water and janitor service open; will decorate to suit.
J. W. GIBSON R. CO., 514 Wainwright.
WATERMAN, 5635 — Claridge Apt., 8 rooms, 2 baths, refrigeration; garage; open; decorate to suit. CEntral 0314. (c83)

5073 WATERMAN.
4-room efficiency apt.; family building; concession. FOrest 6225. (c)
WATERMAN, 6020 (First floor west)—7 rooms, sunroom, reception hall; Frigidaire.
WATERMAN, 5251—Lower 6 large rooms; many conveniences in apt. and neighborhood; only $35.00; garage optional; open.
WATERMAN, 5636—Hich-class apartment; 8 rooms; 3 baths; second floor; garage; Kelvinator; open. CEntral 0314. (c83)
WATERMAN, 6031—5 nice, large rooms, 1st floor; newly decorated. BRidge 1851W
WATERMAN, 5244—6 rooms, refrigeration; heat, janitor; reduced. BR. 2572W (c80)
WATERMAN, 5147—The third floor of a 2-family apartment; 6 large rooms and sunroom; all conveniences.
WATERMAN, 6020—First floor west; four rooms, sunroom, Frigidaire; owner there.
WATERMAN 6152—Lovely 3-4 rooms; ideal location; reasonable rent. (c99)
WESTGATE, 851-59 — 3-room apartment; steam heat, janitor service, electric refrigeration, shower, concealed bed, gas stove, garage optional; rent $45 up; manager on premises.
**WESTGATE, 608—5 and 6 room efficiencies; heat and refrigeration; will decorate; rent reduced.**
WESTMINSTER, 4632A—7 light rooms and bath, hardwood floors, heat and janitor service; rent $80.
HENMELMANN & SPACKLER,
7th and Chestnut sts.
WESTMINSTER, 4527 — 7 rooms, first floor; 2-family building; every attribute of private home; refrigeration. (c99)
WESTMINSTER, 5792—3-floor apartment, 6 rooms, beautifully decorated; polished floors; Frigidaire. Call PArkview 3295J.
**WESTMINSTER, 5802—6 rooms; newly decorated; new Frigidaire; concession; open.**
**A. F. JACOBS, 1023 N. Grand. JEf. 7418.**
WESTMINSTER, 5773—First floor, in 3-family; 6 rooms, dressing room, screen sun porch; Kelvinator; rent $65. (c99)
**WESTMINSTER, 5753—3 rooms, sun parlor and sleeping porch; rent special.**
**SINGER-KLEIN R. CO., INC. CH. 5665.**
WESTMINSTER, 5808 — 7 rooms, 3 bedrooms, Frigidaire; reduced. PArk. 2949W
WESTMINSTER, 5783—5 rooms, sun parlor, Frigidaire, janitor; reduced. (c83)

4936 AND 4942A WEST PINE.
First and third floor apartments, seven rooms, janitor service, electric refrigeration, close to Forest Park; will decorate for reliable tenant; rent reasonable.
4821 CARTER AVENUE.
A fine 4-room efficiency apartment, janitor service, electric refrigeration, convenient to church and schools; rent reasonable; newly decorated.
**KNICKMEYER-FLEER, COLFAX 3425.**

**VERY CONVENIENT**
**THE ELLSWORTH**
**4495 WEST PINE**
**VERY SPACIOUS BEAUTIFULLY ARRANGED EFFICIENCY UNITS; HOME-LIKE ATMOSPHERE; REFERENCES REQUIRED.**
**REASONABLE RENTAL**
**PHONE NEWSTEAD 1636.**

6300 ROSEBURY
Just West of Skinker.
Large and dressing room, reception hall, heat, electric refrigeration, floor beds if desired; manager on
GERALDIN BROS. R. E. CO.
813 Chestnut st.

320 SKINKER ROAD.
Corner Waterman; notable among city's finest apartments; dignity and distinction; outlook on 2 boulevards; six rooms, sun porch; liberally reduced. $90 up; concession
JOHN A. WATKINS, 222 Chestnut.
SKINKER BL., 5614—Apt. 5; open with J. W. GIBSON R. CO., 514 Wainwright.
SOUTHWOOD, 6223—Beautiful 4 and 5 room apartments; tile bath; oil heat; service constant; on Skinker Hill; ideal location; see manager. (c2)
SOUTHWOOD, 6331—West of Forest Park, third floor east; 6 rooms, sun parlor, tile bath, shower; refrigeration; heat reduced, $85; open. PArk. 1972J. (c83)
**SOUTHWOOD, 6238—Splendid 5-6 rooms, 2 large bedrooms, 1 and 2 baths; good ventilation; heated garage; close to park.**
**SOUTHWOOD, 6331—Beautiful apartment, 6 rooms, sunroom, garage; electric refrigeration; very reasonable. PArkview 1972J.**
**SYRACUSE, 724—Splendid 4 rooms, Murphy bed, sun parlor; entirely redecorated; open.**
**A. G. BLANKE R. E. CO., 711 Chestnut.**

## APARTMENTS FOR RENT — FURNISHED — West

### HOTEL KINGS-WAY
Overlooking FOREST PARK AT KINGSHIGHWAY
$40 Per Month
Complete Hotel Service
Attentive Management
Perfection of Service
Homelike Atmosphere
Excellent Food
Walter Schimmel, Mgr.

### 7704 SHIRLEY DRIVE
5-ROOM APARTMENT
In an exclusive district. Two blocks north of Wydown Blvd. Large rooms, beautifully decorated with attractive large closets; electric refrigerator; oil burner; incinerator; garage.
Every Modern Convenience.
Grounds attractively landscaped with evergreens. Rent reasonable. Open.
WILLIAM REMMERT CONST. CO.
PArkview 2203. (c99)

## APARTMENTS FOR RENT — FURNISHED OR UNFURNISHED — RENT REDUCED

Efficiency apartments with heat, electric, gas, hot water and refrigeration; with or without bedroom, at extremely low rental. Will furnish if wanted. 1133-39 Louisville. See manager in Apt. 5 or call ST. 1019. (c)

**TRANSPORTATION FURNISHED.**
To inspect very selective new 3 to 6 rooms, furnished and unfurnished apartments, in choicest West End district; rent $55 to $125.
PETERSON RLTY. & CONST. CO., 7357 Lindell. CAbany 0300.

APARTMENTS, efficiency, also 4, 5, 6 and 7 room apartments; West End and South Side; refrigeration. Call Parkview 7765J or see manager, 5017 Etzel. (c99)

APARTMENT—2, 4 room, ideal for adults; furnished or unfurnished. FOrest 3538.
BUCKINGHAM COURT, 4624—Furnished apartment; refrigeration; reasonable. (c86)
DELMAR, 5864—4-room efficiency, hall, porch; heat, light, gas, refrigeration. See manager.
ENRIGHT, 5361—4 rooms, completely furnished or unfurnished; gas, electric refrigeration, etc., furnished. FOr. 3538.
GRAND, 5062—Furnished or unfurnished 4 and 5 room efficiencies; every modern conveniences; low rental. Apt. 5.
**GRAND, 2005 S.—4 rooms, dressing closet, refrigeration; low rent. GRand 5247.**
KINGSBURY, 5763—5 rooms, 3 bedrooms, Frigidaire. CAbany 1270W.
KINGSLAND, 599—Beautiful 4-5 room efficiencies; reduced. CAb. 7392W. (c62)

### 4066 LINDELL
Two 3-room efficiencies, very clean; all latest conveniences; spacious lobby; courteous attendants; very low rental. See resident manager. (c99)
MARDELL, 4960—4 rooms, tile bath, hardwood floors; garage. Riv. 6853R. (c)
**MARYLAND, 4134-38—3-room efficiency; rent $35-$50.**
**GOLDBERG-FRANKLIN REALTY, JEff. 6457.**
TAYLOR, 327 N.—4-5 room efficiency; with bedroom, 1½ blocks north Lindell.
GIRALDIN BROS. R. E. CO., 813 Chestnut.
VERNON, 5401—3 immense rooms, private bath, continuous hot water, floor space, 40x35 feet. 10 windows, beautiful terrace lawn, 50x80 feet; entire floor; real home; furnished $9.50 week; unfurnished, $8; private family. FOrest 2056.

### 5050 WASHINGTON
4-room efficiency; 1 or 2 beds; heat and refrigeration furnished; rents reasonable. See janitor or call
KRAUZ RLTY., 505 Market. CH. 9267.

### KATHERINE APARTMENTS
4432 Washington, 3 and 4 rooms, 1 or 2 beds, light, heat, gas and refrigeration; rent $39 and up. Franklin 5767. (c)

## APARTMENTS FOR RENT — FURNISHED

### DON'T PAY FOR
FURNITURE WITHOUT OWNING IT!!
See our apartments, flats or bungalows, CHEAP rent. Brand-new furniture of your own selection becomes your property. NO INTEREST or DOWN PAYMENT.
LINCOLN APARTMENT DIV. MGR.
1109 OLIVE ST. CHESTNUT 6664

North

BADEN, 730—Furnished 3-room efficiency, $25, $30, $40. Apply 3116 N. Broadway. (c)
EAST GRAND, 2136—At Florissant; brand-new, completely furnished.

Northwest

COTE BRILLIANTE, 5662—3 rooms, bath, complete, private. McIlberry 1036. (c)
NATURAL BRIDGE, 5827—Unusual 4-room efficiency; furnished, $12 per week; see manager, Apt. E.
PALM, 5124—5 rooms, 2 bedrooms; garage; everything furnished; $50. MUlberry 3321.
PALM, 4731—3 rooms, complete, linens, silver, phone, heat, garage, $60. (c65)
SEMPLE, 2522—Heduced; 6-room efficiency; bath, concealed bed; clean. (c)

South

### RENT REDUCED WILL GIVE CONCESSION
**5003 Elenore; 1 block east of South Kingshighway; attractive, modern, 4 rooms, 3-a-dor bed; janitor service furnished. Open. LAclede 6573. (c6)**
BATES, 1146 (At Grand)—3-room efficiency; $47.50 up. Riverside 3569J. (c)
BLAINE, 3642A—Complete kitchen, connecting bedroom; modern. GRand 5612. (c)
CHEROKEE, 2753—3-room nicely furnished apartment, steam heat. Frigidaire.
CLEVELAND, 4003 (Smith Apartments)—1 block east Kingshighway and Southwest; 3 and 4 room efficiency; also hotel rooms.
DE TONTY, 4327—5-room efficiency; completely furnished, 2 bedrooms; reasonable.
GRAND, 4055 S.—5 and 6 rooms efficiency; Frigidaire, heat. Prospect 0049
GRAND, 3659A S.—2 beautiful front rooms, 2d; garage, $40. PA. 4307W
JEFFERSON, 3155 S.—3 full rooms, completely furnished, including linens, cooking utensils, tile bath, 2 Murphy beds, electric refrigeration. LAc. 9964. (c)
LAFAYETTE, 3537—Furnished apartment, 2 rooms, electric refrigeration, light and gas, convenient to cars and busses.
LAFAYETTE, 3217A—2-room efficiency; cozy kitchen; reasonable.
McREE, 4139A—2-3 rooms, private, steam heat; $7, $9 week. (c99)
MAGNOLIA, 4107—Opposite park; dandy furnished apartment; private family. (c)

**AT TOWER GROVE PARK.**
2374 S 39th; pretty 4-room efficiency.

SHENANDOAH, 3641A—2 attractive front kitchenette, private bath, $10; garage. (c)

Southwest

**BEAUTIFUL NEWLY FURNISHED APTS. 4787 Bonita; modern 3-room efficiencies; desirable location; good transportation; very reasonable. Riverside 6026J. (c)**

### HOLLYWOOD APTS.
4984 Chippewa; large and small apartments; light, gas, refrigeration, janitor. (c83)
KINGSHIGHWAY, 3821 S.—3-room efficiency; gas, refrigeration, janitor. LAclede 7994.
McCAUSLAND, 1909—Heated, furnished, $28-$35 month; private bath; garage.

## APARTMENTS FOR RENT — FURNISHED — West

### Forest Park Hotel
WEST PINE BOULEVARD AT EUCLID
400 Rooms for Transient and Permanent Guests
Hotel Forest Park offers a vast selection, ranging from regular hotel accommodations to three and four room de luxe suites comfortably and beautifully appointed. Our one-room kitchenette apartments are especially popular with the small family.
Transient Rates .....Single, $2.50 and up
Transient Rates .....Double, $4.00 and up
Kitchenette Apts. ..$75.00 per month and up
R. B. PAINE, Manager Telephone DElmar 5800

### Choice Furnished, $75.
Beautiful, completely furnished, large 4 room, with extra in-a-dor bed; in select location; linen, china, gas, electric; was $95; sacrifice for $75. Rare proposition. 504 Kingsland. FOrest 2506.

**$45.00** 3-room efficiency, refrigeration, gas, electric included. Also one for $50. Northeast Cor. Forest Park & Newstead.

### APARTMENT
**5041 Waterman, new building, 3 and 4 room efficiency apartments, with or without garage; including gas for cooking, electric lights and refrigeration. Open. See manager on premises. Rent reduced.**
**HAUSCHULTE R. E. CO., 2407 N. B'way.**

**COMPLETELY FURNISHED, $17.50.**
**Weekly, monthly $50 up; 3-6 efficiency; sunroom, refrigeration, 5544 Pershing. (7) $55. FRANKLIN 0028.**
**4245 WEST PINE—Modern 3-room efficiencies; nominal rent includes gas, electric and refrigeration. JULIUS HALLER REALTY CO., 216 Wainwright bl.**
**WESTWOOD, 636—5 rooms, 2 bedrooms; modern; fireproof; garage. (c62)**
**$40—3 LARGE ROOMS.**
Heat, janitor service. FOrest 0218.

## APARTMENTS FOR RENT — FURNISHED OR UNFURNISHED — RENT REDUCED

Efficiency apartments with heat, electric, gas, hot water and refrigeration; with or without bedroom, at extremely low rental. Will furnish if wanted. 1133-39 Louisville. See manager in Apt. 5 or call ST. 1019. (c)

**TRANSPORTATION FURNISHED.**
To inspect very selective new 3 to 6 rooms, furnished and unfurnished apartments, in choicest West End district; rent $55 to $125.
PETERSON RLTY. & CONST. CO., 7357 Lindell. CAbany 0300.

APARTMENT, efficiency, also 4, 5, 6 and 7 room apartments; West End and South Side; refrigeration. Call Parkview 7765J or see manager, 5017 Etzel. (c99)

APARTMENT—2, 4 room, ideal for adults; furnished or unfurnished. FOrest 3538.
BUCKINGHAM COURT, 4624—Furnished apartment; refrigeration; reasonable. (c86)
DELMAR, 5864—4-room efficiency, hall, porch; heat, light, gas, refrigeration. See manager.
ENRIGHT, 5361—4 rooms, completely furnished or unfurnished; gas, electric refrigeration, etc., furnished. FOr. 3538.
GRAND, 5062—Furnished or unfurnished 4 and 5 room efficiencies; every modern conveniences; low rental. Apt. 5.
**GRAND, 2005 S.—4 rooms, dressing closet, refrigeration; low rent. GRand 5247.**
KINGSBURY, 5763—5 rooms, 3 bedrooms, Frigidaire. CAbany 1270W.
KINGSLAND, 599—Beautiful 4-5 room efficiencies; reduced. CAb. 7392W. (c62)

### 4066 LINDELL
Two 3-room efficiencies, very clean; all latest conveniences; spacious lobby; courteous attendants; very low rental. See resident manager. (c99)
MARDELL, 4960—4 rooms, tile bath, hardwood floors; garage. Riv. 6853R. (c)
**M

# 1000 APARTMENTS, DWELLINGS, HOUSES, FLATS Wanted, For Rent and For Sale in These Columns Today.



## FLATS FOR RENT

### Northwest

NORTHLAND, 5210—Beautiful 4 rooms, first floor; sleeping porch, $35. (c)

NORTHLAND, 4836—3 large rooms, electric and toilet, good condition, $16. (c)

NORTHLAND, 5309—Flat, new 3 large light rooms, couple only. (c)

NORTHLAND, 5127—Single 5-room lower; Frigidaire. (c)

**NORTH MARKET, 4534—4 nice rooms, bath, first floor; $20; 1 large room, first-floor front, $8. CEntral 9419.** (c)

NORWOOD, 3113—Single flat, 5 rooms, vitrolite bath, hardwood floors, newly decorated; rent reasonable. (c)

NORWOOD, 3115—At Kingshighway's modern; 4 rooms, tile bath; garage. (c)

NORWOOD 2849A—Modern, new, 3-room flat; garage; adults; reasonable.

PALM, 5114—3-room efficiency; steam heat; brick garage; rent reduced; for information LAclede 4478. (c99)

PALM, 5163—1st floor, 5 rooms. Murphy bed, steam heat; garage; strictly modern; $45; concession.

PALM, 5224—4 rooms; steam heat; newly decorated; electric refrigeration; garage; $40.

PALM, 5570 — 6 rooms, modern, water, furnace, garage; reduced. FOrest 1761R

PALM, 5132—$35; 4 rooms, bath, furnace; garage. CA. 1915. (c83)

PALM, 5544—5 rooms; garage; screened porch; good condition; $35. (c)

**PALM, 4021—3 ROOMS AND BATH, $25. REDUCED TODAY.**

PALM, 5520 — 5-room efficiency; hardwood floors, garage, $35. Hiland 1538.

PALM, 4935A—3 modern light rooms, side drive garage. (c83)

PATTON, 5374A—3 large, small room, bath, hot water, furnace; $27.50. Prospect 2237. (c99)

PATTON, 5318—3 lovely, modern rooms, decorated; convenient Easton-Union. (c)

PATTON, 5364—Room flat; bath, French doors, slate sink, laundry, $25. (c)

PAULIAN PL., 5222A—3 nice rooms, bath and electric laundry; $24; open. (c)
JOHN DOCKERY & SON 1002 Chestnut.

PAULIAN PL., 5232—6 rooms, bath, new furnace; newly decorated; $27.50.

PAULIAN PL., 5237A—3 rooms and bath. Inquire downstairs. (c)

PENROSE, 4864A—3 rooms and sunroom; will be vacant by the 10th. COl. 3753W

PENROSE, 4870—5 rooms, sunroom; modern. EVergreen 1960. (c)

QUEENS, 5011A—4 rooms, 5-room efficiency, vitrolite bath; reduced; open. (c)

QUEENS, 4515—3 rooms, bath, furnace, garage, schools, churches. (c)

ROOSEVELT PL., 5816A—$35 for new 5-room modern flat, sunroom; immediate. (c)

SAN FRANCISCO, 5148—3 rooms; porcelain sink, bath; papered; plenty clothes, china closets; garage; open; $25.

SAN FRANCISCO, 4519A—3 large rooms and bath.

SEMPLE, 2943A-45-45A—3 rooms, tile bath, furnace; newly decorated; reduced to $30.

**FEINBERG, 2914 N. UNION. EV. 8762.**

SEMPLE, 2739—5 rooms, tile bath, hardwood floors, garage; $30. (c)

SEMPLE, 1612—Lower, 5 large rooms; good repair; modern; $30.

SHIRLEY PL., 4638—2 unfurnished rooms, heat and bath; $20. Shreve 1mo. (c99)

**SHREVE, 4047—Beautiful 4 large rooms; modern; garage; very low rent.** (c)

SHREVE, 5448—3 large rooms, tile bath, furnace, new. (c)

SHREVE, 5434—3-room upper and lower flat; garage optional. (c)

4618 STEINLAGE DR.
3 rooms, bath and steam heat. $32.50. Garage, $2.50.
WANSTRAITH RLTY CO. CE. 2940

ST. FERDINAND, 4567A—3 rooms, bath, new paint; paper, plumbing, $20 to good tenant. Riverside 6850. (c)

ST. FERDINAND, 4569—3 rooms, bath, hot water; garage; $20. (c)

ST. LOUIS, 5642—1st floor; 5 rooms; modern; garage.
**J. F. DOLAN R. CO., HILAND 2610**

ST. LOUIS, 5027A—Handsome bungalow-flat; 5 rooms and sun parlor; close to school and churches; reduced. (c53x)

ST. LOUIS, 5241—4 rooms, efficiency; new all-tile bath; plenty of light; near Union. Cölfax 9186W. (c99)

ST. LOUIS, 5114—3 rooms, all modern; delightful; newly decorated; $30; open. COlfax 7696. (c2)

ST. LOUIS, 5128—4 beautiful large rooms, tile bath, new, $32.50. (c)

**S.T. LOUIS, 5350—3 lower rooms, vitrolite bath, shower; low rent. CHestnut 7125.**

ST. LOUIS, 4927A—5 rooms, enclosed sleeping porch, $30. (c)

ST. LOUIS, 4906—3 rooms and bath. With heat.

**TAYLOR, 2918**—4 rooms, bath, electric, furnace, $30. (c)
**MORRIS SACH R. CO., INC., 826 Chestnut**

TERRY, 5347—4 rooms, large reception hall, tile bath, steam heat, $35. (c)

TERRY, 5111—4-room modern flat. Central 7838. (c83)

THEKLA, 5925—3 rooms, bath, garage; very convenient location. (c)

THEODORE, 5916—4 rooms, bath, furnace, hardwood floors, garage. (c)

THEODOSIA, 5920-5922A — 4-5 rooms, modern; hot-water heat furnished. MO. 2991.

UNION, 2904A—4-room flat, with bath, steam heat; reasonable rental.
**MOUND CITY REALTY CO., Agt.,**
EVergreen 1000. Union and St. Louis.

UNION, 2856A—Four rooms, very clean; heat, hot water and janitor furnished. HUckleberry 1600. Chestnut.

UNION, 1711—Attractive 3 modern rooms, closets, redecorated, furnace, porches. (c83)

**UNION, 1521A—5 rooms, furnace, bath; "Just Think," only $25.**

UNION BL., 3024A N.—3 rooms, modern; over store. EV. 9010.

UNION, 3119 N.—First floor, 3 rooms, bath, furnace; $25.

UNION, 5357—3 rooms, bath and garage; McIlhery 0623. (c)

UNION, 3903A—New 3 and 4 rooms; $37.50, $39.50. GROBEL SENNIGER.

WABADA, 5335—Three nice rooms, bath; hardwood floors, furnace, open.
**HAUSCHULTE R. E. CO., 2407 N. B'way.**

WABADA, 5208A—5 rooms, tile bath, sleeping porch, hot-water heat; garage; strictly modern; reasonable. (c)

WABADA, 5028—5 attractive rooms, hardwood floors closets, tile bath, garage. (c83)

WABADA, 5806—4 rooms, modern; steam furnace; garage; reduced. FOrest 1761R

WABADA, 5134—3 rooms, tile bath, steam heat; like new; open.

WABADA, 5102—3 rooms, all modern conveniences. FOrest 2876. (c)

WABADA 5537—3 rooms, bath, furnace, hardwood floors, $30.

WEST FLORISSANT, 5024A—4 large rooms, sun parlor, Murphy bed and gas range; $32.50; agent on premises 2 to 5. (c)

WEST FLORISSANT, 4802A—3 rooms, modern, $30. COlfax 0296. (c63)

WREN, 4922—4 rooms, bath, hot-water heat, hardwood floors; $30. (c)

WREN, 5251—3 rooms, gas, electric, bath, laundry; rent $22.

### South

**5 ROOMS, BATH, FURNACE. $32.50.**
**RENT JUST REDUCED.**
A bargain; see this today; all full-sized rooms in first-class condition; 3001-18 Hereford st.; choice flats now available at this low rent.
**Jos. F. Dickmann R. E. Co., 623 Chestnut**

**5 ROOMS, BATH, $30.**
**STEAM HEAT.**
A real bargain; newly papered and painted; close to schools, stores, etc.; see 3957A Castleman ave.
**Jos. F. Dickmann R. E. Co., 623 Chestnut.**

**FIVE rooms bath, furnace; newly decorated; low rent; open today; investigate this bargain; see 3957A Shenandoah.**
**Jos. F. Dickmann R. E. Co., 623 Chestnut.**

ALABAMA, 5820—5 rooms and bath; garage; rent reduced. PArkview 2328J. (c99)

ALABAMA, 6749—4 newly papered rooms, bath, furnace; garage; $30. (c)

ALBERTA, 3814—3 rooms, tile bath, hardwood floors, furnace, $35. BRINKOP. LA. 3940. (c83)

ALBERTA, 3630A—3 rooms, tile bath, furnace, convenient location; rent $28.

ALASKA 5239A—3 rooms, bath, newly decorated; rent $25. Webster 523W.(c99)

ALASKA 5047A—6 rooms, modern, garage, reasonable. Riverside 6591W. (c99)

ALASKA, 4755—New 3 rooms, screened porch; garage; reasonable; open. (c99)

**ALASKA, 5042—**
**4 rooms, modern, $35.**

ALASKA, 4733A—4 rooms, bath; garage, furnace. Call LAclede 3351. (c99)

**MODERN 4 ROOMS—$40**
3861 Alberta, 3900 south; west of Grand; tile bath, furnace, hardwood floors, garage; front and rear porches; excellent location; keys downstairs. CHestnut 4413.

### 1971 ALFRED

**4 modern rooms, steam heat, janitor service furnished. Rent reduced; will give a concession; open. LAclede 6573.** (c)

ALFRED, 2133A — 5-room efficiency, screened porch; opposite Shaw's Garden. Rent reduced; month's concession. (c)

ALLEN, 5618—3 rooms, electric; $18. LUPPER-ACKER, CHestnut 8905.

ALLEN, 2743A—4 rooms, hall room, bath, laundry; reasonable rent. (c)

**ANN, 2721A—3 rooms, bath, in first-class condition; all large, home-like rooms; low rent; investigate today. Open.**
**Jos. F. Dickmann R. E. Co., 623 Chestnut.**

ANN, 708—3 nice rooms, electric, first floor; $12.
HAUER-LUSTKANDL, 806 Chestnut st.

ANN, 2634—3 rooms, bath and furnace, reduced to $23. Victor 1665J. (c3)

ANN, 2637A—4 rooms, bath, furnace, garage; $27.50. Riv. 1882W.

ARKANSAS, 2350—5 rooms, bath; modern; garage; newly decorated.

ARENDES' DR., 6016—Holly Hills; attractive 3 rooms, $38. Pk. 1053. (c63)

ARMAND PL., 2617—4 rooms, furnace, tile bath, Victor 0820M. (c)

ARMAND, 2654—6 dandy rooms, modern; will decorate; open. Victor 2252. (c)

ARSENAL, 1306A—5 rooms and bath; newly decorated and painted; $23; 2 rooms on 3d floor, newly decorated, $8. (c99)

ARSENAL, 3624—Five rooms, bath, hot-water heat; instant water heater.
HAASE REALTY CO., 921 Chestnut.

ARSENAL, 3511—5 large rooms, $40; in good condition; first floor; also 6 rooms.

ARSENAL, 4720A—8 rooms, sunroom, garage, reasonable. Phone LAc. 3072-J.

ARSENAL, 4108A—4 rooms, bath, newly decorated; rent reasonable. (c99x)

ARSENAL, 4420—3 rooms, bath, steam heat.

ARMSTRONG, 1212A-14A—3 rooms, electric, toilet, $15. GR. 1559. (c)

**3630 BAMBERGER AVE.**
3-room apt.—the kind everybody wants.
**FEDERER, 2610 Gravois. PRospect 1519.**

BAMBERGER, 3733A—3 rooms, bath, furnace, $25. BRINKOP, LA. 3940. (c83)

## 3702A BATES ST.

3 large rooms and dressing room; tile bath, vapor heat, garage; fine location
**FEDERER, 2610 Gravois. PRospect 1519**

BATES, 1015—5 rooms and sunroom, garage, large yard; $45.
**DROZDA REALTY CO., NEWSTEAD 0378.**

BATES, 938—First floor, 4 rooms, bath, furnace, instant water heater; $35.
HAASE REALTY CO., 921 Chestnut.

BATES, 4243A—3 rooms; extra large kitchen; front and rear porches; garage; reduced to $20. (c99)

BATES, 607—Modern 4 rooms, screened porch, garage; like new. Riverside 4153W

BATES, 3708A—3 rooms, dressing room, modern, garage; concession. LAc. 9544.

BENTON PL., 30—4 rooms, hot-water heat; modern; adults; $25.

BLAINE, 3813—3 rooms, bath, furnace, garage; $30; open.
J. W. GIBSON R. CO., 514 Wainwright.

BLAINE, 3827—4-family flat, 4 rooms, tile bath, hardwood floors, furnace; $32.50. Riverside 1463. (c99)

BLAINE, 4061-4102—New 4-5 rooms; Frigidaire; $27.50 and $32.50.

BLAINE, 3674A—6 rooms, bath, furnace, garage; newly decorated; $40.

BLAINE, 4137—3 rooms, bath, gas, electric, garage $20. (c)

BLAINE, 3837A—3 large rooms, tile bath, open Sunday, 2-5. FR. 4670.

BLAINE, 3938A—3 rooms, bath, electric, $21. DElmar 0355W. (c99)

BLAINE, 3966—3 large rooms; bath; furnace; rent reduced. (c99)

BLAINE, 3938A—3 rooms, bath, electric, newly papered; $20. Shreve 1mo. (c99)

**6 ROOMS WITH GARAGE, $35.**
Bath, furnace, newly decorated; see this today; choice of two flats.
**Jos. F. Dickmann R. E. Co., 623 Chestnut.**

BOTANICAL, 4215—4 large rooms, sun parlor; very modern; steam heat; reduced to $32.50. Open for inspection. Ph. 1238. W. B. SHELP & CO., 1014 Locust.

BOTANICAL, 3918—Five rooms, bath, furnace; $32.50. (c)
HY. HIEMENZ R. CO., CHestnut 8452.

BOTANICAL, 3816—Six rooms, bath, furnace, with garage, $40; newly painted and decorated. Phone LAclede 5927. (c99)

**HEAT AND HOT WATER FURNISHED**
3945 Botanical: 4 rooms; clean; excellent location; very reasonable. (c)

BOTANICAL, 4107—6 rooms, bath, furnace, $32.50; convenient to Shaw's Garden and Tower Grove Park. (c92)

BOTANICAL, 3848—4 rooms; first-class condition; convenient to cars. (c)

BOTANICAL, 4227A—Nice, large, convenient 3 and sunroom; good condition.

BOTANICAL, 3657—Modern 5-room flat; garage; newly decorated, $35.

BOTANICAL, 4255—6 rooms, bath, electric. Victor 1394R.

BOTANICAL, 4269A—3 rooms, modern, $23 month.

BROADWAY, 1819 S.—3 rooms, water, gas, electric, $12.50. 1811B, 3 rooms and bath; $18.
GEO. W. OTTENAD REALTY CO.,
808 Chestnut. Main 1277.

BROADWAY, 5019A S.—$32.50; 8 rooms, tile bath, hardwood floors, modern; garage; $2.50. Call A. Krueger, Riverside 7026M. Vermont.

BROADWAY, 2623 S.—3 rooms; water, gas, electric; newly decorated; must be seen; $10; open. (c2)

BROADWAY, 1037B S.—4 rooms, bath, electric; $20.
LUPPER-ACKER, CHestnut 8905.

BROADWAY, 3613 S.—2 dandy rooms, electric; first floor.
HAUER-LUSTKANDL, 806 Chestnut st.

BROADWAY, 4821 S.—3 large rooms, 1st floor; inside toilet; good condition; $20.
HAUER-LUSTKANDL, 806 Chestnut st.

BROADWAY 4452-56A S. — 3 rooms, modern bath, dressing room. Murphy bed. (c99)

BROADWAY, 3536 S.—3 rooms, $10.
HOLLY HILLS, Riv. 7117. (c62)

BROADWAY, 4009A S.—4 rooms, bath, furnace, garage; $35. LAc. 1669. (c83)

BROADWAY, 3121A S.—Rear 3 rooms; gas, electric, water, papered, $10. (c)

BROADWAY, 2801 S.—3 rooms and bath; $25. HUdson 0055J. (c)

**1550A CALIFORNIA—3 large rooms and bath; rent reduced; open today.**
**THE SAVINGS TRUST CO.**
**4915 Delmar. FOrest 8240**

CALIFORNIA, 2635A—3 rooms, bath, hot and cold water, closet in every room, hall, new fixtures, newly decorated, nice laundry, front porches; $2.50 to $24; owner. (c)

**CALIFORNIA, 1309A—5 large, light** rooms, bath, electric, hot-water heat; special inducement to reliable tenant.

CALIFORNIA, 4108A—Modern 3, Murphy school in block; reduced; $30. LA. 7972. (c99)

CALIFORNIA, 2625—4 rooms, bath, gas, electric, furnace; rent reduced.

CALIFORNIA, 4145A—3 rooms, bath, steam heat furnished; reasonable; adults.

CALIFORNIA, 3745A—3 rooms, bath; adults, $21; with garage, $23.

**CALIFORNIA, 4202—3 rooms, furnace; $30; open. Riverside 3060.**

CALIFORNIA, 2625—6 rooms, modern; $32.50. (c99)

CALIFORNIA, 4014A—3 large rooms, bath and laundry, $20. (c)

CARLSBAD, 6012—5 rooms, vitrolite bath; new; at Ringshighway Southeast. 5800 Gravois. 2 blocks east to Carlsbad. HUdson 1762.

CAROLINE, 3547A—3 rooms, bath and electric. Call PATRICK J. REAGAN. MAin 4402.

CAROLINE, 2632A—3 rooms, electric; $15. LUPPER-ACKER, CHestnut 8905.

CAROLINE, 3546—3 rooms; furnace; laundry; excellent condition; $30; open.

**CARROLL, 912-914—4 large rooms, rent $17. Riv. 4310.** (c83)

CARROLL, 1417A—4 rooms, $13; 3 rooms $12; accept on premises.

**CASTLEMAN, 3455-5-ROOM EFFICIENCY, HARDWOOD FLOORS, TILE BATH, STEAM HEAT, GARAGE, $35. WILL DECORATE. HALLER R. CO., CHEST. 5716**

CASTLEMAN, 4250—First floor; 4 large rooms, bath, furnace; newly decorated throughout; $27.50. Second floor, 5 rooms, $30.
FRANCIS-PERRY-RUTH, 110 N. 7th.

CASTLEMAN, 4034A—3 rooms, bath, furnace; $24. LAclede 4722. (c99)

CASTLEMAN, 4446A—5 rooms, sleeping porch, tile bath. LA. 6695. (c)

CASTLEMAN, 4459—4 rooms; modern; and garage; $37.50.

CHEROKEE, 2202½—3 large rooms, bath; A1 condition; rent $20. PRospect 5656.

CHEROKEE, 3414—3 rooms, will decorate. LAclede 2888. (c99)

CHEROKEE 3407—3 rooms, bath, furnace, $25. (c)

CHIPPEWA 2823—2c floor 4 large rooms, bath, toilet, electric, near schools; rent reduced to $30. Apply to Dankner & Co., 804 N. 4th. Central 7612. (c80)

CHIPPEWA, 2825—Third floor, 3 rooms, toilet and electric; rent reduced to $12.50. Apply A. Dankner & Co., 804 N. 4th. CEntral 7612.

CHIPPEWA, 3218—3 nice rooms, bath, tile bath, furnace, screens, closets. $25. (c99)

CHIPPEWA, 3134A—4 rooms, bath, tile, furnace, hardwood floors, $35. BRINKOP. LA. 3940. (c83)

CHIPPEWA, 3503A—4 and 5 modern; priced for reasonable adults.

CHIPPEWA, 3953—4-room efficiency; garage; half block Cherokee car. (c)

CHIPPEWA, 2633A—3 nice rooms, hallroom; bath; second floor; $23.

CHIPPEWA, 2926—2 nice rooms, 2d floor, ring bell.

CHIPPEWA, 4359A—
3 clean rooms, $16. (c)

CHRIST—Blr. 5425—Attractive corner flat; beautiful kitchen; 3 rooms, bath, built-in garage; hot-water heat; $73. (c)

**4228 CLEVELAND.**
5 rooms, bath, furnace heat; will decorate to suit; $35.
**FEDERER, 2610 Gravois, PRospect 1519.**

CLEVELAND, 4042—3 rooms, tile bath, hardwood floors, $30; garage optional. PRospect 6643. (c)

CLEVELAND, 4535 (2d west)—4 rooms, modern, $35.
JOHN S. BLAKE & BRO., MAin 0184.

**CLEVELAND, 4226—5 rooms, bath, electric, furnace; $32.50.**
**MORRIS AACH R. CO., INC., 826 Chestnut**

CLEVELAND, 4125A—5 rooms, modern; garage; $30. Holly Hills, Riv. 7117. (c62)

CLEVELAND PL., 2122A—Shaw subdivision; modern 3 rooms, reduced. EV. 6532.

CLEVELAND, 4201A—4 rooms, hall room, bath, furnace, $35. Riv. 4108. (c99)

CLEVELAND, 3967—First floor, 6 rooms, bath, furnace; $32.50.

CLEVELAND, 4153—5 rooms, furnace, first-class condition, garage. (c99)

COMPTON, 5302A-12A-20A S.—3 rooms, bath, vitrolite installed, gas heater, water tank; separate basements; garage; $28. GILLICK RLTY. & IMPROVEMENT CO., 319 N. Riverside 0078. (c99)

**COMPTON, 2336 S.—6 rooms; bath; furnace; low rent; will decorate. J. HALLER R. CO., 216 Wainwright Bldg.**

COMPTON, 4628 S.—Modern, single furnished room; flat; choice upper or lower; desirable couple wanted; garage.

COMPTON, 4555 S.—Single flat; 4 rooms, tile bath, furnace; rent reasonable to right party. Riverside 7095J. (c)

COMPTON, 3656 S.—Reduced, 4 rooms, water heat, garage, $47. BRINKOP, LA. building. LA. 7929. (c)

COMPTON, 4614 S.—5 rooms, hot-water heat furnished; $38. Riverside 5758W (c99)

COMPTON, 2307A S.—Modern 3 rooms, range, refrigeration furnished; $33; open. (c99)

COMPTON, 3411A S.—4 rooms, bath; A1 condition. (c99)

COMPTON, 2264A S.—5 large rooms, modern; heat furnished; good condition.

COMPTON, 5210A S.—3 rooms and bath; rent reduced. (c)

COMPTON, 3102A S.—Apt., 3 rooms, kitchenette, modern; $32.50. (c)

COMPTON, 3617 S.—Modern 4 rooms, PRospect 0299. (c99)

CONNECTICUT, 3868A—3 rooms, bath, gas, hot-water heater and garage.
DALY & McCABE R. E. CO., 801 Chestnut.

CONNECTICUT, 3525—6 rooms; rent reasonable; Roosevelt High School. PRospect 1952. (c)

**CONNECTICUT, 4339—3 rooms; hardwood floors; furnace; rent reduced; open.**
**AUG. H. GERLING R. CO., 722 Chestnut.**

CONNECTICUT, 4262—5 rooms, bath, modern; near Tower Grove Park.

CONNECTICUT, 3640—5 large rooms; reception hall, hardwood floors, Roosevelt High; $35. Pink district—rent reduced. (c)

CONNECTICUT, 4349—Corner 5-room efficiency, hardwood floors. (c)

CONNECTICUT, 4167—6 rooms, Murphy bed, tile bath, furnace and garage. (c99)

CONNECTICUT, 3807—4 rooms, screened porch, garage, hardwood floors. (c)

COMPTON, 2623 S.—5 rooms, bath, furnace, garage; newly painted and decorated; only $30. (c99)
HAUER-LUSTKANDL, 806 Chestnut st.

COMPTON, 1442A S.—3 rooms, bath, electric, $11.50. Open Sunday. 1813 Russell. AUG. H. GERDING R. CO., 722 Chestnut.

COMPTON, 3172 S.—3 light rooms, bath. Murphy bed, screened porch, furnace. (c)

**COMPTON, 3818 S.—3 nice rooms, inside toilet, $12.50.**

COMPTON, 3608 S.—3 rooms, alcove; bath, furnace; weatherstripped, $28. (c99)

COMPTON, 3824 S.—3 rooms, modern; rooms tile bath, furnace. Riv. 6439W.

COMPTON, 3258A S.—3 rooms, bath, furnace; $27.50; will pay moving. (c99)

CORLEBLEND, 6747—Holly Hills)—4 rooms, vitrolite bath, furnace, garage, rent $45. Victor 0025.

CORONADO, 5949—3 rooms, sunroom, modern; $30. Riverside 0220. (c99)

**CORONADO 5953—Holly Hills. 4 rooms, bath, furnace, garage.**

DAHLIA, 4651—5 rooms, bath, furnace; newly decorated; first floor. (c)

DE TONTY, 4219A—4 rooms, sun parlor; will put in good order.
JOHN S. BLAKE & BRO., MAin 0184.

DE TONTY, 4305—Modern 4-room flat, sleeping porch, steam heat, sunroom.
HY. HIEMENZ R. CO., CHestnut 8452.

DE TONTY, 4138A—Modern 4-room flat; reduced rent; convenient to a good tenant; open. GRand 2289W. (c68)

DE TONTY, 4150A—4 rooms, 2 sunrooms, hardwood floors, $32.50. (c99)

DE TONTY, 4041A—4 rooms; modern; A1 shape; reduced; $30. Riv. 2737J. (c)

DE TONTY, 4112—First floor, modern; reduced $30. Victor 1665J. (c3)

DE TONTY 4223A—4 rooms and sun parlor; modern; rent reduced. GR. 0385. (c)

DE TONTY, 4200A—Modern 4 sleeping porch; garage; $37.50. (c)

**DE TONTY, 4339—3 nice, modern rooms, only $3250. GRAEF, CHestnut 7849.** (c)

DE TONTY, 4040A-42—3 rooms, bath, furnace, garage; rent $31.

DEWEY, 4123—Holly Hills, 5 large rooms, modern; with garage; open for inspection
A. J. FRANKE RLTY. CO., 1008 Chestnut.

DEWEY, 3214A—4 rooms, bath, $30.
BRINKOP, LA. 3940. (c83)

DEWEY, 4226—3 rooms, tile bath, furnace, hardwood floors. (c99)

DEWEY, 5803A—New, five rooms, steam heat; garage; rent open. FOr. 2623. (c99)

**ONE MONTH FREE RENT.**
**1025 Dillon; 6 r ms, bath, 2 sinks, good condition; $25. FOrest 5240.**

DOLLMAN, 4134A—3 rooms bath, newly decorated, $18. Key on premises.

DOLMAN, 1219A—4 nice rooms; newly decorated; bath; garage; $17.50.

DOVER, 4021-21A—3 rooms, kitchenette, modern; refrigeration; garage. LA. 8775.

**3940 DOVER PL.—HOLLY HILLS.**
Beautiful flat, 5 rooms, garage, schools.

DUCHOUQUETTE, 213 (block north of Lami)—3 rooms, newly decorated and painted; fine attic; $13. (c62)

**5 ROOMS—BEAUTIFUL**
Lower flat; hardwood floors, green tile walls in shower; large, light, airy rooms, porches; garage; 3919 Dunnica; one block south of Chippewa, west of Grand; low rental. CHestnut 4413. (c)

DUNNICA, 3821A-37—3 rooms, modern; vitrolite bath; Murphy. Riv. 4068M. (c)

EADS, 3315—5-room flat; modern; newly decorated. (c83)

EADS, 2907A—3 rooms, bath; $25.
**WILL DECORATE. 3838 S. GRAND.**

**EADS, 2706A—3 rooms; $17; open; two weeks free. Riverside 3060.**

EAST DAVIS, 4024—5 rooms, second floor, bath; newly decorated, $15.
FRANK J. W. MAYER,
Garfield 3660. 509 Wainwright Bldg.

**FW9 ROOMS NOW $7.**
614 East Marceau. 2 large rooms, electric; decorated. Riverside 5070.

EICHELBERGER, 311—3 rooms, bath; new and modern; $30. LAclede 5600.

EIGHTEENTH, 2817A S.—3 rooms, electric; $14.
LUPPER-ACKER, CHestnut 8905.

EIGHTEENTH, 2311 S.—2 rooms, newly decorated, painted. $10. PR. 1871.

EIGHTEENTH, 1720—2 rooms; water; gas; electric; $12.

EIGHTEENTH, 1823 S.—3 rooms and bath, $18.

## 12 ROOMS, BATH, $30

1036 S. 8th; residences to be put in A1 shape. Keys, 1100 S. 8th, CH. 6101.

**EIGHTH, 1508A S.—3 rooms; newly decorated; $18. CHestnut 8342.**

ELENORE, 5002—3 rooms, bath, modern; reasonable. LAclede 2888. (c99)

ELEVENTH, 2418 S.—3 rooms, bath, modern; electric; reasonable.

ELEVENTH, 2409 S.—3 rooms; rent reduced; adults.

ELLENWOOD, 4464—Modern, 3 rooms, little bath, hardwood floors, furnace, garage, Call GRand 2468W. (c99)

ELLENWOOD, 4239A—3 modern rooms, like new; hardwood floors, furnace, garage, low rent. near Gravois.

FAIRVIEW, 3803 — 3 rooms, bath, furnace, $31. 3422 S. Spring, 3 rooms, hall, bath, $26, 3722 Winnebago, 3 rooms, hardwood floors, Murphy, $36. (c99)

FAIRVIEW, 3953—5 rooms, bath, furnace, hardwood floors; first floor; open.
JOHN S. BLAKE & BRO., MAin 0184.

FAIRVIEW, 3871—3 large rooms, bath, furnace, screened porch; redecorated; reasonable.

**FAIRVIEW, 3864A—4 rooms, sunroom, strictly modern. LAclede 1557.**

FILLMORE, 3875A—5 rooms, tile bath; steam heating plant; garage; $14.
JOHN S. BLAKE & BRO., MAin 0184.

**FLAD, 4547 —3 rooms, dressing room, sleeping porch; tile bed; steam heat; newly decorated; $52.**
**FLETCHER R. HARRIS REALTY CO., MAin 5500 3900 N. Fourth st.**

**FLAD, 4535—4-room efficiency; in first-class condition; bargain rent; open.**
**Jos. F. Dickmann R. E. Co., 623 Chestnut**

FLAD, 3646A—5 rooms, modern; garage; $40; fine location; transportation.

**FLAD, 4519A—3 modern rooms; month rental; Glendale 7849.** (c)

FLAD, 4517 — 4 rooms; decorated; roll-away bed; screened porch; reduced. (c)

FLAT—3 large rooms, bath, garage; $22
Riverside 4228W. (c62)

**FOLSOM, 3801A—3 large rooms, electric fixtures; bath; open; corner flat; $23.50.**
**A. G. BLANKE R. E. CO., 711 Chestnut.**

FOLSOM, 3850A—4 rooms, bath, furnace, etc.; $27.50. PRospect 2010. (c)

**3 ROOMS AND BATH, $20.**
Newly decorated; 3048 Folsom av.; open.
**Jos. F. Dickmann R. E. Co., 623 Chestnut**

FOLSOM, 3908A—3 rooms, bath, newly papered and decorated; rent reduced. (c83)

**FULSOM, 3865A—3 ROOMS, BATH, $18.**
**MORRIS AACH R. CO., INC., 826 Chestnut**

GASCONADE, 2625—4-room efficiencies; electric refrigeration; newly decorated. (c)

GASCONADE, 3645A—3 rooms, dressing room, bath, furnace. Riverside 0677J.

GERTRUDE, 4330—3 nice large rooms, bath, furnace; adults. Riv. 4500W. (c)

GEYER, 2108-08A-12A—3 rooms, baths, hardwood floors, furnaces. Victor 1373W (c99)

GEYER, 2919-2921—9 rooms and bath, 5 rooms and bath, respectively. Victor 4035J. (c99)

GEYER, 3224—4 rooms; modern; weatherstripped. Riverside 2200W.

GEYER, 622—3 rooms, $10; 2 rooms, $8; electric; good condition. FOrest 2622.

GEYER, 2701—5-room single, modern; rent reduced to $22.50. Riverside 6340.

GEYER, 3118—5 rooms, electric refrigeration; garage; vacant. (c)

## 6 ROOMS, BATH, $30

**3503 Giles; corner; will decorate.**
**J. HALLER R. CO., CH. 5716.**

GILES, 3555A—Attractive home flat, $40; 5 rooms and hallroom, bath, furnace; nice yard; trees; convenient to Rose Fanning and Pius Schools, churches; excellent neighborhood. FO. 8310J.

GOETHE, 4800—4 rooms, bath, garage; modern. Riverside 0662J. (c)

GRACE, 4245A—6 rooms, tile bath, hot-water heat, garage, $47. BRINKOP, LA. (c83)

GRACE, 3501—3 large rooms and bath; $25. (c)

## OVERLOOKING PARK—SEE

4752 S. Grand bl.; 4 rooms, large sleeping porch, garage; convenient to schools, churches and transportation.
EUGENE J. ALTHEIMER, WILLIAMS & CALMER, INC., 817 Chestnut st.

## 4427 S. GRAND BL.

5 large rooms; hardwood floors; tile bath, hot-water heat, garage; beautiful flat; see it. Open.
**GRAVOIS, 5432—4 extra nice rooms; modern conveniences; pleasant surrounding; $55 month. Riverside 6085.**

GRAVOIS, 4320—2 rooms, bath; will paper. Victor 0130W. (c92)

GRAVOIS, 2226A—4 nice rooms and bath. (c)

GUSTINE, 3635 — 3 large beautiful rooms, modern. Open. LA. 4313.

HALLIDAY, 3130—3 large rooms, bath, $20. Rooms—Bath, High School and St. Elizabeth's Academy. See it today.

HALLIDAY, 3316A—4 large rooms and half-room, sleeping porch; attractive flat in ideal location; convenient to streetcars.

HALLIDAY, 3509—9 rooms, 2d and 3d floor; ideal for large family; modern.

HALLIDAY, 3207—5-room efficiency, $35. HI. 7760.

HARTFORD, 4033A—3 rooms and small room, bath, no furnace; reasonable. (c83)

HEBERLEIN, 6747—Holly Hills—4 rooms, vitrolite bath, furnace, garage, rent $45. Victor 0025.

HENRIETTA, 3017A—3 rooms, bath, $21. Will decorate; open. HELLE, CH. 8651.

HENRIETTA, 3252—1st floor flat, 4 rooms and dinette $35. (c)

HICKORY 1922A—3 rooms, bath, gas, electric $16. Call 1Pros. 3291 for key. (c)

HUMPHREY, 3311-11A—5-6 rooms; all conveniences; garage. Colfax 3653J. (c99)

HUMPHREY, 3407A—6 rooms, sunroom, sun porch, garage, school, churches close. $45.

HUMPHREY, 4236 — Strictly modern, 3 rooms $30. Riverside 2266W. (c99)

HUMPHREY, 3834—3 rooms, 6 rooms, A1 condition; garage; $60.

HUMPHREY, 3437A—5 rooms, sunroom; cheap rent; concession. Lac. 9543.

HUMPHREY, 3504A—6 rooms; hot-water heat; garage.

HUMPHREY, 4003—5 rooms, modern, like new; bargain.

HYDRAULIC, 4007—3, sunroom; rent reduced; open. RIverside 7792R. (c99)

**HYDRAULIC 4009A—3 rooms, modern; low rent. Riverside 4300.** (c)

ILLINOIS, 3225—4 rooms, electric; $14.
LUPPER-ACKER, CHestnut 8905.

## 2200A INDIANA

4-room flat; furnace; A1 condition; rent reduced; $30 month.
**FEDERER, 2610 Gravois. PRospect 1519.**

INDIANA, 2227A—3 rooms, bath; splendid condition; only $20. MAin 1277.

INDIANA, 2837A-39—3 rooms, bath, electric; newly painted; will paper. (c)

INDIANA, 2405A—4 rooms; bath; furnace; $27.
LAclede 5600.

**RENT REDUCED TO $18**
1808A Iowa; 3 large rooms, bath; open.

ITASKA, 3204A-06A—3 rooms and bath; newly decorated; reasonable to adults. Riverside 7992J. (c)

JEFFERSON, 2015 S.—3 rooms; bath; electric; furnace; open fire; $20 month; linoleum on kitchen, bath and hall. PRospect 1211. (c)

JEFFERSON, 1655 S.—4 large rooms, 2d floor, facing Lafayette; good for doctor. HY. HIEMENZ R. CO., CHestnut 8452.

JEFFERSON 3636 S.—4 bright rooms, modern; southern exposure; adults. $35.

JEFFERSON, 1817 S.—5 rooms, steam heat; owner there. (c)

**4108 JUNIATA**
4 rooms and hall room, tile bath; furnace heat; newly decorated; open.
**FEDERER, 2610 Gravois. PRospect 1519.**

JUNIATA, 4326-28A—Large rooms, bath, furnace, garage; will decorate; low rent; open Sunday. LAclede 5299. (c)

JUNIATA, 3620A—5 large light rooms, finished attic, lower, separate laundry, newly decorated, garage.

JUNIATA, 4263—4 rooms, tile bath, modern; garage optional; inquire 2d floor.

JUNIATA, 4232—4 attractive rooms, 7 pantries, screened porch; reasonable. (c99)

JUNIATA, 4246—3 rooms; bath; electric; near park. $20. (c)

KEOKUK, 4020—4 rooms, refrigeration; reduced to $35.
**CHESTNUT TRUST CO. AGENT.**
**4030 CHOUTEAU, NEWSTEAD 0860.** (c62)

KEOKUK, 3763—5 rooms, modern, bath, furnace, garage. MAin 1224.

KEOKUK, 2641—Nice 4 rooms, gas, electric, papered $18; open; look.

KEOKUK, 2939—Dandy 3-room flat, gas, electric, toilet inside, $18; open.

KEOKUK, 3915A—3 rooms, like new, $37.50. Will decorate. Riverside 795. (c)

KEOKUK, 3657—3 rooms, bath; modern; garage; reduced. Riverside 4839. (c99)

KEOKUK, 3133—Flat, 3 rooms, bath, reasonable; adults.

# 1000 APARTMENTS, DWELLINGS, HOUSES, FLATS Wanted, For Rent and For Sale in These Columns Today.

## FLATS FOR RENT

### Southwest

**4-ROOM EFFICIENCY ELECTRIC REFRIGERATION.**
Living room, bedroom, dinette and kitchen all modern; see 5243 Bancroft, 35.
**Jos. F. Dickmann R. E. Co., 623 Chestnut.**

ARCO, 4538—Upper of 5 rooms; conveniences and garage. (c)
ARSENAL, 6324A — 3 fine rooms, bath; modern; also garage if desired; low rent. Key first floor.
ARSENAL, 5095—3 large rooms, bath; will decorate. BLUMENFELD, MA. 1600.
ARSENAL, 5120-24—4 rooms and garage; new; rent $30. CAb. 8308.
ARSENAL, 5429—3 rooms, modern brick garage. RIverside 4098.
BANCROFT, 3324—5 rooms, bath, garage; modern; reasonable.
BANCROFT, 5232—Prettiest Southampton flat; 5 rooms, sunroom, Frigidaire. (c99)
BANCROFT, 5230—First floor single flat; 5 rooms; garage.
BANCROFT, 5206—5-room efficiency. Riverside 5099R.
BOTANICAL, 4934 — 4 rooms, electric gas furnace; rent reduced.
CHIPPEWA, 5006A-12A—3 rooms, tile bath, furnace; rent reduced. GR. 1556J. (c83)
CHIPPEWA, 5060—3 large rooms, modern; gas; good condition; reasonable. Riv. 7099.
COLUMBIA, 5607A—4-room modern flat, furnace; $30 per month.
**as. F. Williams 3901 Park. Cleland 6668.** (c7)
COLUMBIA, 6124 (Clifton Heights)—Modern 5-room efficiency; $40. Bl. 0676. (c8)
**COLUMBIA, 6153—New flats, 3 and 4 rooms; all have separate bedrooms; reduced; Tower Grove line.**
DALTON, 3851—Brand-new 5 and sunroom hot-water heat, tile bath, garage.
DELOR, 4917—3 rooms, bath, modern.
**DELOR, 4915—5 rooms, new, modern; vitrolite bath, shower, oil heat, Frigidaire**
DEVONSHIRE, 5603A—Beautiful new 5 rooms, sunroom, vitrolite bath, shower, oil heat, studio living room; garage; rent reduced to $55. Open today. Hedrick 2144.
DEVONSHIRE, 4916A—6 rooms, modern; garage; $40. Riverside 2020.
EICHELBERGER, 4937—3 rooms, modern; $30.
FINKMAN, 5569—First floor dandy single flat; 5 large rooms. Parkview 1417R.
FINKMAN, 5228A—5 rooms, modern; tile bath; furnace; garage.
FLAD—Modern 4 rooms efficiency, electric refrigeration; gas stove; linoleum and heat furnished; $50 value 2306. (c99)
FOSTHOFF, 5023A—4 rooms, modern; hot-water heat; 1 block west Kingshighway. (c99)
HAMPTON, 2748A—New 3 rooms, vitrolite bath, hardwood floors, $35. PRos. 6976. (c99)
ITASKA, 5232—Modern 5-room lower flat and garage.
JANUARY, 2810A—3 rooms, bath, electric, furnace, garage, $28. Hiland 8836.
KINGSHIGHWAY, 5921 S.—Lower 5 rooms, sun room; hot-water heat; reasonable. (c)
KINGSHIGHWAY, 4209A S.—See; 3 large rooms; rent reduced. 4217 S. Kings. (c)
KINGSHIGHWAY, 5851 S.—3 rooms; bath; modern; brick garage.
KINGSHIGHWAY, 5847—3 rooms, bath; garage; $34.
LANSDOWNE, 4943—4 rooms, bath, garage, furnace, reasonable; open. (c)
LAWN, 4202—Fine 2d floor, 5 rooms, modern; all conveniences; reduced to $50; open.
LINDENWOOD, 4938A—3-room efficiency, modern; garage; $42. FOrest 6298. (c99)
LISETTE, 5431—Beautiful 4 large rooms, new, close to Kingshighway; open. (c8)
LOUGHBOROUGH, 5226 4 rooms; modern; Murphy bed; $35.
LOUGHBOROUGH, 5414—3 rooms; bath; furnace; garage; $30.
**MCDONNELL REALTY CO., 3548 S. Grand.**
LOUGHBOROUGH, 4084—Modern 3 rooms, bath; cheap.
McCAUSLAND, 3716—3 rooms and breakfast nook, bath, hardwood floors, garage; $30 per month. **WENZLICK Management, CH. 6000.**
MAGNOLIA, 5609—3 rooms, modern, $25.
MARDELL, 4928—1st fl. 4 lovely rooms and kitchenette (Murphy bed); modern heat; garage; $45. 2d fl. sun parlor, 3 sunny rooms, low rents.
**WENZLICK MANAGEMENT, CH. 6000.**
MARDEL, 4957—5 rooms, breakfast room; $40 with garage. RIverside 8752.
MARDEL, 4957—Efficiency apartment, modern; garage. Main 1277.
MARDEL, 5024A—3 modern rooms, Murphy bed, refrigerator; hot-water heat; $45.
MARDEL, 5057—Lower 5 rooms, modern; garage.
MILENTZ, 5638A—5 rooms, hardwood floors, modern; gas; double closets; garage.
MILENTZ, 5514A—4 rooms and sunroom, bath, kitchen, garage; $40.
MILENTZ, 5560—3 lovely rooms, garage. Call Riverside 4258.
MILENTZ, 5515—New 5 or 6 room single. Hiland 2144R.
NOTTINGHAM, 5044—6-room efficiency; $45-$47.50. Riverside 4098.
NOTTINGHAM, 4608A—6 bright rooms, sunroom, glassed-in porch; garage. (c)
ODELL, 4942A—Near Kingshighway; 5 rooms, bath; modern; $30. PRo. 6417. (c99)
ODELL, 4963—Lower 5 rooms, 2 bedrooms; garage. LAclede 0312. (c)
ODELL, 6500A—3 rooms, bath, electric; garage; $20. CA. 6566. (c)
**ODELL, 5—ROOMS, ONLY $8.**
ODELL, 5128—Opposite Forest Park; 5-6 rooms, bath; hardwood floors; pleasant, light rooms; piano; concession. FOrest 8493W. (c99)
PAGE, 6244A—4 rooms, in-a-door bed; garage; reasonable. CAbany 0728J.
PAGE, 7208—3 rooms, bath, furnace, garage, $25. Parkview 2813M.
PAGE, 4471—4 rooms and hallroom; furnace heat; reasonable.
PAGE, 6226A—4 rooms, newly decorated, garage; rent $37.50. FOr. 3716W. (c83)
PAGE, 5160A—7 rooms, bath; garage; perfect condition; $40. FOrest 2923.
**PAGE, 4049A—4 rooms, Murphy bed, hardwood floors, garage. CHest. 8342.**
PAGE, 5216—6 rooms, bath, A1, $40; open. Main 0142.
PAGE, 5118—5 rooms, all conveniences; A1 order; garage open.
PAGE, 5222A—7 beautiful rooms, will decorate to suit; $40.
PARKVIEW PL., 4533 — 4 rooms, tile bath, oak floors, hot-air heat, gas, water heater; large yard; $30. EVergreen 4619.
PENDLETON, 522 (near Olive)—Modern 5-room single flat; tile bath, hardwood floors, newly decorated; reasonable. (c)
PERSHING, 6022 — 5 large rooms and sleeping porch; refrigerator, garage; open for inspection 4 to 5. (Chestnut 1328).
PERSHING, 6187—7 fine rooms; hot-water heat; garage; reasonable.
PERSHING, 4465—5-room efficiency, modern; rent was $55; now $35. FOr. 3716W. (c83)
**PRAIRIE, 1222—3 rooms, bath, electric. Key second floor; $18. Garden 5538.**
**RIDGE, 5076—rooms, furnace, bath; cut to $27.50. "GET BUSY AT ONCE."**
**RIDGE, 5748—3 rooms, tile bath, furnace. CITY INVESTMENT CO. CAb. 6697.** (c)
**RIDGE, 6130—6 rooms, newly painted and papered; $26; open.**
RIDGE, 5105A—5 rooms, furnace, bath; rent, only $25. Open.
ROOSEVELT, 5866A—5 rooms, garage; $32.50.
**B. A. THOMPSON R. CO., 5872 Delmar.**
ROWAN, 1415A—Beautiful 3; furnace; decorated; cheap; open. MU. 3770. (c)
ROWAN, 1410—Lower 4; good order, reduced $28; open. GRand 7482M.
SHAWMUT PL., 1430—4 rooms, bath. Chestnut 8452.
SHAWMUT PL., 1422—Four large rooms, bath, furnace.
SWAN, 4309A—4 light rooms, toilet; good order; open; $18.
**SWAN, 4545A—3 rooms, bath, $20; newly decorated. Chestnut 8342.**
**SYRACUSE, 711—New 5-room efficiency; very low rent. Glick, 822 Chestnut.**
TALMAGE, 1138A—3 nice, large rooms, electric, inside toilet; reduced $14. See Mrs. Johns, or call PA. 1873J.
TAMM, 1448A—4 blocks south of Forest Park, 4-room efficiency, bath, furnace, hardwood floors; A1 condition. $30; garage optional. Open 10 to 5.
TAYLOR, 1027A N.—5 light rooms, newly decorated, steam heat; $30. (c)
TAYLOR, 923A S.—3 lovely rooms, bath; all conv.; $25. CAb. 6298.
**TEMPLE PL., 1398—$29; 3 rooms and bath; A1 condition, efficiency bath, furnace. WM. KEANE JR., INC., Wainwright Bldg.**
**5 ROOMS—Tile bath, hardwood floors; 1st floor; separate entrance, heat and janitor service; close to stores, etc.; good transportation; 618 N. Union (at Delmar), open 10 to 5.**
**KNICKMEYER-FLEER, COLfax 3425.**

### Central

**ROOMING HOUSE LOCATION**
16 rooms; newly papered and painted; a real money maker; 1756A Chouteau av.; low rent for good tenant.
**Jos. F. Dickmann R. E. Co., 623 Chestnut.**

### West

**OUT OF THE SMOKE ZONE**
**ONE BLOCK SOUTH OF CLAYTON (COURTHOUSE)**
**7914 BONHOMME AV.**
Four large rooms, screened-in porch; tiled walls in bath; garage, side drive; hot-water heat, open for inspection.
EUGENE J. ALTHERR, WILLIAMS & CALMER, INCo 817 Chestnut.

**J. P. DOLAN REALTY CO.,**
Manchester 2610.
4 rooms, bath, furnace; in good condition; $20.
HEMMELMANN-SPACKLER R. E. CO., 701 Chestnut st.
**ARSENAL 5212—6 ROOMS, BATH; GROUND FLOOR; REASONABLE. OWNER, JEFFERSON 0850.** (c)
**GRAND 4118—2D FLOOR, 7 ROOMS, BATH; REASONABLE. OWNER, JEFFERSON 0850.** (c)
**CATALPA, 4923—(Hodiamont car) Five rooms, all; 2 blocks west of Hall, furnace, $27.50.**
CATALPA, 939A—6 rooms, bath, furnace, decorated throughout, $30. (c)
CATES, 5014—6 rooms, bath, furnace; cut to $38. GROEBL-SENNIGER.
CHAMBERLAIN, 6619 — 3 rooms, hardwood floors, tile bath; garage; $35.
CHILDRESS, 1030—Modern 3 large rooms, front and rear porches; garage. (c)
CHILDRESS, 1022A—Five rooms; strictly newly decorated; garage. (c99)
CHILDRESS, 1026A—6 rooms, Murphy bed; hardwood floors; steam heat; reduced. (c)
LINDELL, 7333A—2-family, 5 rooms and screened porches; refrigeration stove, janitor service, heat, garage; rent reduced.
LOUISVILLE, 1566—5-room modern, double garage, $43.
McCAUSLAND, 1344—5 rooms, screened porch, modern; garage; outside janitor service, $40. GR. 8123J. (c99)
McCAUSLAND, 1153—5-room efficiency, fan-condition throughout; reasonable. (c)
McCAUSLAND, 1112A — Modern 6-room flat; adults; owner.
**WAS $45—NOW $25**
4562-64A McMillan; 4 and 5 rooms with bath; newly decorated; reduced.
KAMP, CHestnut 4942.
**BEAUTIFUL 6-ROOM FLAT.**
**5742 McPHERSON AV.**
A real home flat; first-class condition; tile bath, pedestal stand and shower; nicely hardwood floors and fixtures; hot-water heat, garage; open today.
**Jos. F. Dickmann R. E. Co., 623 Chestnut.**
**McPHERSON, 4478A—7 rooms, new furnace, just decorated; A1 surroundings; rent $42.50.**
**COLBERT & ZEIBIG, MAin 4560.**
MANCHESTER, 5241A—5 rooms, bath, furnace, $15. FOrest 8880. (c)
MANCHESTER, 4552-54—3 rooms, bath. **DROZDA REALTY CO., 4006 CHOUTEAU.**
MAPLE, 5625 — 5-room efficiency; newly redecorated; rent reasonable.
MAPLE, 5850—5 rooms, bath, reception hall, heat, hot water furnished; janitor.
MAPLE, 5626—Beautiful 6 rooms, hardwood floors; reasonable.
MARCUS, 1327—2d floor, 5 rooms, all conveniences; garage. LOUIS B. WISSMANN R. E. CO., 119 N. 7th. (c)
MARKET, 3613—3 rooms, toilet; rent reduced to $12.50.
**WEST ST. LOUIS TRUST CO., FR. 0161.**
MARYVILLE, 939—5 or 6 rooms, heat furnished; very reasonable; concession.

**FIVE ROOMS, $30.**
5102A Minerva av.; bath, furnace.
**MOTTE REALTY CO., 3548 S. Grand.**
MINERVA, 5085—4 rooms, bath, furnace; $25.
**STUESSEL REALTY CO., 3548 S. Grand.**
**MONTCLAIR, 1394—3 cozy rooms; bath; convenient neighborhood, $20. WENZLICK, CH. 6900.**
MOORLANDS DR., 1148—5 splendid rooms, screened porch, garage; all conveniences; newly decorated. See to appreciate.
NEWSTEAD, 922 S.—2 rooms, electric; $15. LUPPER-KEEL CO., CHestnut 8805.
OAKLAND, 4419A—3 large rooms, bath, painted and papered; rent reduced; $18.
**OVERLOOKING FOREST PARK.**
1021 Oakview (Vandeventer and); 3 large rooms etc.; garages; low rent.
OLIVE, 4232A—5 rooms, furnace; good order. McDonald, MAin 0142.
OLIVE, 3936—8 rooms, newly decorated; furnace; A1 condition; reduced.
PAGE AND SARAH—Corner, 3-room efficiency; $27.50; 4 rooms, $32.50; bath, hot-air furnace; hardwood floors, stippled walls.
**PAGE, 4515—5 rooms, bath, furnace, electric fixtures, etc., $30. Open.**
**A. G. BLANKE R. E. CO., 711 Chestnut.**
PAGE, 5128—Opposite St. Mark's; 5-6 rooms, bath; hardwood floors; pleasant, light rooms; piano; concession. FOrest 8493W. (c99)
PAGE, 6244A—4 rooms, in-a-door bed; garage; reasonable. CAbany 0728J.
PAGE, 7208—3 rooms, bath, furnace, garage, $25. Parkview 2813M.
PAGE, 4471—4 rooms and hallroom; furnace heat; reasonable.
PAGE, 6226A—4 rooms, newly decorated, garage; rent $37.50. FOr. 3716W. (c83)
PAGE, 5160A—7 rooms, bath; garage; perfect condition; $40. FOrest 2923.
**PAGE, 4049A—4 rooms, Murphy bed, hardwood floors, garage. CHest. 8342.**
PAGE, 5216—6 rooms, bath, A1, $40; open. Main 0142.
PAGE, 5118—5 rooms, all conveniences; A1 order; garage open.
PAGE, 5222A—7 beautiful rooms, will decorate to suit; $40.
PARKVIEW PL., 4533 — 4 rooms, tile bath, oak floors, hot-air heat, gas, water heater; large yard; $30. EVergreen 4619.
PENDLETON, 522 (near Olive)—Modern 5-room single flat; tile bath, hardwood floors, newly decorated; reasonable. (c)
PERSHING, 6022 — 5 large rooms and sleeping porch; refrigerator, garage; open for inspection 4 to 5. (Chestnut 1328).
PERSHING, 6187—7 fine rooms; hot-water heat; garage; reasonable.
PERSHING, 4465—5-room efficiency, modern; rent was $55; now $35. FOr. 3716W. (c83)
**PRAIRIE, 1222—3 rooms, bath, electric. Key second floor; $18. Garden 5538.**
**RIDGE, 5076—rooms, furnace, bath; cut to $27.50. "GET BUSY AT ONCE."**
**RIDGE, 5748—3 rooms, tile bath, furnace. CITY INVESTMENT CO. CAb. 6697.** (c)
**RIDGE, 6130—6 rooms, newly painted and papered; $26; open.**
RIDGE, 5105A—5 rooms, furnace, bath; rent, only $25. Open.
ROOSEVELT, 5866A—5 rooms, garage; $32.50.
**B. A. THOMPSON R. CO., 5872 Delmar.**
ROWAN, 1415A—Beautiful 3; furnace; decorated; cheap; open. MU. 3770. (c)
ROWAN, 1410—Lower 4; good order, reduced $28; open. GRand 7482M.
SHAWMUT PL., 1430—4 rooms, bath. Chestnut 8452.
SHAWMUT PL., 1422—Four large rooms, bath, furnace.
SWAN, 4309A—4 light rooms, toilet; good order; open; $18.
**SWAN, 4545A—3 rooms, bath, $20; newly decorated. Chestnut 8342.**
**SYRACUSE, 711—New 5-room efficiency; very low rent. Glick, 822 Chestnut.**
TALMAGE, 1138A—3 nice, large rooms, electric, inside toilet; reduced $14. See Mrs. Johns, or call PA. 1873J.
TAMM, 1448A—4 blocks south of Forest Park, 4-room efficiency, bath, furnace, hardwood floors; A1 condition. $30; garage optional. Open 10 to 5.
TAYLOR, 1027A N.—5 light rooms, newly decorated, steam heat; $30. (c)
TAYLOR, 923A S.—3 lovely rooms, bath; all conv.; $25. CAb. 6298.
**TEMPLE PL., 1398—$29; 3 rooms and bath; A1 condition, efficiency bath, furnace. WM. KEANE JR., INC., Wainwright Bldg.**
**5 ROOMS—Tile bath, hardwood floors; 1st floor; separate entrance, heat and janitor service; close to stores, etc.; good transportation; 618 N. Union (at Delmar), open 10 to 5.**
**KNICKMEYER-FLEER, COLfax 3425.**

### Central

**ROOMING HOUSE LOCATION**
16 rooms; newly papered and painted; a real money maker; 1756A Chouteau av.; low rent for good tenant.
**Jos. F. Dickmann R. E. Co., 623 Chestnut.**

## FLATS FOR RENT—West

ART HILL PL., 1030—Near park; beautiful rooms; enclosed sleeping porch; Frigidaire; garage; earnt. CAbany 4373R. (c80)
**ARTHUR, 7701A (Westmoor)—4 splendid rooms, sun parlor, hardwood floors, tile bath; in elegant condition; side drive and garage; only $35; open.**
**A. G. BLANKE R. E. CO., 711 Chestnut.**
AUDUBON, 4565—4 rooms, Murphy bed; modern; garage; concession. (c)
JOHN S. BLAKE & BRO., MAin 0184.
BARTMER, 6731—Modern 4-room flat, with garage; very reasonable. PA. 2881J. (c99)
BARTMER, 6716—First floor; 5 large rooms and garage; excellent condition.
BARTMER, 6206—5 rooms, modern, newly painted; cheap, $12.50. CH. 7849. (c)
BELT, 1395 — 4 modern rooms; steam heat; Murphy bed; low rent, CH. 7125. (c83)
**BELT, 1464—4 beautiful rooms, furnace, bath, sleeping porches; reduced: $24.** (c99)
BELT, 1475—3 rooms bath, good condition, shades, screens, $22.50. (99)
BERTHOLD, 4096A—3 rooms, redecorated; hardwood floors; $27.50. JEff. 2111. (c3)
BEND, 1303A S.—5 rooms; alcove breakfast room; heat and refrigeration furnished; Grecian location; garage.
**BLACKSTONE, 3350—4 full rooms, hardwood floors, tile bath, etc.; rent $30. KENNY TOELLE, 5506 Natural Bridge.** 2370.
BLACKSTONE, 1437A — 3 rooms, bath, electric; cheap; special concession. HACKMANN, 1000 Chestnut.
BLACKSTONE, 1218A—Everything new, 6 rooms, sunroom, hardwood floors, garage; $50.
BLAIRSTONE, 1242—5 strictly modern; clean, cheap.
BLAIRSTONE, 1470A—Modern 5 rooms, bath; $25; concession.
BOONVILLE, 2246—4 rooms, bath, Murphy bed, garage. Hiland 6327. (c92)
BONHOMME, 8022 (Clayton)—4 rooms, second floor; garage; $37.50. WY. 0290. (c99)
BROOKLINE TER., 7725—Beautiful new 5 rooms and breakfast room; refrigeration, tile bath; garage. VICTOR SCHLEIN & CO., 800 Title Guaranty Bldg. Main 4494. (c83)
BUCKNER, 3 rooms, bath, furnace; in good condition; $20.
HEMMELMANN-SPACKLER R. E. CO., 701 Chestnut st.
CABANNE 5212—6 ROOMS, BATH; GROUND FLOOR; REASONABLE. OWNER, JEFFERSON 0850. (c)
CABANNE 5218—2D FLOOR, 7 ROOMS, BATH; REASONABLE. OWNER, JEFFERSON 0850. (c)
CATALPA, 4923—(Hodiamont car) Five rooms, all; 2 blocks west of Hall, furnace, $27.50.
CATALPA, 939A—6 rooms, bath, furnace, decorated throughout, $30. (c)
CATES, 5014—6 rooms, bath, furnace; cut to $38. GROEBL-SENNIGER.
CHAMBERLAIN, 6619 — 3 rooms, hardwood floors, tile bath; garage; $35.
CHILDRESS, 1030—Modern 3 large rooms, front and rear porches; garage. (c)
CHILDRESS, 1022A—Five rooms; strictly newly decorated; garage. (c99)
CHILDRESS, 1026A—6 rooms, Murphy bed; hardwood floors; steam heat; reduced. (c)
LINDELL, 7333A—2-family, 5 rooms and screened porches; refrigeration stove, janitor service, heat, garage; rent reduced.
LOUISVILLE, 1566—5-room modern, double garage, $43.
McCAUSLAND, 1344—5 rooms, screened porch, modern; garage; outside janitor service, $40. GR. 8123J. (c99)
McCAUSLAND, 1153—5-room efficiency, fan-condition throughout; reasonable. (c)
McCAUSLAND, 1112A — Modern 6-room flat; adults; owner.
**WAS $45—NOW $25**
4562-64A McMillan; 4 and 5 rooms with bath; newly decorated; reduced.
KAMP, CHestnut 4942.
**BEAUTIFUL 6-ROOM FLAT.**
**5742 McPHERSON AV.**
A real home flat; first-class condition; tile bath, pedestal stand and shower; nicely hardwood floors and fixtures; hot-water heat, garage; open today.
**Jos. F. Dickmann R. E. Co., 623 Chestnut.**
**McPHERSON, 4478A—7 rooms, new furnace, just decorated; A1 surroundings; rent $42.50.**
**COLBERT & ZEIBIG, MAin 4560.**
MANCHESTER, 5241A—5 rooms, bath, furnace, $15. FOrest 8880. (c)
MANCHESTER, 4552-54—3 rooms, bath. **DROZDA REALTY CO., 4006 CHOUTEAU.**
MAPLE, 5625 — 5-room efficiency; newly redecorated; rent reasonable.
MAPLE, 5850—5 rooms, bath, reception hall, heat, hot water furnished; janitor.
MAPLE, 5626—Beautiful 6 rooms, hardwood floors; reasonable.
MARCUS, 1327—2d floor, 5 rooms, all conveniences; garage. LOUIS B. WISSMANN R. E. CO., 119 N. 7th. (c)
MARKET, 3613—3 rooms, toilet; rent reduced to $12.50.
**WEST ST. LOUIS TRUST CO., FR. 0161.**
MARYVILLE, 939—5 or 6 rooms, heat furnished; very reasonable; concession.

**FIVE ROOMS, $30.**
5102A Minerva av.; bath, furnace.
**MOTTE REALTY CO., 3548 S. Grand.**
MINERVA, 5085—4 rooms, bath, furnace; $25.
**STUESSEL REALTY CO., 3548 S. Grand.**
**MONTCLAIR, 1394—3 cozy rooms; bath; convenient neighborhood, $20. WENZLICK, CH. 6900.**
MOORLANDS DR., 1148—5 splendid rooms, screened porch, garage; all conveniences; newly decorated. See to appreciate.
NEWSTEAD, 922 S.—2 rooms, electric; $15. LUPPER-KEEL CO., CHestnut 8805.
OAKLAND, 4419A—3 large rooms, bath, painted and papered; rent reduced; $18.
**OVERLOOKING FOREST PARK.**
1021 Oakview (Vandeventer and); 3 large rooms etc.; garages; low rent.
OLIVE, 4232A—5 rooms, furnace; good order. McDonald, MAin 0142.
OLIVE, 3936—8 rooms, newly decorated; furnace; A1 condition; reduced.
PAGE AND SARAH—Corner, 3-room efficiency; $27.50; 4 rooms, $32.50; bath, hot-air furnace; hardwood floors, stippled walls.
**PAGE, 4515—5 rooms, bath, furnace, electric fixtures, etc., $30. Open.**
**A. G. BLANKE R. E. CO., 711 Chestnut.**
PAGE, 5128—Opposite St. Mark's; 5-6 rooms, bath; hardwood floors; pleasant, light rooms; piano; concession. FOrest 8493W. (c99)
PAGE, 6244A—4 rooms, in-a-door bed; garage; reasonable. CAbany 0728J.
PAGE, 7208—3 rooms, bath, furnace, garage, $25. Parkview 2813M.
PAGE, 4471—4 rooms and hallroom; furnace heat; reasonable.
PAGE, 6226A—4 rooms, newly decorated, garage; rent $37.50. FOr. 3716W. (c83)
PAGE, 5160A—7 rooms, bath; garage; perfect condition; $40. FOrest 2923.
**PAGE, 4049A—4 rooms, Murphy bed, hardwood floors, garage. CHest. 8342.**
PAGE, 5216—6 rooms, bath, A1, $40; open. Main 0142.
PAGE, 5118—5 rooms, all conveniences; A1 order; garage open.
PAGE, 5222A—7 beautiful rooms, will decorate to suit; $40.
PARKVIEW PL., 4533 — 4 rooms, tile bath, oak floors, hot-air heat, gas, water heater; large yard; $30. EVergreen 4619.
PENDLETON, 522 (near Olive)—Modern 5-room single flat; tile bath, hardwood floors, newly decorated; reasonable. (c)
PERSHING, 6022 — 5 large rooms and sleeping porch; refrigerator, garage; open for inspection 4 to 5. (Chestnut 1328).
PERSHING, 6187—7 fine rooms; hot-water heat; garage; reasonable.
PERSHING, 4465—5-room efficiency, modern; rent was $55; now $35. FOr. 3716W. (c83)
**PRAIRIE, 1222—3 rooms, bath, electric. Key second floor; $18. Garden 5538.**
**RIDGE, 5076—rooms, furnace, bath; cut to $27.50. "GET BUSY AT ONCE."**
**RIDGE, 5748—3 rooms, tile bath, furnace. CITY INVESTMENT CO. CAb. 6697.** (c)
**RIDGE, 6130—6 rooms, newly painted and papered; $26; open.**
RIDGE, 5105A—5 rooms, furnace, bath; rent, only $25. Open.
ROOSEVELT, 5866A—5 rooms, garage; $32.50.
**B. A. THOMPSON R. CO., 5872 Delmar.**
ROWAN, 1415A—Beautiful 3; furnace; decorated; cheap; open. MU. 3770. (c)
ROWAN, 1410—Lower 4; good order, reduced $28; open. GRand 7482M.
SHAWMUT PL., 1430—4 rooms, bath. Chestnut 8452.
SHAWMUT PL., 1422—Four large rooms, bath, furnace.
SWAN, 4309A—4 light rooms, toilet; good order; open; $18.
**SWAN, 4545A—3 rooms, bath, $20; newly decorated. Chestnut 8342.**
**SYRACUSE, 711—New 5-room efficiency; very low rent. Glick, 822 Chestnut.**
TALMAGE, 1138A—3 nice, large rooms, electric, inside toilet; reduced $14. See Mrs. Johns, or call PA. 1873J.
TAMM, 1448A—4 blocks south of Forest Park, 4-room efficiency, bath, furnace, hardwood floors; A1 condition. $30; garage optional. Open 10 to 5.
TAYLOR, 1027A N.—5 light rooms, newly decorated, steam heat; $30. (c)
TAYLOR, 923A S.—3 lovely rooms, bath; all conv.; $25. CAb. 6298.
**TEMPLE PL., 1398—$29; 3 rooms and bath; A1 condition, efficiency bath, furnace. WM. KEANE JR., INC., Wainwright Bldg.**
**5 ROOMS—Tile bath, hardwood floors; 1st floor; separate entrance, heat and janitor service; close to stores, etc.; good transportation; 618 N. Union (at Delmar), open 10 to 5.**
**KNICKMEYER-FLEER, COLfax 3425.**

### Central

**ROOMING HOUSE LOCATION**
16 rooms; newly papered and painted; a real money maker; 1756A Chouteau av.; low rent for good tenant.
**Jos. F. Dickmann R. E. Co., 623 Chestnut.**

### West

**OUT OF THE SMOKE ZONE**
**ONE BLOCK SOUTH OF CLAYTON (COURTHOUSE)**
**7914 BONHOMME AV.**
Four large rooms, screened-in porch; tiled walls in bath; garage, side drive; hot-water heat, open for inspection.
EUGENE J. ALTHERR, WILLIAMS & CALMER, INCo 817 Chestnut.

**J. P. DOLAN REALTY CO.,**
Manchester 2610.
4 rooms, bath, furnace; in good condition; $20.
HEMMELMANN-SPACKLER R. E. CO., 701 Chestnut st.
**ARSENAL 5212—6 ROOMS, BATH; GROUND FLOOR; REASONABLE. OWNER, JEFFERSON 0850.** (c)
**GRAND 4118—2D FLOOR, 7 ROOMS, BATH; REASONABLE. OWNER, JEFFERSON 0850.** (c)

## FLATS FOR RENT—West

GIBSON, 4408A—5 nice rooms, bath. **DROZDA REALTY CO., 4006 CHOUTEAU.**
GIBSON, 4234—3 rooms, $18. **DROZDA REALTY CO., 4006 CHOUTEAU.**
GIBSON, 4456—4 nice rooms, lower flat, bath; rent $30.
GRANVILLE PL., 1362—Across from Principia; 4 nice, large, airy rooms and large sunroom, bath, hot water, hardwood floors; reasonable. Owner, 1372 Burd, one block west. (c)
GRANVILLE PL., 1394A—6 rooms, bath; furnace; will decorate; reasonable. JOHN S. BLAKE & BRO., MAin 0184.
**GRATIOT, 4026—Beautiful 3 rooms, modern, only $27.50. Riverside 6063.**
**HAMILTON, 1131A—4 ROOMS AND SUN PARLOR; MURPHY BED; 4 STEAM PLANTS. NEWLY DECORATED, $35. CHESTNUT 2575.**
HAMILTON, 1480—3 rooms, bath, heat furnished; first-class condition, $32.
5883A Easton; 5 rooms and bath, $25.
**H. B. SUKKAMP CO., 6331 EASTON.**
HAMILTON, 1313—4 rooms, sun parlor; steam heat, hardwood floors, $35.
HACKMANN, 1000 Chestnut.
HAMILTON TERRACE, 5929A — 4 fine rooms and bath; furnace $27.50.
OREON E. & R. G. SCOTT, 800 Chestnut.
**HAMILTON TERRACE, 5909 — 4 rooms, bath, furnace, garage; modern. (c92)**
HAMILTON, 1445—4 rooms, bath; modern.
HIGHLAND, 5206—Modern, 3 lovely rooms; separate entrance; garage: concession.
HODIAMONT, 1126A—3 rooms, bath, gas, electric; rent reduced to $22 and $25.
SINGER-KLEIN R. CO., CHestnut 3165.
HODIAMONT, 876—4 rooms and bath; gas, electric. $20. Open. (c2)
HORTON PL., 6003—3 rooms, bath, electric; open Sunday. (Chestnut 8853.
JULIAN, 6224—5 lovely rooms, sunroom, Murphy; steam heat; $35. STer. 2485.
KENSINGTON, 5082—6 rooms, redecorated throughout; furnace, tile bath, reduced, $30.
**KENSINGTON, 5214A — 6 rooms; will decorate; $27.50; near schools.**
**CORNET & ZEIBIG, MAin 4560.**
KENSINGTON, 4736—5 rooms, modern; hot water, furnace heat, shades; reasonable. (c)
KENSINGTON, 5250—5 and 6 rooms, modern, owner on premises Sunday, 10 to 4 p. m.; rent reasonable. (c)
KENSINGTON, 4710—4 rooms, bath, toilet, electricity.
O. J. McCAWLEY R. CO. MAin 2813.
KINGSBURY, 6037—6 rooms, steam heat; newly decorated; $45. Riv. 2106. (c53x)
LACLEDE, 4406—Steam heated, 5 rooms, janitor service, gas stove, hardwood floors, hot water, shades, convenient location; rent reasonable.
LACLEDE, 4454—3 and 5 room flat, garage, furnace; $25. $30.
LACLEDE 4149—3 rooms, ideal location; cut to $38. GROEBL-SENNIGER.
LACLEDE, 4398—4 rooms and bath, $30; over drug store.
LAUREL, 1436—First floor, 5 rooms. Murphy bed; hardwood floors; steam heat; reduced. (c)
LINDELL, 7333A—2-family, 5 rooms and screened porches; refrigeration stove, janitor service, heat, garage; rent reduced.
LOUISVILLE, 1566—5-room modern, double garage, $43.
McCAUSLAND, 1344—5 rooms, screened porch, modern; garage; outside janitor service, $40. GR. 8123J. (c99)
McCAUSLAND, 1153—5-room efficiency, fan-condition throughout; reasonable. (c)
McCAUSLAND, 1112A — Modern 6-room flat; adults; owner.
**WAS $45—NOW $25**
4562-64A McMillan; 4 and 5 rooms with bath; newly decorated; reduced.
KAMP, CHestnut 4942.
**BEAUTIFUL 6-ROOM FLAT.**
**5742 McPHERSON AV.**
A real home flat; first-class condition; tile bath, pedestal stand and shower; nicely hardwood floors and fixtures; hot-water heat, garage; open today.
**Jos. F. Dickmann R. E. Co., 623 Chestnut.**
**McPHERSON, 4478A—7 rooms, new furnace, just decorated; A1 surroundings; rent $42.50.**
**COLBERT & ZEIBIG, MAin 4560.**
MANCHESTER, 5241A—5 rooms, bath, furnace, $15. FOrest 8880. (c)
MANCHESTER, 4552-54—3 rooms, bath. **DROZDA REALTY CO., 4006 CHOUTEAU.**
MAPLE, 5625 — 5-room efficiency; newly redecorated; rent reasonable.
MAPLE, 5850—5 rooms, bath, reception hall, heat, hot water furnished; janitor.
MAPLE, 5626—Beautiful 6 rooms, hardwood floors; reasonable.
MARCUS, 1327—2d floor, 5 rooms, all conveniences; garage. LOUIS B. WISSMANN R. E. CO., 119 N. 7th. (c)
MARKET, 3613—3 rooms, toilet; rent reduced to $12.50.
**WEST ST. LOUIS TRUST CO., FR. 0161.**
MARYVILLE, 939—5 or 6 rooms, heat furnished; very reasonable; concession.

**FIVE ROOMS, $30.**
5102A Minerva av.; bath, furnace.
**MOTTE REALTY CO., 3548 S. Grand.**
MINERVA, 5085—4 rooms, bath, furnace; $25.
**STUESSEL REALTY CO., 3548 S. Grand.**
**MONTCLAIR, 1394—3 cozy rooms; bath; convenient neighborhood, $20. WENZLICK, CH. 6900.**
MOORLANDS DR., 1148—5 splendid rooms, screened porch, garage; all conveniences; newly decorated. See to appreciate.
NEWSTEAD, 922 S.—2 rooms, electric; $15. LUPPER-KEEL CO., CHestnut 8805.
OAKLAND, 4419A—3 large rooms, bath, painted and papered; rent reduced; $18.
**OVERLOOKING FOREST PARK.**
1021 Oakview (Vandeventer and); 3 large rooms etc.; garages; low rent.
OLIVE, 4232A—5 rooms, furnace; good order. McDonald, MAin 0142.
OLIVE, 3936—8 rooms, newly decorated; furnace; A1 condition; reduced.
PAGE AND SARAH—Corner, 3-room efficiency; $27.50; 4 rooms, $32.50; bath, hot-air furnace; hardwood floors, stippled walls.
**PAGE, 4515—5 rooms, bath, furnace, electric fixtures, etc., $30. Open.**
**A. G. BLANKE R. E. CO., 711 Chestnut.**
PAGE, 5128—Opposite St. Mark's; 5-6 rooms, bath; hardwood floors; pleasant, light rooms; piano; concession. FOrest 8493W. (c99)
PAGE, 6244A—4 rooms, in-a-door bed; garage; reasonable. CAbany 0728J.
PAGE, 7208—3 rooms, bath, furnace, garage, $25. Parkview 2813M.
PAGE, 4471—4 rooms and hallroom; furnace heat; reasonable.
PAGE, 6226A—4 rooms, newly decorated, garage; rent $37.50. FOr. 3716W. (c83)
PAGE, 5160A—7 rooms, bath; garage; perfect condition; $40. FOrest 2923.
**PAGE, 4049A—4 rooms, Murphy bed, hardwood floors, garage. CHest. 8342.**
PAGE, 5216—6 rooms, bath, A1, $40; open. Main 0142.
PAGE, 5118—5 rooms, all conveniences; A1 order; garage open.
PAGE, 5222A—7 

# 1000 REAL ESTATE For Sale, Exchange, Wanted and Bungalows, Cottages, Flats, Apartments, Residences for Sale Today.

## TO LET—BUSINESS PURPOSES

### Central

CASS, 2608—Large store; double entrance; suitable for any kind of business; rent reduced. H. W. FRANK REALTY CO., 705 Chestnut. MAin 4498. (c99)

CASS, 2600—Transfer corner and wedge; fine stores and flats.

EASTON, 3519—Store; steam heat.

MASON, Chestnut 7849, 915 Chestnut.

EIGHTEENTH, 719 N.—Good store, electric; reduced to $18; first month $10.

FIRST, 712-14 N.—One-story daylight factory or warehouse building, 30x110 ft.; no posts; 16-ft. under beams; two concreted basements under same. 30x70. L. N. BROWN, Central 5809. (c99)

FIRST, 518 S.—1-story warehouse or factory; modern; 10,000 sq. ft.; cheap rental for 1 month or longer. Chestnut 6260. (c60)

FIRST, 103 N.—4-story and basement building; good condition; electric elevator; $50 month. Chestnut 6290. (c62)

FOURTEENTH, 209 N.—Good location for any business. FOrest 8428.

FRANKLIN, 2201—Corner store, 2000 sq. ft.; 12-ft. ceilings; heat furnished; $45. Newly decorated and painted.
GEO. W. OTTENAD REALTY CO.
808 Chestnut. MAin 1277.

GRAND, 1107 N.—Good location, suitable for any business. MUlberry 0551. (c99)

LINDELL, 3504—Fine corner store; dandy location. Delmar 1500.

LUCAS, 1925-27—Large lot in rear; long lease. ARCHSHOEFER, 806 Chestnut st.

MAIL receiving, forwarding; telephone answer service, $5 month; also desk space; modern. Room 408, 804 Pine. (c)

NINTH, 1618-20 S.—Building, 67½x125, 4 doors, 13 ft. in rear; reasonable. Chestnut 6746-47. WM. KEANE JR., INC.

NORTH MARKET, 1911—4000 sq. ft.; well ventilated space, 1st floor, suitable for garage, manufacturing or warehouse; no obstructions; large lot adjoining; $60. Schaefer, CO. 6140.

OLIVE, 3146—Storable store, suitable for garage; 3138A, 5 rooms bath, furnace.

GEO. W. OTTENAD REALTY CO.,
808 Chestnut. MAin 1277.

**OLIVE, 2341—Three heated stores; each $75; real location.**

PINE, 3526—Office rooms and business space; Rankin 8455. Open Sunday.

PINE, 808—Store, 18x68; good retail location; reasonable rent. (c)

STORAGE—Over 8000 sq. ft., $100. 800 Morgan, 10-11 a. m.

STORE—Choice corner, $60; 25x50. 809 Morgan, 10-11 a. m.

WASH, 1415—Large store, $25. FOrest 8580. (c)

1611 WASHINGTON.
1613 WASHINGTON.

I want to rent these locations badly and you can rent these locations badly; name your own figure. Either first or second floor or both. Look at it and make offer. Will put you in shape. 1613 Washington is second floor, 3200 feet, heat and elevator, $75 per month or $40 for all the floor. Phone
Call owner, Mr. Crowdus, CE. 4764.

### North

**Garage and Salesroom**
**4231 N. Grand; 65x140; also lot adjoining; 50x140; beautiful showroom; no posts; tile floor; will give long-term lease; rent reasonable.**
**DUBINSKY REALTY CO.**
**5th Floor Wainwright Bldg. MA. 2757**

**FACTORY**
**26,000 Sq.Ft. for Lease**
Southeast corner of 11th and Palm sts.; steam heat; furnished; electric elevator; low rental; open.
MARTIN & BREITZ 1119 Chemical Bldg.

**BEST BUSINESS LOCATION IN NORTH ST. LOUIS**
3828 W. Florissant; having 2 large windows.

FLORISSANT, 4023 W.—Store and 5 rooms; good business location.

**Good Location for Hardware Store.**
**3619 N. GRAND.**
**PASADENA REALTY CO.,**
**7301 Natural Bridge. EVergreen 1123.**

MAIL receiving, forwarding; telephone answer service, $5 month; also desk space; modern. Room 408, 804 Pine. (c)

NINTH, 1618-20 S.—Building, 67½x125, 4 doors, 13 ft. in rear; reasonable. Chestnut 6746-47. WM. KEANE JR., INC.

NORTH MARKET, 1911—4000 sq. ft.; well ventilated space, 1st floor, suitable for garage, manufacturing or warehouse; no obstructions; large lot adjoining; $60. Schaefer, CO. 6140. (c)

OLIVE, 3146—Storable store, suitable for garage; 3138A, 5 rooms bath, furnace.

GEO. W. OTTENAD REALTY CO.,
808 Chestnut. MAin 1277.

**OLIVE, 2341—Three heated stores; each $75; real location.**

PINE, 3526—Office rooms and business space; Rankin 8455. Open Sunday.

PINE, 808—Store, 18x68; good retail location; reasonable rent. (c)

STORAGE—Over 8000 sq. ft., $100. 800 Morgan, 10-11 a. m.

STORE—Choice corner, $60; 25x50. 809 Morgan, 10-11 a. m.

WASH, 1415—Large store, $25. FOrest 8580. (c)

1611 WASHINGTON.
1613 WASHINGTON.

I want to rent these locations badly and you can rent these locations badly; name your own figure. Either first or second floor or both. Look at it and make offer. Will put you in shape. 1613 Washington is second floor, 3200 feet, heat and elevator, $75 per month or $40 for all the floor. Phone
Call owner, Mr. Crowdus, CE. 4764.

### Southwest

**OFFICE SPACE**
*YALE BLDG.*
**Yale and Manchester, Maplewood. Busiest traffic terminal in southwest St. Louis.**
**REASONABLE RENTAL.**
**PHONE FOREST 9333**

KINGSHIGHWAY, 4203 S.—Large store-room at Chippewa. Riverside 5200. (c)

**THOLOZAN, 4004—At Kingshighway; in new building; heat furnished; $45.**
**DOUGHERTY & E. CO., 908 Chestnut st.**

### West

**Stores to Rent Reasonable**
**N. W. Cor. 42nd and Lindell**
Excellent location for first-class beauty parlor, barber shop or shoe repair.
EUGENE J. ALTHEIMER, WILLIAMS & CALMER, INC. 617 Chestnut.

**GOOD LOCATION—LOW RENT**
**1434 N. TAYLOR. SEE THIS BARGAIN.**
**GAIL BARNGROVE REALTY CO., 112 N. 7TH ST.**

AUBERT, 711—Around the corner from Delmar bl.; store building, 12x30; $35.
HEMMELMANS-SPACKLER R. E. CO.,
701 Chestnut st.

**BAKERY BUILDING—5557 Wells av.; shop, ovens, etc.; modern 5-room flat 2d floor; 1-car garage; cheap rent. KAMP, 722 Chestnut. Chestnut 8342.**

BOYLE, 456 (at Olive)—Store with grand hotel basement, steam heat and water. (c83)

## FINE NEW STORES
**DELMAR AND UNION BLS.**

S. e. corner; reasonable rental to responsible tenant; suitable for any business; on 2 heavily traveled thoroughfares; rent reasonable. See janitor on premises or
**Jos. F. Dickmann R. E. Co., 823 Chestnut.**

**LARGE CORNER STORE**
5900 Delmar; heat furnished; tile floor. reasonable rent; to responsible tenant.
**B. THORNTON CO., 5872 Delmar.**

DELMAR, 5876—Excellent storeroom, 25x70; modern; rent very reasonable.
**BANKERS REALTY CO., 6666 Delmar bl.**
**IN WEST END BANK. CABANY 4800.**

DELMAR, 5811—Suitable for any business; reasonable. MAURER-GHIO-MAURER, 5895.

DELMAR, 3725—Space for trick painting; very low rent. (c99)

**5944 EASTON AV.—STORE.**
**In the heart of Wellston business district; including fixtures; good location for men's clothing, ready-to-wear, etc.; also 11,000 sq. ft. in rear.**
**WINNER-KLEIN R. E. CO., INC., CHest. 5665**

EASTON, 5550A—Six rooms, steam heat, newly decorated; reduced rent. PA. 3228W

EASTON, 3953—Modern, new store; granitoid basement; living rooms; $25.

FAIRFAX, 4372—Wonderful store or restaurant location; see janitor.

HODIAMONT, 5018—Corner store; good for any business; $20.

KINGSHIGHWAY-EASTON — Storerooms and flats; ideal location for any business; reasonable.

**KINGSHIGHWAY, 6823-24 N.—Reasonable rent for ideal location. (c62)**

MANCHESTER, 4360—50x130; available for laundry, furniture or automobile; very low rent. Andrew Jr. (c)

OAKLAND, 7110—1 block west of Clayton and Skinker; 3000 square feet; light on 4 sides; clean, new, tile wall; ideal for fabric cleaner. (c91)

OAKLAND, 7108—1 block west Clayton and Skinker; new; ideal for beauty parlor. (c)

OLIVE, 4133—Large store, basement; $35 month. CHestnut 6200. (c80)

**OLIVE, 4339—Barber shop, beauty parlor, with room; only $45.**

OLIVE, 4234—Large store; 3 rooms, furnace; $40. MAin 6142.

OLIVE, 4121—Store; skylights and living rooms, dandy any business.

MARKET AND VANDEVENTER—Space in Pepsi-Cola building; any amount up to 22,000 square feet; on Wabash switch. Call Garfield 2354.

**SARAH, 3944 N.—Double store.**
**MASON, CHestnut 7849, 915 Chestnut.**

561 SKINKER ROAD.
Large store, just south of Delmar; wonderful location for drug, grocery or confectionery; rent reasonable.
J. W. GIBSON & CO., 514 Wainwright.

STORE — Very desirable location; next door to Woolworth's; plate glass windows; 3138A, 5 rooms bath, furnace.

TAYLOR AND DELMAR—Permanent corner; second floor; cheap. Haas Shoe Co.

**WHITTIER, 449—Store, 25x30; half block south Olive; ideal for cleaning or barber; heat furnished. Cabany 1800.**

WOLFE, 2106—Choice store; live spot; near Maplewood loop; reduced.
**WOLF-POLLACK, 210 OLIVE. MAin 1858.**

SEE 3965 Olive; ideal for light manufacturing and retailing. (c)

### Suburban

FILLING STATION AND GARAGE—For lease, on Manchester, Highway No. 50, in Ellisville; $100 per month. Box B-284, Post-Dispatch.

SHOP—For lease; University City; wonderful location for lending library and gift shop; rent reasonable. Glendale 4000, and phone. PETERSEN REALTY & CONST. CO., 7357 Lindell. CAbany 5800.

### Office Space

**UNIVERSITY CITY OFFICES.**
6025 Delmar; a few choice offices left, with heat, janitor service, electric; rooms 13x16 and larger at very reasonable rent.
**H. G. RUPP REALTY CO., CAbany 3980.**
(c29)

**Good Location for Doctor or Dentist.**
**3619 N. GRAND.**
**PASADENA REALTY CO.,**
**7301 Natural Bridge. EVergreen 1123.**

BUSINESS ADDRESS—Phone service; also desk space. 1357 Arcade Bldg. (c99)

DELMAR, 5655A—5 rooms, doctor or dentist; living quarters. PA. 5297W. (c83)

DESK SPACE OR PRIVATE OFFICE Wid.—In Park acting as federal court receiver would like to rent with telephone and stenographic service available, will use part time only; must be reasonable and downtown; state rental. Box G-98, Post-D

DESK SPACE—phone and stenographic service, $10 per month. Also private offices, $30 to $60. 411 N. 12th st. (c62)

DESK SPACE—Including stenographer and phone; also separate mail address and phone service. 504 Luyderman Bldg.

**DESK SPACE—With phone service, Call mornings, 946 Syndicate Trust Bldg. (c)**

DESK SPACE—Desk, phone, etc.; broker; agent, $15. 313 Title Guaranty Bldg. (c)

DESK SPACE—Phone, mail service; reasonable, desirable. 1203, at 705 Olive.

DESK SPACE—Telephone and telegraphic service if desired. FOrest 6222.

**DOCTORS' AND DENTISTS' OFFICES FOR 25 YEARS; VERY REASONABLE. 2315 PESTALOZZI. RIv. 8058W.**

KINGSBURY, 71xx—Beautiful residence, 7 rooms, sunroom, lavatory on first floor, 4 bedrooms, 2 baths, sleeping porch on second; gas, furnace, electric refrigeration, 2-car garage. A1 reference required. Closet 7310. (c)

KINGSHIGHWAY, 5641 S.—Doctor's office; 5 years' established location; rent reasonable.

**OFFICE SPACE—With desk; reasonable. 211 Title Guaranty Bldg. (c)**

OFFICE ROOM—5320 S. Grand. See janitor. LAclede 5900.

## WANTED TO RENT
### FLATS AND APT'S WANTED

APARTMENT—Small or house, unfurnished; garage; reliable couple. Box F-327, Post-Dispatch. (c83)

FLAT Wtd.—3 rooms, modern; young couple; reasonable. Box G-287, Post-Dis. (c)

SMALL FLAT OR BUNGALOW—Reasonable. Near transportation. FRospect 5881. (c)

### Furnished Flats and Apartments Wtd.

ROOMS Wtd.—3; couple; desirable neighborhood; $35-$40. Box F-134, P.-D. (

## HOUSES WANTED

BUNGALOW Wtd.—Or lower duplex; 3 bedrooms; long living room; good district; state location and rent. Write G. Edw. Reinert, care Mark Twain Hotel.

BUNGALOW Wtd.—Or small house, garage; must be handy to stores and downtown transportation; give complete details. Box G-225, Post-Dispatch.

BUNGALOW COTTAGE Wtd.—4 or 5 room modern brick, with garage; South St. Louis preferred. Box F-192, P.-D.

BUNGALOW Wtd.—5 rooms, preferably suburbs; good locality; reasonable rent; garage. 1301 Cass.

BUNGALOW Wtd.—To lease 5-room modern, brick; west or south; $50. Cabany 3805, Chestnut 8601. (c)

## HOUSES WANTED

BUNGALOW—Or small house, 6 rooms, city or county, about $50. Modern. Box F-130, Post-Dispatch.

BUNGALOW Wtd.—5 rooms, cottage; double garage, north, west. Box F-312, P.-D.

BUNGALOW—Or flat; 6 rooms, Richmond Heights, March 15. Box G-52, Post-Dis.

COTTAGE—Or bungalow, 5 or 6 rooms, south or southwest; middle-aged couple; reasonable rent. Call Sunday, Riverside 3173M.

HOUSE Wtd.—6 or 7 rooms, in good neighborhood; responsible people. FOrest 4198W.

RESIDENCE Wtd.—To rent, 9 or 10 rooms, 2 baths, West End, April 1. Rent reasonable; responsible party. Box F-246, Post-Dispatch.

RESIDENCE—6-7-room, south side; 5 adults. Box F-75, Post-Dispatch.

## SUBURBAN PROP. WANTED

**PROPERTY OWNERS, ATTENTION**
Our rent list exhausted. We have inquiries for bungalows and flats in Webster, Maplewood, Richmond Heights.
**RAU, HILAND 1414. 2712 SUTTON.**

APARTMENT Wtd.—Duplex, house, 5 rooms, yard, refrigeration, stove, near Clayton or University City. $45 or $50. Box K-333, Post-Dispatch.

HOUSE—Wtd., lease modern 6-room house, 2 baths, in Clayton or Webster. May 1; family of 3 adults; 1st-class; references. Box G-289, Post-Dispatch. (c)

## WANTED BUSINESS PURPOSES

BUILDING Wtd.—Auto repair shop, 3 or 4 car, South End; must be reasonable. Box F-338, Post-Dispatch.

GARAGE Wtd.—Small, with office space. west central part of city; prefer location on traffic artery. Box G-65, P.-D. (c)

LOCATION Wtd.—For grocery and meat market. 2807 Clara. EVergreen 2310.

STORE Wtd.—Must be good location; hardware business. Box W-258, Post-Dispatch.

## RESORTS
### Wanted

CLUB—For rent, private location; phone Dennis, Valley Park 98F12. (c)

RESPONSIBLE party wants furnished club house, 18 tennis courts. Must be reasonable. Box F-177, Post-Dispatch.

SMALL SUMMER HOME Wtd.—Owner must be willing to take equity in house in St. Louis as payment. Box W-59, P.-D.

SUMMER COTTAGE Wtd.—To rent; furnished, near Meramec River; about April 1. Box F-307, Post-Dispatch.

### For Rent

LAKE GENEVA, WISCONSIN.
Red Gables, overlooking lake. My modern English home, 7 rooms, 3 baths; furnished by day, week or season. All modern conveniences. Inside garage. Landscaped. Suitable, summer or year around. Photo, full description on request. B. L. Farrington, 1228 Sunnyside av., Chicago.

**Resort Winneconne Lake, Wis**
Electricity, running water; fully equipped; 7 buildings. GILBERT BUICK CO., Guaranty Bldg., Milwaukee, Wis.

CLUBHOUSES—All-year, will furnish; 20 miles from center of St. Louis; electric lights, good water; all-weather road. Mr. Mormeree River, 1¼ miles off of highway 61, Lemay Ferry rd. See John Schneider, or phone Blackrock 4084. (c99)

CLUB—3 rooms with 3 acres of ground. Call 2d floor, 7334W.

CLUBHOUSE—Large; trout lake; swimming and river front. MUlberry 7134.

COTTAGES—3 rooms, screened porch. Clarkson Park, Telegraph rd., Meramec River. (c)

COTTAGE—Large, modern; sunroom, electric; Meramec River; 61. Rly. 0460J.

FARM HOUSE—Available for clubhouse. Inquire R. Miller, Store, Antonia, Mo.

FURNISHED CLUB—4 rooms, water, electric; $200 year. Apply Hall's store, Mountain Villa, near Lincoln Beach, ask for Van, or GRand 2360M.

## For Sale

ARLON CLUB—Times Beach, cedar road. 9 rooms furnished. Sell reasonable. PR. 145.

**CLUBHOUSE LOTS—Meramec River; sell cheap or trade. BRANNEK. RIv. 5330.**

CLUBHOUSE—2-room brick, electric; will rent. 1317 Locust av.

CLUBHOUSE—4 rooms, in Big River Hills; electric. MU. 4163.

COTTAGE—On Gasconade River, 3 rooms and bath, 1¼ acres, $2250. Call Riverside 1866J.

FERN BEACH COTTAGES—Acre lots, water, electric, 40 miles on Meramec; terms. Riverside 3756W. (c)

NEW clubhouse, 30 miles out, Big River. 5369 Northland.

FISHING—25 acres, Camp Creek frontage; 1½ miles; price $650. Gens Barbee, Hawk Point, Mo.

RESORT—On U. S. highway No. 66, between St. Clair and Sullivan; 110 acres with modern frame bungalow, filling station, restaurant, all outhouses with all modern conveniences. SEE OWNER
CHRISTIAN BRINKOP R. E. CO.,
3621 S. Grand bl. LAclede 3040-3246.

## BUILDERS' COLUMN
### BIDS, PLANS, ESTIMATES

LET me figure your plans or will furnish plans and give you an estimate on building your home; will finance. R. J. Beck, 2321 Goff. HIland 143.

YOUR OLD GARAGE for a new one, balance terms. FRanklin 0505. (c)

## REAL ESTATE
### REAL ESTATE—EXCHANGE

**47 GRANTWOOD TERRACE**
**Gravois Road, Opposite Busch's Estate**
Lot 100x287; 7 rooms on one floor; vitrolite bath, separate shower, fireproof construction. Will exchange for vacant or modern single or double flat.
**HOLLY HILLS, Riverside 7117. (c)**

## Last Word in Singles

**7325 Amherst, very beautiful, 6 rooms and breakfast room; every comfort; income from one flat makes your home; common price, or take clear residence, cottage or lot down payment. Salesman there for your convenience.**
**GLICK, Realtors, 822 Chestnut, MA. 4182.**

SEE IT TODAY.
YOU'LL BUY IT.
**5403 GRACE AV.**
4 rooms, sunroom; oak trim; tile walls in bath; 3-car garage; consider trade.
**FEDERER, 3610 Gravois. FRospect 1519.**

**6-FAMILY APARTMENT**
Wanted in good West End location, subject to first deed of trust; will exchange for
**2 STORES AND 2 FLATS,**
well located, leased at good rental, about 3 years old, subject to equity. 1st floor deed. No junk considered.
**ALBERT WENZLICK R. E. CO., 1010 Chestnut. CH. 6900.**

**200-ACRE FARM**
High-grade, well improved, also stock and farm machinery; 30-acre fine apple orchard; 3 years old; about 45 miles from St. Louis; immediate possession; will trade for St. Louis property.
**TONY HURLEMAN, Realtor, LA. 9092.**

What Have You to Trade
"SEE US"
**WE CAN MATCH IT**
Christian Brinkop R. E. Co.
**3621 S. GRAND LA. 3040-3246**

**Foreclosed Bungalow**
**$250 down payment and rent money will buy this modern 5-room brick bungalow; large yard, side drive; close to county; one block to grade and high schools; one block to street car. Box K-226, Post-Dispatch.**

**OPEN FOR INSPECTION**
5425 Milentz; 5 rooms and sunroom, modern brick bungalow; will trade.
**H. A. O'ROURKE, INC. RIVERSIDE 4310**

**U. CITY RESIDENCE TO TRADE.**
7136 Stanford; this gorgeous residence of 7 rooms, hot-water heat, 2-car garage. Will trade for bungalow or flat. What have you?
**DIMMITT-RICKHOFF-BAYER.**
9th and Chestnut. GArfield 4710.

**OPEN FOR INSPECTION**
5827 Neosho; 6-room modern brick bungalow; new; may trade. See this today.
**H. O. O'ROURKE, INC., RIVERSIDE 4310**

**Business Corner Wants Flat**
Store and 3 flats, hot-water heat; want double 4 with bath in Wayne-Florissant district.
**ALBERT WENZLICK R. E. CO., 1010 Chestnut st. CH. 6900.**

**OPEN FOR INSPECTION**
4040 Connecticut; 7-room residence; garage, wants vacant lot. See this.
**H. A. O'ROURKE, INC. RIVERSIDE 4310.**

**SINGLE TRADE FOR BUNGALOW.**
2039 Alfred; facing Shaw's Garden, 6-6 hot-water heat, 2-car garage will consider small bungalow or residence. What have you?
**DIMMITT-RICKHOFF-BAYER.**
9th and Chestnut. GArfield 4710.

**6-ROOM BUNGALOW ON ONE FLOOR 7100 LEXINGTON AVE.**
Lexington is 6 blocks south of Natural Bridge, at 7100 west; open today; trade for vacant lot or smaller cottage. Fairview 6308.

## REAL ESTATE—EXCHANGE

GOSSIP ALL ABOUT **TRADES** H. A. O'ROURKE 5471 GRAVOIS

**DO YOU KNOW?**

H. A. O'Rourke, Inc., has established an agency with 600 private owners that want to exchange; 26 experienced salesmen. H. A. O'Rourke transferred over 2½ millions' worth of property in 1931. We can trade your property.

**BUNGALOWS TO EXCHANGE**

3906 Schiller; wants brick, county.
6143 Wanda, 6; wants 5, frame.
6417 Idaho; wants 5-room cottage.
4340 Miami; wants 5 single.
Ringer Rd.; wants 4-room single.
5331 Blow, frame; wants brick.
5340 Quincy, frame; wants brick.
4314 W. Evans, 6; wants 7, bungalow.
6063 Wanda, 4; wants 3-3 single.
5339 Robert, 6; wants 5 single.
Maple Ave., 8; wants frame.
6725 Marquette, 5; wants single.
4051 Tholozan, 4; wants single.
4036 Connecticut; wants bungalow.

**FLATS TO EXCHANGE**

3117 Miami; wants 3-room single.
123 Eichelberger; wants 4 single.
7210 S. Jefferson; wants cottage.
4122 California; wants older flat.
3601 Cabanne, double; wants single.
1354 McCausland, 5; wants bungalow.
5418-20 Robert, duplex; wants frame.
5809 S. Broadway, single; may trade.
4980 Tholozan; wants 7 bungalow.
3016 McNair; wants 5 single.
4250-52 Oregon; wants business prop.
3949 Lafayette; wants single.
1713 Papin, single. What have you?
5120-22 Goethe, double; wants single.

Office Open All Day

Call RIverside 4310-11-12

## REAL ESTATE—EXCHANGE

### PARTIAL TRADE LIST
**BUNGALOWS**

1818 LAWRENCE—7; wants 5 rooms.
59xx MARWINETTE—6; for cheaper bungalow or single flat.
4867 GOETHE—5; wants 5.
5524 LISETTE—7; wants finer home, 7 rooms, south.
5409 LISETTE—5; wants 4-4 single.
3935 DELOR—Frame, 3; wants vacant.

**SINGLE FLATS**

3186 NEBRASKA—4; wants smaller.
3727 CONNECTICUT—4-5; wants vacant.
49xx MIAMI—5-5; wants bungalow.
2642 ACCOMAC—5-5. What have you?
**SEE US FOR ANY OTHER PROPERTY YOU WANT. OPEN SUNDAY.**
**HESSI-TOBEY, REALTORS,**
**5427 Gravois. Riverside 4108.**

**Evergreen 4990** STOCK SON REALTY CO. **Office Open Until Noon**

**4656-58 NATURAL BRIDGE**—4-4 double, trade for vacant.
**3702-04 N. MARKET**—3-3 double, trade for vacant.
**3933 FARNELL**—Store and 6 rooms, trade for bungalow or single.
**4415 RICHARD PL.**—4 single, trade for 4-room bungalow.

**WILL LOSE $40,000**
Out-of-town owner will sacrifice two well-located adjacent apartment buildings covering entire block in West End. Today's appraisal $115,000; should bring approximately $16,000. Will sell for $75,000; well occupied and recently financed with insurance and mortgage. Requires only small amount of cash and will take back second or improved city or clear country or real estate loans. This is a chance of a life time. See Mr. ROUTT, Hotel Jefferson. (7)

**OPEN FOR INSPECTION**
Ringer road, 1 block south of Forder, 6 rooms, sunroom, garage; will trade small place in city.
**H. A. O'ROURKE, INC., RIVERSIDE 4310.**

50 CLEAR SUBURBAN LOTS.
Will trade for cars, location only, for all or part. DEmar 3400.

**OWNER WILL TRADE.**
1751 Missouri, 10 rooms, modern; perfect condition; large lot; arrangement for rooming house, subject to new $3000 first deed of trust only. SACHAR & CANTOR. NEwstead 1672.

**OPEN FOR INSPECTION**
5531 Louisiana; 4-room brick bungalow; wants vacant.
**H. A. O'ROURKE, INC. RIVERSIDE 4310.**

**FOUR-FAMILY FOR SINGLE.**
Located at Morgan and Sarah; sunroom, good condition; rents $136. Subject to 1st only. Wants first-class single in good South Side location. Box K-113, P.-D.

**OPEN FOR INSPECTION**
5429 Murdoch; 5-room modern brick bungalow; may trade for vacant.
**H. A. O'ROURKE, INC. RIVERSIDE 4310**

**WILL trade 5-room modern bungalow in Bel Nor, subject to first deed, for reasonably priced single in good neighborhood. Call Gaines with**
**GLICK, Realtors, 822 Chestnut. MA. 4182.**

**OPEN FOR INSPECTION**
5528 Cleveland Court, 5-room modern brick bungalow; trade for lot.
**H. A. O'ROURKE, INC. RIVERSIDE 4310.**

**BIG BEND CORNER LOT**
Unrestricted; suitable for filling station; trade or sell clear. Owner, GRand 2740J.

**OPEN FOR INSPECTION**
3651 Gravois; 5-room modern single flat, 2-car garage; wants bungalow.
**H. A. O'ROURKE, INC. RIVERSIDE 4310.**

**WEBSTER GROVES BUNGALOW**
Wanted in exchange for North Side city; 4x4 double. Box K-201, Post-Dispatch.

**124 ACRES—Montgomery County. Must sell this week at St. Louis. Clear. Want lot, bungalow or flat. BLUMENFELD, MA. 1600.**

63 ACRES rich land, no house, 15 miles; want bungalow; 90 with house for flats. Cab. 8736R.

40 ACRES—Ozark land; for truck, acreage, fruit, small improved, quick sale; shotgun, icebox or diamond. GAr. 4067.

ACREAGE Wtd.—Small, near city, trade 4-room brick bungalow. RI. 4772J. (c)

APARTMENT AND STORE BUILDING Wtd.—In exchange for clear South Grand near Gravois improved with double flat; this property is wonderful future. Box K-282, Post-Dispatch.

**APARTMENT—5899 Nine pl., 3-family; income $4320; first deed $13,000; price $25,000; want residence or vacant. Owner, 5947 Waterman av.**

## REAL ESTATE—EXCHANGE

**BUNGALOW Wtd.—We have a good 4-family flat, 3 rooms and bath; 4 rooms, hall. What have you? Call LAclede 6573.**
**MEDERACKE, INC. Office open Sunday.**

BUNGALOW Wtd.—Trade 4110 Gamble; confectionery and grocery, with flat on part. DEmar 3400.

**OWNER WILL TRADE.**
1751 Missouri, 10 rooms, modern; perfect condition; large lot; arrangement for rooming house, subject to new $3000 first deed of trust only. SACHAR & CANTOR. NEwstead 1672.

**OPEN FOR INSPECTION**
5531 Louisiana; 4-room brick bungalow; wants vacant.
**H. A. O'ROURKE, INC. RIVERSIDE 4310.**

**FOUR-FAMILY FOR SINGLE.**
Located at Morgan and Sarah; sunroom, good condition; rents $136. Subject to 1st only. Wants first-class single in good South Side location. Box K-113, P.-D.

**OPEN FOR INSPECTION**
5429 Murdoch; 5-room modern brick bungalow; may trade for vacant.
**H. A. O'ROURKE, INC. RIVERSIDE 4310**

**WILL trade 5-room modern bungalow in Bel Nor, subject to first deed, for reasonably priced single in good neighborhood. Call Gaines with**
**GLICK, Realtors, 822 Chestnut. MA. 4182.**

**OPEN FOR INSPECTION**
5822 Cleveland Court, 5-room modern brick bungalow; trade for vacant.
**H. A. O'ROURKE, INC. RIVERSIDE 4310.**

**BIG BEND CORNER LOT**
Unrestricted; suitable for filling station; trade or sell clear. Owner, GRand 2740J.

**OPEN FOR INSPECTION**
3651 Gravois; 5-room modern single flat, 2-car garage; wants bungalow.
**H. A. O'ROURKE, INC. RIVERSIDE 4310.**

**WEBSTER GROVES BUNGALOW**
Wanted in exchange for North Side city; 4x4 double. Box K-201, Post-Dispatch.

**124 ACRES—Montgomery County. Must sell this week at St. Louis. Clear. Want lot, bungalow or flat. BLUMENFELD, MA. 1600.**

63 ACRES rich land, no house, 15 miles; want bungalow; 90 with house for flats. Cab. 8736R.

40 ACRES—Ozark land; for truck, acreage, fruit, small improved, quick sale; shotgun, icebox or diamond. GAr. 4067.

ACREAGE Wtd.—Small, near city, trade 4-room brick bungalow. RI. 4772J. (c)

APARTMENT AND STORE BUILDING Wtd.—In exchange for clear South Grand near Gravois improved with double flat; this property is wonderful future. Box K-282, Post-Dispatch.

**APARTMENT—5899 Nine pl., 3-family; income $4320; first deed $13,000; price $25,000; want residence or vacant. Owner, 5947 Waterman av.**

BUNGALOW Or COTTAGE Wtd. — Five rooms, near south side in trade for wonderful new 5-room bungalow; out on Gravois, near St. George's Church. Box K-25, Post-Dispatch.

5 rooms and bath, modern, in exchange for my beautiful 4x4 flat, South Side. Box K-276, Post-Dispatch.

BUNGALOW—5 rooms, modern, Webster district; want grocery and meats or filling station with living room, city or country; not over $2500. WAbash 86.

BUNGALOW Wtd.—5 rooms; trade J641 Louisiana; 5-room; hot water heat coal.
**Rengel-Weber, 3539 S. Grand. LAclede 9543**

**BUNGALOW Wtd.—6-family, 4 rooms, bath, furnace; rents $180; $10,000 first d. t. Want bungalow with first deed only. Riverside 3814.**

**BUNGALOW Wtd.—We have a good 4-family flat, 3 rooms and bath; 4 rooms, hall. What have you? Call LAclede 6573.**
**MEDERACKE, INC. Office open Sunday.**

BUNGALOW Wtd.—Trade 4110 Gamble; confectionery and grocery, with flat on part. DEmar 3400.

**OWNER WILL TRADE.**
1751 Missouri, 10 rooms, modern; perfect condition; large lot; arrangement for rooming house, subject to new $3000 first deed of trust only. SACHAR & CANTOR. NEwstead 1672.

**OPEN FOR INSPECTION**
5531 Louisiana; 4-room brick bungalow; wants vacant.
**H. A. O'ROURKE, INC. RIVERSIDE 4310.**

**FOUR-FAMILY FOR SINGLE.**
Located at Morgan and Sarah; sunroom, good condition; rents $136. Subject to 1st only. Wants first-class single in good South Side location. Box K-113, P.-D.

**OPEN FOR INSPECTION**
5429 Murdoch; 5-room modern brick bungalow; may trade for vacant.
**H. A. O'ROURKE, INC. RIVERSIDE 4310**

**WILL trade 5-room modern bungalow in Bel Nor, subject to first deed, for reasonably priced single in good neighborhood. Call Gaines with**
**GLICK, Realtors, 822 Chestnut. MA. 4182.**

**OPEN FOR INSPECTION**
5822 Cleveland Court, 5-room modern brick bungalow; trade for vacant.
**H. A. O'ROURKE, INC. RIVERSIDE 4310.**

**BIG BEND CORNER LOT**
Unrestricted; suitable for filling station; trade or sell clear. Owner, GRand 2740J.

**OPEN FOR INSPECTION**
3651 Gravois; 5-room modern single flat, 2-car garage; wants bungalow.
**H. A. O'ROURKE, INC. RIVERSIDE 4310.**

**WEBSTER GROVES BUNGALOW**
Wanted in exchange for North Side city; 4x4 double. Box K-201, Post-Dispatch.

**124 ACRES—Montgomery County. Must sell this week at St. Louis. Clear. Want lot, bungalow or flat. BLUMENFELD, MA. 1600.**

63 ACRES rich land, no house, 15 miles; want bungalow; 90 with house for flats. Cab. 8736R.

40 ACRES—Ozark land; for truck, acreage, fruit, small improved, quick sale; shotgun, icebox or diamond. GAr. 4067.

ACREAGE Wtd.—Small, near city, trade 4-room brick bungalow. RI. 4772J. (c)

APARTMENT AND STORE BUILDING Wtd.—In exchange for clear South Grand near Gravois improved with double flat; this property is wonderful future. Box K-282, Post-Dispatch.

**APARTMENT—5899 Nine pl., 3-family; income $4320; first deed $13,000; price $25,000; want residence or vacant. Owner, 5947 Waterman av.**

## REAL ESTATE—EXCHANGE

**APARTMENT Wtd.—First-class, 6-family; for 4 new bungalows; each subject to $2000 first deed trust. POWELL, Hiland 4904.**

**APARTMENT—6-family; West End; reasonable loans; want tenement.**
**GLICK, Realtors, 822 Chestnut. MA. 4182.**

APARTMENT Wtd.—For clear property, valued at $15,000. Box K-345, P.-D.

**843 ARSDLEY DRIVE.**
Wonderful 6-room residence, Bel Nor; trade for flat or apartment.
**FEDERER, 3610 Gravois. FRospect 1519.**

**BAKERY AND BUILDING Wtd.—Must be southwest; for clear double flat, south. Riverside 3814.**

BUILDER—Will build for you and take smaller property in trade; plan service; financing. Box F-224, Post-Dispatch.

BUNGALOW Wtd.—Thoroughly modern, 4 or 5 rooms down, 2 rooms up; have single flat to trade. 4952 Vista av., 3-4 rooms, baths, etc. (c)

**BUNGALOW—7 rooms, hot-water heat, 7200 west; restricted section; block north of Olive Street road, subjec. to first loan; will make a good trade for 6-family apartment. 6 rooms. PA. 1147.**

BUNGALOW Or COTTAGE Wtd. — Five rooms, near south side in trade for wonderful new 5-room bungalow; out on Gravois, near St. George's Church. Box K-25, Post-Dispatch.

5 rooms and bath, modern, in exchange for my beautiful 4x4 flat, South Side. Box K-276, Post-Dispatch.

BUNGALOW—5 rooms, modern, Webster district; want grocery and meats or filling station with living room, city or country; not over $2500. WAbash 86. (c)

BUNGALOW Wtd.—5 rooms; trade J641 Louisiana; 5-room; hot water heat coal.
**Rengel-Weber, 3539 S. Grand. LAclede 9543**

**BUNGALOW Wtd.—6-family, 4 rooms, bath, furnace; rents $180; $10,000 first d. t. Want bungalow with first deed only. Riverside 3814.**

**BUNGALOW Wtd.—We have a good 4-family flat, 3 rooms and bath; 4 rooms, hall. What have you? Call LAclede 6573.**
**MEDERACKE, INC. Office open Sunday.**

BUNGALOW Wtd.—Trade 4110 Gamble; confectionery and grocery, with flat on part. DEmar 3400.

**OWNER WILL TRADE.**
1751 Missouri, 10 rooms, modern; perfect condition; large lot; arrangement for rooming house, subject to new $3000 first deed of trust only. SACHAR & CANTOR. NEwstead 1672.

**OPEN FOR INSPECTION**
5531 Louisiana; 4-room brick bungalow; wants vacant.
**H. A. O'ROURKE, INC. RIVERSIDE 4310.**

**FOUR-FAMILY FOR SINGLE.**
Located at Morgan and Sarah; sunroom, good condition; rents $136. Subject to 1st only. Wants first-class single in good South Side location. Box K-113, P.-D.

**OPEN FOR INSPECTION**
5429 Murdoch; 5-room modern brick bungalow; may trade for vacant.
**H. A. O'ROURKE, INC. RIVERSIDE 4310**

**WILL trade 5-room modern bungalow in Bel Nor, subject to first deed, for reasonably priced single in good neighborhood. Call Gaines with**
**GLICK, Realtors, 822 Chestnut. MA. 4182.

## REAL ESTATE—EXCHANGE

FLAT—3-3 single; want 4-room cottage or bungalow, brick. Riv. 1341.

FLAT—Double 3-3, modern; want grocery-meat market with building, LA. 7441.

FLAT—4101 Virginia, single 4-4, modern, trade for bungalow. LA. 7440.

FOR EXCHANGE—What have you for any or all of these properties? 4174-8 Delmar, rent $4700; 5022 Delmar, rent $2430; 5026 Delmar, rent $2430; northeast corner Newstead and Page, rent $3300; northwest corner Hamilton and Maple, rent $2700; northwest corner 19th and Benton, rent $1692; 1212-24 Elliott, rent $2520; 1516-24 Cora, rent $2600; 4928a Buckingham ct., rent $5450; 6132 Ridge, 6-room cottage; 4584 Maffitt, new double, rent $1248; northeast corner New York and Newstead, rent $3480; 3106 Vine Grove, 7-room residence; 5373 Pershing, rent $5450; northwest corner 16th and Market, stores and hotel; 28,000 acres clear ozark lands.

KOTSKEAN REALTY CO., MAin 1195.

FOR SALE or exchange for farm, $3000 equity in my 8-room brick residence and rooming house; rooms all rented; 1 block from Page and Union car lines; 5181 Maple, Call Simpson, FOrest 0253. (c99)

FRAME Wtd.—6122 Idaho, 5-room modern brick bungalow; trade for frame or vacant. Stengel-Weber, 3538 S. Grand. LA. 9543.

GRAVOIS business corner; lot 66x125; value $15,000; wants home or double flat. Lac. 3522.

GRIEFIELD PL. 1213—Beautiful 5-room brick bungalow, modern throughout, large lot; garage; will consider property up to $8500. Owner, FO. 3013 or PArk. 6339. (c99)

GROCERY STOCK Wtd.—For 4115 Delmar, 3 rooms, first floor; 4 kitchenettes and sleeping rooms second and third floors; live on first floor and rent balance. $100 a month. Mr. Griefield, JEff. 8802.

GROCERY Wtd.—Trade bungalow, modern, for grocery and meat market. MUt. 0694. (c99)

HAVE YOU A BARGAIN TO OFFER? Write the Exchange Bureau today. We handle anything of value, regardless of location or size. Have customers for all classes of business and professions, also real estate, etc. Send full description of your holdings in first letter. All correspondence strictly confidential. Perhaps the man who has what you want and who wants what you have will answer this ad as well as yourself. Write today. Mid-West Exchange Bureau, 320 S. Jefferson st., Springfield, Mo.

HAVE 24-family modern efficiency apartment; small mortgage; want clear country acreage. HORWITZ, REALTOR, 915 Chestnut. (c)

HAVE 5-room modern bungalow; will trade for frame or brick cottage, south. Box P-Dispatch.

HAVE residence, 3923 Cates; mortgage, $5000; want flat. HORWITZ, REALTOR, 915 Chestnut. CHestnut 7849.

HAVE clear 160-acre farm and cash to exchange for city income. Dittmeier, 624 Chestnut, CH. 8270.

HOME—In small town, 2 acres, light and water; exchange for single flat. Victor 2416.

HOME—Modern 10-room brick, West End; want smaller place. Box K-248, Post-Dis.

INCOME, Wtd.—8-room Webster house, sun parlor, sleeping porch and extra lavatory, hot-water heat, tiled sun parlor, 2-car garage; $5,000. Will exchange for small modern bungalow, residence or what have you? Describe full what you have. Box P-Dispatch.

INCOME, Wtd.—Have all business, with mechanics service department, and stock of mechanical merchandise; established 20 years; will handle mechanic with small capital. Price $15,000. Box K-90, Post-Dispatch.

INCOME PROPERTY Wtd.—Must show good income; have hundred or clear flats for exchange. Box K-225, P.-D.

JUNIATA, 3625—7 rooms, tile bath, hardwood floors, furnace, garage, all in good condition; owner transferred; valuable home must be stated. Box K-240. (c99)

LAND you forced to sell your property? If so, see A. C. SCHOLLMEYER, Real Estate Auctioneer, CH. 0055.

LOT—Will exchange single flat, 3 and 3, for lot. Sell or trade for lot. Owner, 3e Schaller with Glick Realtors, 822 Chestnut, MA. 4182.

LOT OR RESIDENCE Wtd.—Close to Jefferson and Lafayette; will be cheap. Glick Realtors, 822 Chestnut, MA. 4182.

LOTS cash buyers for bungalows, flats and residences; locations and prices right. 624 Chestnut, CH. 8270. (c97)

LOUISE Wtd.—5 or 6 rooms; Webster or Kirkwood. Box K-234, Post-Dispatch.

MASON Wtd.—Builder, builder for customer; owner to take back second mortgage of trust for lot. Box G-420, P.-D. (c99)

LOT Wtd.—Dandy single flat, modern; will trade, down $1,800. Consider lot for equity. MAin 1858.

LOT Wtd.—Choice modern home, 59xx clear; high, overlooks Forest Park; consider clear flat for equity. MAin 1858.

LOT Wtd.—Single flat, 4-5 bath, furnace, 2-car garage, $4500; first d. t. Want good lot for equity. Riverside 3814.

LOT Wtd.—As part payment on modern 5 and 5 room flat, nea; Grand and Bates. Riverside 3814.

MILL trade $2600 equities in two 3-room cottages and 5-room bungalow, Potomac street, subject to first. Also vacant lot for good income. Give details. Box P-Dispatch.

MILL trade $3000 equities in two 3-room cottages and 5-room bungalow, Potomac street, subject to first. Also vacant lot for good income. Give details. Box P-Dispatch.

MODERN 5-room bungalow; must be cash. Call MAin 1858.

MODERN 5-room brick bungalow; must be cash. Call MAin 1858.

NEW BUNGALOW Wtd.—Cash buyer, 6 rooms; south Kingshighway, or Hi-Pointe; must have garage. Glick Realtors, 822 Chestnut, MA. 4182.

NEW BUNGALOW—6 rooms, modern, west, front; owner, plat and cash. Glick Realtors, 822 Chestnut, MA. 4182.

NEW BUNGALOW Wtd.—N. W., or 6 rooms, good floors, tile bath; $6000. Box P-Dispatch.

NEW BUNGALOW Wtd.—Near Catholic school, modern; Box F-161 Post-Dis.

NEW BUNGALOW Wtd.—Near Fairground Park; cash buyer. Box K-11, Post-Dispatch.

NEW BUNGALOW Wtd.—South, for my lowest price terms. Box K-112, P.-D.

NEW BUNGALOW—6-room, brick or frame, close Kinkward School; not over $4000. Box P-Dispatch. (c)

NEW BUNGALOW Wtd.—North of Fairground to $6500. Post-Dispatch. (c)

NEW BUNGALOW—6-room, brick or frame, close Kinkward School; not over $4000. Box P-Dispatch. (c)

NEW BUNGALOW Wtd.—North of Fairground to $6500. Post-Dispatch. (c)

NEW BUNGALOW wanted; South; private; Box K-292. Post-Dispatch.

NEW BUNGALOW Wtd.—Or bungalow; south; no agents. Box K-311, Post-Dispatch.

NEW BUNGALOW Wtd.—Near Catholic school, modern; Box F-161 Post-Dis.

NEW BUNGALOW Wtd.—South Side; must be cash. Box F-181, P.-D.

NEW BUNGALOW—Modern, 7 rooms, on highway; well located with acreage. Route 11 Box 29, Jefferson Barracks. (c81)

NEW BUNGALOW—5-room brick, 1-acre, chickens; west; $5000. Box R-249, P.-D.

NEW BUNGALOW—6 rooms, one acre; $4000. R. R. 15, Box 288, Chambers rd.

NEW BUNGALOW—6 rooms, one acre; $4000. R. R. 15, Box 288, Chambers rd.

NEW BUNGALOW—3 rooms, water, electric; shed; lot 64x164½; block off Woodson rd.; close to school and not far to transportation. Only $1700; $100 down, balance monthly. Drive out St. Charles rd. to Lackland rd., west to Charlack rd., then north to Lake line. See Mr. Armbruster, in 2-story brick on northwest corner.

NEW BUNGALOW—3 rooms, water, gas, electric; shed; lot 64x164½; block off Woodson rd.; close to school and not far to transportation. Only $1700; $100 down, balance monthly. Drive out St. Charles rd. to Lackland rd., west to Charlack rd., then north to Lake line. See Mr. Armbruster, in 2-story brick on northwest corner.

NEW BUNGALOW—4 rooms; water, gas, electric; garage; only $1800, on terms, too; be sure to see this; drive out St. Charles road to Charlack road ($900 car line), go south to northwest corner Charlack rd. and Creve Coeur tracks; see Mr. Armbruster, corner house.

NEW BUNGALOW—3 rooms, water, gas, electric, furnaces; about ½ acres of ground; close in; near car line, etc., $1800; very easy terms; drive out St. Charles rd. to Lackland, then south to 8411. See Fred G. Sorgschulte.

NEW BUNGALOWS—For sale or trade, 5-room and 6-room; will take small down payment on them. 3224 Woodson rd.

NEW BUNGALOW—5-room, to be moved; only $250. WEbster 2566J.

NEW BUNGALOWS—Cash buyer, 6 rooms; south Kingshighway, or Hi-Pointe; must have garage. Glick Realtors, 822 Chestnut, MA. 4182.

NEW BUNGALOW—6 rooms, modern, west, front; owner, plat and cash. Glick Realtors, 822 Chestnut, MA. 4182.

NEW BUNGALOW Wtd.—N. W., or 6 rooms, good floors, tile bath; $6000. Box P-Dispatch.

NEW BUNGALOW Wtd.—Near Catholic school, modern; Box F-161 Post-Dis.

NEW BUNGALOW Wtd.—South, for my lowest price terms. Box K-112, P.-D.

NEW BUNGALOW—Cash or terms; 6 rooms, tile bath, hardwood floors, furnace, garage, all in good condition; owner transferred; valuable home must be stated. Box K-240. (c99)

NEW BUNGALOW—6-room, brick or frame, close Kinkward School; not over $4000. Box P-Dispatch. (c)

NEW BUNGALOW Wtd.—Near Fairground Park; cash buyer. Box K-11, Post-Dispatch.

NEW BUNGALOW Wtd.—North of Fairground to $6500. Post-Dispatch. (c)

NEW BUNGALOW wanted; South; private; Box K-292. Post-Dispatch.

NEW BUNGALOW Wtd.—Or bungalow; south; no agents. Box K-311, Post-Dispatch.

NEW BUNGALOW Wtd.—South Side; must be cash. Box F-181, P.-D.

NEW BUNGALOW—Modern, 7 rooms, on highway; well located with acreage. Route 11 Box 29, Jefferson Barracks. (c81)

NEW BUNGALOW—5-room brick, 1-acre, chickens; west; $5000. Box R-249, P.-D.

NEW BUNGALOW—6 rooms, one acre; $4000. R. R. 15, Box 288, Chambers rd.

NEW BUNGALOW—3 rooms, water, electric; shed; lot 64x164½; block off Woodson rd.; close to school and not far to transportation. Only $1700; $100 down, balance monthly. Drive out St. Charles rd. to Lackland rd., west to Charlack rd., then north to Lake line. See Mr. Armbruster, in 2-story brick on northwest corner.

NEW BUNGALOW—4 rooms; water, gas, electric; garage; only $1800, on terms, too; be sure to see this; drive out St. Charles road to Charlack road ($900 car line), go south to northwest corner Charlack rd. and Creve Coeur tracks; see Mr. Armbruster, corner house.

NEW BUNGALOW—3 rooms, water, gas, electric, furnaces; about ½ acres of ground; close in; near car line, etc., $1800; very easy terms; drive out St. Charles rd. to Lackland, then south to 8411. See Fred G. Sorgschulte.

NEW BUNGALOWS—For sale or trade, 5-room and 6-room; will take small down payment on them. 3224 Woodson rd.

NEW BUNGALOW—5-room, to be moved; only $250. WEbster 2566J.

NEW BUNGALOWS—Cash or terms; 6 rooms, tile bath, hardwood floors, furnace, garage, all in good condition; owner transferred; valuable home must be stated. Box K-240. (c99)

NEW BUNGALOW—6-room, brick or frame, close Kinkward School; not over $4000. Box P-Dispatch. (c)

NEW BUNGALOW Wtd.—North of Fairground to $6500. Post-Dispatch. (c)

NEW BUNGALOW wanted; South; private; Box K-292. Post-Dispatch.

NEW BUNGALOW Wtd.—Or bungalow; south; no agents. Box K-311, Post-Dispatch.

NEW BUNGALOW Wtd.—South Side; must be cash. Box F-181, P.-D.

NEW BUNGALOW—Modern, 7 rooms, on highway; well located with acreage. Route 11 Box 29, Jefferson Barracks. (c81)

NEW BUNGALOW—5-room brick, 1-acre, chickens; west; $5000. Box R-249, P.-D.

NEW BUNGALOW—6 rooms, one acre; $4000. R. R. 15, Box 288, Chambers rd.

NEW BUNGALOW—3 rooms, water, electric; shed; lot 64x164½; block off Woodson rd.; close to school and not far to transportation. Only $1700; $100 down, balance monthly. Drive out St. Charles rd. to Lackland rd., west to Charlack rd., then north to Lake line. See Mr. Armbruster, in 2-story brick on northwest corner.

NEW BUNGALOW—4 rooms; water, gas, electric; garage; only $1800, on terms, too; be sure to see this; drive out St. Charles road to Charlack road ($900 car line), go south to northwest corner Charlack rd. and Creve Coeur tracks; see Mr. Armbruster, corner house.

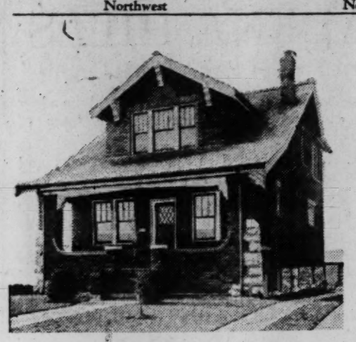
NEW BUNGALOW—3 rooms, water, gas, electric, furnaces; about ½ acres of ground; close in; near car line, etc., $1800; very easy terms; drive out St. Charles rd. to Lackland, then south to 8411. See Fred G. Sorgschulte.

NEW BUNGALOWS—For sale or trade, 5-room and 6-room; will take small down payment on them. 3224 Woodson rd.

NEW BUNGALOW—5-room, to be moved; only $250. WEbster 2566J.

NEW BUNGALOW

## BUNGALOWS AND COTTAGES For Sale — Northwest



SEE THIS MODERN

# Home in Bel-Nor Today

8274 Glen Echo Drive. 6 rooms, vitrolite kitchen, vitrolite bath with shower, hot-water heat, oil burner, 2-car garage, lot 50x190. Priced at a bargain.

**Knickmeyer-Fleer Realty & Inv. Co.**

Main entrance to Bel-Nor 8200 Natural Bridge Road.

3129 N. GRAND REALTORS COlfax 3425

### Northwest

**REAL BUY**

48xx Maffitt; 5 rooms, one floor; modern; garage; good condition.
**RENGEL-WEBER, 3539 S. Grand. LA.9543**

**NEWLY BUILT 6 ROOMS, $3850.**
4837 Calvin, modern frame; 2-floor plan, garage; St. Engelbert Parish.
**KORTE, 110 N. 8TH. MAIN. 4238.**

**BLESSED SACRAMENT PARISH**
5-room brick bungalow; must be sold; $4,750; 5236 Lotus av. See today.
**FEINBERG, 2914 N. Union. EVer. 8762.**

**$100 CASH**
5706 Era av.; 5 rooms, bath, furnace, side drive, garage; balance $25 per month. See MAGUIRE, 3901 Page bl. NEw. 1065.

ALCOTT 5014—5 rooms and bath, hardwood floors, sun porch, double garage. EVergreen 5632.

**ANDERSON, 4870**—Modern 5-room brick; sleeping porch; double garage; St. Engelbert's Parish; owner.

**5322 ARLINGTON**
5-room frame; bath, hot-air heat. See Mr. Mathais.
**WM. M. SCOTT RLTY. CO. MU. 1901.**

ARLINGTON, 5449—5 rooms, sunroom, modern; tile bath, garage; sacrifice, owner.

**4631 BESSIE**
5-room brick, tile walls and shower; furnace. See Mr. Heidemann.
**WM. M. SCOTT RLTY. CO. MU. 1901.**

BESSIE, 4606—5 sunlight rooms, new, cozy kitchen; tile bath, shower, etc.; bungalow. Open Sunday.

**BUNGALOW, NEAR PASADENA PARK**
New 4 rooms, basement garage, tile roof, tile bath, lot 50x150; sacrifice price; $2950 if sold for $6000. J. E. Eberhart, 4241 West Pine. JEfferson 0244.

BUNGALOW—6 rooms, modern; double garage; lot hot-water heat; bargain, or will trade for single flat; owner 4453 San Francisco. Colfax 5853.

BUNGALOW—$4100, new 5-room brick, modern; garage; on the fare transportation. Inspect 5263 Hodiamont.

**BUNGALOWS—Buy now at low prices; 4-room brick; modern; easy terms. Powell, Hiland 4904.**

CALVIN, 4884—New 4-room brick bungalow $200 down. Owner.

COTE BRILLIANTE, 5378—Real bargain; modern rooms; hardwood floors; garage in basement. Call owner, Park. 2778.

**COTE BRILLIANTE, 4939—6 rooms: bargain. FOrest 2284. HAAKE.**

**COTTAGE—Nice 3-room, bath, etc.; large yard; grape vines; only $2250; pay like rent. Riverside 6083.**

COTTAGE—Partly modern, 4-room. EVergreen 3405.

DAVISON, 5572—A real bargain; 4-room brick bungalow; tile bath; hot-water heat; common conveniences; buy direct from owner; $3450. Evergreen 3143. (c99)

EMMA, 6325—5-room brick bungalow; tile bath, hot-water heat; lot 60x150; $6700.
**HARTWIG-DISCHINGER, FR. 2943.**

**EMERSON, 5364—Well built 4-room brick cottage; real location; owner leaving; anxious to sell; wants offer. Call Mr. Hoffman, EDW. L. KUHS REALTY CO. JEfferson 3560**

**4938 EMERSON**
4-room frame; tile bath, hardwood floors. See Mr. Franklin, at home.
**WM. M. SCOTT RLTY. CO. MU. 1901**

**5925 ERA**
Beautiful 5-rooms, breakfast room, tile bath, shower, hardwood floors, 2-car garage. **WM. M. SCOTT RLTY CO. MU. 1901.**

**EUCLID, 4170—6-room bungalow; modern; 2-car garage; must be sold; sacrifice. See today; make offer.**

FARLIN, 4724—A modern 5-room brick bungalow; hardwood floors, tile bath, tile roof; inclosed porch, heat regulator; lot 33x135 feet; excellent condition.
**KNICKMEYER-FLEER, COLFAX 3425.**

FARLIN, 4078—6-room bungalow, 1 floor; tile bath, furnace, hardwood floors; garage **$7000.**
**HARTWIG-DISCHINGER, FR. 2943.**

**5914 FLOS**
5 room mast brick, semi-English, vitrolite bath and shower, craftex walls. See Mr. Scott.
**WM. M. SCOTT RLTY. CO. MU. 1901.**

GARASCHE, 6317 — Six rooms, sleeping porch, large two-car garage; lot 50x220; oil burner; make offer; must sell. EVergreen 7456.

GENEVIEVE, 5451—New 5-room efficiency; just completed; modern; price $5500. Open for inspection today.

GENEVIEVE, 5423—New 4-room brick bungalow; open today.

GREER, 4755—5 rooms, modern; cheap; terms. Elberg 3900.

HODIAMONT, 5520—Modern 4-room brick bungalow; $2900; $1000 cash. EV. 4795. (c83)

**7027 HUNTER**
5-room brick, vitrolite bath, hot-water heat. See Mr. Keesing.
**WM. M. SCOTT RLTY. CO. MU. 1901.**

**KENNERLY, 5624—5-room modern brick, big bargain; terms like rent. (c)**

KEARY, 4042—7-room bungalow; insulated; modern, easily converted to 2 family. Col. 6181J.

LEAHY, 4917—New 4 rooms, garage; small down payment and $25 per month.

LEE, 4849—7-room bungalow; 2-car brick garage; hot-water heater; lot 42 feet front.

LEXINGTON, 5228—4 rooms and bath, first floor, 2 rooms and bath, 2d floor; hot-water heat; 2-car garage; see this today.

**C. BURGHOFF, Colfax 3452.**

MAFFITT, 5634—Must be sold; 4-room frame cottage; Franklin 0173.
**MR. SCHNEIDER.**

MARGARETTA, 4820—6 rooms, modern; 2-car garage. JOS. A. STEINLAGE, REALTOR. Garfield 0657. (c)

**ORIOLE, 5469—Comfortable 5-room cottage; on lot 50x140; all conveniences. Price $3800. Call Mr. Hoffman, EDW. L. KUHS REALTY CO., JEff. 3500.**

PINE GROVE, 3505—7-room bungalow; 2-story; hardwood floors, hot-water heat; 2-car garage. Phone owner.
**MORESI-PRANGE & CO. COLfax 2314.**

**4621 RICHARD PL.**
**ST. ENGELBERT'S PARISH**
Modern brick bungalow; lot 35x120; all improved; priced for quick sale. Call J. H. GUNDLACH & CO. Tyler 0323.(c)

ROBIN 5034—4-room modern bungalow; tile bath, furnace, garage.

**RUSKIN 4546—5 rooms, new, must sell; terms. Schneider, MU. 6580. (c)**

**SHERRY, 6131—New modern 5-room brick bungalow, vitrolite bath, Hoosier cabinet, 13-inch walls, concrete side drive. Selling at cost. Open 9 a. m. to 6 p. m. HALL RLTY. CO., FOrest 4560. (c)**

**SHULTE, 6064—5-room brick bungalow, tile bath, hardwood floors, hot-water heat; garage; all improvements made; price, $5850; terms. Call Mr. Specking, E. W. L. KUHS REALTY CO., JEff. 3500.**

**ST. ANDREWS RD., 72xx—5 rooms, modern; close to church, school and transportation; beautiful location; easy terms. EVergreen 3636.**

**ST. EDWARDS**, 6557—3 rooms and reception hall; front and back porches; newly painted and decorated. Only $2600. Open Sunday 2 to 5.
**STRODTMAN & STRODTMAN, TY. 0096.**

SELL equity in 5-room cottage. Box F-14. Post-Dispatch. (99)

**SIXTY-NINTH 2113—6-room brick; oil burner; side drive; school and transportation close at hand; terms and cheap for quick sale, EVergreen 3636.**

STRATFORD, 6508—5 rooms, display bungalow; furniture for sale. (c)

**TAYLOR, 4129— 5 rooms; bargain. FOrest 2284.**

### South

**FORECLOSURE BARGAIN.**
**Goener, 6240, 4-room frame, easy terms, $2900. Open today. (c)**

### South — $5600



5223-25 DEWEY

New 4-room brick bungalow; vitrolite bath, ¾-inch hardwood floors; street made; $500 down; monthly payments. HAMMEL, R. E. CO., 6721 S. Broadway.

**FOR THE CONSERVATIVE AND EXACTING HOMEBUYER**

Sunshine Homes — A TECKEL-FAIRCHILD CREATION

The 5-room aristocrat.
**6120 WANDA**
(2 blocks east of Gravois at Christy)

**4936 UPTON STREET**
(Block west of 7100 Gravois)

Your inspection is invited.
**OPEN 2 TO 5 P. M.**

**Yeckel Fairchild & Co.**
Real Estate — Mortgage Loans — Insurance
4642 GRAVOIS AVE. NEAR GRAND
ST. LOUIS, MO.

**"OWNERS WANT TO SELL."**
5743 Pinkman, 5 rooms, modern.
5723 Rhodes, 4 rooms, new, modern.
5705 Rhodes, 6 rooms, one floor.
6034 Magnolia, 6 rooms; will trade.
3974 Wyoming 6 rooms; very cheap.
5530 Kingshighway, dandy; will trade.
40xx Walsh, 5 rooms (St. John's).
2725 Bennett, 5 rooms, 2 floors, $4200
5431 Bernard, 5 rooms, modern, $4000.
3765 O'Meara, 4 and sun, $4000.
4155 Tholozan, 5 and sun. See.
54xx Bayard, 5 rooms, bath, $3000.
28xx Indiana, 6 rooms, bath; $2200.
Riv. 4898. JOLLY, 5713 Gravois.

**FOR REAL BARGAINS,**
**SEE THESE DANDY BUNGALOWS**
**6301-07 PARKWOOD BL.**
**(CADWALLADER MANOR DISTRICT.)**
Just north of Loughborough; 1 block west of Morganford rd. They are real bungalows; modern in every detail; distinct. See them today. Price is very low. Easy terms.
**FEDERER, 2610 GRAVOIS. PR. 1519.**

### INSPECT TODAY
**3808-12-16 DOVER PL.**

5-room bungalows; large living room, buffet; tile bath; vitrolite walls in kitchen and bath; garage; large lots; easy terms.
**HOLLY HILLS R. CO. Riverside 7117.**

**BEAUTIFUL BUNGALOW**
5 rooms and sunroom on 1 floor; near Grand and Meramec; at bargain sacrifice.
J. D. GROSS. MAIN 1435. (c)

**New Bungalow Bargain**
**4138 IRON (2 BLOCKS NORTHWEST OF CARONDELET PARK; 5 LARGE ROOMS ONE FLOOR; VITROLITE KITCHEN AND BATH; HOOSIER CABINETS; 2 BLOCKS FROM NEW WOERNER SCHOOL. ST. STEPHEN'S PARISH. OPEN FOR INSPECTION. "SEE US." CHRISTIAN BRINKOP R. E. CO., LA-CLEDE 3040-3246.**

## $37.00

Per month will buy new 4-room bungalow. 4655 Leona st., 4 blocks east of Gravois over Delor st. Phone CAbanc 6299J.

**A Sacrifice at Present Day Prices**
**3812 Federer P. (Holly Hills), 5 rooms and sun room, 50-foot lot, side drive, 2-car garage. All vitrolite bath and kitchen; oil burner, extra large rooms and basement. Open 2 to 5. NAERT, Riverside 3814.**

## NEW BRICK BUNGALOWS

5514-22 Newport, at Bates; 4 or 5 rooms, modern; 13-inch brick walls; real location; street and alley made; in a new bungalow neighborhood; close to car, bus, schools within 2 short blocks; present-day prices often today.
**BRINKMANN, 5916 Gravois. Riv. 3060.**

**HAVE YOU $72.50?**
**FOR A $10,000 HOME**
**2914 N. Union Blvd.**
Brick bungalow; 6 rooms, first floor; finished attic for 3 additional rooms, 40-ft. lot; immediate possession; it is a bargain. **FEDERER, 2610 GRAVOIS. PRos. 1519.**

## A SACRIFICE

**4035 Oregon av., 5 rooms, 3 down, 2 up. Furnace, bath, good condition; open. NAERT, Riv. 3814.**

**HOLLY HILLS BUNGALOWS**
3949 Federer pl.; 6817 Leona; two of the best built homes you ever did see. Terms. See partridges.
**Renzel-Weber, 3539 S. Grand. LAc. 9543.**

**PRICE CUT TO $3600.**
3843 Eiler; 4 rooms, bath, hardwood floors, furnace, garage; terms.
**HAMMEL REALTY CO.,**
6721 S. Broadway. Riverside 5070. (c)

**COTTAGE—4436 TENNESSEE.**
This 5-room brick cottage is a real pickup; Cleveland High district.
**FEDERER, 2610 Gravois. PRospect 1519.**

**MAKE OFFER.**
**Gannett, 4369, 4-room brick, modern; must sell at once. (c)**

**TOWER GROVE HEIGHTS BUNGALOW**
3939 Humphrey; 5 rooms, one floor; all conveniences; double garage; terms.
**TONY BURLEMAN Realtor. LAc. 9002.**

**ATTRACTIVE MODERN BUNGALOW**
4426 Gannett st.; terms open. W. M. STINDE, Realtor, 818 Chestnut, GA. 3165.

**ALLEMANIA 4698—4-5-6 rooms, small payment down, prices reduced. See Mr. Rock.**

**BATES, 43xx—4-room cottage; quick sale wanted; only $2600; $350 cash, balance easy terms. Riverside 2927. (c)**

**BINGHAM, 4372—4-room new brick, corner, 2-car garage, lot 50x132; all improvements; make an offer. Riv. 7231. (c)**

**BUNGALOW STEAL**
**4330 Lafayette; 6 beautiful rooms, modern, hardwood floors, tile bath, hot-water heat; sacrifice, $6500; terms; don't delay. Glick, Realtors, 822 Chestnut. MAin 4182.**

**BUNGALOW—5 rooms, modern, matt brick, $6300; near Grand-Gravois. LAclede 7440.**

**BUNGALOW—5-6 rooms, reduced prices, 4100 block Alma and 4000 block Quincy. Salesmen on premises.**

**BUNGALOW—Gravois-Morganford district; 5 rooms, tile bath; $3100. Mrs. Brown, LAclede 7440.**

**BUNGALOW—Brick, 5 rooms, modern; Gravois-Neosho; $700 cash, LA. 7441.**

**BUNGALOW flats, cottages, South Side; bargains. Box F-129, Post-Dispatch.**

**BUNGALOW—5 rooms, modern, 2 garages; near Grand, $5200. PRospect 2322. (c)**

**BUNGALOW—5 rooms; 4 years old; Lady Sorrows parish; $5350. LAclede 7440.**

**BUNGALOW (Bevo Mill)—5-room brick; hot-water heat, $3350. Riv. 4898.**

**BURGEN, 4005—4-room modern bungalow; very cheap; investigate. Riverside 4898. (c)**

## BUNGALOWS AND COTTAGES For Sale — South



**NEW 5-ROOM BUNGALOW, $4850**
**18" STONE FOUNDATION—13" WALLS**
**CONCRETE STREETS, ALLEYS, SEWERS**
New 5-room English bungalow; tile walls in kitchen and bathroom; steam heat; all strictly modern. See today.
PAT. KELLEY, 6935 Alabama Riv. 8248.

BURGEN, 4104—6-room bungalow; bath, furnace; $5150. LAclede 7440.

COTTAGE—Near Grand; 5 rooms, modern; $2700; terms. LAclede 7441.

COTTAGE—Bevo Mill district; 4 rooms, bath, furnace; hurry; $3400. LA. 7440.

DAHLIA, 4749—4-room modern brick; reception hall; large lot; Our Lady of Sorrows parish. Near car line; $4000. (c)

DELOR, 3947-49-33—5-room beautiful new brick bungalows; modern throughout; tile bath and kitchen; open today.
**ROLFES, BUILDER, 4087 DELOR ST.**

DELOR, 39xx—4-room modern frame; $2750; terms, $2000 below regular price. RIverside 4772W.

DELOR, 39xx—Cottage, 4 rooms; $2700. Mrs. Brown, LAclede 7440.

DELOR, 3933—Frame cottage; $1500; $800 cash. (c)

**FAIRVIEW, 3939—Beautiful 6-room bungalow; almost new. J. D. GROSS, Main 1435. (c)**

GERTRUDE, 4245-4247 (1 block north of Bates)—4 and 5 room bungalows, just completed; built right; priced right; open. (c80)

**GILES, 35xx—5-room modern brick, leaving city; must be sold. Riverside 4898.**

GRACE, 4501—5 rooms and sunroom, tile bath, hot-water heat; garage. (c)

GRAVOIS, 62xx—Brick bungalow suitable for doctor, dentist or insurance man; only $7750; quick sale wanted; $2000 cash, balance easy terms. Riv. 2927. (c)

HARTFORD, 32xx—6 rooms; opposite school; bargain; consider trade. PRospect 5556.

IDAHO, 4751—5 large rooms, sleeping porch, modern interior; billiard table. (c99)

**LOOKING FOR A BARGAIN?**
**4465 ITASKA ST.**
4-room brick bungalow, hot-water heat, is a mighty fine buy at today's price.
**FEDERER, 2610 Gravois. PRospect 1519.**

**ITASKA, 4315—5-room frame, modern, $3750; want offer. DANIEL, PA 6338.**

KINGSLAND Ct., 3850—5-room new brick; stone porch; Resurrection parish; must sell because of death. Riverside 7231.

KINGSLAND Ct., 38xx—New 5-room brick bungalow; $5800. LaClede 7440.

LOUGHBOROUGH, 4077—6-room brick, modern; side drive. See this today.
**H. A. O'ROURKE, INC., Riverside 4310.**

MIAMI, 4522—Beautiful new matt brick bungalow; will sacrifice; low down payment; easy terms. RIverside 4046. (c)

MICHIGAN, 2934—4-room brick; garage near Roosevelt High, churches, transportation; will trade for vacant lot.
**A. W. WOOD RLTY. CO., Riverside 7231.**

**MICHIGAN, 3618—7-room well built residence, tile roof, hot-water heat, tile bath, hardwood floors; 50x127. JULIUS HALLER REALTY CO., 216 Wainwright Bldg.**

MONTANA 2912—Brick cottage; ½ block east S. Broadway car sheds. Riverside 0290. (c83)

**5660 MORGANFORD RD.**
5-room frame bungalow; trade for 5-room brick near St. John's Church.
**FEDERER, 2610 Gravois. PRospect 1519.**

MORGANFORD, 3240—5 rooms, modern; large garage; bargain, daddy. (c)

**NEBRASKA, 3184—Brick dwelling, five rooms, bath, furnace, garage; widower anxious to sell; sacrificing; real bargain. "SEE US." BRINKOP R. E. CO., 3621 S. Grand. LAclede 3040-3246.**

**NEOSHO, 4243—New 5-room bungalow, brick; must make car. Open. Riv. 4898.**

OSCEOLA, 2733—4 rooms, bath. (c)

PAULE, 3620—4 rooms, modern; large lot; big bargain. LA. 7440.

PAULINE, 5093—5 rooms, bath, hot-water heat; $4500.

**TENNESSEE, 5507—Ultra modern 5-room insert built bungalow. For card of admission call RIverside 4898.**

**"HOLOZAN, 4425 AND 4435—Modern 6-room frame bungalows; near schools, transportation; big bargains, easy terms. "SEE US." BRINKOP R. E. CO., LAclede 3040-3246.**

THOLOZAN, 4543—4 rooms, garage, modern. PRospect 5219.

TWENGES, 4137—Beautiful 6-room bungalow; two-car garage; all modern conveniences; in South Hills; offer or trade. Terms. MILLER-SCHEER. LAclede 2633.

**UTAH, 40xx—6 rooms, modern, one floor; real bargain. Riv. 4898.**

VISTA, 4233—Frame cottage, 4 rooms, only $1500. FRANK.

WALLACE, 43xx—4 rooms/ hardwood floors, will sell very cheap. Riverside 1808.

WILCOX, 4342—5 rooms, brick, modern; bargain. FRANCIS, Riverside 4300. (c)

WINNEBAGO, 3945—5 rooms, bath, furnace; garage; bargain. PArkview 7326J.

### Southwest

*Homes From Builder to You*

Choice of 5-room bungalows just being completed in two ideal locations; large rooms, entire yards sodded, back fences, ashpits, garages, copper screens, shade, electric fixtures; streets and alleys paved.
**IN SOUTHWEST PARK**
5400-04-08 Theodosia.
5318-22-26 Tholozan.
**IN SOUTHWEST PARK**
6223-25-29. 6301-05-09 Pernod.
Some with hot-air heat and some with hot-water heat; all tile baths, showers, tile kitchens, exhaust fans. Beautiful homes. See them today.
**BEST BUYS IN ST. LOUIS**
**HARRY HARDT CONST. CO.**
3125 Watson Bl. Hiland 7359. (c99)

**IF YOU THINK YOU'VE SEEN BARGAINS, CONSIDER YOUR RESENT THAT**
**5605-5617 GRESHAM ST.**
Gives you the most for your money, considering size, quality, workmanship; the best 5-room bungalows on today's market. Inspect them today. Kingshighway or Loughborough bus to Gresham (6400 south), then a short distance west.
**FEDERER REALTY CO.,**
**2610 Gravois av. PRospect 1519.**

**YOU DISCRIMINATING BUYERS**
**YOU'LL WANT TO SEE**
**6418-20 WODBINE COURT**
5 rooms and 7 rooms, Spanish type and English type; something beautiful, distinct and individual, in a setting that is different; no need to describe them. Come out and see for yourself.
Kingshighway or Loughborough bus to Gresham (6400 south), a short distance west.
**FEDERER, 2610 Gravois. PRospect 1520.**

**CAN YOU USE A LARGE BUNGALOW?**
**6020 MARMADUKE**
Large rooms; 5 and sun parlor, first floor; fireplace; sheet rock walls; room for 2 additional rooms; easily converted into flat. It will pay you to look at this today.
**FEDERER, 2610 Gravois. PRospect 1519.**

**9047 GRAVOIS**
**FINE BUNGALOW**
**PRICE CUT TO SELL at $13,750**
Six rooms, living room 33 feet; oil burner; corner lot; open Sunday afternoon. Green glazed tile roof; finest woodwork and construction; tiled walls in kitchen and bathroom; no trades; cost $23,000.
**W. M. STINDE, Realtor, GArfield 3165.**

**NEW BUNGALOWS—$8000**
**2537-2541 CLIFTON AV.—OPEN**
2 blocks north of Columbia av.; 5 rooms, hot-water heat, studio living room; heated garage attached to house; latest in everything; fine construction; large trees; very deep lots.
JOS. A. STEINLAGE, REALTOR
5322 Chestnut st. GArfield 0657.

### Southampton Bargain

4938 Lansdowne; 5-room bungalow, tile bath, hardwood floors, furnace; garage; vacant; open for inspection.
**ANDERSON-SCOCKE-BUERMANN,**
**3612 Gravois, Branch Office, LAc. 8900.**

**MODERN BRICK BUNGALOW—$4750**
**2765 SOUTH 39TH ST.**
Between Columbia and Southwest av.; 5 rooms; excellent condition; a pickup open.
JOS. A. STEINLAGE, REALTOR.
GArfield 0657.

**DANDY LARGE 6-ROOM BUNGALOW**
1925 McCausland av. corner; fine for doctor and dentist, modern; open; a bargain; hot-water heat and garage.
**FEINBERG, 2914 N. Union, EV. 8762.**

**COME OUT TODAY TO**
**4029 MODELO ST.**
A real bargain in 5-room brick bungalow, hot-water heat; garage. See it today.
**FEDERER, 2610 Gravois. PRospect 1519.**

## BUNGALOWS AND COTTAGES For Sale — Southwest

# BUNGALOWS

Very low prices and easy terms; Mardel av., Tholozan av., Winona and Pernod av., and all west of Brannon av.; 5000 people visit the Staley New England home furnished, Macklin and Mardel av., in Northampton Park. DAVID P. LEAHY, 6th and Chestnut.

**WANT A REAL 4-ROOM BUNGALOW**
**5215 BONITA AV.**
Just see this today. You'll like it sure.
**FEDERER, 2610 GRAVOIS. PR. 1519.**

**BRAND-NEW BUNGALOW**
**5409 Eichelberger; matt brick, 5 rooms, rathskeller, hot-water heat, tile wall kitchen and bath. Open for inspection.**
**FOSKIN-GABBERT-SLATTERY, FR. 6333.**

## BARGAIN—EASY TERMS

**5456 Goethe; modern 5-room bungalow, one floor, west of Kingshighway, in Lady of Sorrows parish district; new public school, churches, etc.; one block from transportation; open for inspection. "SEE US." BRINKOP R. E. CO. LA. 3040-3246.**

**BRICK BUNGALOW—$5250**
2 blocks from Kingshighway; 2 blocks from Gravois; 5429 Quincy, 4 rooms, new, modern; hardwood floors, furnace; garage.
**N. S. WOOD, INC., MAin 4765.**

**NEW BUNGALOWS—OPEN ALL DAY**
5517 Neosho; 5435 Eichelberger; new 5 rooms; vitrolite bath, kitchen.
**Renzel-Weber, 3539 S. Grand. LAc. 9543.**

**NEW BUNGALOWS—OPEN ALL DAY,**
5333-37 Mardel; 5 rooms, modern; 2-car brick garage; sacrifice.
**Renzel-Weber, 3539 S. Grand. LAc. 9543.**

**6517 ARSENAL ST.—BARGAIN.**
6 rooms, 2 floors, garage; investigate.
**Renzel-Weber, 3539 S. Grand. LAc. 9543.**

BLOW, 3524-26—Modern 5-room brick; garages; $5500; loans $5000.

BRADLEY, 6724—5-room brick bungalow Lot 40x200. (c)

BUNGALOW—Exceptionally well-built 5 rooms, one floor, in first block west of Kingshighway near Lady of Sorrows Church; bargain at $6750. Box K-156, Post-Dispatch.

BUNGALOW—Brand-new; nothing like it, 5, 4 6 or 8 rooms; 1, 2 or 3 family apartment; consider clear vacant lot part payment; may rent. 5720 Reber, owner.

BUNGALOW—Oleatha, 6900 block; five rooms, modern; 50-foot lot; $4200. LAclede 7441.

BUNGALOW—5-room brick, conveniently located to City Limits loop; $4700. Hiland 6230.

CECIL, 4607—Cottage, 3 rooms, extra room, basement, modern, hot-water heat, bath, large garage, tools, lumber, radio; some furniture, 3 tons coal. See this place today, cheap.

**DALE, 6815—Cozy 4 rooms and bath, frame cottage near school and transportation. Large yard for children. Only $2000 STRODTMAN & STRODTMAN, TY. 0096.**

**EICHELBERGER, 5427—New, English type; 5 rooms, tile walls, bath, $500 cash; $6500; open today.**

GRESHAM, 5328—4-room, one floor; modernized; sacrificing for quick sale. Renzel-Weber. LaClede 9543.

## 2-REAL BUYS
## 6009-6057 HAMPTON AV.

Dandy 5-room brick bungalows, in a fine bungalow section. Owner will consider modern; car wanted.
**FEDERER, 2610 Gravois. PRos. 1519.**

**HAMPTON, 5009—5-room brick, modern, tile wall bath; only $5550; leaving. Want vacant lot. Glick, 822 Chestnut.**

HIGH, 7220—Brick, 4 rooms, sunroom, garage; Limits car; $4750.

KINGSHIGHWAY, 5532 S.—5 rooms, sunroom, modern; 2-car garage; want offer.
**Renzel-Weber, 3539 S. Grand. LAc. 9543.**

KNOX, 2135—New 4-room brick bungalow; basement garage; low price. (c81)

LANSDOWNE, 5346—6 rooms and sunroom, modern; tile bath, furnace, garage.
**ANDERSON-STOCKE-BUERMANN, 3612 GRAVOIS, Branch Office. LA. 8900.**

LAWN, 3626—New 5-room bungalow up-to-date; conveniences; reasonable. (c)

**LINDENWOOD, 5314—Beautiful brand new 5-room brick; must sell. Open.**

LISETTE, 5604—6-room bungalow; 68-foot lot; price reduced. LAclede 7440.

**LOUGHBOROUGH, 53xx—7 rooms, sleeping porch; prices slashed. LA. 4898.**

MARGARETTA, 5093—Five rooms, modern home; lot 50x167; sacrificing, CH. 2575.

MILENTZ, 5722—5 rooms, hot-water heat; garage; new; price right.
W. M. STINDE, 818 Chestnut 8941.

MILENTZ, 5922—Modern 6-room bungalow; vitrolite bath, garage.

**NEW BUNGALOW—5524 MURDOCH**
**ANGLE 5721—4 rooms, bath.**
New, nifty 5 rooms one floor; Hoosier cabinet, electric clock, exhaust fan, elec. fan in bathroom; built-in secretary; your money's worth for $7750.
**Renzel-Weber, 3539 S. Grand. LAc. 9543.**

NEVADA, 5217—Modern 5 rooms; very cheap. Hudson 1235J. (c)

**4940 NOTTINGHAM—MAKE OFFER**
5 rooms, bath, convenient. Riv. 2054M.

## 4979 PERNOD AV.

New, 5-room brick bungalow, one and one-half blocks west of Kingshighway; tile bath and kitchen; complete in every detail; open for inspection today. Price $7500; terms. STEDELIN-ASHBY, INC., 722 Chestnut. Phone CH. 4855.

**LOOK, NO FATHER.**
**4975 PERNOD AV.**
Come out to see it. A beautiful new English type bungalow, 5 rooms first floor, 2 finished rooms second floor, tile bath and kitchen; complete in every detail; open today. Price $7500; terms. STEDELIN-ASHBY, INC., 722 Chestnut. Phone CH. 4855.

**LOOK, NO FATHER.**

## BUNGALOWS AND COTTAGES For Sale — West

**1109 PENNSYLVANIA AV.**
Lovely bungalow of 5 rooms, craftex walls, hot-water heat, oil burner; 2-car garage.
**F. J. CORNWELL R. E. CO., 111 N. 7th.**

**BLENDON PL., 11xx—Six-room brick; near schools and churches; modern; oil burner; craftex walls; large yard; side drive; completely furnished; must sell, leaving city; terms. Box K-111, Post-Dis.**

BUCK, 15xx—Frame bungalow, 5 rooms, bath, garage, $1800; only small down payment necessary.
**GLICK, Realtors, 822 Chestnut. MA. 4182.**

**BUNGALOW — 7477 Hoover, 5 rooms; brand-new; beautiful; want lot down payment.**
**GLICK, Realtors, 822 Chestnut, MA. 4182.**

## 7255 COLGATE AV.

Lovely bungalow of 6 large rooms, craftex walls, oil burner, terms. Inspect.
**F. J. CORNWELL R. E. CO., 111 N. 7th.**

FOREST, 1110—6-room brick bungalow; modern; cheap for quick sale. HI. 8290. (c80)

**4712 LEWIS PL.**
Matt brick bungalow, 5 rooms, sunroom, sleeping porch, tile bath, hardwood floors, furnace; newly decorated; copper screens and gutters; priced right; convenient terms.
**M. RUST & SONS R. CO. MAin 4551.**

TYLE, 4108—Bungalow, 8-room brick; strictly modern, convenient location; open Sunday. CAbany 2157W. (c)

**OAKLAND, 74xx—Modern 5 rooms, priced right; in excellent condition; will take small lot as down payment, or small amount of cash. LAclede 6578.**

YALE, 2250—Beautiful 6-room brick bungalow; garage; convenient located; will sell at sacrifice and make terms. See SCHWENKER REALTY CO., 819 Chestnut.

## FLATS, APARTMENTS, FOR SALE
## "BARGAIN SINGLE FLATS"

**1017 FREY ST.**
Old 12th st., near Chouteau av.; single flat, 3 rooms and bath; lot 25x125; easy terms.

**5655 SOUTHWEST AV.**
High-grade single flat, 2 years old; all the very latest up-to-date improvements; 5 and 6 rooms; 2-car garage; lot 40x125.

**5662 WENONA AV.**
New modern high-grade single flat, 5 rooms each; garage; real home place.

**2731 ST. VINCENT AV.**
Single flat, 3 rooms and bath; electric, near Hodgen School; $4000.

**2329 VIRGINIA.**
Single 4 and 7 room flat; hot-water heat; 2-car garage; $8700.

**3612 McDONALD.**
Excellent, large single flat; 5 rooms each; hot-water heat; $9700.
HENRY HIEMENZ R. CO., Realtors, CEntral 1370. 614 Chestnut.

**FLATS—2 one factory building; all rented; $9000; one-third down. Mack, 6102 Easton, side door.**

MODERN flats and apartments, very low price; take clear lots or acreage. FRANK DARR, owner and builder, 1014 Oakview (8800 Oakland). PA. 4117W.

SINGLE FLAT—Or trade for bungalow or small farm. Box G-257, Post-Dis. (c)

### Central

**22% GROSS INVESTMENT.**
**6-family flat, near Grand and Easton; best condition; good income, $864; colored tenants; price $3750. GLICK, Realtors, 822 Chestnut. MAin 4182.**

### North

**ULTRA-MODERN 5-5 SINGLE**
Builder's sacrifice; must be sold today; full tile kitchen and bath; must be location. See sure. Open. 3912 Dunnica.
**DIMMITT-RICKHOFF-BAYER,**
9th and Chestnut. Garfield 8710.

$4200 BUYS double 3-room brick; rent $75 month; $500 down. EV. 8259.

BACON, 2426-5-6 rooms, bath, furnace and 5-car brick garage; good condition; reasonably priced.

CANAAN 820—3 rooms, single flat; in Baden; separate furnaces, small down payment, balance like rent; price $3200.

CLAY, 30xx—4-4 rooms, furnace first floor; baths, garages; price $6850.
**HARTWIG-DISCHINGER, FR. 2943.**

**CORA, 3915—4-4 rooms. Open; a real pick up. FOrest 2284.**

COTE BRILLIANTE, 4000-02—6-family, modern flat, $9000; terms. 5040 Maple.
**HAMMEL REALTY CO.**

DOVER, 3622—Beautiful, modern 5-8 room flat; rent reduced 20 per cent; garage.

**HEBERT, 1517—2-family brick; 4 rooms each, toilets; cnt to $3500; $1200 cash.**

HEBERT, 1517-19—7 rooms, inside toilet; big bargain. CEnt. 9419. (c)

**HELEN, 1619—3-family brick, 4, 5, 3 rooms, baths; 4 real bargain at $5300.**
**PAUL LAZEMESKI, REALTOR.**
**1503 St. Louis. CEntral 9419. (c)**

LEE, 3921—3-story, 11-room brick, 2 baths; garage; absolute sacrifice; $3500. Vitax 6777.

**NORTH MARKET, 1851-53—6-family; investment flat; rent $86; $6950; $1500 cash, $40 monthly. (c)**

### Northwest

**QUICK SALE**
**JUST LISTED BY OUT-OF-TOWN OWNER.**
**5968 Highland Av.**
Two-family, 4 and 4 rooms; tile floor baths, 2 furnaces, 2-car garage; slate strike; lot 23x119 ft. elevated, street and alley made. Rents $35 each. Only $1000 cash. Price $5650.
MERCANTILE COMMERCE BANK AND TRUST COMPANY
8th & Locust Sts. CEntral 3500

**NEW 4-FAMILY FLAT, $13,000**
**Cost $21,500; all rented, $165; 2861-3 Arlington, 5-room efficiency; 4 garages; crafex walls, shower, hardwood floors; near new school; must be sold; 2861 open. FEINBERG, 2914 N. Union, EVerg. 8762.**

**REDUCED $5000. SOUTH SIDE $9850.**
See 5000 Kingshighway Mem. bl., new 5-5 bungalow flat; fruit cellar, modern; garage; loan $6700 to 7000 at 5½ per cent; terms; no trade; open. Main 4182.

**$6000 LESS THAN COST**
5342 Terry av.; 5 and 4 rooms, sleeping porch; hot-water heat; brick chimney. LAclede 4396. (c82)

ASHLAND, 5345—New 8-family, all rented; sacrifice; make offer. FOrest 2272.

**BELT AND ST. LOUIS, SINGLE, $3250**
3-3 room brick with baths; terms.
CHAUNCEY P. HEATH CO., GArfield 3164

**NORTHLAND, 51xx—Blessed Sacrament; new single flat, 5 and 7 rooms; hot-water, screened porches; will sacrifice at unbelievable price.**
51xx Film; 5 and 5 room double flat; modern; fork-bottom price; must sell.
**HENRY R. HAFFNER REALTOR.**
**3601 Easton av. FOrest 5518-5506.**

**DOUBLE—6138 NORTHLAND—BARGAIN**
2 rooms and closed sleeping porch; price to sell quickly; terms.
CHAUNCEY P. HEATH CO. GArfield 3164

**3015 ST. LOUIS AV.**
5 and 5 room single flat; separate heating systems. $6500.
**WANSTRATH REALTY CO., CEntral 2940.**

3-ROOM, 4-family flat. 3100 block Union. Priced to sell. Phone CAbanc 8326.

**5129 ST. LOUIS AV., SINGLE.**
Elegant single of 5 and 5 rooms, screened-in sleeping porches, 2-car garage, hardwood floors, tile bath; low price; now is the time to buy real estate.
F. J. CORNWELL R. E. CO., 111 N. 7th.

TERRY, 49xx—4 and 5; modern; hot-water heat; 2-car garage. PArkview 2376R (c92)

### South

**HIGH GRADE SINGLE FLAT.**
**SACRIFICE $9000 BELOW COST**

## BUNGALOWS AND COTTAGES
For Sale
Southwest

**$7950**

...AY, 1 BLOCK FROM NEW KENNARD ...NE.



...ompleted. The home of your ...vertible 2-room second floor, ...in kitchen cabinets. Electric ...l bin, brick fruit cellar, hot- ...back yard sodded. Fences. ...fer-built homes. Nothing left ...s price. Open every day and ...

...r place. Riverside 2277.

South

**...AY'S BEST OFFER**
**...dern Homes**

...-BUY NOW—
4611 MARYLAND AVE.
Small, well-arranged home. Open fireplace in living room. Decorated in latest fashion; 4 bedrooms, 2 maids' rooms; large yard; garage. Fine residential location.
CORNET & ZEIBIG
719 Chestnut St.

## FLATS, APARTMENTS, FOR SALE
West

7126 TULANE AV, SINGLE.
Lovely flat of 5 and 5 rooms, screened-in sleeping porches, Kelvinator, incinerator, garage; owner buying new home. Call CORNWELL R. E. CO., 111 N. 7th.

WE HAVE several flats in University Park, can be bought right. Will accept some trade. Call CORNWELL R. E. CO., 111 N. 7th.

## RESIDENCES FOR SALE
South

FEDERER, 3960—6 rooms and sunroom; vitrolite bath, kitchen; modern throughout; priced to sell. Owner, Riv. 2717. (c90)

Southwest

BEAUTIFUL RESIDENCE BUNGALOW, ...built to sell for $8000; you ...be surprised at the low price I will ...building just finished at 6470 ...; please come and take a look; ...Sunday the 28th for inspection from ...to 4. Owner, 1903 Knox ...M. Badendick.

...RVIEW, 4955—Beautiful 6-room residence; ...ishgiway Hills sun porch.

6342 ALASKA—ST. LOUIS HILLS.
...-s modern 6 rooms; excellent ...$8,500. Owner, HUdson 2700.

...E. Cor. Scanlan & Jamieson
...Scanlan, av.; 7-room residence, ...oom heat; garages; lot 70x208; ...to close estate.
...FRANKE R. REALTY CO., 1008 Chestnut.

...EST, WELL, 5-room residence; or ex- ...LA. 6053. (c)

West

PRICED TO SELL
ATTRACTIVE HOME UNIVERSITY CITY
6005 KINGSBURY BL.
Two-story double Colonial home, 10 ...ms, 3 baths, side drive, ...ge heated garage; 2d floor ...ly finished. To inspect, phone ...ney 3546.
HENRY R. WEISELS CO.
1000 Pine St.

## SMALL HOMES
UNIVERSITY CITY
...s West Drive Court, 6 rooms, oil burner; owner wants quick sale.
ALSO
...4 Point Court, 6 rooms, 2 baths, ...ashetaler, porches, large lot; ...Open. Bargain.
...ROBERN R. E. Co., Garfield 0108. ...Fullerton Bldg.

For Quick Sale
329 Westgate
Parkview

North

ANGELRODT 2009—6 rooms, hot-water heat, $5500. ...4144 N. Grand; 6 rooms, hot-water heat, garage, $4500.

...BRECK REALTY CO., 1813 N. Grand.

BLAIR, 4234—6-room residence; bath; ...furnace; reasonable.

HARTWIG-DISCHINGER, FRanklin 2943.

ELLIOT, 2434—Modern 6-room residence; ...ished basement; ...installed; ...garage; 50x150; $4000.

...DMANN R. E. CO., 623 Chestnut

$7000 HOME FOR $4850.
...ern throughout; ...south of Page, near ...Box K-131 Post-Dispatch.

2003 FAIR AV.
Residence on choice ...neighborhood; 12 rooms; must be seen to be appreciated; ...

KNICKMEYER-FLEER, COLFAX 3425.

GARRISON, 2506 N.—8-room brick; new ...and hardwood floors, furnace, ...; $12,500.

...N. S. WOOD, INC., MAin 4765.

HARPER, 2900—room residence, bath, ...furnace; closing estate; $6000. ...HILMER-DUTTON (mtg.) & Grand. CO...fax 3600.

MARGARETTA, 4102—8-room modern ...ence; newly decorated; hot-water ...; $20,000; terms. (c)

3732 PALM ST.
6-room brick residence; bath, furnace; ...; $7,500. Owner, JEfferson 2000.

NEW HOME—INSPECT
...Cornell Av.—Large Lot
...ROOMS, HOT-WATER HEAT; TERMS
...attractive home of 7 rooms, ...ath lot; your inspection will ...Open. Terms.
...SWELL R. E. CO., 111 N. 7th.

FINEST U. CITY VALUE
...ar (7800 Delmar), 7 rooms, ...; 2-car ga- ...fastest room, concrete first floor, ...heat and brand new; open, ...by appointment only; don't ...cash will more than surprise you.
...BLANKE R. E. CO., Main 3046.

...ersity Hills Bungalow
...Buford av., having living room, ...dining room, breakfast room, 2 ...bedrooms, tile bath and tile bath; ...lot also have refrigeration, ...kelvinator, exhaust fan and ...; a bargain price, ...show you through.

...Residence Bargain
...ta Dena and Pershing
...corner, two blocks east of ...Pershing; 8 rooms, 2 baths with ...walls and showers, 2-car ga- ...; oil burner; lot ...and lighted in the evening; ...

South

"Choice Homes"
IDEAL PLACE TO LIVE

| | |
|---|---|
| ...3 rooms | ...$135 |
| ...5 rooms | ...$135 |
| ...5 rooms | ...$150 |
| ...6 rooms | ...$122 |
| ...6 rooms | ...$130 |
| ...6 rooms | ...$130 |
| ...6 rooms | ...$125 |
| ...6 rooms | ...$125 |
| ...6 rooms | ...$125 |
| ...6 rooms | ...$125 |
| ...6 rooms | ...$230 |
| ...6 rooms | ...$135 |
| ...6 rooms | ...$135 |
| ...6 rooms | ...$135 |

...ALL BARGAIN—$12,500
...WASHINGTON—PARKVIEW
THIS BEAUTIFUL HOME SACRIFICED FOR QUICK SALE.
...rooms, hot-water heat, 3-car ...72x155. Inspection by ap- ...

HENRY R. WEISELS CO.
1000 Pine St.

## RESIDENCES FOR SALE
West

### CHAUNCEY P. HEATH
HOME BARGAINS
7042 DELMAR BARGAIN.
9 rooms, 3 baths; wonderful buy
UNIVERSITY HILLS
7329 TEASDALE, U. HILLS.
Beautiful 9-room residence, 3 baths.
7214 GREENWAY—Fine Home
10 rooms, 3 baths, new modern; 110 foot lot; priced to sell; look today; open.
8 ROOMS, 2 TILE BATHS.
521 Warren; University Hills.
FINE COUNTRY HOME.
5 rooms, 2 baths; 8 acres of ground; "Oaklelch," on Ladue, near Mary Institute. Open today. Low price.
8048 SOUTH DR., HAMPTON PARK
Beautiful new 8 rooms, 3 baths, 1¼ acres.
7301 MARYLAND, 175 FT. LOT.
8 rooms, 2 baths; real sacrifice.
30 ABERDEEN—2 BATHS.
7 rooms, sun parlor, sleeping porch.
7030 WASHINGTON.
9 rooms, 3 baths; priced to sell quick.
5122 WASHINGTON.
12 rooms, 3 baths; price very low.
6822 PERSHING—SNAP.
Colonial home, 7 rooms, 2 baths. Price?
6644 KINGSHIGHWAY—LOW PRICE.
7 rooms, tile bath, 2-car garage.
5232 STAFFELLE AMES PL.
7 rooms, price very low.
6926 DELMAR, 10 ROOMS.
3 baths; real bargain.
7801 WALINCA, Country Club Place.
8 rooms, 3 baths, low price.
xx DROMARA AV., 30 LE HOME.
8 rooms, 3 baths; beautiful.
7020 NORTHMOOR, 10 ROOMS, $13,000
Colonial; real bargain.
830 AUDUBON, MOORLANDS.
7-room Spanish bungalow, low price.
7227 CREVELING, UNIVERSITY HILLS.
9 rooms, 3 baths; beautiful.
19 CRESTWOOD, MOORLANDS.
Beautiful 8 rooms, 2 baths; bargain.
Call for our complete list and lowest price on any of the above properties.

CHAUNCEY P. HEATH CO.
818 CHESTNUT, Garfield 3164.

WYDOWN FOREST BARGAIN.
7616 Walinca; English residence 6 rooms, extra lavatory, oil burner, electric box; low price.
CHAUNCEY P. HEATH CO., GAr. 3164.

COME OUT TODAY
To 7419 York dr., Moorlands addition; inspect this beautiful new home; 4 bedrooms, 2 baths on second floor; 4 rooms, sunroom, lavatory first floor.
4. CHAS. MUELLER & SON, BUILDERS.
3528 Hebert st. Cólfax 8503.

MARYLAND TERRACE BARGAIN.
7212 Westmoreland drive; 5 beautiful bedrooms, 3 baths, 2 magnificent sunrooms; lot 65x219; inspect today and see us for lowest price; may take smaller house in trade.
A. G. BLANKE R. E. CO., MAIN 3046.

$9000 WILL BUY
6762 De Giverville; 7 rooms, sleeping porch, bath; garage; oil burner.
HENRY R. WEISELS CO.,
1000 Pine st. Chestnut 4800

10-ROOM HOME SACRIFICE.
56xx Cabanne; hardwood floors, hot-water heat, garage; big bargain. Box F-113, Post-Dispatch.

KINGSBURY BL. CHANCE
To buy modern residence, 61xx block; low price; will trade. Box M-243, Post-Dis.

6 ROOMS—$3000.
Central West end; hardwood floors, furnace, bath, newly papered and painted. Phone WENZLICK, CHestnut 6900.

BEAUTIFUL ELLENWOOD RESIDENCE
262 Woodbourne drive; 9 rooms; modern; new building; open today.
FEINBERG, 2914 N. UNION, EV. 8762.

## 38 W. Brentmoor

**Magnificent English home, with approximately 11-3 acres; about 6 years old; terrazzo floors first and second floors; 2d floor has 4 master bedrooms, baths, dressing room and in separate wing sewing room; 3 maids' rooms, 2 baths, 3-car garage attached to house; beautiful rathskeller in basement; for appointment of admission and full particulars see**
**A. T. TERRY SON & CO., 823 Chestnut.**

BYRD, 1392—9 rooms, furnished; income $104 month; finance assumed; $6500.

7647 CARRSWOLD DRIVE
Wydown Forest; new 6 rooms; oil burner; garage; etc. $11,500. Terms.
CARRSWOLD DR. 421—New 6 rooms, tile kitchen and bath; $9500. FO. 3370.

## 7524 Clayton Road
EXCLUSIVE HIGH-CLASS SMALL RESIDENCE
Almost 1 acre of ground.
MAGANN, LACLEDE 6248. (c99)

7424 CORNELL—NEW HOME.
New finely built 7-room house at very low price; hot-water heat, 2-car garage; lot 60x182. (c99)
A. G. BLANKE R. E. CO., MAIN 3046.

CORNELL, 7013—Very attractive new 8-room brick residence; 4 bedrooms; extra large price for quick sale at $15,000; terms.
GLICK, Realtors, 822 Chestnut, MA. 4182.

5865 DE GIVERVILLE.
Charming residence of 9 rooms, 4 baths, vitrolite bath, large price now $8750. A. K. TILTON R. E. CO., Cab. 2700, PA. 7444.

7526 DELMAR BL.
Beautiful 7-room house; just completed; kitchen, bath and lavatory with muralite walls; rathskeller in basement; oil burner. Open today.
WANSTRATH REALTY CO., CEntral 2940.

RIGHT 4568—7 rooms, tiled bath. Bargain, $38000. Small first. Income $44 a month. Garage. Terms. JEff. 8892. (c)

ENRIGHT, 5148—8 ROOMS; GOOD CONDITION; $8000 FOR IMMEDIATE SALE.
FOREST 1894W. (c)

EVANS, 3636—7-room residence; bargain. Write 138 Harvey, Ferguson.

## 1132 HAMPTON PARK DRIVE
Beautiful whitewashed brick Colonial residence in Hampton Park; 10 rooms, 3 baths, hot-water heat, hardwood floors; 2-car garage. Very large lot, well landscaped. Large shade trees. Call for an appointment to inspect.
MISSISSIPPI VALLEY TRUST CO. Art., Broadway and Olive. CEntral 7830

7487 HOOVER AVENUE
5 rooms, warm air furnace; garage; large lot; price $6750; terms.
PARK SAVINGS TRUST CO.,
Clayton rd. and De Mun. Hiland 3390.

8714 HOOVER AV.
One block south of Clayton rd., just west of North and South rds., 5-room brick bungalow; must be sold at a sacrifice price and easy terms. See today.
O. J. McCAWLEY R. CO., MAin 2813.

LINDELL BOULEVARD RESIDENCE
**West of De Baliviere. Sacrifice price for quick sale.**
DUBINSKY REALTY CO.
504 Wainwright Bldg. MAin 2757

## 7275 LINDELL, SACRIFICE
New, six rooms; two-car garage; tile bath; America Radiator heat, screens, shades, awnings; tile roof; close to schools, churches, Washington University; one carfare; large lot; trees, shrubs, owner. Cabany 7388W. See salesman Sunday.

## 1038 LOUISVILLE AV.
This beautiful 6-room and sleeping porch modern residence; 1 block south of Forest Park and car line; must be sold; bargain price on terms.
O. J. McCAWLEY R. CO., Main 2813.

LOT—Bolly Hills bl., west of Carondelet Park; 60x150; must sell. Riverside 3060.
OWNER LEAVING CITY. MUST SELL.
Seven rooms, 4 bedrooms, hot-water heat CHAUNCEY P. HEATH CO. GArfield 3164

McPHERSON, 4516—17 rooms, baths, garages; real sacrifice. MAin 1818.

5333 MINERVA
11-room brick residence; bath; rock foundation; hardwood floors; steam heat; 2-car garage; will consider first offer.
KNICKMEYER-FLEER, COLFAX 3425.

## Northmoor Drive
7123; modern 8 rooms, 3 baths, oil heat. PArkview 7083W.

PAGE, 4223—Residence 9 rooms; $4500; easy terms. JEfferson 3351.

RESIDENCE—A real bargain; my beautiful new $35,000 residence for $22,500; 9 rooms, 2 baths; near St. Louis County Club; small down payment, balance like rent. Box G-81, Post-Dispatch. (c)

RESIDENCE—Modern; 6 rooms; sleeping porch; hardwood floors; hot-water heat; garage; West End; sell cheap; terms. A. Fuldner; 510 Wainwright Bldg.

RESIDENCE—Or exchange; lovely stucco home; 9 rooms 2 baths; sleeping porch, sacrifice. Cabany 1901. (c)

RESIDENCE—West End, comfortable, 10 rooms, 2 baths, basement garage, lot 100x200; pleasant neighborhood. FO. 0239.(c)

RESIDENCE—Foreclosed, 51xx Cates; 12 rooms; $4800. Won't last at this price.
GLICK, Realtors, 822 Chestnut. MAin 1182

RESIDENCE—Forced sale; beautiful 9-room corner 50x150; owner must sacrifice. Franklin 2378, or Franklin 2385.

RESIDENCE—50xx west; 7 modern rooms, $2500; also 2 lots. Forest 3308S. (c)

VERNON, 5453—10-room dwelling; will lease. VISTA REALTY CO. GR. 3871.(c)

WARDEN, 4924 (University City)—Residence, 6 rooms; easy terms; worth investigating. Chestnut 8035.

## RESIDENCES FOR SALE
West

### 4129 WASHINGTON BL.
10-room residence; bath, extra toilet in basement, furnace; 2-car garage. Lot 30x150 ft. Prefer selling furnished. Call us for further information.

MERCANTILE-COMMERCE BANK & TRUST COMPANY
8th & Locust Sts. CEntral 3500

WASHINGTON, 43xx—9 rooms, hardwood floors, bath, furnace; for housekeeping; $7250; $5000 first deed trust. JOHN H. EVANS, CHest. 7310. (c)

WATERMAN, 5759—8-room modern brick residence; owner leaving city, must sell; big snap; reduced to $9450. Bray, CA. 0800
UNIVERSITY CITY BANK & TRUST CO.

WATERMAN—9-room residence, in St. Roch's parish; oil burner; 2-car garage; splendid condition. CAbany 1319W. (c90)

4387 WESTMINSTER PLACE
Three-story brick residence; 13 rooms, 4 baths, hot-water heat, oil burner; 2-car brick garage; 50 feet of ground; an opportunity to secure a good home in a restricted district at an unusually low price.
MISSISSIPPI VALLEY TRUST CO., Art., Broadway & Olive. CEntral 7830.

WOODBURN, 262—Nine-room residence, the choice of Ellenwood.
RARE bargain, will not last long, see No. 11 Hillvale Drive (Moorlands); open.

## BUSINESS PROPERTY FOR SALE
SELL OR TRADE.
Fine new business property; 3 stores, 3 flats, excellent location, good income; reasonable price. Phone Hiland 6282.

TOUCHE CAMP—And 2 acres; Manchester rd. (Grey Summit); see today.
H. A. O'ROURKE, INC., River. 4310-11-12.

### Central

FACTORY—For rent or lease; small one-story daylight factory, suitable for any kind manufacturing, 2523 Cass. (c)

MARKET ST.—Near new courthouse, center of new development; large corner; ease for 99 years on today's valuation at low interest. Box F-344, Post-Dispatch.

### North

## FOR SALE OR LEASE
## Excellent Building
Northeast corner Tenth and Tyler; 4 floors and basement, containing 28,000 sq. ft.; steam heat, sprinklers and electric elevator; or will lease first, second floor and basement; a real bargain.
MARTIN & BRETT,
1119 Chemical Bldg. MAin 3057.

## BARGAIN FOR CASH
4064 St. Louis, store with 4-room flat above; make offer. Owner, RA. 8072.

WOODWORKING PLANT — For sale or lease; fireproof, southeast corner Broadway & Mullanphy; fully equipped with machinery. Apply at once if interested, as machinery will be moved within 30 days. Building 4 floors and basement, in good condition, containing 50,000 square feet, 2 elevators, steam heat, sprinkler and sprinkler.
MARTIN & BRETT
1110 Chemical Bldg. MAin 3057.

### Northwest

A PAYING BUSINESS CORNER
4333-35 Shreve av.; 2 stores, flats above; fine future; price; terms.
KORTE, 110 N. 8TH. MAIN 4258.

### South

BUSINESS PROPERTY — 3 stores and flats, $6000, foreclosure. Please don't phone—come in. GLICK, Realtors, 822 Chestnut. MA. 4182.

BUSINESS PROPERTY—Sell or exchange, 1501-3 10th st. PR. 3143.

CORNER BUILDING — With established business; 5 stores and flats; 2 stores and bath; South Side. Box B-163, P.-D. (c99)

GRAVOIS RD. BUSINESS PROPERTY
9500 Gravois; frame building with lot 50x185; price $4250; terms.
TONY BUKLEMAN, Realtor, LAc. 9092.

I HAVE 5 PARCELS of unproved business property for sale or trade; will take small farm as part payment; excellent opportunity for quick buyer; must leave town on account of failing health. For information, see Fixman, 2312 S. Broadway. No calls. (c92)

MORGANFORD, 4739—Store, 3 rooms, bath, first floor; 4 rooms, bath, sunroom, second floor. Income, $85 month. See owner second floor.

PENNSYLVANIA, 4700-02—Store and 3 flats; rents $120; want offer.
Exclusive Grand Lac. 9543.

THIRTEENTH, 1544 S.—Garage and warehouse. JECMEN, 1902 S. 12th. CE. 0568. (c)

### Southwest

BUILDING—Real opportunity; grocery, rooming house; good location; make an offer. Owner, Box K-61, Post-Dispatch.

### West

EASTON, 4648—Large garage, with two flats above, on transportation street; reasonable terms for right party.
WEST ST. LOUIS TRUST CO. FR. 0461.

## LOTS FOR SALE—VACANT
### Central

BUILDERS, ATTENTION—Best business corner downtown, for sale or trade. What have you? Box F-44, Post-Dispatch.

### Northwest

ATTENTION—INSPECT THESE LOTS.
4600 Block Penrose, 70x110, $47.50 foot.
4600 Block Penrose, 132x110, $47.50 foot.
4600 Block Anderson, 105x110, $55 foot.
4400 Richard Pl., 50x122, $42 foot.
4400 Richard Pl., 50x122, $42 foot.
4170-72 Rosalie, 330x118, $45 foot.
Will divide; terms financing available.
KOORTZ, 110 N. 8TH. MAIN 4258.

GERALDINE, 5360—Lot, 25x127, $1100; 6026 Harney, lot 25x125; $900. Call Mr. Speed, WM. L. KUHS REALTY CO., JEfferson 3500.

LOT—McLaran, near Kingshighway N. W.; worth $2000; forced to sell; will sell $1250 equity for $350 cash. 3241 (c99)

LOT—Wonderful; suitable for two bungalows; 60x215; facing Lexington and 4758 Palm; worth $75 ft.; must sell, $55.

LOT—Northwest, improvements in; cheap. 1614 Park.

VACANT—A good location to build your bungalow. McLaren; vacant; 5 40-foot lots; no fill; reasonable.
HARTWIG-DISCHINGER. FRanklin 2943

### South

ALBERTA, 38xx—Lot 35x161.
34xx Klocke. 40x126.
40xx Bamberger. 40x105.
WM. J. BODNER, LAc. 6648. (c)

CALIFORNIA, 2127-29—Choice lot, 50x125 ft. LAclede 4955. (c)

LOT—Northwest corner lot; 41x105; Southhurst and French Court; block south Lansdowne; beautiful Carondelet Park district; $1000; no trade, Riv. 2344.

LOTS—Several South Side, improved, 30x125, at $900. Riverside 4300.

LOT—Cheap; no trade-in. LAclede 3347. 3641 Oak Hill av.

LOT—Bolly Hills bl., west of Carondelet Park; 60x150; must sell. Riverside 3060.

LOT—30x125; near Gravois and Gertrude, make an offer. Riverside 7231. (c)

MINNESOTA, 4701—Widow's sacrifice; corner lot; 3-car brick garage; bungalow style; ashpit, walks; ready for flat; $1700. Riverside 5717W. (c)

### Southwest

BUNGALOW LOT—Necsho off Hampton; bargain; must sell quick. CHestnut 2875.

CORNER LOT—Oleatha and Tamm; 35x125; street made; only $40 per ft. LAc. 6643.

CORNER—Teason-Green Park road; biz future; real bargain. LAclede 2440.

HOMESITE—2 acres, near Laclede rd.; 15 minutes from city; beautiful trees; just right for country home; sacrifice for cash. Phone Riverside 4762.

JANUARY AND LISETTE—Corner 1013-140, 330 front foot. Riverside 3262. (c99)

LOTS—25-ft. 7214 Sutherland av. $175; 50 ft. 7045 Sutherland, per ft. $32; 50 feet, 7055 Thoiszan av., ideal location, $30 per foot. Colfax 0266R.

LOT—70 ft. 5400 block Rhodes av. Call 4658 Tyrolean.

LOT—Delor west of Mackind; sacrifice, $1000. LAclede 7077.

### West

HAMPTON PARK, 185 ft., finest home-site in county; $55 ft. CEn. 9419. (c)

LINDELL, 5855—Lot 126x380; big sacrifice. Phone owner, JEfferson 7585.

LOT—Beautiful, in Wydown Forest, on Carrswold drive; price right. Phone M. on 0473 or PArkview 5243W.

LOT—1800 feet in sections and terms to suit builders; on Wade, Villa, Lloyd and Pleasant ave. O'Gorman, 6441 Lloyd.

## LOTS FOR SALE—VACANT
### West

LOTS.
7800 Delmar bl.; 2000 feet.
545 Warder av.; 118 feet.
7809 Wallace ter.; 132 feet.
Meramec av. (Davis pl.); 145 feet.

BUY NOW
While prices are especially low. Safe and sound investment. Terms arranged to suit.
WM. REMMERT CONST. CO.
7801 Delmar, PA. 2263, GA. 7750

McD—FINE RESIDENCE LOTS—McD
MONEY LOANED TO BUILD.
Wydown, east Glen Ridge, 80x115, $125. Clayton, west Big Bend, 90x125, $65. Ralph Terrace, north of Wise, $50. Purdue north of 1242; 100x161, $40. McDONALD, 1111 CHESTNUT, MA. 0142.

LOTS—Venetian drive; Davis place, east of 4027; bargain. S. M. Wagner, MAin 8163.

LOT—Sacrifice; 7200 block on Dartmouth. Call LAclede 9142.

LOT—In Bel Nor; all improvements; sacrifice. Box F-382, Post-Dispatch.

WISE, 7336—Fine lot, 40x150, Phone Hiland 5866.

LOT—50 ft. west of house, 7367 Forsyth Blvd; $45 a foot this week. PArkview 7283.

## INVESTMENT PROPERTY
GRAVOIS AV., 3 STORES—$2000 CASH
52xx Gravois; basements, furnaces. Complete. Financing; only 50x120 ft. price low.
CHAUNCEY P. HEATH CO., GArfield 3164

INCOME property or first deeds of trust, $500-$600; will buy either. Box G-379, Post-Dispatch.

35 PER CENT INCOME.
Private party to close estate, sell several well rented tenements cheap. Box G-40, Post-Dispatch.

FILLING STATION—Under lease, large oil company. Box K-373, Post-Dispatch.

## REAL ESTATE—FOR COLORED
OWNER WILL TRADE.
4359 Cottage, new brick residence, nine rooms, tile bath, hardwood floors, modern throughout; 2-car garage; subject to first deed of trust only.
SACHAR & CANNON, NEw. 1672. (*)

$300 CASH AND $25 PER MONTH
4224 Page—Fatfitt, 4 rooms, inside toilets; perfect condition; price $2500.
KOTZEBAN REALTY CO. MAin 1195. (*)

WHITTIER AND ST. FERDINAND—Wonderful corner; lot 109x135; with 9-room bungalow; low price; suitable for doctor or professional man; sell or trade. Room 408, 722 Chestnut st. Chestnut 8500.

## FARMS AND FARM LANDS
### TIMBER LANDS

ACREAGE—255 acres, make splendid resort for fishing, hunting; half timber lands; joins Kaskaskia River and large creek, near Posey, Ill., on Southern Railway; can be bought at half price; only $19 per acre. Write William Fester, 225 N. 11th st., Belleville, Ill., or phone Belleville 2053.

ACREAGE—120 acres timber; 1200 acres saw timber; will sell timber or land. E. F. McCAULEY, Belle Mo.

FARM—280 acres timberland, in Cross County; Wynne, Ark. PArkview 1374W. 1470 Hanley rd. (c)

TIMBER, Manufact. Southern States. Box 196, Festus, Mo.

## FARMS FOR RENT
FARM—Splendid 160 acres, buildings, new buildings, new highway 66, two hours from St. Louis; $300 year rent. James Holland, Cuba, Mo.

FARM—100 acres; good land; $350 cash. Ordelheide & Penping, Moscow Mills, Mo.

FARM—3 rooms, electric, 2 acres, plenty fruit. Route No. 11; 8S monthly. 3614 St. Louis

## FARMS WANTED
ACREAGE—ACREAGE.
Have cash buyers. Also trades.
PAPE-JOHNSON & CO., INC.,
5206 Gravois. Riverside 5100. (c99)

TRADE 4-FAMILY FLAT.
33xx S. Seventh; 3 rooms each; reduced to $4500; rents $45 month. $2500 first deed; want a Missouri farm. Box F-37, Post-Dispatch.

FARMS WANTED.
Have cash buyers. Also trades.
PAPE-JOHNSON & CO., INC.,
5206 Gravois. Riverside 5100. (c99)

CHICKENS—FARM Wtd.—To lease; 5 to 10 acres; house; electric; near city; brooder house; must be reasonable. Burns, 4151 Leona. University City, Mo. (c99)

FARM Wtd.—Experienced farmer, married, wants farm on shares; owner furnish everything, including chickens and cows; will consider owner's proposition. Thomas Beckett, 1424 Madison, St. Louis, Mo.

FARM Wtd.—5 or 10 acres; good productive land; wife is dairy farmer; must not more than 30 miles from St. Louis. A. M. Kaenter, 3308 Chippewa. (c)

FARM Wtd.—From owner, 2 acres of ground; electricity; on or near hard road; close to city; long lease; reasonable. Box G-29, Post-Dispatch. (c)

FARM Wtd.—To lease, 5 to 10 acres with house, near river, privilege to buy. Box G-271, Post-Dispatch. (c)

FARM Wtd.—Trade county property, C. W. Tucker, 8742 Rosalie av., St. Louis County.

FARM Wtd.—Acreage; will trade 4-family flat; must be clear. Route 13, Box 932A, Kirkwood, Mo. (c)

FARMS Wtd.—Acreage, resorts, filling stations, cash or trade. Buyers waiting. 6211 Easton. EV. 5454. (c)

FARM Wtd.—2 to 10 acres; can be 2 woods; must have spring or creek and electricity; in trade for 6-room house.

FARM Wtd.—Small, within 75 miles St. Louis; particulars first letter, price, etc. Box F-380, Post-Dispatch.

FARM Wtd.—For lumber; guaranteed square deal. Owner, 5580A Maple.

FARM Wtd.—Will trade bungalow for small farm. 7035 Mitchell.

FARMS Wtd.—Exchange; 50 miles. 1614 Park.

FARM Wtd.—10-20 acres, near St. Louis; cash for bargain. Box F-62, Post-Dis.

FARM Wtd.—To rent, cash. Box F-210. Post-Dispatch.

FARM Wtd.—To rent; 1 to 3 acres. Box F-384, Post-Dispatch.

FARM Wtd.—Near St. Louis; for good city property. LAclede 7440.

FARM Wtd.—Near city; for single flat. J. Lieber, 3415 Olive. (c)

FARM Wtd.—Good small, close to city; on good roads. Evergreen 6303.

GROCERY STORE—Modern; trade for farm. Box F-49, Post-Dispatch.

SMALL FARM Wtd.—Radius 50 miles from city, will pay cash rental; describe fully. Box G-267, Post-Dispatch. (c)

$1200—FIRST deed of trust, runs 1, 2, 3 years at 6 per cent, the rest cash, for a farm worth $2000 or less. 4113 West Pine, St. Louis, Mo. J. Culp.

## FARMS FOR SALE
HAVE some real bargains in farms, 40 acres and up. Also farms for trade. L. C. Hamm, 3801 Page. (c)

FARM—38 acres, with 4 cows, team, wagon, harness, cow, 3 shoats, 20 poultry, corn, cane seed, farm tools, bees, ¼ acre ginseng, ¼ acre golden seal, all included; 5½ village, near stream; 80 tillable, 25 in cultivation, orchard, grass, clover, all crops, spring pasture, wood, timber, fruit, 200 bearing walnuts; comfortable improvements; 1700 elevation; beautiful view; $1250, part cash; free March list. United Farm Agency, D-428 B. M. A. Bldg., Kansas City, Mo.

FARM—On Creve Coeur Lake line, 19 miles out; 14-acre farm, modern 6-room house, orchard, etc.; wonderful bargain. LEE-SCHERMEN, 5432 Gravois. Riverside 6062.

FARM—120-acre farm, for sale or trade. Co. 4874W.

IMPROVED farms, small and large; easy terms; low prices for dairying, poultry, general farming; Mississippi, Louisiana, Alabama. First Realty Co., 40 N. Dearborn, Chicago.

MONEY-MAKING EASTERN FARMS, Virginia to Maine; world's best markets for dairy, poultry, fruit, vegetables; healthful ocean air; fresh sea foods. Catalog 1000 bargains, including filling stations, free. STROUT AGENCY, 255-YT. Fourth av., New York City.

RIO GRANDE Valley irrigated bearing grape fruit grove; sell or trade part. Garrabrant, 515 N. W. 10th, Oklahoma City, Okla.

### California

IN SOUTHERN CALIFORNIA—Small farm homes near established communities with good transportation; ideal climate for fruit and poultry; moderately priced lands; easy terms; paved roads and good schools; only one hour's drive to the farm; meant an almost primitive existence; today, widespread distribution of modern conveniences makes pleasant and profitable the home that used to be tedious and difficult. The Santa Fe Railway has no land to sell, but offers free information service to help you get right location. Low fares to California. Write for illustrated Southern California folder and our 24-page booklet, "The Earth," free for six months. C. L. Seagraves, General Colonization Agent, Santa Fe Railway, 904 Railway Exchange, Chicago. (c97)

## FARMS FOR SALE
### Georgia

South Georgie Farm Special!
Come south ere get away from snow and ice; 450 acres good gray loam soil farm, 100 acres in cultivation, balance young growth long leaf yellow pine, good grazing year round; wonderful agricultural section. Good 5-room dwelling and tenant house, with several out-buildings. Located just off of Federal highway 80, leading from New York to Miami, Fla., and good county rural route road. Two miles from two railroad points; price $4000; terms $2000 cash, balance 1 and 2 years, 6 per cent interest. L. C. Brown, Swainsboro, Ga.

### Illinois

ACRES—40, good fruit poultry, dairy, near Waterloo; highway, house, implements; sell, trade. MA. 4182.

FARM—$6300 will buy a beautiful country home; 24 acres; fine rich land; no waste; 8-room house and outbuildings; some of them new; all in very good repair; improvements could not be duplicated for $12,000; near paved road; about 35 miles from St. Louis, joining a small town in St. Clair County, Ill.
A. Miller, 14 Public Square, Belleville, Ill.

FARM—10½ acres; 8-room house, apparently new; new foundation; hard floors, new plaster and paper; certified fadeproof; cellar, 2 cisterns, well; 3 acres strawberries; 8 acres black cultivated land; garage, outbuildings; near Alton; $1950 cash; real bargain. OGLE, Realtor, Room 203 Wainwright Bldg. CH. 0904.

FARM—80 acres, near Highland; $3200; 50 acres, improved, 3 7-miles out, $3900; 60 acres, improved, 16 miles out, $3600; chicken farm, 40 acres, 45 miles out; bargain. Phone for further details. EAst 7259.

FARM—80 acres, Illinois, on public road, 2 miles of gravel road, 6-room house, barn, steel and poultry house, well and cultivation, $2400; easy terms. C. J. HILL, Act. 114 W. 7th.

FARM—Well improved, very cheap and easy terms; low interest; for description and details write R. J. Winston, Wayne City, Ill., Route No. 1.

FARMS—80 acres on hard road, near junction; 5-room brick; $4000, 15 acres, new buildings; 6 rooms; on hard road No. 15. Price $2500. L. J. Rechin, Ashley, Ill.

FARMS—5 acres; 5-room house, bath, water, chicken houses; garage; on highway 24½ miles from St. Louis; cultivated; owner 2317 Nebraska. Reasonable.

FARM—Improved 160 acres; 50 miles St. Louis; house, outbuildings; good condition; sacrifice to raise money; marvelous investment. Owner, Box F-110, P.-D.

FARM—14-acre truck farm, adjacent to $6,000,000 East St. Louis payroll; high grade subdivision; forced to sell; owner 2401 Ridge av., East St. Louis, Ill. (c99)

FARM — 14 acres, 4-room house 3 miles east of Free Bridge; bargain for cash. See owner 2401 Ridge av., East St. Louis.

FARM—Dairy, grain, stock, near Greenville; 50 acres, all cultivated; low price; trade. MAin 4182.

FARM—156 acres, Waterloo, Ill.; brick bungalow; other buildings; owner, 5536 Grace, St. Louis, Mo.

FARM—80 acres; or trade; near Waterloo. $6600. Fiedmann, Waterloo, Ill.

FARM—80 acres, on Route 66, 6-room house. Box G-265, Post-Dispatch. (c)

DAIRY FARM—100 acres, all buildings in good condition; located on paved road, 3 miles Highland, Ill. Mrs. Alda Merwin, Highland, Ill.

HORNER FARMS—3 acres, in city limits of Lebanon, 20 miles from St. Louis; good 4-room house, chicken house, electricity, fruit, concrete walk downtown; good chicken farm; price $2800; also 11½ acres, 15 miles from St. Louis, 3 miles east of Collinsville; 6-room house, furnace, barn, other outbuildings; good condition; 100 50-tree orchard, rolling land, $3500; also 60 acres, 2½ miles northeast of Waterloo; 28 miles from St. Louis; rolling land, 5-room house, summer kitchen, barn, machine shed, chicken house, orchard, other buildings. Also 127½ acres, 45 miles from St. Louis; 5 miles from Route No. 3; 4-room house, summer kitchen, barn, machine shed, other outbuildings; fair condition; 100 acres in cultivation; $3000; also many other farms. H. HOBE, Realtor, NEr. 315 Missouri av., East St. Louis, Ill. EAst 1916.

FRUIT FARM—80 acres; house, outer buildings; $3500. FOrest 3398R. (c)

LITTLE FARMS—Jewel City subdivision, near Falling Springs Park, from ½ to 20 acres; easy terms. Call Bridge 2000, or Jansen or Union Trust Bank, Collinsville and Missouri avs. East St. Louis, Ill. (c)

### Mississippi

FIVE ACRES pecans, oranges, tunzs; $10 monthly, including care. Suburban Orchards, Dept. 15, Biloxi, Miss.

### Missouri

BEAUTIFUL FARM AND HOME.
20 acres, level productive land; no rock, stumps, ditches; 2 acre grove; new small 4-room bungalow, water, outbuildings; on state highway 66, 3 miles from city limits; price $1250; cash $400; easy terms. Tri-County Realty Co., Palace Hotel, Cuba, Mo.

38 ACRES RICH BOTTOM LAND, $500
Good cabin, garden, timber, small orchard; some moves you in. 1810 O'Fallon.

40 ACRES, ON BLACK RIVER, $400
Real farm and fish country; $10 down; $5 per mo. now. Owner, 1810 O'Fallon, GA. 4067.

## GOOD FARM OR RESORT
102 acres, ½ mile from Highway 10 on county road, ½ miles from good town; also on good fishing stream, 90 acres in cultivation, 50 acres timber; 17 miles of good looking stream as resort site; fair improvements; price $3500.
St. LIVAN REALTY CO., Sullivan, Mo.

240 ACRES, NEAR ST. CHARLES

## MISCELLANEOUS FOR SALE

ASHPIT—Made of heavy steel; everlasting and attractive; $14.95. (c)

INDEPENDENT PLUMBING & HEATING SUPPLY CO., 1119 Chestnut st.

ASHPITS — Galvanized, corrugated. American Iron Co., 4920 Easton. FOrest 6643. (c90)

AWNINGS—Special prices, best quality; latest patterns; prompt delivery. LAclede 0999. Free estimate. Le Roy Tent, 3091 Gravois. (c7)

BALCONY AND OFFICE RAILING—250 ft., with gates, complete; ornamental iron cashier's cage. 8'x3'x7'; fits. B. Schaefermeyer's Iron Works, 822 N. 9th.

BATTERY CHARGERS—10 and 15 battery type; secondhand; 1 air compressor; bargain. 4800 Delmar. (c)

BOBBED WIG—Beautiful, chestnut brown, natural part imported bobbed wig. Phone 321. Gatesworth Hotel.

BUILDING IRON—Steam and water pipes, boilers, machinery, radiators and plumbing supplies bought and sold. St. Louis Iron and Supply Co., 16th and Clark. GArfield 4220. (c90)

CASH REGISTERS—National, at saving of over 40 per cent. Howe Scale Co., 3001 N. Broadway, St. Louis, Mo.

CHILD'S SLIDE—10-inch auction fan. Simmons bed and spring; small printing press. 4032 Connecticut. (c)

CLOTHES LOCKERS—100 Medart, like new; very cheap. Bensinger, 1026 Market.

CONCRETE FLOWER POT—Ferns. 7246 Gravois.

CONCRETE MIXER—New; sell at bargain; grease rack, $25; clothes locker, 24 doors; sell for $15. 2401 O'Fallon, GArfield 9608. (c)

CONCRETE MIXERS
18 used, cheap. GOLDSTEIN, 1305 N. Bwy (c99)

DEER HEAD—Beautiful, mounted, moose, deer, buffalo horns. 5702A Easton.

DELCO LIGHT PLANT—Twin motors, including batteries. Roberts, s. e. cor. 18th and Pine.

DENTAL UNIT—Weber; American cabinet. Ritter lathe. FRanklin 3704. (c)

FLOOR SANDER—12-inch; $30. FRanklin 8767. (c)

FURNACE—Hot water, with pipes and radiators, for 6-room house, $75. Schmidt Bros., dealers, 4371 Laclede av. (c)

GARAGES—and steel buildings. American Iron Co., 4920 Easton av. FOrest 6643. (c90)

GARAGE EQUIPMENT—And pressure car washer; like new; must vacate today. 1475 Hamilton. (c)

GAS STEAM RADIATORS—250 Clow; all sizes, guaranteed. Bensinger's, 1007 Market.

GASOLINE PRESSURE BURNERS—For all purposes; complete with tubing and tanks. Low prices. Bensinger's, 1007 Market.

GUTTERING and spouting, 4½c ft. up. MISSOURI STEEL & WIRE CO., 1406 N. Broadway. (c99)

HEATING PLANT—Out of a hotel that has just been wrecked; boiler and radiators; can be seen at 4371 Laclede. Phone Jefferson 2575. Also a number of other heating plants. Schmidt Bros.

HEN HOUSE—New; portable; good size; cheap. 6407 Wells, Wood Hill, 0445 Ivy.

HOT-BED SASH—New, clear cypress, glazed. $3.25 each. COl. 0376. (c)

HOUSE PAINT—95c gal. up. Dutch Boy lead, $3.98 per 100 lbs.; linseed oil, 79c gal.; turpentine, 50c gal. MISSOURI STEEL & WIRE CO., 1406 N. Broadway. (c)

ICE BALANCES—Scales; and ice tongs, at less than cost. Howe Scale Co., 3001 N. Broadway, St. Louis.

ICE SKATES—Hockey; No. 6 shoe. Forest 2455. (c)

INVALID WHEEL CHAIRS AND BEDS—For rent; sickroom equipments of every description. 4219 Olive st. Phone JEfferson 1768. (c99)

LAWN MOWER—Gasoline motor driven, practically new; sell cheap. LAc. 6234. (c99)

LAWN ROLLERS—Cheap. Goldstein, 1305 N. Broadway. CE. 8015. (c99)

MURIATIC ACID—45c gallon; 5 gallons, $1.50; 13 gallon carboys, $2.75; quality guaranteed. Above prices if called for. Small additional charge for delivery. Malley Chemical Co., 1443 Cleary (Cleary and Cass). CEntral 7768. (c99)

NAILS—Non-split nails, 6, 8, 16 and other sizes, $1.50 per 100-pound keg. Missouri Steel Wire, 1406 N. Broadway. (c)

100 PER CENT pure Pennsylvania oil, direct from refinery, in sealed drums, $2.15 for 5 gallons in your can. MISSOURI STEEL & WIRE CO., 1406 N. Broadway.

PAINT—Buy direct from manufacturer, prices reduced; Dutch Boy white lead, $10.50; linseed oil 68c gal.; turpentine 59c; we deliver. Mechanic's Paint Co., 715 Franklin. (c)

PAINT—From factory: $1 gallon; white lead, 5c pound. 2933 Olive.

PAPER HANGERS' OUFIT—Painters' ladders. 1523 Chouteau av.

SECOND-HAND PIPE
Radiators, building iron, angle beams, reinforced rods, belting, fittings of all kinds; tanks, motors and machinery.
CENTRAL PIPE AND SUPPLY,
1518 Chestnut st. (c99)

SECOND-HAND PIPE
For any purpose, reconditioned, new threads and couplings. Big savings.
ST. LOUIS IRON & PIPE SUPPLY CO.,
16th and Clark. GArfield 4220. (c90)

RECONDITIONED PIPE
All sizes and lengths; new thread and furnish couplings. Gutsche Sales & Hardware Co., CEn. 8015, 1305 N. Broadway. (c99)

NEW PORTABLE HOUSE—9x12; costs $100; sell cheap. HIland 0752. (c)

POSTS—Fence, clothesline, tennis, flag and hitch-rail pipe cut to length for all special purposes and fittings furnished. Goldstein Sales & Hardware Co., 1305 N. Broadway. CEntral 8015. (c99)

POWER LAWN MOWER—Cheap. CO. 7664W. (c)

RADIATORS—Steam, 10c a foot; all guaranteed; also hot water and gas. Skill to install, complete quants. St. Louis Iron & Supply Co., 16th and Clark. GAr. 4220. (c99)

RADIATORS—Steam, 8c per ft. Schmidt Bros., 4371 Laclede av. Phone JEfferson 2900. (c)

SAFE—Large, jewelry, 3636 Olive. JEfferson 7844. (c2)

SHOE REPAIRING OUTFIT—Complete; cost $200; take $200 for quick sale. East 2354.

STEAM HEATING PLANTS—American Ideal boiler, will heat an 18-room house with steam radiators; nut in and guaranteed to heat; all complete, $800. Schmidt Bros., 4371 Laclede av. (c)

STEAM HEATING PLANT — Pipes and radiators, American Arco boiler, $30; almost number of sizes. Burt Boiler Co., hot water and steam. Schmidt Bros., 4371 Laclede.

STEAM RADIATORS—200 used; all sizes, guaranteed in good condition; 9c per foot, while they last. J. A. Stern, 1624 Chestnut st. GArfield 1203. (c99)

STEAM BOILER—20-h.-p. vertical. Call Monday. LAc. 0276. (c)

TRUNK—Wardrobe; excellent condition; $8. FOrest 3292. (c62)

TRUNKS—All kinds, $3 up; open evenings. 3833 Olive. (c99)

WASHINGTON TENT SOD—For sale; finest quality; any amount. RI. 3364W.

WINDOWS—New, white pine and frames, cheap. COl. 0376. (c)

## MISCELLANEOUS WANTS

AIR MAIL COVER Wtd.—First flight. Box G-631, Post-Dispatch.

BAKE OVEN—Portable. W. Zinn, 3557 California. (7)

DRIVING CART Wtd.—
Phone Main 2410.

FISHING TACKLE—Will buy part or complete (used) fishing outfit. Box K-342, Post-Dispatch.

FURNACE Wtd.—Secondhand; will pay cash. Phone JEfferson 2906.

MOTORS Wtd.—A, c, and d, c.; quantity. What have you for cash? Box A-310, Post-Dispatch.

NEWSPAPERS Wtd.—Magazines, Mulberry 7437, Phone before 1, any day. (c)

PAPER CUTTER Wtd.—26 in.; 12x18 Miller press. Riverside 2354R. (c)

PEANUT VENDING ROUTE OR PEANUT MACHINES Wtd.—Buy. Box F-361, P.-D.

SHOTGUN Wtd.—10-gauge pump gun. Hiland 3439.

SINK Wtd.—White enameled, 42-inch. Newstead 1761.

STONE FOUNDATION Wtd.—Old; about 70 perch; near Kirkwood preferably; give lowest cash price and location. Box G-28, Post-Dispatch. (c)

WATCHMAKER'S TOOLS Wtd.—Set; 1852 N. 55th, Washington Pk., East St. Louis, Ill.

WELDING TORCH and spray gun wanted. CAbany 8066. (c)

WELDING TORCH Wtd.—Auto painted, sander, dent. 2810 Olive. PRos. 9771.

## EXCHANGE

AUTOMOBILE AND RADIO Wtd.—Paperhng, painting, brick work, plastering. Mulberry 3885.

CHOW DOGS—Both sexes; pedigreed; for anything useful. Box K-380, P.-D. (c99)

DIAMOND RING—1 carat; exchange for good car. Box F-242, Post-Dispatch.

ELECTRIC REFRIGERATOR Wtd.—About 8-foot size; popular make; new; for my $250 diamond stick pin. DElmar 5390.

## FURNACES WANTED

FURNACE Wtd.—Secondhand, any size. Phone JEfferson 2906. (c09)

## BUILDING MATERIAL

USED 2x4s and joists, long lengths, $10 per 1000; short lengths, $7 per 1000; sash and doors, 40c each and up; glass, 5c per foot; $12 plate glass doors with 36 locks, $4 each; garage doors, $1 each; brick, $3.50 per 1000 delivered; everything in used materials. Waldron Wrecking Co., 3018 Lambdin. COlfax 1635. (c)

NEW DOORS, ALL KINDS.
Panel glass doors, all sizes, for new building or remodeling; windows and frames; all new stock and cheap as used. STEINBRENNER, LAc. 2150, 3511 Lemp. (c99)

BRICKS—$2 a 1000. 313 Spruce st. (c)

BRICK—$2 per 1000; heating plant, 1400 Chestnut. GArfield 7039. (c99)

BRICK—500,000 hard; will deliver. Babbitt, EAst 870.

BUILDING MATERIAL—And toilets, also good lumber, cheap; bricks, $3.75 delivered. Vandeventer and Chouteau.

CONTRACT and auction bridge; personal instructions, practice classes, GR. 1437. (c99)

DOORS, windows and miscellaneous articles, cheap, from wrecked residence. 4525 Natural Bridge. (c1)

FLORENTINE GLASS—Italian marble; good flooring. Vandeventer and Chouteau.

FREIGHT ELEVATOR—2000-lb. steam-heated plant, Arcola heater, steel factory windows; building material of all kinds. Madison Wrecking Co. GAr. 7039, 1400 Chestnut.

LUMBER—2x4 white or yellow pine, 2c per foot. CO. 0376. (c)

ROLL ROOFING bargains; 75c and up. American Hardware, 878 Hodiamont.

WILL pay cash for buildings to wreck; need materials; we carry liability insurance. Waldron Wrecking Co., COl. 1635.

### Roofing Material

HEXAGONAL SHINGLES
12 Colors to Select From
Guaranteed 10 Yrs. Per Sq. $3.80
Slate Coated Roofing $1.15 Bare
Shingles Applied. Get Our Estimate.
Time-Payment Plan.
SCHULTE HDW. & PT. CO.
2835 N. Union. EVergreen 5500 (c62)

HEX SHINGLES, $2.75 up; roll roofing, 90c roll up; roof coatings all kinds. Missouri Steel & Wire Co., 1406 N. Broadway. (c99)

## SEEDS, PLANTS AND TREES

BEARING GRAPEVINES; cheap. 3618 Gasconade. Riverside 4177J. (c)

LAWN WORK—A specialty; fertilizer 75c per cwt. Schmidt Bros., 4371 Laclede av. (c)

Schrick, 6800 Olive Street rd. CAbany 7995

MAPLE TREES—9 to 10 feet, 65c; Lombardy poplars, 5 to 6 feet, 10 for $2.50; flow cherry trees, 3 for $1; Chinese elm and bridal wreath, 5 for $1; fine peonies and climbing roses, all colors. Also a complete line of nursery stock at very low prices. Waldorf's Nursery, Natural Bridge and Hunt rds. EVergreen 4800.

ROSES—50 varieties, Hoovers, Talisman, others, 15 for $3.60, if taken now; spring delivery; 60 varieties of fruit trees. Ittner Nurseries, Harlingen, N. Y. (c99)

SHADE TREES—Soft maple; very cheap. 3616 Natural Bridge.

TREE SERVICE—Shade trees trimmed by expert hands; also vines and shrubs. Van Damme, RIv. 3774W. (c)

## AUCTION SALES

NOTICE OF SALE.
PLEASE TAKE NOTICE THAT THE TRUSTEE IN BANKRUPTCY will SELL at public auction to the highest bidder, for cash, on March 8, 1932, at 2 o'clock in the afternoon, at the former place of business of the bankrupt in Camden, Arkansas, the
STOCK OF GOODS AND FIXTURES
belonging to said bankrupt.
Such sale to be subject to confirmation by the Referee.

## SAFES

USED SAFES
Safes with combinations, all sizes and kinds; low as $7.50; a good condition. Safe Co., 1007 Morgan.

SAFE—Cabinet, class A label; will sell cheap. STERN, 721 N. 7th st.

SAFES—Bargains; used burglarproof safes. John Baumann Safe Co., 408 N. 4th. (c)

## AIRCRAFT

LICENSED CESSNA—$900. F. R. Bailey, AVery 575, Lambert Field. (c2)

## AUTOMOBILES Wanted

AUTOS Wtd.—Absolutely highest prices paid. We need cars badly. Mortgages lifted; bring your title and get the cash. DAVENPORT & HINSON AUTO SALES CO., 3516 S. Jefferson. Victor 8856. (c99)

AUTO Wtd.—'28 standard 6 Buick sport coupe in exchange for lot near Wellston. COlfax 6850J.

AUTOMOBILE Wtd.—Will trade lot or will lease for a good automobile. Box G-61, Post-Dispatch. (c)

AUTOS Wtd.—For parts. Call Sunday morning or all week. Tannebaum's, FR. 8342.

AUTOS Wtd.—Pay best prices; burned, wrecks; or junked. 7119 Easton FR. 7751 (c8)

AUTOS—All latest models bought, cash mortgages paid. 2819 Gravois. LA. 0101 (c8)

AUTOS bought, loans, any age, any make. Klink, 2246 S. Grand. LAc. 5656. (c8)

AUTOMOBILE Wtd.—$200 value, new or used car. A. M. Cohen, 1453 Hamilton.

AUTOMOBILE Wtd.—Good car, for University City lot. CAbany 8736R.

AUTOS Wtd.—Bring title, pay cash, 1916 S. Kingshighway. PRospect 8696. (c99)

CARS Wtd.—Brook used car king, pays cash; mortgages paid. 4418 Olive. JEfferson 2900. (c)

CHEVROLET COUPE, 1927-28.
About $50 cash. Call 9:30 to 1 Sunday. Riverside 3306. O'Brien.

CHEVROLET Wtd.—'28 4-door sedan, or Ford '28 or '29 4-door sedan; reasonable. Apply at 4061 McPherson.

CHEVROLET COACH Wtd.—1930 or 1931; car cash or trade in 1929 coach. Box G-63, Post-Dispatch. (c)

CHEVROLET—1928 coach preferred; will pay cash; private. 3806 Lee.

CHEVROLET—1931 coach or sedan; sacrifice price. Call CAb. 8442W.

COUPE Wtd.—1930, for piano, like new. 3620 Finney. CEntral 8860; 9-5.

FORD Wtd.—Or Chevrolet half-ton panel truck, late model; exchange for plumbing or cash. Victor 2080.

FORD Wtd.—Roadster, model 1930; will give Hudson brougham in trade. HL. 0072.

FORDS, CHEVROLETS Wtd. Highest cash paid. 3114 Cass. FRanklin 7540.

PACKARD Wtd.—Coupe or roadster, late. Call PARview 6008J.

ROADSTER Wtd.—Ford A, '29; Ford T coupe, '23, '24; pay cash. 3341 Minnesota.

SEDAN Wtd.—To rent; 1929 or later Ford or Chevrolet sedan for 30-day period, by salesman. Box F-249, Post-Dispatch.

SMALL CAR Wtd.—Late model, will trade for clear lot in good location. Box F-32, Post-Dispatch.

$25,000 CASH for autos; late models; mortgages paid. MONARCH, 3137 Locust. (c81)

SOUTHWEST AUTO—Buys cars for wrecking; best prices paid. PRos. 2006. (c99)

TRUCK Wtd.—Light panel, in exchange for papering or painting, Riverside 6529J.

## For Hire

CHEVROLET—Truck, stake body; tandem 6-ton; local or long distance. FOrest 9262.

FORD—Dump truck for hire; reasonable. EVergreen 2586. (c2)

FOR HIRE—Dodge delivery truck. COlfax 3238J.

## Automobiles For Exchange

COACH Wtd.—Larger coach for late Whippet coach. Tillman, 2161 Easton.

DURANT coach, 1926, for building brick garage. 217 Quincy st.

EXCHANGE—1930 Hupmobile sedan, for small car or sell cheap. 1347 Wood-cliff, Parkview 7130W.

STUDEBAKER—Sedan; Henderson 4 motor cycle; will trade for light coupe; rumble seat. 3707 N. 11th. (c)

## Auto Repairing, Storage, Etc.

AUTOMOBILE owners, let us repair your cars; over 20 years' experience; save money; inspection free. Vandeventer Garage, 1236 S. Vandeventer av., FRank 8219 (c99)

MOTORS—Overhauled, $15 and up, with a guarantee that counts. Jefferson Motor Service, 2718 S. Jefferson. PR. 8580. (c7)

## AUTOMOBILES
### Broughams For Sale

AUBURN—Brougham, 1931, fully equipped, free wheeling, $725, balance due on mortgage; terms, trade. Finance Co., 4811 Delmar.

### '30 Dodge Brougham, $385

Beautiful Dodge, 2-door 6-cylinder, wire wheels, fender wells, rear trunk, car is clean as a pin; owner went broke; if you want a real car see it, very cheap at $385.
MILTON LOAN OFFICE, 3042 Locust.

HUDSON—Brougham; early 1927; $92; big bargain. 3400 Gravois. LAc. 2500.

HUPMOBILE—1928 brougham, century; 6 wire wheels; unpaid balance on mortgage $245; terms, trade. Finance Co., 4811 Delmar.

### Cabriolets For Sale

### Auburn Sport Cabriolet, 1931

Free wheeling, side mountings; very good; $800; terms.
MONARCH, 3137 LOCUST.

AUBURN—Cabriolet coupe, 1931; can be bought for unpaid balance, $745; terms, trade. Finance Co., 4811 Delmar. (c)

CABRIOLET—1928; good condition; good tires, rumble, $60. 1831A Montgomery.

CHEVROLET—Cabriolet, late '29; just like new; $75 down; real bargain. Don't miss. 1915 N. 9th.

CHEVROLET—1931, convertible de luxe; bargain. 217 Linden, Clayton. PArkview 6277.

CHEVROLET—Cab, 1927; quick balance, $56.40. Finance Co., 2814 Olive.

CHRYSLER 70—Cabriolet; quick sale, $250; leaving town. Owner, 5933 Shulte

DODGE—1930, 4-sport cab; almost new; trade, terms. 2819 Gravois.

FORD—1930 sport cab, side mounts, trunk rack, 254.50; terms. Finance Co., 2814 Olive.

FORD—Sport cabriolet, very clean, new fender wells; make offer. Hallenberg-Wagner, 5640 Gravois.

FORD—Cabriolet, 1930; a real bargain; terms or trade. 2819 Gravois.

FORD—Convertible coupe, late '29; rumble seat; new tires; $145. DElmar 1885.

PONTIAC—1929 cabriolet, 6 wire wheels, excellent tires; beautiful finish and fine leather interior; especially priced $275.
WILLOCKSON BUICK CO.
JEff. 6230. Vandeventer and West Pine.

STUDEBAKER—Late 1930 sport cabriolet, 6 wire wheels, rumble seat; $395; terms. 3631 Easton av.

VIKING—Cabriolet; very classy; will sacrifice or trade. 2246 S. Grand.

### Coaches For Sale

BILGERE CHEVROLET

| | | |
|---|---|---|
| Chevrolet Coupe, 1930; perfect condition, | | Chevrolet Sedan, 1929; like new, |
| $295 | | $285 |

1929 Chevrolet Coupe ..... $240
1929 Ford Coupe ..... 175
1928 Pontiac Coach ..... 175
1928 Buick Coach ..... 50
1927 Chevrolet Coach ..... 50
1927 Pontiac Cab ..... 75
Many others upstairs. Walk up and save money.
2814 N. Grand FRanklin 4780

### 65 AUTOMOBILES

To be sold for unpaid balance on mortgage prices, range from $25 to $800; all makes and models, 30 1931's, 10 1932's and many others; terms, trade. FINANCE CO., 4811 Delmar.

### Money Back Guarantee

Late model used cars, many to choose from. GRAVOIS MOTOR, 4643 Gravois.

### 1929 BUICK COACH

Standard six, beautiful original finish like new; new Firestone tires, perfect mechanically; cheap; easy terms or trade.
STANDARD, 2809 N. GRAND.

28—20 BUICK COACH. $295.
WEST SIDE BUICK AUTO COMPANY,
Kingshighway and Lindell.
The affairs and the business of the Bankrupt in Camden, Arkansas.

STOCK OF GOODS AND FIXTURES belonging to said bankrupt.

Such sale to be subject to confirmation by the Referee.

### USED SAFES

Safes with combinations, all sizes and kinds; low as $7.50; a good condition. Safe Co., 1007 Morgan.

SAFE—Cabinet, class A label; will sell cheap. STERN, 721 N. 7th st.

SAFES—Bargains; used burglarproof safes. John Baumann Safe Co., 408 N. 4th. (c)

## AIRCRAFT

LICENSED CESSNA—$900. F. R. Bailey, AVery 575, Lambert Field. (c2)

## AUTOMOBILES Wanted

AUTOS Wtd.—Absolutely highest prices paid. We need cars badly. Mortgages lifted; bring your title and get the cash. DAVENPORT & HINSON AUTO SALES CO., 3516 S. Jefferson. Victor 8856. (c99)

AUTO Wtd.—'28 standard 6 Buick sport coupe in exchange for lot near Wellston. COlfax 6850J.

AUTOMOBILE Wtd.—Will trade lot or will lease for a good automobile. Box G-61, Post-Dispatch. (c)

AUTOS Wtd.—For parts. Call Sunday morning or all week. Tannebaum's, FR. 8342.

AUTOS Wtd.—Pay best prices; burned, wrecks; or junked. 7119 Easton FR. 7751 (c8)

AUTOS—All latest models bought, cash mortgages paid. 2819 Gravois. LA. 0101 (c8)

AUTOS bought, loans, any age, any make. Klink, 2246 S. Grand. LAc. 5656. (c8)

AUTOMOBILE Wtd.—$200 value, new or used car. A. M. Cohen, 1453 Hamilton.

AUTOMOBILE Wtd.—Good car, for University City lot. CAbany 8736R.

AUTOS Wtd.—Bring title, pay cash, 1916 S. Kingshighway. PRospect 8696. (c99)

CARS Wtd.—Brook used car king, pays cash; mortgages paid. 4418 Olive. JEfferson 2900. (c)

CHEVROLET COUPE, 1927-28.
About $50 cash. Call 9:30 to 1 Sunday. Riverside 3306. O'Brien.

CHEVROLET Wtd.—'28 4-door sedan, or Ford '28 or '29 4-door sedan; reasonable. Apply at 4061 McPherson.

CHEVROLET COACH Wtd.—1930 or 1931; car cash or trade in 1929 coach. Box G-63, Post-Dispatch. (c)

CHEVROLET—1928 coach preferred; will pay cash; private. 3806 Lee.

CHEVROLET—1931 coach or sedan; sacrifice price. Call CAb. 8442W.

COUPE Wtd.—1930, for piano, like new. 3620 Finney. CEntral 8860; 9-5.

FORD Wtd.—Or Chevrolet half-ton panel truck, late model; exchange for plumbing or cash. Victor 2080.

FORD Wtd.—Roadster, model 1930; will give Hudson brougham in trade. HL. 0072.

FORDS, CHEVROLETS Wtd. Highest cash paid. 3114 Cass. FRanklin 7540.

PACKARD Wtd.—Coupe or roadster, late. Call PARview 6008J.

ROADSTER Wtd.—Ford A, '29; Ford T coupe, '23, '24; pay cash. 3341 Minnesota.

SEDAN Wtd.—To rent; 1929 or later Ford or Chevrolet sedan for 30-day period, by salesman. Box F-249, Post-Dispatch.

SMALL CAR Wtd.—Late model, will trade for clear lot in good location. Box F-32, Post-Dispatch.

$25,000 CASH for autos; late models; mortgages paid. MONARCH, 3137 Locust. (c81)

SOUTHWEST AUTO—Buys cars for wrecking; best prices paid. PRos. 2006. (c99)

TRUCK Wtd.—Light panel, in exchange for papering or painting, Riverside 6529J.

## For Hire

CHEVROLET—Truck, stake body; tandem 6-ton; local or long distance. FOrest 9262.

FORD—Dump truck for hire; reasonable. EVergreen 2586. (c2)

FOR HIRE—Dodge delivery truck. COlfax 3238J.

## Automobiles For Exchange

COACH Wtd.—Larger coach for late Whippet coach. Tillman, 2161 Easton.

DURANT coach, 1926, for building brick garage. 217 Quincy st.

EXCHANGE—1930 Hupmobile sedan, for small car or sell cheap. 1347 Woodcliff, Parkview 7130W.

STUDEBAKER—Sedan; Henderson 4 motor cycle; will trade for light coupe; rumble seat. 3707 N. 11th. (c)

## Auto Repairing, Storage, Etc.

AUTOMOBILE owners, let us repair your cars; over 20 years' experience; save money; inspection free. Vandeventer Garage, 1236 S. Vandeventer av., FRank 8219 (c99)

MOTORS—Overhauled, $15 and up, with a guarantee that counts. Jefferson Motor Service, 2718 S. Jefferson. PR. 8580. (c7)

## AUTOMOBILES
### Coaches For Sale

CHEVROLET—Coach, 1929; good condition; $225, terms. 5151 Easton.

CHEVROLET—Coach, 1928; perfect; $115. Also 1928 coupe, $100. 3856 Easton.

CHEVROLET—Coaches, '31s; big discounts. Wilson-Universal, 3005 Locust.

CHEVROLET—Late 1929 coach; like new. $1951; terms. 3631 Easton av.

CHEVROLET—Coach, late '30; perfect; $265; real bargain, 1915 N. 9th.

CHEVROLET—Coach, de luxe, run 1800 miles; trade terms. 2819 Gravois.

CHEVROLDT—Coach; latest 1929; perfect, $155; terms. 2704 McNair.

CHEVROLET—Coaches, 1928; clean, like new. 2209 Lynch.

### Chrysler 65 Coach

Wire wheels. This car is in exceptionally good condition; only $100 down.
OLIVE MOTOR CO. 3108 LOCUST

CHRYSLER 65—Coach, 1929; excellent condition; $265; terms; trade. ALLEN-JAMES, 2300 OLIVE.

CHRYSLER — 60 coach; '28 Whippet 6; '29 Erskine; either $115. 4217 N. Grand.

CHRYSLER—1928 62 coach; beauty; $195; $65 down. 3816 W. Florissant.

CHRYSLER—'28 coach, repossessed, $125; many other coaches; cheap 3843 Easton.

CHRYSLER—Coach; no dealers; $100. CHestnut 4666.

CHRYSLER—Coach, late 1928; like new; $65 terms. 4711 Natural Bridge.

DE SOTO—Late '29 coach, economical family car; wonderful condition, $275; terms. Benjamin, 3147 Locust. (c71)

CHEAP Low as $15.00 Down
WILSON-UNIVERSAL, 3005 Locust.

DODGE—Coach; very clean, $54; special. 3400 Gravois av. LaClede 3500.

DODGE—Coach, 1926; perfect condition; $63. 2506 S. Jefferson.

DURANT 6—Coach, 1929; perfect shape; real rubber; $145. Gravel-Eggerding Auto Co., 2819 S. Jefferson.

DURANT—Coach, 1929, balance due on mortgage, $115; terms, trade. Finance Co., 4811 Delmar.

DURANT—6 or 4 coach, 1928; runs perfect; $85. 4711 Natural Bridge.

$225
$75 Down, Bal. $12.50 Per Month

This is a wonderful value. See it for yourself; things are limited.
HUDSON-FRAMPTON
3301 Locust 4517 Delmar

1930 ESSEX COACH, $385.
WEST SIDE BUICK AUTO COMPANY,
Kingshighway and McPherson.
DElmar 0305.

ESSEX—1929 coach; good condition; or will trade for outboard motor and boat. Call 3710 Illinois av. Call Sundays or evenings. LaClede 8840.

ESSEX—Coach, 1928; looks new; $85. 2506 S. Jefferson.

ESSEX—Coach, 1929 Challenger; perfect; $75 down. Koenig, 137 Lemay Ferry rd.

ESSEX—Coach, 1927; perfect condition; $44. 2506 S. Jefferson.

ESSEX—1930 coach; almost new; bargain; trade, terms. 2819 Gravois.

ESSEX—Coach, 1930; almost new; $265; terms, trade. 5617 Gravois.

JEFF. 2929 LOCUST

1930 FORDS—COUPES
Coach; $85. Sedan; tires paint perfect; mechanically A1, priced today; $265.
ARCHER-MANN MOTOR CO.

FORD—Coach, 1931; 4000 miles; 6 wire wheels, trunk; bargain. West Side Buick. 2807 Olive st.

FORDS—10, 1930-29-28 tudors, coupes; real bargains; terms. 2415 Cass.

FORD—1929 coach; very clean. $224. 3400 Gravois av. LaClede 3500.

FORD—Coach, 1930; like new; $235; terms, trade. 5617 Gravois.

FORD—Coach, 1930; like new, $195; terms, trade. 5617 Gravois.

### 1928 FRANKLIN COACH

5 passenger, like new, bargain, terms.

PIERCE

DElmar 0188. 4812 Washington Bl.

GRAHAM—4-door sedan, 1930, perfect condition; a real bargain, $350; teams. HARRIS-GILLIAM, CHEV., 4047 Chouteau

GRAHAM-PAIGE—1929 coach; perfect and good condition; tires like new; must be sold Monday. Call GArfield 3880.

GRAHAM—Coach, 1930; private owner. Apply 3058 Wells av., morning only.

### 1930 Hudson Coach

Here is the buy of all buys; only $395; wonderful condition.
HUDSON-FRAMPTON, 3301 LOCUST.

HUDSON—Coach, 1928; perfect; very cheap; $85; terms. 4568 Easton. (c)

JEWETT—1926 6-53 coach; new balloons; $75. $25 down. GRAVOIS, 3132 Park.

JEWETT—Coach, new Firestone tires, $52.50. 1527 N. Grand.

### Nash Advanced 6 Coach

Outstanding value, $125.
SCHNURE CHEV., 3949 Lindell. FR. 2311.

NASH—Bargains sell quick; hurry along; '28 6 $295; '28 coach, worth $295, $145; $183, $63 down, GRAUPNER, 3132 Park.

NASH—Coach; good condition; $50. 3834 Potomac.

NASH—Standard coach, 1928; perfect balance, $94. Finance Co., 2814 Olive.

NASH 6—Coach; fine condition; sacrifice, $125; terms. 5018 Janet.

NASH—Coach, '28; bargain; must sell; $95; perfect condition. 4421 Morganford.

NASH—'28 special coach, $175; terms. Hilmer Chevrolet, 2244 S. Kingshighway.

NASH—Coach, 1928, like new, $125; 1929, $285. 4217 N. Grand.

NASH—Coach, 1927; $50. Mendenhall, 2323 Locust. Always open.

KNIGHT—1928, $150. 4848 San Francisco. (c)

### '28-'29 Oakland—Pontiacs

Big bargains. 4933 Nat'l Bridge.

OAKLAND—Want a bargain quick; a 1928 coach; just traded in; extra big value; about $60 down. GRAUPNER, 3132 Park.

OAKLAND—Coach, 1928; like new, $135; trade, terms 2819 Gravois.

OLDSMOBILE COACH, 1929
Come in and drive it. Regular price $385
Special for Today, $245
GREBE MOTOR CO., 3600 S. Kingshighway

Webers Specials
TODAY ONLY.
1929 Olds sport coach; 6 wheels, fender wells, perfect, $350.
29 years in business. NEwstead 1629.
WEBER IMP. & AUTO CO., 3030 Locust

OLDS—Coach, 1928; this car in excellent condition; small down payment, balance weekly. H. E. Rahmberg, 2849 N. Grand. Always open.

OLDSMOBILE—Coach, late 1928; looks and runs like new; $145. 4711 Natural Bridge.

OLDS—Coach, 1929, like new; $215; terms, trade. 5617 Gravois.

OLDSMOBILE—1929; with radio. Victor 6363W.

OVERLAND—Coach, late '29; runs perfect; paint perfect; only $25. 4421 Morganford.

### '28 Pierce-Arrow 81 Coach

5-passenger; like new; bargain; terms.

PIERCE

DElmar 0188. 4812 Washington.

### '29 Pierce-Arrow 8 Coach

Five-passenger; like new; bargain; terms.

PIERCE

DElmar 0188. 4812 Washington

PIERCE-ARROW—Coach 80, cheap; private party. Call after 1 p. m., 3830A Folsom.

PLYMOUTH—Coach, 1932; driven 3500 miles; free wheeling; lady will sacrifice. 4562 Natural Bridge. (c)

PLYMOUTH—1932 coach; 2500 miles; almost perfect; $462. P. W. WHITE MOTOR CO., 3210 Locust.

PLYMOUTH—1931 coach; like new; only $295; terms, trade. Welfare, 1030 Grand. (c)

PLYMOUTH—1929 coach; bargain; $105; terms, trade. Koenig, 137 Lemay Ferry rd.

PLYMOUTH — Coach; latest 1929; carefully driven; $185; trade. 3856 Easton.

PONTIAC—Here is the finest 1929 first sedan coach in town; a wonderful value; $193, $63 down; also another A1 coach at $139, $45 down. GRAUPNER, 3132 Park.

PONTIAC—Coach, 1929, 6 wire wheels; good condition; $245. Gravel-Eggerding Auto Co., 2819 S. Jefferson.

PONTIAC—Coach, 1929; like new; $645; terms. 4056 Easton. (c)

PONTIAC—Coach, 1929; 4-pass. coupe, $93 down. Lowry Motor, 7423 Manchester.

PONTIAC—Coach, late '27; must sell today; only $25. 4421 Morganford.

### Coaches For Sale

PONTIAC—Coach, 1930, $289; very clean; $100 down. 4557 Easton.

PONTIAC—1931 coach; run 1400 miles; $435; trade, terms. 2819 Gravois.

PONTIAC—Coach; '30 fully equipped; real bargain; terms. 2334A St. Louis.

PONTIAC—Coach, 1928; like new; $145; trade, terms. 2860 McNair. (c)

### Studebaker Dictator Coach

Paint, tires and upholstery like new; only $125.
SCHNURE CHEV., 3949 Lindell. FR. 2311.

STUDEBAKER—Coach, new tires, $45; cabriolet coach, $35. 2833 McNair.

WHIPPET—'29 coach or roadster, $145 and $135; like new; clean; easy terms. OLLIE HAUPT, 4166 OLIVE.

WHIPPET—Coaches, 1929, $125; 1928, $65. 2209 Lynch.

WHIPPET—1930 coach; like new; $185. Tigges Motor Co., 4035 Lindell.

WHIPPET—Coupe, 1930; like new; $135; trade, terms. 2860 McNair. (c)

### Coupes For Sale

### CLEANING HOUSE

To make room for new V-8 and L-4 Fords to be introduced soon.
1927 Hup 4 sedan, now $60.
1928 Ford coupe, now $125.
1925 Buick 6 touring, now $25.
1927 Chrysler coupe, now $115.
1930 Ford tudor, now $265.
1928 Chevrolet 4-door, now $145.
1930 Ford coupe, now $270.
1929 Ford sport roadster, now $125.
21 other bargains.
TEVIS MOTOR CO.
Authorized Ford Dealer.
3001 LOCUST.

### KUHS-BUICK

31 Chevrolet sport coupe ..... $435
28 Buick 4-passenger coupe ..... 295
28 Chrysler sedan; new tires ..... 275
29 Buick sedan; extra good ..... 445
28 Buick 7-passenger sedan ..... 395
29 Pontiac sedan; very clean ..... 295
29 Pontiac Ian sport coupe ..... 293
Ford coupe; unusual value ..... 40
Moon sedan; cheap transportation ..... 85
Buick coach; has everything ..... 125
Buick Country Club coupe ..... $115 down
30 Olds sedan; new tires ..... 175 down
28 Buick sedan; lip-top ..... 95 down
29 Chevrolet coach; exceptionally clean.
28 Hudson 4-passenger coupe; extra good.
2837 N. GRAND. FRANKLIN 2900.

COUPES—5 TREMENDOUS BARGAINS
1931 Ford standard; perfect; bargain, $295.
1930 sport cab.; very cheap; $195.
1928 Oldsmobile coupe, like new; a steal; $185.
1928 Chevrolet coupe; new tires, motor perfect; $145.
Trade, terms. 4568 Easton. (c)
AUSTIN—Coupe, 1931, like new. 2209 Lynch.

JEFF. 2929 LOCUST

1928 BUICK—4-PASS.
Coupe; original paint; 90% tires; a car that is in exceptional condition; priced to sell.
ARCHER-MANN MOTOR CO.

BUICK—Sport coupe, $265; Oakland '30, $325; Chevrolet '29, $200; Plymouth '32, $475; many others, $100 up;

AUTOMOBILES

## Willys-Overland For Good Used Cars

Do not buy a Used Car until you compare these Cars and our prices.

| | |
|---|---|
| 1925 Nash Adv. 6 Coach | $ 60 |
| 1927 Palce Coupe | 65 |
| 1927 Overland Coach | 65 |
| 1928 Nash Std. 6 Sedan | 125 |
| 1925 Willys-Knight Victoria | 125 |
| 1927 Nash Spec. 6 Coach | 150 |
| 1928 Nash Spec. 6 Victoria | 215 |
| 1929 Gardner 8 Sedan | 215 |
| 1929 Whippet Sedan | 255 |
| 1928 Olds. Landau | 265 |
| 1930 Essex Sedan | 325 |
| 1931 Whippet Sedan | 295 |
| 1931 Ford Coupe | 325 |
| 1930 Willys-Knight Coach | 445 |
| 1930 Oakland 8 Sedan | 485 |
| 1930 Nash Twin Ign. 6 Coupe | 525 |

And Many Others to Select From.

On Our Lot JEff. Used Car Dept.
3005 Olive 3802 3029 Olive

South West Willys Co.

TRADE Distributors TERMS

### Coupes For Sale

PONTIAC—Coupe, late 1928; perfect, $145; private owner, Hiland 5158. (c)

STAR—Coupe, 2860 McNair. (c)

STUDEBAKER—1931 Dictator coupe, run 2300 miles; like new; terms and trade. Ott Motor, 4014 S. Broadway. (c)

STUDEBAKER—Victoria coupe, 1928, $125. Mendenhall, 2323 Locust. Always open.

STUDEBAKER—Coupe, runs good; new tires, $20. 2209 Lynch. (c)

'30 Viking Conv. Coupe
3-passenger; rumble; bargain; terms.

PIERCE

DElmar 0188. 4812 Washington Bl.

WHIPPET—Coupe, 1927; only $75. JOHNSON-FORD, 3655 OLIVE

WHIPPET—Coupe, 1929, $135. Mendenhall, 2323 Locust. Always open.

### 1931 WILLYS COUPE, $100

Down; original finance car, sold for unpaid balance. GUARANTY MOTOR CO., 2936 Locust.

WILLYS-KNIGHT — Coupe, 1932; run less than 1000 miles; free wheeling; can be bought for unpaid balance, $745; terms, trade. Finance Co., 4811 Delmar.

WILLYS — Coupe, 1931, free wheeling; many accessories; can be bought for unpaid balance, $325; terms, trade. Finance Co., 4811 Delmar.

WILLYS 6—1930 coupe, $198; Marmon; like Packer Nash, 1930; $65. 4527 Easton av.

WILLYS-KNIGHT—Coupe, 1929, like new, $185; terms, trade. 3650 S. Kingshighw.

WILLYS-KNIGHT—Coupe, 1932, cheap. FOrest 5607J. 6/7 or 8 p. m.

WILLYS 1931 coupe; see this; $425. Morris Motor Co., 4035 Lindell.

WILLYS-KNIGHT—Coupe, 1928, $45; runs good. 2209 Lynch. (c)

### 1930 WINDSOR COUPE

4-passenger Victoria coupe, very beautiful; 8 wire wheels; full-vision rear window; fully equipped. Repossessed. Will be sold cheap. MILTON LOAN OFFICE, 3042 Locust.

CHEAP used cars and all makes of parts. Riverside Auto Parts, 6038 S. Broadway. (c)

### Roadsters For Sale

BUICK—Sport roadster, late 1929; like new; equipped with rumble seat; $395. 4119 Evans.

BUICK—Sport roadster, rumble, bargain, $115 cash. 4418A Arsenal. (c)

BUICK—'28 4-door sedan; $145; call today. 4418 Arsenal. (c)

### Chevrolet Sport Roadster

Late 1931; run a few miles; rumble seat; this is a real good one; priced to sell; $345; terms, trade.

STANDARD MOTOR, 3015 LOCUST.

### 1930 Chevrolet Sport Roadster

SPECIAL $245.00

South Side Chevrolet
3645 SOUTH GRAND

CHEVROLET—Sport roadster; 1930; clean, snappy; little car; $65 down. R. E. Rahmberg, 2849 Grand. Always open.

CHEVROLET — 1931 sport roadster; many extras; beautiful car, $350. Welfare, 1039 N. Grand.

CHEVROLET — 1931 sport roadster; run 12,000 miles; trade terms, $819. Gravois.

CHEVROLET — 1929 roadster; like new; $195; terms. 4593 Easton.

CHEVROLET—Roadster, 1929, $195; Stutz Blackhawk, $295. 4593 Easton.

CHEVROLET—Roadster 1929; like new; $95; trade terms. 2860 McNair. (c)

### 1929 Chrysler 75 Roadster

Completely reconditioned in our shop; mechanically perfect; appearance far better than average $800.

LASKER MOTOR, INC.
CHRYSLER DEALER
3128 LOCUST. FRANKLIN 1621.

### CHRYSLER ROADSTER, $75

Good rumble; rubber good paint; runs guaranty motor co., 2936 Locust.

### Chrysler 75 Roadster, 1929

$450—$250 cash down. 2814 Olive. (c)

CHRYSLER—Sport roadster, 1928; 72; looks and runs like new; $200; easy terms. HARRIS-GILLIAM CHEV., 4047 Chouteau

CHRYSLER 65—Late 1929 sport roadster; like new; Hudson type; 1928 sport roadster; 1928 coupe; 4 cyls. 2 cars. 3650 S. Kingshighway.

CHRYSLER—Roadster, 1928; rumble; $95; terms. 4593 Easton.

CHRYSLER 65—Roadster, 1929; rumble, rear mount; like new; $175. 4711 Natural Bridge.

CHRYSLER—1928 Nash, $95; 1929 Ford, $175; terms. 4557 Easton av.

CHRYSLER 50—Roadster; runs like new; $319. 5617 Gravois.

DODGE—Sport roadster; rumble seat; $95. 2129 Cass. (c)

DE SOTO 6—Roadster; a fine light, economical car; guaranteed. 1805 Russell.

DE SOTO—Roadster, 1931; beautiful; six wheels; terms, trade; 5617 Gravois.

Webers Specials
TODAY ONLY.

1930 Ford sport roadster, rumble seat, $420.

WEBER IMP. & AUTO CO., 19th & Locust

### 1930 FORD ROADSTER, $75

Down payment; this car has been taken care of; low mileage; fully equipped; guaranteed. GUARANTY MOTOR CO., 2936 Locust.

1930 FORD ROADSTER

Delivered new in November, original finish like new; rumble seat. This is a real buy; only $345; easy terms.

STANDARD, 3500 N. GRAND.

FORD—Roadster model A; late 1930, good rubber; 1930 motor guaranteed. See owning; excellent condition; terms. Cherokee 6.

FORD—Sport roadster; early '31; rumble seat; bargain; $75 down; terms.

FORD — Model T; roadster; late; new paint; perfect motor; $28. 2506 S. Jefferson.

FORD—Roadster, 1931; de luxe; used very little; like new. Mendenhall, 2323 Locust. Always open.

FORD—Roadster, latest 1930; cheap; terms. 2704 McNair.

FORD—Roadster, 1929; 1931 low price; terms; easy terms; trade.

FORD—De luxe roadster; demonstrator; Acres Auto, 226 Cass. (c)

FORD—1928 roadster, $10, as it stands. 2209 Lynch. (c)

FORD—1929 roadster; like new; $215; terms. 2506 S. Jefferson.

FORD—1929 roadster; $125; $15 down; terms. 2860 McNair. (c)

FORD—1931 sport roadster; $100 down. Bilmar 2244 S. Kingshighway.

FORD—1929 roadster, hurry, balance $170. Finance Co., 2814 Olive. (c)

FORD—Last 1931 de luxe sport roadster; also 1929; bargains. 5210 W. Florissant.

FORD—Roadster, model A, runs perfect; $35. 4711 Natural Bridge.

FORD—Roadster, 1930; like new; $165; terms. 4711 Natural Bridge.

FORD—1931 roadster; like new; rumble seat; bargain. 3114 Cass av. (c)

FORD—Roadster, late '29; runs perfect; $115; terms, 1915 N. 9th.

FORD—1931 sport roadster; run 12000 miles; $295; trade terms. 2819 Gravois.

HUPMOBILE—1929 sport roadster; like new; cheap; trade, terms. 2819 Gravois.

At the Big
# CIRCUS
Show Ground Lot
Laclede at Grand
Starting
Sat., Feb. 27, 1 P. M.

# Greatest Used Car Sale

Ever Held in St. Louis

$75 and $125 Cars
— ONLY —
$24.85

$150 and $200 Cars
— ONLY —
$54.85

$250 and $350 Cars
— ONLY —
$150

$500 and $750 Cars
— ONLY —
$350

ALL MODELS TO CHOOSE FROM —SEDANS, SPORT SEDANS, COUPES, ROADSTERS AND COACHES.

THIS SALE WILL CONTINUE EVERY DAY AND NIGHT UNTIL ALL CAR ARE SOLD. THIS IS NOT AN AUCTION SALE OR TRICK SALE OF ANY KIND. ALL CARS PRICED IN PLAIN FIGURES.

THE FIRST TO COME TO THIS GREAT EXHIBIT OF AUTOMOBILE BARGAINS WILL SAVE FROM $100 TO $400 ON SOME OF THE FINEST USED CARS EVER OFFERED THE PEOPLE OF ST. LOUIS.

Your Old Car in Trade
Payments to Fit Everyone's Pocketbook and Earnings.

MILLSTRAND MOTOR CO.
Dodge-Plymouth Distributor
Laclede at Grand
Free Parking Space

### Roadsters For Sale

FORD—Roadster, pickup body, 1929, perfect condition, $175; terms.

HARRIS-GILLIAM, CHEV., 4047 Chouteau

JORDAN—Roadster, beauty; $95; also Model Eight. 2246 N. Grand.

GARLAND—Roadster, 1929; side mounts; terms, trade. 3650 S. Kingshighway.

### '27 Pierce-Arrow 80 Roadster

PIERCE

DElmar 0188. 4812 Washington.

WILLYS 6—Roadster, 1931, $295 unpaid balance; terms, trade. Finance Co., 4811 Delmar.

WILLYS 6—1931 sport roadster; run 1500 miles; $285; terms. 2819 Gravois av.

### Sedans For Sale

## PACKARD

1927 Coupe, 4-pass. ..... $195
Buick 1928 Coupe, 2-4pass. ..... 295
Buick 1929 Sedan, 5-pass. ..... 475
Buick 1928 Phaeton ..... 375
Franklin 1928 Sedan, 5-pass. ..... 595
Buick 1927 Sedan, 5-pass. ..... 195
Hudson 1928 Sedan, 5-pass. ..... 395
Hupmobile 1930 Sedan, 5-pass. ..... 575

Many others to choose from. Terms. Trade. Open Sundays.

PACKARD CAR CO.
Packard Distributors
3016 Locust Central 3131

## BUICK "8"
## DEMONSTRATORS

1 31-56C Convertible Coupe Roadster.
1 31-57 Sedan, 5 wire wheels.
1 31-67 Sedan, wood wheels.
1 31-67 Sedan, 6 wire wheels.
1 31-87 Sedan, 8 wire wheels.
1 31 Sedan, 6 wire wheels.

WEST SIDE BUICK AUTO COMPANY
Kingshighway and McPherson.
DElmar 0305

### MORTGAGE SALE

Steady job, good record; Dodge, Chrysler, Chevrolet, Ford, Nash, Studebaker, Buick; prices $50-$200. BROCK, 4118 Olive.

### YOU NEED NO CASH

Steady job, good record; Dodge, Chrysler, Chevrolet, Ford, Nash, Studebaker, Buick; prices $50-$200. BROCK, 4118 Olive.

### 1932 BUICK CLUB SEDAN

Model 91, cost new $2150. Has been driven less than 1500 miles; has 6 wire wheels, trunk, well fenders, etc. Positively cannot be told from new. A substantial reduction in price.

LINCOLN MOTOR CARS
3401 WASHINGTON JEFF. 7100

PERFECT CONDITION CARS

1927 Olds de luxe sedan.
1926 Olds coach.
1928 Graham-Paige sedan.
1930 Olds de luxe coach.

SERVICE CO., 3914 N. Grand.

AUBURN—Convertible sedan; beautiful; new paint; sell for balance of month; everything; $695; terms, trade. Motor Co., 4035 Lindell. (c)

AUBURN—1929 sedan; ride it; only $170. Tigres Motor Co., 4035 Lindell.

### 1931 Buick Light 8 Sedan, $250

This is repossessed car; fully equipped; low mileage; small unpaid balance guaranteed.

GUARANTY MOTOR CO., 2936 Locust.

### '29 BUICK SEDAN

They don't come any better than this one. See it, you'll like it, and only $345.

CE. 8420. 2108 LOCUST
OLIVE MOTOR CO.

### BUICK SEDAN, 1928, $275

1100 miles; $150 down. Koenig, 137 Lemay Ferry rd.

DE SOTO—1931 6 sport sedan; run 1700 miles; $545; trade, terms. 2819 Gravois.

DIANA—Beautiful, latest 1928 straight 8 roadster; 5 wire wheels; rumble seat; sell balance, $175. 1834 Locust.

### TODAY'S BEST BARGAINS.

Dodge '30 Sedan ..... $443
Marmon '30 "8" Sedan ..... 765

WEST SIDE BUICK AUTO COMPANY,
Kingshighway and McPherson.
DElmar 0305.

### '30 DODGE DD SEDAN, $100

Down; 4-door; a real good one; wire wheels. Clean as a pin at a bargain.

3108 LOCUST
OLIVE MOTOR CO.

1929 DODGE D A SEDAN.

Just like a new car in appearance and mechanical condition; 4 new oversized tires; low price; easy terms; trade.

STANDARD, 2809 N. GRAND.

DODGE 8—1931; driven few miles by proprietor; save $350; new car guarantee. Brock Dodge, 4418 Olive.

DODGE—Late sedan, good tires, perfect condition; only $45; many other sedans; cheap. 3843 Easton.

DODGE—Sedan, 1927; like new; $95; also 1928 Willys-Knight sedan, $125; trade, terms. 2860 McNair.

DODGE—Victory 6, 1929; only 16,800 miles; excellent condition. 4239 Norfolk.

DODGE—1928 driven carefully; good shape; $50 down; terms. Brock, 4418 Olive.

DODGE—Repossessed 1932 sedan; bargain $218 S. Jefferson.

DODGE—1930 standard 6; like new; bargain; $170. 2704 McNair.

DODGE—1930 DA sedan, like new; cheap; trade, terms. 2819 Gravois.

DODGE—Sedan; like new; $78 today. 5617 Gravois.

DODGE—Standard 4-door sedan, 1927; like new. 2209 Lynch.

DODGE—1930 sedan; extra good. WEST SIDE BUICK, 3664 S. Grand.

DODGE—1927; bargain. CAbany 05107.

### Sedans For Sale

## HUPMOBILE DEMONSTRATORS

It is a rare occasion when we offer such marvelous bargains as are listed below. Some of these cars have been used by officers in our company, others for demonstration purposes.

We are offering:

2—1932 CENTURY "6" HUP SEDANS; one is custom equipped.
1—CENTURY "8" 4-DOOR 6-WIRE WHEEL SEDAN.
1—Absolutely brand-new CENTURY "8" COUPE with rumble seat.
1—Model "S" 100-horsepower "8" cylinder TOWN SEDAN.
1—Model U 5-passenger VICTORIA COUPE; 6 wire wheels; powered with the famous 133-horse-powered motor; this car is absolutely brand new; these cars can be had at a remarkable saving.

Don't fail to see them today

WEBER IMPLEMENT & AUTO CO.
19th & LOCUST CE. 8420
Open Sunday Terms—Trade

### Sedans For Sale

CADILLAC SEDAN, $175.

5-passenger, 1927 series 314; mighty fine condition throughout; a real honest bargain in a large car; easy terms; trade. STANDARD, 2809 N. GRAND.

CADILLAC—1929 5-passenger sedan, looks and runs like new; bargain at $1395 cash. 3201 Labacie.

CHANDLER—4-door sedan; runs perfect; $65. 4711 Natural Bridge.

$245 $75 Down, Bal. $14 Per Month

'29 Essex Sedan, Challenger Model

A wonderful little family car. Very cheap to operate; fully guaranteed.

HUDSON-FRAMPTON
3301 Locust 4517 Delmar

ESSEX—4-door, runs and looks like new; private owner must sell for cash. Hudson 1672W. (c)

ESSEX — Sedan, 1929, like new; price right; terms. 3114 Cass.

ESSEX—Sedan, 1930; almost new; $295; terms. 3650 S. Kingshighway.

ESSEX—Sedan, late 1928; like new; $125; trade, terms. 2860 McNair. (c)

ESSEX—Sedan, 1929, famous challenger, $169. 3400 Gravois. LA. 3500.

ESSEX—Sedan, 1930; like new; $295; terms trade. 5617 Gravois.

ESSEX—Sedan; 1928; good condition; $55; trade, terms. 2819 Gravois.

### CLEARANCE SALE

1926 Ford tudor, runs good ..... $ 35
1926 Chevrolet coupe ..... 35
1928 Essex, 4-door sedan ..... 65
1928 Studebaker roadster ..... 65
1928 Hudson coach ..... 75
1927 Nash Advanced 6 coach ..... 85
1926 Studebaker, new tires ..... 100
1930 Ford tudor ..... 215
1928 Chrysler 72 roadster ..... 250

Many othe bargains—terms or trade.
3066 NORTH UNION BL.

### FORD TUDOR

1931 bargain; open evenings and Sundays.

Big Four Chevrolet
2400 S. Jefferson.

### 1929 FORD TUDOR

SUNDAY $165.00 SPECIAL

South Side Chevrolet
3645 SOUTH GRAND

### 1931 FORD TUDOR. Like new; guaranteed. $295

LOVE-JOHNSON, 3244 Natural Bridge

1931 FORD TUDOR; CLEAN, $375. Drives very little; $125 down.

JOHNSON-FORD, 3655 OLIVE

### 1930 FORD TUDOR. Looks new; guaranteed. $250

1930 FORD TUDOR, $275
Reduced $50; only $90 down.

JOHNSON-FORD, 3655 OLIVE

FORD—Tudor, late '29; 6 wire wheels; newly refinished; thoroughly good running car; new; $165; see this; terms. 1915 N. 9th.

### BRODHEAD FORD

Tudor sedans, 1930, 1929, 1928; from $135 to $295. Liberal terms.

BRODHEAD-FORD, 3333 WASHINGTON.

### FORD TUDOR, 1931

$115 down. 4933 Natl Bridge.

1930—FORD TUDOR—1930. Special Today $245

Special terms, trade.

HARDY CHEVROLET, 6820 Gravois.

FORD—Tudor sedan; refinished; good throughout; runabout; only $135, $45 down.

BRODHEAD-FORD, 3333 WASHINGTON.

FORD—1931 de luxe Tudor, like new; 4 months old; must sell; sacrifice; will take 1929 for my equity; 47,000 motor guaranteed.

FORD—Tudor sedan, 1930-31 model; perfect condition; owner will sacrifice for cash; inspect Sunday before 3 p. m. or 3828 Locust.

FORD—And Chevrolet sedans and coupes; official new car, warranty; very liberal discount.

LASKER MOTOR, INC.
CHRYSLER DEALER
3128 LOCUST. FRANKLIN 1621.

### '29 Chrysler '75' Sedan

Original finish; upholstery, tires and mechanical conditoon perfect; only $125 down.

3108 LOCUST
OLIVE MOTOR CO.

### CHRYSLER 70 SEDAN, 1930

Side mounts, very clean; $495.

MONARCH, 3137 LOCUST.

CHRYSLER 8—De luxe sedan, latest 1931, practically new; 6 wire wheels; must sell; $150 down. 4429 Morgan Ford.

CHRYSLER 77—Sedan, latest 1930; 6 wire wheels, black and beautiful; real sacrifice, $125 down. 4429 Morganford.

CHRYSLER 65—Sedan, 1929; repossessed; balance due $350; terms, trade. Welfare Finance 1039 N. Grand.

CHRYSLER 66—Sedan, 1930; almost new $325; terms. 2950 S. Kingshighway.

CHRYSLER—1930; Royal; like new. Gross Motor Co., 1814 Washington.

CHRYSLER 70—Sedan, 1930; almost new; $395; terms, trade. 5617 Gravois.

CHRYSLER—1931 6 sedan; run 2000 miles; $525; trade, terms. 2819 Gravois.

CHRYSLER 75—Sedan; very fine condition; $385; terms. 3114 Cass.

CHRYSLER—Imperial sedan, late 1929, like new. $395; terms. 3631 Easton.

CHRYSLER—1930 77 sedan; driven only 8000 miles; Gravois Motor, 4043 Gravois

CHRYSLER 75—1930; good condition; $40. 4711 Natural Bridge.

Webers Specials
TODAY ONLY.

1930 De Soto "8" sedan; perfect. 29 years in business. CEntral 8420.

WEBER IMP. & AUTO CO., 19th & Locust

DE SOTO—1930 first series; driven 30,000 miles by company official; real discount if sold today. Gravois Motor, 4728 Gravois.

DE SOTO—Sport sedan; 1932; like new; $150 down. Koenig, 137 Lemay Ferry rd.

DE SOTO—1931 6 sport sedan; run 1700 miles; $545; trade, terms. 2819 Gravois.

DIANA—Beautiful, latest 1928 straight 8 roadster; 5 wire wheels; rumble seat; sell balance, $175. 1834 Locust.

### TODAY'S BEST BARGAINS.

Dodge '30 Sedan ..... $443
Marmon '30 "8" Sedan ..... 765

WEST SIDE BUICK AUTO COMPANY,
Kingshighway and McPherson.
DElmar 0305.

### '30 DODGE DD SEDAN, $100

Down; 4-door; a real good one; wire wheels. Clean as a pin at a bargain.

3108 LOCUST
OLIVE MOTOR CO.

1929 DODGE D A SEDAN.

Just like a new car in appearance and mechanical condition; 4 new oversized tires; low price; easy terms; trade.

STANDARD, 2809 N. GRAND.

DODGE 8—1931; driven few miles by proprietor; save $350; new car guarantee. Brock Dodge, 4418 Olive.

DODGE—Late sedan, good tires, perfect condition; only $45; many other sedans; cheap. 3843 Easton.

DODGE—Sedan, 1927; like new; $95; also 1928 Willys-Knight sedan, $125; trade, terms. 2860 McNair.

DODGE—Victory 6, 1929; only 16,800 miles; excellent condition. 4239 Norfolk.

DODGE—1928 driven carefully; good shape; $50 down; terms. Brock, 4418 Olive.

DODGE—Repossessed 1932 sedan; bargain $218 S. Jefferson.

DODGE—1930 standard 6; like new; cheap; trade, terms. 2704 McNair.

DODGE—1930 DA sedan, like new; cheap; trade, terms. 2819 Gravois.

DODGE—Sedan; like new; $78 today. 5617 Gravois.

DODGE—Standard 4-door sedan, 1927; like new. 2209 Lynch.

DODGE—1930 sedan; extra good. WEST SIDE BUICK, 3664 S. Grand.

DODGE—1927; bargain. CAbany 05107.

### Sedans For Sale

Graham Sedan

1930 model, 7-passenger, 6 wood wheels, well fenders, good tires and paint; excellent for service car. Terms, trade.

OLIVER CADILLAC CO.
JEff. 3084 4111 Forest Park Blvd.

GRAHAM 8 — Late 1930, 6 wire wheels, trunk etc.; a beauty; performs like new very low price; easy terms. Benlamin. (c)

GRAHAM—1930, special 6; reconditioned; new paint and tires; guaranteed. Gross Motor Co., 1814 Washington.

GRAHAM 8—Sedan, 1931; can be bought for unpaid balance; terms, trade. Finance Co., 4811 Delmar.

GRAHAM—1932; repossessed; guaranteed; $580. Gross Motor Co., 1814 Washington.

GRAHAM-PAIGE—Sedan, 1931; almost new; $425; trade, terms. 5617 Gravois.

GRAHAM-PAIGE—Sedan, 1929, like new, $145 today; terms. 3650 S. Kingshighway.

GRAHAM—1930 sport sedan, like new. 2819 Gravois.

GRAHAM-PAIGE—1928 610 sedan; A1; $195; $65 down. 3816 W. Florissant.

Webers Specials
TODAY ONLY.

1929 Hudson sedan; custom equipped, $250.

29 years in business. Jeff. 5505.

WEBER IMP. & AUTO CO., 29th & Locust

### 1931 Hudson Sedan

Official car; run very few miles; free wheeling; seal covers; fully guaranteed; trade and terms.

HUDSON-FRAMPTON, 3301 LOCUST.

HUDSON—Sedan, 1930; can't tell from new, balance due on mortgage, $350. Welfare Finance, 1039 N. Grand.

HUDSON—Sedan; purchased Dec. 1931; owner must sell. 6620A Alamo. (c)

HUDSON—1928 sedan, bargain. 6320 Delmar. Parkview 2526.

HUDSON—1929; like new; $375. Gross Motor Co., 1814 Washington.

HUDSON—Sedan, 1928; perfect condition, $75; trade, terms. 2819 Gravois.

Webers Specials
TODAY ONLY.

1931 Hupmobile "S" model "C" sedan; this is a custom equipped, has 6 wire wheels, new tires, original maroon finish, but best of all is an entire new motor installed by our factory; cost over $2000; today for only $895.

29 Years in Business. NEwstead 1629.

WEBER IMP. & AUTO CO., 3030 Locust.

Webers Specials
HUPP 8 SEDAN

Good condition; new tires. 7201 Standard, University City.

TODAY ONLY.

1929 Hup Cent. 6 sedan; 6 wire wheels, $475.

29 years in business. CEntral 8420.

WEBER IMP. & AUTO CO., 19th & Locust

1930 HUP "S" SEDAN, $780.
WEST SIDE BUICK AUTO COMPANY,
Kingshighway and McPherson.
DElmar 0305.

HUPMOBILE—Sedan, latest 1930 Century 6; side mounts, practically new; real sacrifice; only $100 down.

HUP 8—Sedan, 1930; 6 wire wheels; beautiful; terms, trade. 3650 S. Kingshighway.

HUP 6—Sedan, 1930; almost new; $385, terms. 3650 S. Kingshighway.

HUPMOBILE Century 6 sedan, almost new; $285; trade, terms. 2819 Gravois.

HUP 8—Sedan, 1928; almost new, $295; terms, trade. 5617 Gravois.

HUPMOBILE 6 — Sedan; 1927; perfect; $85; trade, terms. 2819 Gravois.

### 1927 LA SALLE SEDAN

5-passenger; like new; bargain; terms.

PIERCE

DElmar 0188. 4812 Washington Bl.

LA SALLE—Sedan; late model; new tires; perfect condition; come and drive it; trade, terms. Chambers Motor Co., 3863 S. Grand.

LA SALLE—Sedan, 1929 model; 6 wire wheels, well fenders; will guarantee mechanically; has appearance of brand-new car. CAbany 01845.

LA SALLE—1928 Lincoln. Packard, others; low price; easy terms. Benlamin (c)

LA SALLE—Sedan, 6 wire wheels; see this sedan today; $385; terms, trade. 5617 Gravois.

### 1925 LINCOLN SEDAN

5-passenger, like new; bargain; terms.

PIERCE

DElmar 0188. 4812 Washington.

### LINCOLN LE BARON SEDAN

5-passenger; 6 steel-spoke wheels, side mounts; rack and trunk; very low mileage; executive's car; will sacrifice for immediate sale.

BRODHEAD-FORD, 3333 WASHINGTON.

LINCOLN — Sedan; excellent condition; looks like new; sacrifice for cash. LEHMAN 1101 Olive st.

JEff. 2929 LOCUST

MARMON—MARMONS—MARMONS

Coupes, Sedans; late models; these cars have all been thoroughly reconditioned, and are being offered at a price to sell at once.

ARCHER-MANN MOTOR CO.

MARMON—Sedan; straight 8; new paint; runs good; $145. 4163 Manchester.



## FREE--1932 License Plates--FREE

State License Furnished Free With Each Car Sold During This Sale—USED CAR PRICES CUT IN HALF

1931 ESSEX SPORT COUPE
Few Miles Good as New
$395

'31 AUBURN CUSTOM BUILT SEDAN Demonstrator $825

Demonstrator GRAHAM SEDAN Special 6-4 Speeds $595

1932 PLYMOUTH SPORT COUPE, 6 wire wheels .... $495

1931 HUDSON COACH
Like New Few Miles
$695

| | | | |
|---|---|---|---|
| Century Eight Hup Sedan | $495 | 1930 Dodge 6 Sedan; new paint, leather upholstering | $445 |
| 827 Graham Sport Coupe | 495 | 1930 Ford Coupe | 245 |
| 1930 Chevrolet Coupe | 295 | 1928—47 Buick Sedan | 245 |
| 1929 Special 6 Graham Coach | 295 | 1929 Nash Cabriolet | 245 |
| 1929 Ford Coupe | 195 | 1929 Essex Coupe | 145 |
| 1930 Whippet Sedan, clean | 295 | 1926 Nash Adv. 6 Sedan | 145 |
| 1931 Willys 6 Sedan | 345 | | |

25 OTHER USED CARS TO SELECT FROM—$25 UP

Cars are guaranteed to be in A1 condition. Most of them have new tires and refinished.

"SAVE MONEY BY LOOKING AT OUR USED CARS FIRST"
If you don't think these cars are priced right, make us an offer.

UHLEMEYER-CUTLER MOTOR CO.
1645 S. GRAND BLVD.
GRand 1614 Open Sundays and Evenings

## PLYMOUTH & DE SOTO DEMONSTRATORS

WE HAVE ON HAND

3—1932 Plymouth 4-Door Sedans
7—1932 De Soto "6"—4-Door Sedans
1—1932 De Soto "8"—4-Door Sedans

These cars can be had at remarkable savings. All cars are in excellent condition. Free wheeling and positively all our latest improvements. Have had perfect care, carrying our new car guarantee.

MOUND CITY MOTORS
1829 LOCUST CEntral 8425
OPEN ALL DAY SUNDAY TERMS—TRADE

### NO DEPRESSION HERE

WE'RE BUSY

WHAT ABOUT THIS
1929—Ford Coupe—$115
AND THIS
1929 Chevrolet Sedan—$215.
AND THIS
1929 WHIPPET COACH—$135.
and 60 more proportionately.
$13 to $500.

WILSON-UNIVERSAL, 3005 Locust

### Sedans For Sale

NASH—1927 standard sedan, new rubber; hurry; balance $86; perfect. Finance company, 2814 Olive.

NASH—We want to sell today: 1930 small sedan at an amazingly low figure of only $397. $125 down. GRAITZER, 3132 Park.

NASH—Sedan, latest 1929; real bargain. Today $249; terms. 4421 Morganford.

NASH—4-door sedan; sell for storage; $37.50. 1834 Locust.

NASH—Sedan, 1929; almost new; $235; trade. 5617 Gravois.

NASH—Sedan, $95; $45 down. JOHNSON-FORD, 3655 OLIVE

NASH—1928 sedan; like new, $135. Schnell, 4231 Natl Bridge.

NASH—Sedan, 1929, very clean, splendid mechanically, $330. Gravel-Eggerding Auto Co., 2819 S. Jefferson.

NASH—1929 coupe; 400 series sedan; A1; $245; $75 down. 3816 W. Florissant.

OAKLAND—Sedan, 1928, A1 condition; balance due on mortgage $147.50; terms, trade. Finance Co., 4811 Delmar.

OAKLAND—1927 sedan, new tires, runs perfect; $45 cash. 2819 Gravois.

### Oldsmobile Sedans

1928 to 1931! all reconditioned and guaranteed. You can buy for less at

TIGGES MOTOR CO.
4035 Lindell.

### 1929 Oldsmobile Sedan; extra good throughout. $250

LOVE-JOHNSON, 3244 Natural Bridge.

OLDSMOBILE—1931 special sedan; like new; 6 wheels; must sell at once. See Jones, 2640 Washington bl., Sunday morning or any week day.

OLDSMOBILE—Sedan, latest 1929; like new; cheap, trade, terms. 2819 Gravois.

OLDSMOBILE—Sedan, 1929, like new, $225; trade, terms. 2860 McNair. (c)

OLDS—1928 sedan; like new; $90 down. Tigres Motor Co., 4035 Lindell.

### PACKARD CLUB SEDAN

1929 model custom eight, 6 disc wheels, fender wells, trunk rack, etc. Black duco with green trim; in excellent condition; fine mechanical condition. Very attractive price.

LINCOLN MOTOR CARS
3401 WASHINGTON JEFF. 7100

### 1929 Packard Sedan

This car is $1000 value for $650; looks and runs like new, and fully guaranteed; see this bargain before you buy.

HUDSON-FRAMPTON, 3301 LOCUST.

### PACKARD SEDAN, 1928

Radio equipped; very nice; $495.

MONARCH, 3137 LOCUST.

### PACKARD 8, 1930, $895

Down; perfect Deluxe Standard sedan; bargain. Trade, 4557 Easton.

PACKARD—Sedan, 1931; almost new; side mounts, chromium plated tire covers, radio, heater; it is beautiful. See it today; terms, trade. 5617 Gravois.

PACKARD—Sedan, latest 1929; side mounts; real bargain; practically new; $125 down. 4421 Morganford.

PACKARD—1928 dub; wire wheels; real buy; very low price. Parkview 5999R.

PACKARD—7-passenger, 1927, $195; Peerless-Velie, 2929. 4557 Easton.

PACKARD—7-passenger; six sedan; perfect; cheap; trade; terms. 2819 Gravois.

PACKARD—Light 6 sedan; 1929; very cheap; trade, terms. 2506 S. Jefferson.

PAIGE—1928 sedan; very good; $40 down. Tigres Motor Co., 4035 Lindell.

PIERCE—'28 7-passenger; new tires; must sell. Owner, 5017 Wren.

### 1932 PLYMOUTH SEDANS

Almost new; floating power, free wheeling; two to choose from; very liberal discount.

LASKER MOTOR, INC.
PLYMOUTH DEALER
3128 LOCUST. FRANKLIN 1621.

1929 PLYMOUTH SEDAN.

This car looks like a new one; excellent mechanically; 4 new tires. See it you will be surprised; very low price; easy terms.

STANDARD, 2809 N. GRAND.

PLYMOUTH—1930 sedan; almost new; cheap; trade, terms. 2819 Gravois av.

### Finest Selection
Lowest Prices
Popular Makes
Best Condition
Special Sale Now

TIGGES MOTOR CO.
OLDSMOBILE
4035 LINDELL

### Sedans For Sale

MOON—Sedan, 1928; perfect; $80. 2506 S. Jefferson.

### 1929 NASH SEDAN.

Advance 6; 4-door twin ignition; this car cost new over $2000 and today it looks like a new car. If there ever was a real bargain offered this is certainly the one. Can be bought for a price of a good used Ford or Chevrolet; easy terms; trade.

STANDARD, 2809 N. GRAND.

### '29 NASH SEDAN, $345

Special 6, beautiful 400 model; twin ignition; roomy 5-passenger; excellent shape all around; repossessed; owner broke; want a real buy, here it is; only $345.

MILTON LOAN OFFICE, 3042 Locust.

### '29 Nash Sedan, $100

Down; special 6; fender wells, 6 wire wheels, new tires, twin ignition. A real buy.

OLIVE MOTOR CO. 3108 LOCUST

NASH 8—1931 sedan; looks like new; used very little; perfect; $695.

Nash 6, 1930; 4-door sedan; new tires, original paint; bargain, $445.

Chevrolet '31 coupe, upholstery, paint, mechanically like new, $395.

Nash 8, 1932 sedan, driven only 2000 miles; free wheeling; $775.

Oakland 6, 1928 coupe; rumble; looks new; perfect condition; $445.

Rickenbacker, 7-passenger sedan; runs good; a real buy; $195.

MISSISSIPPI VALLEY MOTOR CO., 2818 Locust.

NASH—1927 standard sedan, new rubber; hurry; balance $86; perfect. Finance company, 2814 Olive.

NASH—We want to sell today: 1930 small sedan at an amazingly low figure of only $397. $125 down. GRAITZER, 3132 Park.

NASH—Sedan, latest 1929; real bargain. Today $249; terms. 4421 Morganford.

NASH—4-door sedan; sell for storage; $37.50. 1834 Locust.

NASH—Sedan, 1929; almost new; $235; trade. 5617 Gravois.

NASH—Sedan, $95; $45 down. JOHNSON-FORD, 3655 OLIVE

NASH—1928 sedan; like new, $135. Schnell, 4231 Natl Bridge.

NASH—Sedan, 1929, very clean, splendid mechanically, $330. Gravel-Eggerding Auto Co., 2819 S. Jefferson.

NASH—1929; 400 series sedan; A1; $245; $75 down. 3816 W. Florissant.

OAKLAND—Sedan, 1928, A1 condition; balance due on mortgage $147.50; terms, trade. Finance Co., 4811 Delmar.

OAKLAND—1927 sedan, new tires, runs perfect; $45 cash. 2819 Gravois.

### Oldsmobile Sedans

1928 to 1931! all reconditioned and guaranteed. You can buy for less at

TIGGES MOTOR CO.
4035 Lindell.

### 1929 Oldsmobile Sedan; extra good throughout. $250

LOVE-JOHNSON, 3244 Natural Bridge.

OLDSMOBILE—1931 special sedan; like new; 6 wheels; must sell at once. See Jones, 2640 Washington bl., Sunday morning or any week day.

OLDSMOBILE—Sedan, latest 1929; like new; cheap, trade, terms. 2819 Gravois.

OLDSMOBILE—Sedan, 1929, like new, $225; trade, terms. 2860 McNair. (c)

OLDS—1928 sedan; like new; $90 down. Tigres Motor Co., 4035 Lindell.

### PACKARD CLUB SEDAN

1929 model custom eight, 6 disc wheels, fender wells, trunk rack, etc. Black duco with green trim; in excellent condition; fine mechanical condition. Very attractive price.

LINCOLN MOTOR CARS
3401 WASHINGTON JEFF. 7100

### 1929 Packard Sedan

This car is $1000 value for $650; looks and runs like new, and fully guaranteed; see this bargain before you buy.

HUDSON-FRAMPTON, 3

## HOUSEHOLD GOODS

### Antiques

ANTIQUE—Side chair, excellent condition; hand-carved. Hiland 4046. (c)

FIREARMS—300 revolvers, rifles; several thousand Indian relics; sell all or part. 2413 N. Broadway, GArfield 6802.

## HOUSEHOLD GOODS FOR SALE

### Furniture Bargains

**BUFFETS—Walnut finishes; latest style and makes; sold up to $75 or more; while they last $9.00**
**CHINA CABINETS—Walnut finishes; originally $35; now $7.50**
**DINING-ROOM TABLES — Hardwood construction; cost $50; now $4.50**
**BEDS—Full size, $5 value 75c**
**COIL SPRINGS—Full size $1.00**
**MATTRESS—Full size $1.50**
**DAY BEDS—Like new $4.50**
**DAY BED PADS $1.35**
**DRESSER—Sold new to $30 $5.95**
**CONGO RUGS—Brand new $2.95**
**OCCASIONAL TABLE—Bargain $2.95**
**DAVENPORT TABLES—Bargain $2.95**
**BREAKFAST TABLES—Dropleaf; $5 value, now $2.50**

The Lincoln Furniture EXCHANGE 2315 OLIVE ST.

Factory Sample Sacrifice
RADIATOR ENCLOSURES and SHIELDS



Find the right size and save from 50% to 75%. Cover your radiators, save fuel and decorating bills. Some of the bargains:
Adjustable Shields, while they last, 39c
Full-length Shields, many sizes, as low as $1.95
Console Enclosures, scores of styles, as low as $2.95
Bring measurements. Sale Monday 9 a. m. to 9 p. m.

AMERICAN METAL PRODUCTS CORP.
Sale at Factory
8500 Goodfellow, North of Florissant

# AUCTION

Furniture and Household Goods

MONDAY

Feb. 29th, 10:30 A. M.

2004 MORGAN ST.

# MOUND CITY

CHestnut 5394 CHestnut 5395

### Home Outfits

| 2 ROOMS COMPLETE | 3 ROOMS COMPLETE |
|---|---|
| $42.50 | $62.50 |

LIBERAL CREDIT TERMS

**Complete Home Outfits, including 9x12 velvet or Axminster Rugs and Lamps. Choice of Living-Room, Bedroom, Dining-Room or complete Kitchen Outfits. Central 9249.**

Open Mon., Thurs., Sat. Nights

The Lincoln Furniture EXCHANGE 2315 OLIVE ST.

GET our exceptionally low prices on high-grade used and reconditioned furniture. See our large display of factory samples, and low-priced contents of storage lots before you make your purchase. We are the largest and oldest secondhand furniture dealers in St. Louis, allowing terms and trade-in prices. Brouser's, 3220 Olive. Phone for estimates. JEfferson 3050. Operating "Moving and Storage Department."

BABY CARRIAGE—Cost $35; good condition, $10. 4373A Washington.

BED — 1 modern walnut and spring; 1 large walnut dresser; 1 large circulating air heater. Call Sunday before 10:30 or any day next week; no dealers. 2307A Tennessee. (c)

BEDS—$1; springs $1; dressers, $4 to $15. washstands $1, chifferobes $7, china closets $4, buffets $4, sideboards $4, tables $3; chests $5; this stock must be sold. Sloans, 1167 Hodiamont. (c76)

BEDS—Twin or full size, new samples, $6; worth $12. Furniture Mart, 201 S. Jefferson.

BED AND SPRINGS—Simmons; used 4 months; sell for less than half. EV. 2443.

### Bedroom

**BEDROOM SUITE—7-piece; bed, dresser, vanity, chifforobe, mattresses and coil spring; was $100; now $46.50**
**BEDROOM SUITE—3-piece; bed, dresser, chifforobe; plywood walnut finishes; was $100; now $39.50**
**BEDROOM SUITE—5-piece; bed, dresser, wardrobe, springs, mattress; was $75; now $19.95**
**BEDROOM SUITE—Bed, dresser, large vanity, Hollywood chifforobe; mirror; like new; originally $150; now $69.95**
**BED-DAVENPORT SUITE — 3-pc.; loose cushion; fine covering; originally $ 00; now $37.75**
**ALL LIVING-ROOM SUITES 40% OFF**

The Lincoln Furniture EXCHANGE 2315 OLIVE ST.

**BEDROOM SUITE — Beautiful walnut; $69.50; mahogany suite, $22.50.**
HARRY WISS, 1010 Pine. (c)

BEDROOM—Beautiful walnut, like new; other things; cheap. 6301 Delmar, apt.120

BEDROOM SUITES—$17 to $40; dining room suites, $30 to $40; living room suites at your own price. Sloan's, 1167 Hodiamont.

**BEDROOM SUITE—3-piece, new, $29.85. Open nights, Barron, 3414 N. Union. (1)**

BEDROOM and living suite, rug, piano. Call 9 to 6 Sunday, 5311 Osage. (c)

BEDROOM SUITES—Walnut, $30; Furniture Mart, 201 S. Jefferson. (c)

BEDROOM SUITE—4-piece; Berkey & Gay. PRospect 0775. (c)

BEDROOM SUITE—5-piece; cost $250; price $65. 2731 N. 25th st. (c)

BEDROOM SUITE — Two-tone, 3 pieces; like new. Riverside 3187W. (c99)

BUFFET—Walnut; dinette size; $12.50; delivered. 2904 S. Jefferson. (c)

BUNGALOW RANGES—Heater, all kinds; used; bargains. Gravois Furniture Co., 2301 Gravois. (c99)

BUNGALOW RANGE—Very fine, $18. Furniture Mart, 201 S. Jefferson. (c)

CHIFFOROBES—Breakfast sets, kitchen cabinets, tables, chairs; lowest prices. Gravois Furniture Co., 2301 Gravois (c99)

CHIFFONIER—And child's bed. 7366 Pershing, CAbany 7190. (c)

CHINA CLOSET—Late, new; $12 delivered. Dealer, 2904 S. Jefferson. (c)

CLEANER — Hoover, with attachments; good condition; $12.50. Victor 3024J.

**COMBINATION RANGE — All enameled Quick Meal, with Lorraine, $168 value, only $55.**
HARRY DAVIS, 1516 FRANKLIN. (c)

COMBINATION RANGE—Blue enamel; will sell cheap. 4935 Arlington. (c)

**DAVENETTE SUITES—Beautiful, $12.50.**
HARRY DAVIS, 1516 FRANKLIN. (c)

DAVENETTE and 2 chairs, cheap. 4139 Peck. COlfax 4769W. (c)

DAVENETTE SUITE—3-piece, victrola. Call a. m. 3123 Michigan.

DINETTE—Walnut, 6 pieces, leather upholstery. 832 Interdrive, 2d east.

DINETTE SET—Buffet table and chairs, like new; $15. 1401 Graham. (c)

DINING ROOM SET—9-piece, bookcase, kitchen cabinet, linoleum, rugs, Simmons bed, very cheap. Riverside 3280J. 5516 Grace av.

DINING SUITE—Beautiful walnut, also household goods. Dealers, immediately. 6301 Delmar, apt. 102.

DINING, LIVING AND BEDROOM SUITE —Residence, 3711 Gravois. Pelzer. (c99)

DINING-ROOM SET—9 pieces; fine condition; sacrifice. 3936 Lexington.

DINING-ROOM SUITE—8-piece, good condition; cheap. 3517 Connecticut.

DINING-ROOM SUITE—9-piece, fine condition; cheap. 6611 Michigan.

DINING ROOM SET—Beautiful 10-piece; bedroom suite, etc. CAbany 0735. (c92)

DINING ROOM SET—Reed furniture, 3 rugs; reasonable. DEmar 2670W. (c)

DINING-ROOM SET—Cheap. 4121 Washington. (c)

DINING-ROOM SET—Like new; hurry; no dealers. 5547 Wells.

DISPLAY FURNITURE—For sale; bungalow for rent. 6508 Stratford. Pine Lawn.

DRESSERS, $3; chifforobes, $7; beds, $1; springs, $1; breakfast suites, $5; kitchen cabinets, $4; gas ranges, $4; chairs 50c; combination range, $12; new pillows, 3x4 closing out lot. PALLO, 2921 Olive. (c99)

DRESSER—Walnut; good condition; $10, delivered. Dealers, 2904 S. Jefferson. (c)

ELECTRIC REFRIGERATOR—7 cubic ft. capacity, all porcelain; slightly used, for only $79.50; a real bargain. Brasch, 2228-30 Franklin av.

ELECTRIC FRIGIDAIRE—Cost $296.50; will sacrifice; 7 months old; have 3-year guarantee. 19 N. Sarah st.

FRIGIDAIRE UNIT—Like new, in new all-porcelain cabinet; bargain; Kelvinator, $95, today. Dealer, MUlberry 8325. 5701 Page.

FRIGIDAIRE—6 months old; must sell. 2129A Sidney.

FURNITURE—Good bargains in used dining room suites, $17 to $30; breakfast suites $6, dining tables, round and square, $1.50; odd buffets $5; sideboards $2.50; Simmons beds with new mattresses, $10; single beds with new mattresses, $10; daybeds, $4 to $7; gas stoves, all kinds, $4 up; ice boxes, $2; living room suites, all prices; dressers, $4; chifferobes, $9; rockers, $1.50; washstands, 50c; stand tables, 50c. LOANS, 3908 Washington.

FURNITURE—Beautiful living, dining, bedroom rugs, other things like new; must sell immediately. Dealers, 6301 Delmar, apt. 102, University City.

FURNITURE—Breakfast, bedroom and dining suites; late designs; bargains for cash. Ellebrake Mfg. Co., 1017 Lucas. (c80)

FURNITURE—See us before you buy. Vandeventer Co., 1041 N. Vandeventer. (c62)

FURNITURE—3 rooms, complete; like new; must be sold Sunday. 6232 Julian, first floor east.

FURNITURE—Sacrifice; 4 rooms, $100; brick bungalow, rent $35. 483 Heman dr., Kirkwood, Mo.

FURNITURE—Complete furnishings 8-room flat; draperies, china, silver. 4715A Washington bl.

**FURNITURE—9x12 rugs, $2.95; linoleum, felt base, 25c sq. yd. Pallo, 2921 Olive. (c65)**

FURNITURE—Contents of modern 4-room flat; reasonable. 3318 N. Union.

FURNITURE—Of 10-room house; all kinds. 3734 Westminster. (c)

FURNITURE—Of 4 rooms; dry goods fixtures, wall cases, etc. 2227 Market. (c)

FURNITURE—3-room apartment; must sell before Monday. 5601 Cabanne.

FURNITURE—Bedroom, dining room set; no dealers. 1524 Palm st.

FURNITURE—Mohair set, piano, rugs, bedroom set, drapes, etc. 2225 N. 10th.

FURNITURE—Contents nice 6-room flat; clean; cheap. 4346 Page.

FURNITURE—3-room apartment. 4950 Suburban tracks, first floor east.

FURNITURE—Bedroom and kitchen. Call Victor 3624W. (c2)

FURNITURE—5 rooms; $150; real bargain; two rented. 4451 Page. (c)

FURNITURE—Rugs, canary birds; cheap. 5018 Gasconade. Riverside 4177.

FURNITURE—Beds, chairs, etc. Call Tuesday, 3727 Delmar. (c)

FURNITURE—3 rooms, cheap, to 6. 4917 Bonita.

FURNITURE—3 rooms, $100; quick sale; worth double. 797 Bayard. (7)

FURNITURE—3 rooms, practically new; must sell. 4575 Page. (c)

FURNITURE—3 rooms complete; must sell; make offer. 6333 Fyler.

GAS RANGE—Quick Meal; fine condition, $5. LAclede 8682.

GAS RANGE—Quick Meal; good condition, $10. 4054 Eastate 2d north.

GAS STOVE—New iceboxs, rug, breakfast set. MUlberry 1264.

GAS RANGE—Floor sample, all porcelain, $29.50. Gravois, 7012 Gravois.

GAS RANGE—Quick Meal, Lorraine; splendid condition, $25. 3812A Dunnica. (c)

GAS RANGE—With Loraine, $15. Wagner's Furniture Mart, 201 S. Jefferson.

GAS RANGE—White enamel; like new. Parkview 2405J.

GAS STOVE—Gray, side oven; cheap. 4154 Schiller pl. (c)

GAS STOVE—Quick Meal; enameled; 4-burner, with shelf; $12. 5309A Virginia.

HEATER—Circulator; walnut. General Furniture Co., 2900 S. Jefferson. (c83)

HOOVER and Eureka vacuum cleaners, before you make your purchase. We are the largest and oldest secondhand furniture dealers in St. Louis, allowing terms and trade-in prices. Brouser's, 3220 Olive. Phone for estimates. JEfferson 3050. Operating "Moving and Storage Department."

HOUSEHOLD GOODS—$2500 stock of high-grade used furniture; must be sold at once; real bargains; consisting of Persian, Wilton and Axminister rugs, bedroom, dining and living room suits, odd dressers, chifforobes, beds, springs, mattresses, wicker set, lamps, chairs, tables, refrigerators, gas stoves, breakfast sets, many other articles too numerous to mention. Come early, Sun Furniture Co., 4125 Olive.

HOUSEHOLD FURNITURE for sale. NE. 0953.

**JENNY LIND BED—Solid maple, $10.05; mattress, $3.25. Barron, 3414 N. Union. (1)**

KELVINATOR — Demonstrator. Creeley-Cicardi, FOrest 4427. (c99)

KELVINATOR—Electric refrigerator, bargain, cash or terms. Box F-39. (c)

KITCHEN CABINETS—$8; breakfast suites $9; small gas ranges $3. Wagner's Furniture Mart, 201 S. Jefferson. (c)

KITCHEN TABLE—And 2 chairs; excellent condition, $5. 3509A Iowa av.

LAUNDRY STOVE—Small, with coil, $5; new Sunbeam iron, heat control, cost $8, sell $3. DElmar 2380W. (c)

### Living Room

**LIVING-ROOM SUITE—3-pc.; originally $175; now only $ 00 ..$12.50**
**LIVING-ROOM SUITE—3-pc.; originally $89; now only $ 00 ..$18.50**
**LIVING-ROOM SUITE—3-pc.; originally $100; now only $ 00 ..$29.95**
**BED-DAVENPORT SUITE — 3-pc.; loose cushion; fine covering; originally $ 00; now only $ 00 ..$37.75**
**ALL LIVING-ROOM SUITES 40% OFF**

The Lincoln Furniture EXCHANGE 2315 OLIVE ST.

**LIVING-ROOM, new, $32.50; junior lamp, $1.10; end table 49c; new rug, $15.88. Barron, 3414 N. Union. (1)**

LIVING ROOM SUITE—Overstuffed; bedroom suite; gas range, gate-leg table and chairs; new 9-tube Kolster radio; $35. 3224 Lafayette, GRand 6348. (c)

LIVING ROOM SET—3-piece, brocaded silk; used 2 months, $35. Dealer, CEntral 2173.

LIVING-ROOM AND BEDROOM SUITES —Residence, 3711 Gravois, Pelzer. (c99)

LIVING-ROOM SET—2 pieces; mohair; good condition. CAbany 0519J.

LIVING ROOM—Dining room, rugs, 5071 Ridge, FOrest 3398R.

LIVING SUITE—Mohair, $35. Furniture Mart, 201 S. Jefferson.

LIVING ROOM—2-piece mohair set, gas range, bed; cheap. Sunday, 2006A Ann.

LIVING ROOM SUITE—3-piece taupe mohair. 4043 Shreve, EV. 0575, 10-12 a. m.

LIVING SET—3-piece, cheap. 4717 Washington. FO. 1296J. (c)

MAYTAG WASHER—Good condition; $37.50; real bargain. 2203 Mullanphy.

MAYTAG WASHER—New, Chinese design, silk. $48. 9x12; dealer, CAbany 1076.

PILLOWS—Feather, lamp, tapestry, crystal, rugs. 3862A Humphrey st.

QUICK MEAL—With Lorraine and kitchen heater attached, gray enameled, like new; very cheap. South End Hardware Co., 2901 Gravois. PRospect 4044. (c99)

RANGES—Gas, $4; all enameled Quick Meal, $10; coal bungalow combination, electric and oil, cheap for cash; delivered and guaranteed. Sloan's, 1167 Hodiamont.

RANGE—Combination; ivory and green; Charter Oak. Dealer, 2904 S. Jefferson.

RANGE—Electric; enamel; Graybar; cheap. Furniture Mart, 201 S. Jefferson. (c)

RANGE—Quick Meal gas; almost new; reasonable. EVergreen 0945.

**SPECIAL SALE SAMPLE ELECTRIC REFRIGERATORS ..... $67.50**
**LINCOLN, 1109 OLIVE ST.**

REFRIGERATORS — Copeland, Majestic, Kelvinators, others, brand-new floor models at a special discount; terms if desired. Gaertner Electric, 3521 N. Grand. (c99)

REFRIGERATOR CABINETS—For household mechanical refrigerators various sizes; reasonable prices. SANITARY DISTRIBUTING CO., 3842 Market st.

REFRIGERATOR—Electric; $79; cost new $185; just 3 months' old; terms to reliable party. Lehman, 1101 Olive st. Open evenings until 9.

REFRIGERATOR—Porcelain inside and out; can't be told from new; cost $189.50; must sell; $85. 5205 Pennsylvania.

REFRIGERATOR—Electric, double door, 8 cubic feet. Bargain, Shoe Store, 2302 North Market. (c)

REFRIGERATORS — Electric, complete; used $25 each. Mr. Levitt, 3705 Washington. (c)

REFRIGERATORS—New Norge, floor samples at a considerable saving. Dealer, 3825 W. Florissant. (c)

REFRIGERATOR—Oak; 100-lb. capacity; 1-piece porcelain lined. 3731 Louisiana. PRospect 1157.

REFRIGERATOR—Porcelain lined; like new; $12.50. Dealer, 2904 S. Jefferson.

REFRIGERATOR—Leonard, all porcelain; 100 pounds; 4 doors. CAbany 4790.

REFRIGERATOR—Electric; large capacity; 4321 Geraldine. Mulberry 0281.

RUGS—Beautiful axminster and velvets, also household goods, cheap. 6301 Delmar, apt. 102.

RUGS—Good, reasonable, Chicago Carpet Cleaning, 3829 Finney. NEwstead 1457.

RUG—6x9, $8; walnut bed and de luxe spring, $15. 5423 Vernon. (c62)

RUG—Large Purkiston; like new; 12x20, with ozite padding. 4119 Washington. (c)

RUGS—9x12 Axminster, $7.50. Vandeventer Co., 1041 N. Vandeventer. (c60)

RUGS—And kitchen cabinet. 4364 Evans. (c37)

RUG—Whitall-Anglo Persian; dining furniture; other articles. PA. 2156W. (c99)

RUGS—9x12, $42.50 value, $19.75. Call residence, 3711 Gravois. Pelzer. (c99)

RUGS—All sizes; must go at any price. Bess & Hess, 2722 Chippewa. (c62)

RUGS—All kinds and sizes. Empire Carpet Cleaning Co., 3514 Olive st. (c83)

RUG—Axminster, 9x12; $12. LAclede 0134. 3602 Humphrey. (c)

RUG—Almost new; Axminster, $15; private residence. Dealer, 6021 Kingsbury.

RUG—9x12 bedroom rug. 4819 Sacramento, Evergreen 3446.

RUGS—Wilton, 2, 8.3x10.6, $10 each. WEbster 3980. (c)

STOCK REDUCING SALE—Beds, dressers, chests, chifforobes, bedroom suites, breakfast sets, chairs, rockers, etc.; bargain prices. Missouri Furniture Exchange, 4524 Delmar. DElmar 3122. (c)

**VACUUM CLEANER—Rebuilt, guaranteed one year, $9.95. Barron, 3414 N. Union.**

VACUUM—Eureka, $12.50; like new; attachments. Diller, 4865 Calvin. COl. 4345. (c99)

VACUUM—Super Royal, $18, and attachments; used 5 months; cost $72. 3442A Arlington.

VACUUM—Hoover Special, $18; like new, with all attachments cost $65. 4471 Olive, apartments.

VACUUM CLEANER—Used very little; attachments; sacrifice, $10. FOrest 1141J

VACUUM CLEANER—Premier duplex, like new; cheap. DElmar 4412J.

VACUUM SWEEPER—Royal; good condition; reasonable. 4103 Castleman. (c)

**WASHING MACHINE BARGAINS.**
Eden $10.50; Cataract, $14.50; aluminum tub washer like new, $59.50.
MEEHANS, 3154 S. Grand, open evenings.

**WASHING MACHINES**
Reconditioned Edeny Thor, Laundry-ette, Superion, Cataract and others, $7.50 up. Allen's, 4683 St. Louis. Open 9 to 3. (c)

WASHING MACHINES—Real bargains; Easy, Maytag, A. B. C., Eden, etc., priced as low as $15. Morton Electric Co., 1117 Olive. (c14)

WASHERS—Easy, Maytag, Thor, A B C and others; demonstrators; repossessed and used, as low as $15. Gaertner, 3521 N. Grand. (c99)

WASHER—Electric; all aluminum tub, direct drive; floor sample; very cheap. South End Hardware, 2801 Gravois. PRospect 4044. (c99)

WASHER—Like new; aluminum tub and agitator; cost $149.50; must sell; $30. 1370 Temple 10. Pine Lawn.

WASHER—Eden; fine late model; guaranteed perfect in every way; very cheap. Weiss, 5421 Oriole. (c99)

WASHER—4-piece, all type, sacrifice; no dealers. 1916 S. Third st.

WASHING MACHINE—Rented 3 months for $6. Hiland 0734, Almetal Mfg. Co.

WASHER—Eden, beautiful, $165 model; can't be told from new; sacrifice, $23. Weiss, 5421 Oriole, MUl. 0430. (c62)

WASHER—Bargain; rebuilt, $25 up. Written guarantee. Dealer, 519 Walton. (c)

WASHER—With wringer, like new, $28. Dealer, 2506 S. Jefferson.

WASHER—St. Louis Humanity, $15; cylinder, copper drum, 3934 Juniata. (c)

WASHER—Agitator, perfect order, $15; drum, $10; bargain. Dealer, 1210 Sidney.

WASHER—Maytag, simplex gas mangler; cheap. 7783 Hoe. WEbster 3604.

WASHER—Easy; fine condition; will sacrifice. 5730 Hamilton. (99)

WASHER—Easy; excellent condition; must sell. 4507 N. 10th st. (c99)

WASHING MACHINES—Edinettes; midget, $9; bargain. 4656 Adkins. Dealer.

WASHER—Meadows; perfect condition; cheap 5574 Page. (c)

WASHER—Rotarex, copper tub, like new, $139.50. Bargain, Pennsylvania. (c)

WASHER, DRYER—Easy; must sell. 6003 Clemens, first west. Bierman.

WICKER SET—And piano, cheap. FOrest 2708W.

### SEWING MACHINES

BARGAINS in all makes of reconditioned machines; electrics and drop heads; terms. WHITE SEWING MACHINE CO., 4015 LACLEDE. Franklin 5124.

DROP-HEAD SINGERS—$5 up; new console electrics, $49.75. 4059 Chouteau. (c62)

HEMSTITCHER—Practically new, complete, on power stand; must sell. A bargain. Call VI. 3271J at 1717A. Ohio.

HEMSTITCHING MACHINES—Also power machines. 5107 Easton. For. 5850. (c)

MACHINES repaired and sold. Kerlick, 4059 Chouteau. FRanklin 7643. (c37)

PORTABLE ELECTRICS—$15 up; consoles, $39.50 up. 5167 Easton.

SEWING MACHINE—Drophead, $5; one Royal vacuum cleaner, $4.50; Sunday or evenings. 1337A Aubert av.

SEWING MACHINES—Singers; beauties, $10; dropheads, $25; also electrics. 4059 Nebraska. Open Sunday. Dealer, VI. 1134

SEWING MACHINES—New, used, $3 up; repairs; open Sundays. C. Ball, 1918 Park. (c99)

SEWING MACHINE—Fine electric; reasonable. Call Tuesday, 3727 Delmar. (c)

SEWING MACHINE—Wtd.—Good, used, Riverside 4850R or 4746M. (c)

SINGER—Drop head, sews perfect, $10. 3773 West Florissant.

SINGER—Portable electric, cheap. 4951 Warwick. FOrest 6550J.

SINGERS—$5, $10, $15 up; renting, repairing. For. 5850, 5167 Easton. (c83)

### HOUSEHOLD GOODS WANTED



Call Us BEFORE
You Sell Your Furniture
Ben J. Selkirk & Sons
Auctioneers FOrest 8434

## Call France, CEn. 7620

For fair prices on your household goods. (c8)

ANDRONS Wtd.—Furniture, carpets, contents of flats, dwellings; any amount; need goods badly; best prices. Schober, CH. 5304 (c8)

BABY BUGGY—Reasonable. LA. 0075, 8 to 12 Sunday or Monday. (c)

ELECTRIC BOX—Or unit; bargain. Call Monday. PRos. 9140. (c)

FURNITURE Wtd.—Rugs, contents of flats, dwellings, apartments. Sun Co., FRanklin 7383. (55)

FURNITURE Wtd.—All kinds; best cash prices. Riverside 4855. (c83)

FURNITURE Wtd.—We pay more. Call PRospect 7989.

FURNITURE Wtd.—Any amount; best cash prices. DElmar 1525.

FURNITURE Wtd.—Contents of flats, dwellings; good prices paid. Colfax 2836J.

HOUSEHOLD GOODS Wtd. — All kinds. Dishes, bedding, rugs. Baker Storage Co., FRanklin 9211.

REFRIGERATOR Wtd.—Modern electric, and gas stove; must be reasonable; in good condition and pay cash. Box G-306, Post-Dispatch. (c)

REFRIGERATOR Wtd.—Large electric, cash, write details. A. Burton, 303 N. Union, third floor south. (c)

SECRETARY DESK Wtd.—A. R. 3306 S. 9th, LAclede 4454.

USED FURNITURE Wtd.—Best prices. 2801 Chouteau av. PRospect 8300. (c99)

BEST price paid for furniture, all kinds. Hazzard, FRanklin 2094. (5)

WILL pay cash for good used furniture. Call anywhere. FOrest 0845. (c62)

## MUSICAL

### MUSICAL WANTED

PIANO ACCORDION Wtd.—Will pay cash. GRand 3849J.

BANDONIAN Wtd.—Good condition; trade for cromatic. Box F-135, Post-Dispatch.

GRAND PIANO Wtd.—Must be in good condition; not over 8 years old; state trade name, finish, size; give phone number and address; no dealers reply. Box G-258, Post-Dispatch. (c)

GRAND PIANO Wtd.—Used; high-class. Box G-7, Post-Dispatch. (c)

PIANO Wtd.—Used studio. Box G-41, Post-Dispatch.

PLAYER-PIANO—In trade on radio. Good allowance. Hiland 4024. (c)

CASH paid for secondhand musical instruments. TONY PLACHT, 1001 Pine st.

WOMAN—Young, college, needs piano; will guarantee good care, for one loaned for storage. DE. 3713R. (c)

### MUSICAL WANTED

WE will pay cash for used piano accordions and band instruments.
LUDWIG MUSIC HOUSE, 709 PINE ST. (c96)

### MUSICAL FOR SALE

### Musical Employment

138TH INFANTRY BAND—Cornet, trombone players wanted, instruments furnished; you get paid for rehearsals. Call 220 S. Grand, Tuesday, 8 p. m.

### Musical Instruction

ACCORDION TAUGHT—In 20 lessons. Guaranteed La Pieno Accordian School, 4339 Shaw. GRand 3840J. (c99)

ACCORDION—Saxophone and piano; popular and classic. LAclede 6741. (99)

CHRISTENSEN JAZZ—20 weeks; 75c lesson studio, $1 at home. LAclede 7910. (c99)

INSTRUCTION—Prof. Dallmer from Berlin teaches transposing, arranging for $30 time or $25 cash. 3699D Olive st.

PIANO—And string instruments taught at pupil's home. GRand 0670W. (c99)

LESSONS—75c; accordion, banjo, guitar, mandolin, violin, piano. 3125 S. Jefferson. (c99)

PLAY new popular hits on banjo, saxophone, violin, piano, trumpet. The Modern School of Music, 3842 Shenandoah. PRospect 2927.

POPULAR price voice teacher; free voice test. 4448 Page. FR. 5315.

PROF. DALMER, from Berlin, gives guitar and 15 lessons for $10. 3699D Olive

VIOLIN STUDENTS Wtd.—The Trio School of Music is organizing classes in beginners only on violin; tuition 50c per week for hour lesson, under experienced teacher. Studios north, south and west. Call CO. 6530. (c)

### Tuning and Repairing

PIANO TUNING—$2; repairing, guaranteed; conscientious service at reasonable prices. M. Feldman, 4446 Russell. PRospect 3900.

PIANO TUNING—Expert, $2; repairing, guaranteed. H. Kautz. WEbster 2224. (c62)

PIANO TUNING—Factory expert; $2; repairing; guaranteed. Sturm, Riv. 3586J. (c62)

PIANOS TUNED, $1.50; guaranteed; 22 years with F. Beyer & Son. For. 2361J.

### Instruments for Sale

STAFFELBACH & DUFFY
SPECIALS FOR THIS WEEK
Ukuleles, 98c; mandolins, $3.50; guitars, violins and all accessories; buy on pay plan.
920 FRANKLIN. CENTRAL 2969. (c99)

ACCORDIONS—Piano style, new, used. 50 per cent off; free lessons; terms. La Pieno Accordion School, 4339 Shaw. (c99)

ACCORDION—Genuine Galanti; 120 bass; sacrifice; bargain, LAclede 8252. (c)

CLARINET OUTFIT—New Boehm system, 17 keys, 6 rings; nickel-plated; French make; in fine case; $27.50; terms.
LUDWIG MUSIC HOUSE, 709 PINE ST. (c96)

CLARINET—Boehm metal, new, $29.50; complete with case; silver-plated Boehm clarinet, complete, for only $38; terms.
HUNLEITH MUSIC CO., 516 LOCUST (c62)

CLARINET—Pedler; cost $70; like new; fine bargain. 4468 Maffitt. (c68)

HAWAIIAN GUITAR teacher; play as the Hawaiians do; private; experienced teacher. W. Borthick, 2321 N. 15th.

PIANO ACCORDION — 120 bass Milano pearl finish, in fine case; brand-new, just received; $165; terms or rent.
LUDWIG MUSIC HOUSE, 709 PINE ST. (c96)

SAXOPHONE OUTFIT—King; alto; like new. $45; terms; also Conn tenor, new, with case, $70.
HUNLEITH MUSIC CO., 516 Locust. (c62)

SAXOPHONE OUTFIT — C melody, $155; send for our latest bargain list; just received; $165; terms or rent.
LUDWIG MUSIC HOUSE, 709 PINE ST. (c96)

SAXOPHONES—$20; violins, guitars, cornets, clarinets, banjos, accordions; $9 to $100. TONY PLACHT, 1001 Pine st.

TRAP DRUMS—Call at 1209 Shenandoah; call between, 9 a. m. and 2 p. m.

TRUMPET—Conn silver-plated, complete in case; $27.50; terms.
BUESCHER TRUMPET outfit, $39.50.
LUDWIG MUSIC HOUSE, 709 PINE ST. (c37)

TRUMPET—Conn; gold plated; complete, with case, $42.50; terms; fine band instrument; repairing.
HUNLEITH MUSIC CO., 516 LOCUST (c62)

### Pianos and Organs For Sale



A REAL BUY
STARR GRAND—Parlor size; fully guaranteed, only
$195.00
BALDWIN PIANO CO.
1114 Olive St. Open Evenings

UPRIGHT PIANO BARGAIN
Your choice of five used Upright Pianos ..... $9
P. A. STARCK PIANO CO.
1018 OLIVE ST.
OPEN MONDAY, THURSDAY AND SATURDAY EVENINGS.

GRAND PIANO BARGAINS
Several used grand pianos; small and large size; prices right; easy terms.
P. A. STARCK PIANO CO.
1018 OLIVE ST.
OPEN MONDAY, THURSDAY AND SATURDAY EVENINGS.

LYON & HEALY—Grand; brown mahogany, $200. 131 Mermod pl. Ki. 1058.

PIANO—Grand; $150; cost new $875; fine mahogany case; terms. Dealer, 1101 Olive. Open evenings until 9.

PIANOS—Uprights and players; nationally known makes; originally up to $600. Now $10 up. LINCOLN, 1109 OLIVE.

PIANO—Upright; $18; fine for beginner; like new. LEHMAN, 1101 Olive st. Open evenings till 9.

PIANO—First-class condition; small upright. $20. Hudson 1265J.

PIANO—Upright, good condition; $12. Cabany 6632R. (c)

PIANO—Steinway grand; excellent condition; must sacrifice. Box 4219, P.-D.

PIANO—Upright, fine make; sacrifice, 5808 Westminster, first east, PA. 0723W

PIANO—Sterling upright, with music cabinet. $10. 4744 Lewis pl. (c)

PIANO—Small; mahogany case; like new; $50. Parkview 2157. (c)

### PLAYER-PIANO BARGAIN

Your choice of five used Player-Pianos. Bench and rolls included ..... $15
P. A. STARCK PIANO CO.
1018 OLIVE ST.
OPEN MONDAY, THURSDAY AND SATURDAY EVENINGS.

PLAYER PIANO—Good condition, reasonable. 4527 Durant.

PLAYER PIANO—$20; cost $800; bargain. 3844 S. Compton.

PLAYER-PIANO—Good condition; reasonable. 5114 Lotus. FOrest 7753.(c2)

PLAYER-PIANO—Cabinet, rolls and bench. 5019 Dewey.

### RADIO

### Radio Service

ANYWHERE—50c—ANY TIME
SPECIAL—1 TUBE FREE
WITH EACH CALL
All Work Guaranteed Like New.
DEPENDABLE RADIO SERVICE CO.
FOrest 0842. COlfax 2500.
PRospect 8567. Hiland 9468. (7)

RADIO SERVICE CALLS
DAY OR NIGHT 50c ONE YEAR GUARANTEE
Includes All Minor Repairs.
American Radio Service Co.
CAbany 0713. (c8)

TROUBLE FOUND FREE ANYWHERE
SERVICE CALLS 50c ANY TIME
or no charge. HARRY'S, EV. 5101.(c8)

ALL SERVICE CALLS, 50c; 17 YEARS' practical experience; work guaranteed; any radio repaired. Pioneer Radio, 4826 Delmar. FO. 9245, EV. 2167, EV. 8886. (7)

EXPERT RADIO SERVICE.
ESTIMATES FREE.
HILAND 9286.

THE GENERAL ELECTRIC STORE. (c1)

AUTO RADIOS installed, aerials, motor noises; free estimate. GA. 8780. (c6)

J. S. RADIO SERVICE—Calls 50c, 1948 Cherokee st. PRospect 4335. (c8)

50c SERVICE guaranteed; 11 years' experience; reliable firm. FOr. 2108W. (c)

### Wanted

CASH PAID for radio apparatus. Radio Market, 1516 Olive st. (c99)

### RADIO

### For Sale

BIG SLASH IN PRICES
CABINET RADIOS
Reductions up to 60%. Floor samples; values to $85 ..... $22.50
LINCOLN, 1109 OLIVE ST.

CLOSE OUT TRADE-IN ELECTRIC RADIOS.
Atwater Kent 46, 8-tube set with dynamic speaker, $22.50; Radiola 33, 7-tube, $15; Buckingham console with dynamic speaker, $17.50; Atwater Kent console with dynamic speaker, $22; R. C. A. Radiola 28, all electric, $15; Bremer Tully 9-tube, screen grid console, $30; Radiola 66 superheterodyne console, $40. Open Sunday a. m.
SCHWEIG ENGEL CORP., 4929 Delmar bl.

ATWATER KENT — Trade-in: A and B eliminators, batteries and electric radios; bargain prices. Open evenings. Showboat, 3004 S. Jefferson av. PRos. 9010. (c99)

ATWATER KENT—Electric, $12; R. C. A., screen grid, $13.95; screen grid console, $19.95; 9-tube console, $17.50. Sunday till 2 p. m. 3419 S. Grand. Dealer.

ATWATER KENT—8-tube, $22. Dealer, 4863 Easton. (c)

BALKITE—Portable radio; 5-tube. 5531A Holly Hills av. HUdson 2535J. (c)

CHAMPION SUPERHETERODYNE—Majestic, $18.50, complete. Monarch, 2305 Howard. (c)

CROSLEY—Late style, screen grid, $10; bargain. 4656 Adkins. Dealer.

CROSLEY—Midget; new, $29.75. Dealer, 4863 Easton. (c)

K. C. DAYTON—8-tube, twin speaker, $31.50. 4863 Easton. (c)

KOLSTER RADIO—Sell or trade 10-tube. Powerful dynamic beauty; hi-boy cabinet. CAb. 8457J.

MAJESTIC grandfather clock radio, like new; cheap. 4604 S. Spring. Dealer.

MAJESTIC—Highboy, like new; will sacrifice. Holland, 3461 S. Grand. (c99)

MAJESTIC—No. 90, cheap. 4863 Easton. (c)

MAJESTIC 8-tube console, $20. Call today. 4660 Adkins. HU. 1773W. Dealer.

MIDGET—New, $9, dealer. 4863 Easton. (c)

PHILCO AND FADA RADIOS—Far below cost; also battery sets. Meiner Music Co., 1248 S. Broadway, GAr. 9154. (c99)

PHILCOS—3 baby grands, floor demonstrators, $29.95. Ideal Radio, 2118 East Grand. (c)

PHILCO—Majestic, Atwater Kent radios, $29.75; guaranteed; $1 weekly. LEHMAN, 1101 Olive st. Open evenings until 9.

PHILCO—Atwater Kent, R. C. A., Victor and others, as low as $20. Gaertner Electric, 3521 N. Grand. (c99)

PHILCO—Grandfather clock; cheap. Dealer. 4863 Easton.

PHILCO—Floor samples, all models; see us first. Grand Radio, 1523 N. Grand.

R. C. A.—1 month old; pentode tubes; combination; makes your own records; cost over $300, less than half, 2246 S. Grand.

STEWART WARNER

## LOANS ON AUTOMOBILES

**Auto Loans**

APPROXIMATE LOAN VALUES
Depending Upon Condition

| | 1928 | 1929 | 1930 | 193 |
|---|---|---|---|---|
| Ford | 100 | 150 | 250 | 35 |
| Chevrolet | 100 | 150 | 250 | 35 |
| Buick | 150 | 250 | 400 | 60 |
| Dodge | 100 | 200 | 300 | 40 |
| Chrysler | 100 | 250 | 350 | 45 |
| Pontiac | 100 | 200 | 300 | 40 |
| Hupmobile | 150 | 250 | 350 | 50 |
| Oldsmobile | 125 | 200 | 325 | 45 |
| Nash | 125 | 225 | 350 | 50 |
| Hudson | 100 | 200 | 350 | 50 |
| Essex | 75 | 125 | 200 | 30 |
| Whippet | 75 | 125 | 200 | 30 |

People go where they are treated right; that's why we have over 30,000 satisfied customers. We loan more and charge less on any make car. We refinance cars, pay off your mortgage, cut our payments in half, advance you more money. Get our rates before you borrow.

**Welfare Finance Co.**
FREE PARKING LOT IN REAR.
1039 N. Grand JEff. 9450 (c14)

**Auto Loans**
**$25 to $1500**
WE MAKE LOANS THAT OTHERS REFUSE

Absolutely the best treatment in town. Ask anyone who has done or is doing business with us how we made it 5 minutes. No signers. Strictly confidential. If you owe money on your car or truck we will pay off your mortgage, advance you more money and make your payments to suit your income. Pay as you drive. We are open evenings and Sundays for your convenience.

**GUARANTY MOTOR CORP.**
2936 Locust St. JEff. 2464. (c14)

Auto and Truck
**LOANS**
Cash in 5 minutes. Your present notes reduced to easier payments.
Loans 100s to 1000s
UNIVERSAL FINANCE CO.
3864 Easton. 2348 S. Jefferson.
Open Evenings. (c14)

**AUTO LOANS**
NO LOANS TOO LARGE
Just starting are we will appreciate your business. We refinance autos and trucks, advance you more money and reduce your payments. Strictly confidential; 5-minute service. Open evenings. FR. 1532.
LOCAL FINANCE CO.
N. W. Cor. Grand and Page (c14)

**AUTO LOANS**
IMMEDIATE ACTION
ATTRACTIVE RATES
PAYMENTS REDUCED
LASKER FINANCE CORP.
Established 1921
JEff 0738 3128 Locust
Open Evenings (c62)

**AUTO LOANS**
$25 to $1000
Courteous Service—Reasonable Rates
ST. CLAIR LOAN CO.
3321 Lindell 3322 Locust. (c14)

**AUTO LOANS**
$25 to $1000
YOU WILL SAVE MONEY IF YOU SEE US FIRST. REFINANCING
Auto Finance Co.
3214 Locust St. JEff. 3423
Open Evenings. (c14)

**AUTO LOANS**

Refinancing—Payments Reduced. Takes Only a Few Minutes.
MILTON, 3042 LOCUST

**AUTO LOANS**
$10 to $1000
REFINANCING
Confidential; bring title; get loan; no cosigners; reasonable rates. Open evenings.
STANDARD DISCOUNT CO.
3015 Locust. Thomas NEwstead 2280. (c8)

AUTO LOANS—5 MINUTES, LOW RATES OPEN EVENINGS. 3807-09 EASTON.

AUTO AND TRUCK LOANS—Refinancing; quick service. 3631 Easton. FR. 4454. (c8)

MONEY loaned on any make car, any time; also bought. Klink. 2246 S. Grand. (c8)

## AQUARIUMS, FISH, ETC.

AQUARIUMS—The largest selections are here; lowest prices. Water plants of all descriptions, many never shown before; for sale locally; fish breeding; we have everything at cut prices, we are the leaders in St. Louis and propose to hold them; photographs of the fish columns will probably soon appear in the fish journals. The greatest bargains in history will be offered. Everything marked in plain figures. Lower prices for quantities as usual. The most wonderful line of aquariums at the lowest prices; 60 different numbers, soon will be shown at wholesale and retail. NATION-AL PET SHOPS.

AQUARIUMS—Buy from maker, any size you want; repairing done; glass tops cut while you wait. Anacharis, 10c; battery jars, 50c; fantails, 15c. Peterson 4402 Page. FR. 6825. (c99)

AQUARIUMS—10 and 20 gallon aluminum angle hybrids; black bellerins, red moons, bubble-eyed goldfish; 2 block east of Broadway. 1214 E. Grand. Colfax 7491R.

AQUARIUMS — Tropical fish, goldfish, wholesale and retail. We make your dollars have more cents. We buy, sell or trade. 31st and Olive. (c99)

AQUARIUMS—Plate glass and alloy frames; new stock; lowest prices. 4264 Delmar. (c99)

AQUARIUMS—Clear white, all glass aquariums, 1-gallon, $4; 7½-gallon, $4.75. 4141 Crescent av. (c)

AQUARIUMS—Made right, guaranteed not to leak; better be safe than sorry. Peterson, 31st and Olive. (c99)

AQUARIUMS—Tropical fish, 15 varieties, 612 Jasson st. 890. N. Broadway. (

AQUARIUMS—Japanese fantails, 15c; 2 for 25c; $1.50 per doz. telescopes, 25c, 5 for $1; $2 per doz. Piegers, 5175 Easton. (c99)

FISH — Japanese fantails, calicos, telescopes, aquariums and supplies. Central Bird Store. 515 Franklin. (c99)

FISH AQUARIUMS—65-gallon, never used, $25. 5633A Shenandoah. (c)

GOLD FISH HATCHERY—Clayton and winter fancy Japanese fish for sale. 7006 Walnut. 5147.

TROPICAL FISH—Fancy goldfish, aquariums and plants, largest display and selection in city; special sale Peacock fish, six for $1; Six-gallon aluminum aquariums, $4; 16-gallon, $8. Beldt's Aquarium, 141 Crescent av. (c99)

TROPICAL FISH—Thousands of them, 23 varieties. 2849 Chippewa.



**☛ 100 ANIMALS, POULTRY AND BIRDS Wanted and For Sale in These Columns Today.**



## HORSES AND VEHICLES

### Wanted

...ES AND WAGON Wtd.—5973 Bannister rd.
...ES Wtd.—Small gentle shetland; must be cheap for cash. Call Webster 879. (c)

### For Sale

...ESS—Collars, riding saddles; new, second-hands. Kutz, 4057 Chouteau. (c99)
...ESS—New, double, $25; also, used harness, 2031 Market st. (c)
...ES—And mules; 20; two teams of mares, $50 per team; also saddle horses. Art Brinan, 5 miles west of Kinloch on Gravois rd. (c)
...ES—Pair of good farm horses and small mule. Call Sunday, 8004 Morgan. (c)
...ES—Pair, with trial and guarantee. Lewis, 1321-25 N. Broadway. (c8)
...ES—Work; saddle ponies. Telegraph and south Oakville. (c99)
...ES—Vaider Lane. (c99)
...ES—Pair mules, $35 up; harness 1318 N. 22d st.
...ES—Small, riding or driving; reasonable. 2916 N. Prairie. (c)
...ES—Pair, gentle; Fredmor Farms, north of Oakville on Huntz rd. (c)
...ES—Several, well broke. 3 miles south of Webster 976. (c)
...ES—Wagon and harness; cheap for cash. Rear, 1415 N. 9th.
...ES—Pair, worker; gentle; suitable for farm mules. 5580 Wells. (c)
...ES—Pair mares; double harness; cheap. 2233 Carr.
...ES—Fine working horse. Cheap. (c)
...ES—And calf. 1906 North Market.
...ES—Team, 1100 lbs each; team spring mare and mule colt; 4125 N. Broadway (rear).
...ES—Pair; $25; also chunky weighs 1250 lbs.; sound.
...ES—Pair bay horses and mares, 2 25 sets of single and double harness, wagons. 1906 N. 10.
...ES—Pair; one pair horses and mares, all kinds, $15 up. Biddle st.
...ES—And farm implements. Box 1317 N. Broadway. (c99)
...ESS—Set harness and collars, large size. 1317 N. Broadway. (c99)
...ES—Pair, right size boy 12 years; harness. Colfax 9690.
...ESS—Gentle, saddle pony horse. 4120 West Carter.

## MACHINERY WANTED

...ted tools, motors, machinery bought for cash. 1313 Market. GAr. 8927. (c99)
...machinery bought for cash. GA. 7807.
...ES—12 or 14 in.; used; cheap. 2256. P-D.
...10 to 20 h. p. Box G-
...PRESS Wtd.—Small; or wall type. Dispatch.
...PRESS Wtd.—Buy or rent. Box Dispatch.
...in. swing; good condition. Box F-337, Post-Dis.
...CUTTING MACHINE, also F-387 Post-Dispatch.
...PRESS—10x15 C. & P. Box Dispatch. (c)
...CHINERY Wtd.—Elce trimmer, straight. Landis sta-tionary.

## MACHINERY FOR SALE

### HUGH ELECTRIC CO.

...generators, engines, generator and wire sets; special electric sweet motors.
(Hestnut 6615. (c99)

### ACME ELECTRIC CO.

...compressors, exhaust fans. 221 Market st., Chestnut (c99)

...FOR YOURSELF—Many parts for making a good lawn mowers with re-...mower lawn mower sharpener complete. Chas. G. ...Machine and Parts Co., 6100 (c99)

...PRESSORS—Car washers, valves and outfits, chain hoists, grease guns, flexible ... Market. (c)

...PRESSOR OUTFITS—Band saws, small lathe, welding outfit, portable paint spray outfits. For further information, communicate or phone Leo J. Voerg, 4101 Alby st., Alton, Ill. Phone 5032. Acme Manufacturing Co.'s representative, who has equipment in actual operation. (99)

...ESTABLISHED manufacturing, wants $2000; pay back $100 month; 10 per cent interest, 100 per cent security. Box F-385, Post-Dispatch.

...EXCLUSIVE distributorship for St. Louis territory wanted by Chicago manufacturer; established business; must be able to carry stock. Address Surety, 230 W. Huron, Chicago.

...FAST-GROWING INDUSTRY DESIRES SERVICES OF A HIGH-GRADE MAN TO ACT AS DISTRIBUTER IN ST. LOUIS, MO. TERRITORY; REQUIRES INVESTMENT OF $15,000; SECURED; SHOULD EARN GROSS PROFITS IN EXCESS OF $4000 PER MONTH. THIS IS AN EXCLUSIVE PROPOSITION AND WILL BEAR RIGID INVESTIGATION FOR PERSONAL INTERVIEW, WRITE BOX F-213, POST-DISPATCH, ST. LOUIS.

...FILLING STATION—Or barbecue location, corner or highway in Valley Park; sell reasonable. LAclede 3338. (c99)

...FOR secretary Missouri amusement corporation, $1000 needed; services optional; extraordinary profits; safe, legitimate, every-year business; act quick. Phone Mr. Henderson, Forest 1873J or write 5048 Raymond, St. Louis.

...FOR SALE—Stock of groceries, fixtures and incidental equipment of a two-pump gasoline filling station; come out and look it over. Quality Market, 132 W. Big Bend rd., Webster Groves, Mo. (c)

...HAVE best insecticide formula in city; will sell very cheap. Anderson Exterminating Co. EVergreen 2153. (c)

...INVESTMENT OPPORTUNITY—On great new lake of the Ozarks Bagnell Dam, at most advanced resort development; big returns from investment of $1000 to $10,000 in boating, beach, horseback, concessions, cottages, stores, ice plant, etc. Write for details. Box G-316, Post-Dispatch. (c99)

...INVESTIGATE Lawco marble games, new, different; prices right; exclusive franchises to operators, dealer to interview interested parties for towns in radius of 100 miles this city; be Maryland Hotel this week only; see demonstrator, R. R. Heady, Lawco Co.

...LIVE MAN Experienced ability; references, to take a financial interest in new drug company just formed; downtown business district. GArfield 2277.

...MANUFACTURER of new product wants partner with $500 unfilled jobber orders. Prove this by money maker. Call Sunday, 3802 Laclede.

...MANUFACTURING business expanding; need $10,000; silent or active investor; conservative, straight forward proposition. Box F-248, Post-Dispatch.

...OFFICE MANAGER Wtd.—For successful business; carries good salary; requires investment of $2000 for ½ interest. Box E-294, Post-Dispatch.

...OPTICIAN wanted to put in optical department on commission basis or rent space in well-located downtown established jewelry store. Box K-252, Post-Dispatch.

...OPPORTUNITY—2 stores, 2 flats, modern; income $135 month, for cash sale, $11,000; leaving city. LAclede 16099.

...OWNER must sell established business; worth $4000; price $2500; stand rigid investigation. Box G-298, Post-Dis. (c)

...PARTNER—As assistant manager in downtown theater on long lease; established, growing; investment $1200; part cash, balance from earnings; give reference and qualifications. Box F-19, Post-Dispatch.

...PARTNER—Long lease, established downtown theater; lady as cashier; investment $1200, half cash, balance from earnings; write fully about self; give references. Box F-18, Post-Dispatch.

...PARTNER—Or interest in good going business; some capital. Box G-385, Post-Dispatch.

...REAL OPPORTUNITY—Reliable man or woman, service excellent route, combination amusement and vending machines; $135 monthly to start; investment of $375 required. Call CEntral 7500, Room 1226 for appointment.

...ST. LOUIS manufacturing concern, patent article used in 90 per cent of homes has an exceptional opening for a man who has successful experience in managing manufacturing plant; opportunity for one who can qualify; investment of $8000 or more required; state age and experience. Box F-297, Post-Dispatch.

...SPLENDID opportunity for man and wife wanting to go in business; small investment. Box G-306, Post-Dispatch. (c)

...ST. LOUIS concern manufacturing patented article used daily in 90 per cent of American homes, has exceptional opening for production manager; investment required; big opportunity for one who can qualify. Box G-297, Post-Dispatch. (c)

...THEATER for lease; Granite City, Ill.; fully equipped; seats 700. C. Cole, 6023 Waterman av., St. Louis. (c99)

## BUSINESS OPPORTUNITIES

DISTRIBUTER — Nationally known Chicago manufacturer desires Missouri distributer; our fluid is now used by many oil jobbers and large fleets; our product is used to treat gasoline, which has attracted national attention. General sales manager now at Coronado Hotel, Room 148. Positively no interview except by telephone appointments. Do not answer this ad unless you can qualify to organize sales force. Only cash necessary is for merchandise.

BUSINESS OPPORTUNITIES.
Men with $1000 capital may open HIGHLY PROFITABLE business. Pays big first day. No scheme; no racket; a legitimate business of which you can be proud. clear $50 to $200 a day in a good location; may easily make your investment back in one week. Be ready to open before May 30. Agents wanted. Write today for literature. The Pyramid Co., 502 Texas & Pacific Bldg., Dept. M, Fort Worth, Tex. (c99)

STATE MANAGER
Nationally operating firm offers central local business $600 up monthly profits; additionally handle territorial organization representing three figure monthly income. Requirements: $3600 cash investment, fully secured; business judgment, adaptability, character; state present business, complete address for prompt interview. Box F-239, Post-Dispatch.

HOTEL APARTMENT, TULSA, OKLA., $1400 PER MONTH NET.
60 units, very latest in furniture and equipment; radio and Frigidaire in each apartment; choice location; $2600 in cash; gross income; draw down some of your 4 per cent money and step up per cent out of it. Here is your chance. O'Conner & Sheffield, Inc., 606 Oklahoma Natural Gas Bldg., 7th and Boston, Tulsa, Okla.

EXCELLENT OPPORTUNITY
We desire to contact a high type man who is interested in associating himself in a meritorious proposition. We have the distribution of an article of international reputation. The demands in the last six months have been tremendous. There is an investment of about $6000 required which will be used for expansion purposes. In reply, brief history of past association. Box K-253, Post-Dispatch

MUST SACRIFICE
Have 18 2 and 3 room apartments; nicely furnished; in good West End location; will sell furnished and rent property; or exchange. Box K-38, Post-Dispatch.

Attractive Proposition
Distributer wanted, handle device greatly in demand; cools, extracts odors, off-flavors from milk; every dairyman prospect. HYDRO-VAC CO., 219 E. North Water, Chicago.

HERE IS A REAL OPPORTUNITY!
In order to secure working capital, will sell an interest in a fully developed, patented mechanical device effecting large savings in the oiling business. Demand already exists; large volume available; substantial profits. Box B-173, P.-D.

SOUND BUSINESS OPPORTUNITY.
Offered responsible party to join in forming finance company, new industrial banking plan. Box K-221, Post-Dispatch.

AMERICA'S new sensational indoor game. STEVO ball, is different, more fascinating, like famous roulette; legal everywhere. This new and interesting game will immediately return handsome profits with small investment. We sell outright, rent, lease or go into partnership with you. Stevo ball is sweeping the country. Call or write A. J. Stephens Factory Branch, Mr. Miles, or Mr. Kennedy, Roosevelt Hotel, Delmar and Euclid, St. Louis, Mo.

A BUSINESS OF YOUR OWN—Clean; either sex; profits guaranteed; markets furnished; personal assistance; equipment $17.50. Address Box J-129, Post-Dis.

BUSINESS OPPORTUNITIES.—Have best ground in county; McKnight village, improved; want partner with capital to help build attractive small country homes; good demand. GAb. 5736R.

BUSINESS opportunity; have ideal location; high-class inn, near airport; no competition. Box F-69, Post-Dispatch.

CADILLAC 314—7-passenger; perfect and business. Inquire between 7 and 8 p. m., 4502 Delmar. DElmar 1862M.

CAPITAL wanted to finance a radio invention which has large possibilities, if properly handled. Inventor now has working model for demonstration to financially able to handle same. Box G-80 Post-Dispatch.

DESIRE communication with firm to experiment and finance new invention. Box G-233, Post-Dispatch.

DRUGGIST to rent half space at large transfer corner with confectioner now in store. Box G-280, Post-Dispatch. (c)

ESTABLISH YOURSELF IN A PROFITABLE BUSINESS; satisfy the American appetite for foods and drinks (ices); small investment will bring you net returns of $40 per week by using this latest improved battery vending method; SMALL floor space sufficient to start—no poultry yard required; market unlimited. For further information, communicate or phone Leo J. Voerg, 4101 Alby st., Alton, Ill. Phone 5032. Acme Manufacturing Co.'s representative, who has equipment in actual operation. (99)

ESTABLISHED manufacturing, wants $2000; pay back $100 month; 10 per cent interest, 100 per cent security. Box F-385, Post-Dispatch.

EXCLUSIVE distributorship for St. Louis territory wanted by Chicago manufacturer; established business; must be able to carry stock. Address Surety, 230 W. Huron, Chicago.

FAST-GROWING INDUSTRY DESIRES SERVICES OF A HIGH-GRADE MAN TO ACT AS DISTRIBUTER IN ST. LOUIS, MO. TERRITORY; REQUIRES INVESTMENT OF $15,000; SECURED; SHOULD EARN GROSS PROFITS IN EXCESS OF $4000 PER MONTH. THIS IS AN EXCLUSIVE PROPOSITION AND WILL BEAR RIGID INVESTIGATION FOR PERSONAL INTERVIEW, WRITE BOX F-213, POST-DISPATCH, ST. LOUIS.

FILLING STATION—Or barbecue location, corner or highway in Valley Park; sell reasonable. LAclede 3338. (c99)

FOR secretary Missouri amusement corporation, $1000 needed; services optional; extraordinary profits; safe, legitimate, every-year business; act quick. Phone Mr. Henderson, Forest 1873J or write 5048 Raymond, St. Louis.

FOR SALE—Stock of groceries, fixtures and incidental equipment of a two-pump gasoline filling station; come out and look it over. Quality Market, 132 W. Big Bend rd., Webster Groves, Mo. (c)

HAVE best insecticide formula in city; will sell very cheap. Anderson Exterminating Co. EVergreen 2153. (c)

INVESTMENT OPPORTUNITY—On great new lake of the Ozarks Bagnell Dam, at most advanced resort development; big returns from investment of $1000 to $10,000 in boating, beach, horseback, concessions, cottages, stores, ice plant, etc. Write for details. Box G-316, Post-Dispatch. (c99)

INVESTIGATE Lawco marble games, new, different; prices right; exclusive franchises to operators, dealer to interview interested parties for towns in radius of 100 miles this city; be Maryland Hotel this week only; see demonstrator, R. R. Heady, Lawco Co.

LIVE MAN Experienced ability; references, to take a financial interest in new drug company just formed; downtown business district. GArfield 2277.

MANUFACTURER of new product wants partner with $500 unfilled jobber orders. Prove this by money maker. Call Sunday, 3802 Laclede.

MANUFACTURING business expanding; need $10,000; silent or active investor; conservative, straight forward proposition. Box F-248, Post-Dispatch.

OFFICE MANAGER Wtd.—For successful business; carries good salary; requires investment of $2000 for ½ interest. Box E-294, Post-Dispatch.

OPTICIAN wanted to put in optical department on commission basis or rent space in well-located downtown established jewelry store. Box K-252, Post-Dispatch.

OPPORTUNITY—2 stores, 2 flats, modern; income $135 month, for cash sale, $11,000; leaving city. LAclede 16099.

OWNER must sell established business; worth $4000; price $2500; stand rigid investigation. Box G-298, Post-Dis. (c)

PARTNER—As assistant manager in downtown theater on long lease; established, growing; investment $1200; part cash, balance from earnings; give reference and qualifications. Box F-19, Post-Dispatch.

PARTNER—Long lease, established downtown theater; lady as cashier; investment $1200, half cash, balance from earnings; write fully about self; give references. Box F-18, Post-Dispatch.

PARTNER—Or interest in good going business; some capital. Box G-385, Post-Dispatch.

REAL OPPORTUNITY—Reliable man or woman, service excellent route, combination amusement and vending machines; $135 monthly to start; investment of $375 required. Call CEntral 7500, Room 1226 for appointment.

ST. LOUIS manufacturing concern, patent article used in 90 per cent of homes has an exceptional opening for a man who has successful experience in managing manufacturing plant; opportunity for one who can qualify; investment of $8000 or more required; state age and experience. Box F-297, Post-Dispatch.

SPLENDID opportunity for man and wife wanting to go in business; small investment. Box G-306, Post-Dispatch. (c)

ST. LOUIS concern manufacturing patented article used daily in 90 per cent of American homes, has exceptional opening for production manager; investment required; big opportunity for one who can qualify. Box G-297, Post-Dispatch. (c)

THEATER for lease; Granite City, Ill.; fully equipped; seats 700. C. Cole, 6023 Waterman av., St. Louis. (c99)

## BUSINESS OPPORTUNITIES

SALESMANAGER—Wants part time; commission basis. Box B-381, Post-Dispatch.

WANT some one with $5000 or more to invest in one of the best securities there is; pays 6 per cent interest guaranteed; wish services or without. Do not overlook this opportunity. Box F-337, Post-Dis.

WANTED someone with $500 to invest in manufacturing business with or without services, guaranteed 10 per cent return on money; maximum time 10 months adequate security. Box G-47, P.-D. c

WANTED—Someone with $500 to invest in manufacturing business with or without services; guaranteed 10 per cent return on money; maximum time 10 months; adequate security. Box G-47, P.-D. c

WANTED, first-class grocer to put grocery in large cash and carry grocer, meat and vegetable market; have choice location in South St. Louis. Box G-111, P.-D.

WANTED—Young clerks looking for business; private. Box J-275, P.-D.

WOULD you like to go in business for yourself that pays any time, providing you put forth honest effort? Small investment. Box B-304, Post-Dispatch.(

YOUR OPPORTUNITY—2 stores, 2 flats, modern; income $135 month; for quick sale, $11,000; occupied. LAclede 1699. (c)

## BUSINESS WANTED

BUICK SEDAN—Standard, good condition; trade for confectionery, grocery with living room. 4113 W. Pine. J. Culp.

BUSINESS Wtd.—Have $5000 to invest in good paying business. Box F-336, Post-Dispatch.

BUSINESS Wtd.—Will trade good income real estate. Victor 1355.

CONFECTIONERY STORES Wtd.—No advance charges. Endler, 418 Olive. CE. 5710

DRUG STORE Wtd.—State full particulars. Box F-171, Post-Dispatch.

DRUG STORE—For $2000 equity in residence. Box G-25, Post-Dispatch.

DRY GOODS OR VARIETY STORE Wtd. —For small cottage; bath; toilet; furnace; call WHYMAN, 722 Chestnut st., CHestnut 8300.

DRY GOODS STORE Wtd.—For almost new 4-family flat, 6-room efficiency; 1 block car and bus line; owner. Box G-347, Post-Dispatch.

EXCHANGE improved farm, Steelville, for filling station. Box F-39, Post-Dispatch.

FILLING STATION Wtd.—Must be good location; cash. Box G-74, Post-Dispatch.

FILLING STATION Wtd.—Or site. Box F-213, Post-Dispatch.

FURNITURE STORE Wtd.—Small; new and used goods. Box F-33, P.-D.

GENERAL INSURANCE—Renewals and expirations. Box F-175, Post-Dispatch.

GROCERY Wtd.—For 3-family tenement; all rented and on today's valuation. Box F-47, Post-Dispatch.

MANUFACTURING Wtd.—Will buy outright or controlling interest; corporation; rigid investigation. Box F-203, Post-Dispatch.

MERCHANDISE Wtd.—Shoes, ladies' and men's hose, also line of ladies' dresses, hats; cheap for cash; consignment own building; good location; country town, Illinois. Box J-210, Post-Dispatch.

MOVING PICTURE THEATER Wtd.—To buy or lease. Private party; give location and particulars; confidential. Box F-97, Post-Dispatch.

PAPER ROUTE Wtd.—
Box F-299, Post-Dispatch.

STORE Wtd.—Have bungalow or flat for exchange. Box B-415, Post-Dispatch.(c)

## BUSINESS FOR SALE

### ALL BUSINESSES SOLD
Quickly, Quietly, Confidentially
We have local and outside cash buyers looking for your business; list your business with us—we get results.
RESTAURANT—Located St. Louis, rent $25, receipts around $20 daily; modern fixtures; price $475.
CONFECTIONERY — Corner location South St. Louis; strictly modern; rent $25; large stock; a money-maker; price $1400; terms.
BARBER SHOP—3-chair, fully equipped; rent $22.50; receipts $30 per chair; price $475. Endler, 418 Olive.
FILLING STATION—Near Clayton; gallonage around 5000; good oil and greasing equipped; price $850; a real bargain.
FILLING STATION—North St. Louis; gallonage around 5500; rent $35; has repair department; price $800; selling Shell.
ROOMING HOUSE—South St. Louis; 9 rooms, established 5 years; new equipment; light housekeeping; price $500; a bargain.
COMMERCIAL SALES CO.,
722 CHESTNUT. GARFIELD 0197.
ATTENTION, BUTCHERS AND GROCERS!
Hanrahan's Stores bankrupt; fine locations in St. James, Rolla, Salem and Linn; all porcelain freezers, coolers and top display cases; equipped with mechanical refrigeration, porcelain scales, electric registers, all complete; can be bought with or without stock; a great opportunity. Hanrahan's, 1 N. 21st st. Central 2900.
RETAIL MERCHANDISE STORES TAKE NOTICE
Sell your business for cash to the public by our special sales close out plan. We are not brokers or auctioneers. Write or come and see us. NATIONAL, 1010 Continental Life Bldg.
FORECLOSURE SALE OF HOTEL
On Saturday, March 5, 1932, at 1 o'clock p. m., the Commercial Hotel, located on public square, Fredericktown, Mo. For information apply to Bank of Fredericktown.
AUTO REPAIR AND SUPPLY CO.
In suburban city near St. Louis; established five years, has complete stock of auto parts, equipment and tools; receipts around $3500 monthly; has lease; rent $90; very low rental will show good profits; price $7500; terms arranged.
COMMERCIAL SALES CO.,
722 CHESTNUT. GARFIELD 0197. (c99)
AUTO TOP and furniture upholstering; low rent; owner retiring account old age; good location; cheap. 1616 Dolman. (c)
AUTO RADIATOR WELDING SHOP—Building; cheap. Granite City, Ill. 1341.
BAKERY ROUTE—And truck; sacrifice; quick sale. Box B-133, Post-Dispatch.
BAKERY—And property, with patent oven; 2 fine flats above; exchange for flat or bungalow. See owner, 1960 Arsenal. (c)
BAKERY—And confectionery; established; good location; cheap. 1958 Withnell. LAclede 0665. (c)
BAKERY—$417 Fair, northwest, good stand; wonderful location; must sell at once; cheap; make offer. (c)
BAKERY—Small wholesale; good business established trade; will introduce; terms cash. 2808 Minnesota.
BAKERY—Fully equipped; for sale or rent. LAclede 6669.
BAKERY—Cheap, good location; near school. 2825 Clara. (c)
BAKERY—Several good locations. See us for information. St. Louis Flour Co., 3 Broadway.
BARBER SHOP—Cheap; 3 chairs; good business. JEfferson 3878.
BARBER SHOP—Auto repair; bargain; cheap quick sale. 2519 S. 18th.
BEAUTY SHOP—Rare opportunity to buy an interest in a well established and successful business; wish to enlarge; $1000 required; give full particulars as to ability. Box K-68, Post-Dis.
BEAUTY SHOP—Fully equipped; latest new Eugene machine; reasonable terms. Box K-66, Post-Dispatch.
BEAUTY SHOP—Bargain; excellent equipment; steady clientele; terms. 1304 S. Grand.
BEAUTY SHOP—Well established; South Side. Riverside 0129M.
BEAUTY SHOP—Half interest; must be operated. Box G-10, Post-Dispatch. (c)
BUSINESS—Owner must sell; established; bargain at $2500. Box G-322 Post-Dis. (c8)
BUTCHER SHOP AND GROCERY—Stock and fixtures; cheap. Cal 5213 Cote Brilliante.
BUTCHER AND GROCERY—Complete fixtures, at 2919 Marcus. CEntral 7908.
CARD AND GIFT SHOP—Good location; clean stock. 4412 Morgan ford.
CIGAR AND STATIONERY STORE—Give offer. 1111 N. Vandeventer.
CLEANING, DYEING BUSINESS—And laundry, $4000; bargain. Box B-244, Post-Dispatch.
CLEANING AND PRESSING SHOP—Established; good location. 4069 Easton. (c99)
CLEANING AND DYEING—Established place; reason for selling, 2355 Cherokee.
COAL-ICE-HAULING — Long established; well equipped; good location. Box F-311, Post-Dispatch.
CONFECTIONERY—Next to school; good business; a bargain; investigate. 3417 S. Kingshighway.
CONFECTIONERY AND GROCERY—Two rooms and garage, rent $22; no competition. $350, northwest. Evergr. 6005. (c99)
CONFECTIONERY—Good location; reasonable, account other business. 1408 Franklin.
CONFECTIONERY—$250; south; 2 rooms, bath; rent $20. Endler, 418 Olive. (c)

## BUSINESS FOR SALE

CONFECTIONERY - GROCERY — Living room; across from Fairground. 4038 N. Grand.
CONFECTIONERY—Living rooms; 28 years in business; near school; selling account of death. 2406 Cass.
CONFECTIONERY—Bargain; best buy in South St. Louis; 3 living rooms and bath; price $575. Box G-285, Post-Dispatch.(c)
CONFECTIONERY—1815 Menard st.; take $150; have other business; rent $10 month, including one living room. (2)
CONFECTIONERY STORE—For sale at a sacrifice; must be sold at once. Call at 5411 Virginia av. (c8)
CONFECTIONERY—Opposite school; 3 living rooms; price $250; terms. Box G-364, Post-Dispatch.
CONFECTIONERY-LUNCH—Wonderful location; sacrifice best cash offer. 910 Academy.
CONFECTIONERY—On Grand bl.; lunches, school trade, fountain service; $800. Franklin 8395.
CONFECTIONERY—Good location; steady business; living rooms. 2243 North Market. (2)
CONFECTIONERY—Lunches, etc.; living room; rent $21; price $300. (c) J. HILL, AGENT, 114 N. 7TH.
CONFECTIONERY AND DELICATESSEN —Best-paying in city; across from two schools; $3000. Box G-9, Post-Dispatch.
CONFECTIONERY—Fully equipped; opposite school; $125 cash. Inquire 2909 Rauschenbach.
CONFECTIONERY—And notions. 3514 N. 23d. Call after 10 a. m.
CONFECTIONERY—Large living quarters. Colfax 9326. (c)
CONFECTIONERY—
1923 N. 14th. Owner; must leave; bargain; rent reasonable. Terms, $2000 cash, balance in 2 years.
COMMERCIAL SALES CO.,
722 CHESTNUT. GARFIELD 0197. (c99)
CONFECTIONERY — Bargain; good business. 4315 Kennerly av.
CONFECTIONERY—Cheap; selling on account of other business. 4623 S. B'way.
CONFECTIONERY — Grocery; beautiful corner location. Box F-180, P.-D.
CONFECTIONERY—Rent $20; good business; fine location. Apply 4451 Page. (c)
CONFECTIONERY AND GROCERY—Below two schools; Garrison and Hebert.
CONFECTIONERY—
1412 S. 12th.
CONFECTIONERY—And grocery; old established business. 1714 N. 14th. (c)
CONFECTIONERY — Sacrifice; must sell. 1028 Bodiamont.
CONFECTIONERY—With poolroom rear; 5 living rooms; $300. 7156 Kensington. (c)
CONFECTIONERY—Near school; store and living room; rent $15. 1617 Glasgow.
DELICATESSEN—South Side; near school; must sell; reasonable. Riverside 9749.
DELICATESSEN—In apartment building; living rooms; reasonable. 4343 Olive. (c)
DRESS OR COAT PLANT—Complete; excellent location; reasonable. Gar. 7303.
DRUG STORE—Money-maker; busy northwest intersection; established; modern; have other business; for $12,000 its yours; worth $15,000. Box B-40, Post-Dis.
DRUG STORE—Would you give $4000 cash for a stock invoicing between $7000 and $8000? New; fine location. Box G-4, Post-Dispatch. (c)
DRUG BUSINESS—Very good stand for right party; invite investigation; well established. Box K-374, Post-Dispatch.
DRUG STORE—In Missouri town; might consider a pharmacist with some money as partner. Box J-130, Post-Dispatch.
DRUG STORE—Good-paying proposition for one man; $1500 will handle. Box F-63, Post-Dispatch.
DRY GOODS AND HEMSTITCHING—Established business; will sacrifice. Box B-186, Post-Dispatch. (c99)
DRY GOODS AND NOTIONS—Good location; living room; rent $25. Owner retiring; price $2200 and inventory.
COMMERCIAL SALES CO.,
722 CHESTNUT ST. GARFIELD 0197.
GROCERY AND MEAT MARKET—Completely equipped; doing about $350 to $400 weekly; cash and carry; in up and coming district; chance to buy at real sacrifice. St. Louis Butcher Supply Co., 1545 N. 18th. CEntral 5451.
GROCERY—And meat market; northwestern part of city; doing cash business; new stock and good fixtures, with a Frigidaire; a bargain at $1250 cash. Box F-298, Post-Dispatch.
GROCERY—Meat market; south; large stock; mechanical refrigeration; 2 rooms; rent $25.00; bargain; $1200; terms. Endler, 418 Olive. (c)
GROCERY AND MEAT MARKET—Old established; live spot; with or without property; will trade. 4352 Chouteau. (62)
GROCERY AND MEAT MARKET—Modern fixtures; with living rooms; must sacrifice; open Sunday. 1297 Delaware.
GROCERY-MARKET—Good location in South St. Louis. Call Colfax 6317M. Sunday and evenings
GROCERY AND MEAT MARKET—Good corner location, old establishment. 1101 Kansas, East St. Louis. EAst. 3319.(99)
GROCERY AND CONFECTIONERY—Making nice profit; good stock; price right; living rooms rent $15. 2913 Chouteau.
GROCERY AN. MEAT MARKET—Clean neighborhood, fresh stock, no competition. Sunday. Sterling 1730. (c)
GROCERY AND MEATS—With living rooms; good for man and wife. Prospect 9936. (c)
GROCERY—Meat market; first-class condition; Frigidaire boxes. 3106 Woodson rd.; open Sundays. (c)
GROCERY, CONFECTIONERY DRY GOODS—Splendid location; price very reasonable. 5300 Shaw.
GROCERY, MEAT MARKET—Electric refrigeration; good location; bargain. PRospect 0900. (c)
GROCERY AND MEAT MARKET—Good fixtures; full stock; money maker; look this over, priced to go. 2500 Clara. (c)
GROCERY—And meat market; cash and carry business; South Side; rare bargain. HUdson 0844W.
GROCERY AND MEAT MARKET — Good location; reasonable. 1800 Chouteau. (c)
GROCERY, MEAT MARKET—South; established; reasonable. Box F-191, P.-D.
GROCERY—Established 5 years; big bargain. 2754 Market st.
GROCERY STORE—
4588 Davison. (c)
GROCERY AND MEAT MARKET—Must be sold account sickness. Inquire 8013 Dale. (c)
GROCERY—Adjoining meat market; South Side. Box F-133, Post-Dispatch.
GROCERY AND MEAT MARKET—Good location; reasonable. 4235 S. Kingshighway.
GROCERY — Meats, vegetables, fixtures; large store; $1300. 4303 Arco av. (c)
GROCERY—Good fixtures; clean stock; reasonable; some terms. 710 Chouteau.
GROCERY—Meat market; new, modern. Frigidaire equipment. 6101 Gravois.

## Grocery and Meat Market

Corner location South St. Louis, no competition; has modern electric refrigeration, high-grade fixtures, clean stock; established 5 years; rent $25. Owner retiring; price $2200 and inventory.
COMMERCIAL SALES CO.,
722 CHESTNUT ST. GARFIELD 0197.

GROCERY AND MEAT MARKET—Completely equipped; doing about $350 to $400 weekly; cash and carry; in up and coming district; chance to buy at real sacrifice. St. Louis Butcher Supply Co., 1545 N. 18th. CEntral 5451.
GROCERY—And meat market; northwestern part of city; doing cash business; new stock and good fixtures, with a Frigidaire; a bargain at $1250 cash. Box F-298, Post-Dispatch.
GROCERY—Meat market; south; large stock; mechanical refr

# Here And There On The Air

By J. L. Spencer

### Crime Control Radio Talks by St. Louisan

GUY A. THOMPSON of St. Louis, president of the American Bar Association, will open a series of WJZ chain talks on crime control at 11:45 this forenoon. Thompson will speak from the KWK studios. His topic will be "The Lawyer's Relation to the Crime Problem." Attorney-General W. D. Mitchell will discuss "Federal as Distinguished from State Control of Crime" in the second of the series, set for March 6.

• • •

### 'Doug' and 'Mary' Broadcasts Planned

WEEKLY chain broadcasts by Douglas Fairbanks and Mary Pickford are reported to be assured before long over the CBS network. Fairbanks' part of the programs will come from the South Sea Islands, it is said, while Mary Pickford will do her part in Los Angeles. . . . Charles Hackett, the opera tenor, and Bebe Daniels, movie actress, have signed radio contracts and probably will be broadcasting on sponsored programs soon. . . . The Associated Press reports that when Bing Crosby's twice-a-night broadcasts are consolidated into a single program over the CBS chain at 6:30, starting Tuesday, he will go on without a sponsor. Freddie Rich's orchestra will play with him. Crosby will broadcast Tuesday, Thursday and Saturday evenings instead of six nights a week. . . .

A Knights of Columbus fiftieth anniversary program is set for the night of March 29 on the WEAF chain. . . . Blossom Seeley, Benny Fields and Jack Haley are billed for the Broadway Thrills program on the CBS net at 7:45 p. m. Tuesday. . . . The International Review, in which Sam Lanin's orchestra and a "guest" will attempt to depict scenes in night clubs in various places in the world will open at 9:30 next Sunday night. . . .

• • •

### School of the Air Program from London

AN address by Commander Stephen King-Hall on "The Changing British Empire" may be heard in the School of the Air program on KMOX and the CBS chain at 1:30 next Friday. It will come from the British Broadcasting Corporation studios in London. The speaker will deal especially with the recent Imperial Conference recognition of national status for the Dominions.

• • •

A quarter tone piano, which produces 24 tones to the octave, will be played by Hans Barth during a CBS chain concert next Sunday. Barth also will play the harpsichord and a modern piano during the program.

• • •

Early struggles of Alexander Graham Bell leading to the development of the telephone will be dramatized over the WEAF chain at 1 p. m. Thursday.

• • •

### Only Because Set Was Selective

POSSIBLY the finest 'cello recital the writer has heard on the air was that by Alexandre Barjansky last Sunday night. It was the more interesting because the accompanist was Leo Ornstein, the pianist. KSD was unable to carry this recital, which was scheduled over the WEAF chain. Static was so bad that reception from WOW, WDAF and WEAF was ruined. The only other Mid-West station that broadcast the recital was WTAM. Fortunately, the one break in the ring of static surrounding St. Louis was in the direction of Cleveland and, the writer's set was selective enough to bring in WTAM (1070 kc) without interference from KMOX. Owners of nonselective receivers miss many fine programs which are not carried by St. Louis stations.

• • •

### Crooks in Tibbett's Place Tomorrow

RICHARD CROOKS, the tenor, will take Lawrence Tibbetts' place in the KSD program at 7:30 tomorrow night. Tibbetts will be singing at the Metropolitan Opera House. . . . Cliff Edwards, who "crooned" songs as "Ukelele Ike" before he won movie prominence, is to be featured over WIL at 6 o'clock tomorrow evening. He is appearing at a local theater. . . . Starting this week Sammy Watkins' orchestra from Memphis, Tenn., is to take Rudy Vallee's place in the late night NBC broadcasts. Vallee, who has been on vacation in California before his Broadway show goes on the road, will continue his Thursday night broadcasts over KSD and the WEAF chain from whatever city he happens to be playing. . . .

"The Mystery Girl" is to sing with George Jessel and Rubinoff Sunday night, March 13. It is intimated that the idea of calling her the "Mystery Girl" originated in the fact that her name "didn't mean anything" as she had done little or no public entertaining. . . . Russ and Lovina Gilbert, who have sung and played in the Cheerio morning broadcast for five years, now have their own program on the WEAF chain at 12:45 noon Fridays. They will continue with Cheerio. . . . The first of the Today and Yesterday broadcasts set for 7:30 Friday nights will go on the CBS chain this week, replacing the News Dramas. A feature will be the re-enacting of an event of the past suggested by some news



*GRACE MOORE*

*SOPRANO of the Metropolitan Opera who is to sing over KSD at 4:30 this afternoon.*

happening of the day. A cast of actors with Coburn Goodwin as narrator; Gladys Britain, soprano; a quartet and an orchestra led by Don Voorhees, will take part. . . . The CBS chain is said to be planning to mitigate the flood of daytime household programs by spotting a number of singers and orchestras.

• • •

### WGY Building New Transmitter

WGY, THE 50,000-watt station at Schenectady, N. Y., has started work on a new transmitter that will work with the same power, but probably will be capable of experimental broadcasting with power up to at least half a million watts, as is the new KDKA transmitter near Pittsburg, Pa. The main amplifier will consist of a 50-watt tube, then a push pull stage with two 250-watt tubes, and a final push pull stage using two or more giant tubes in parallel. The new transmitter is being built to improve the quality of WGY's broadcasting and for the benefit of the radio art.

• • •

David Lloyd George, formerly Premier of Great Britain, will speak in a broadcast from London at 3:20 Tuesday over KMOX. He will talk from a St. David's day dinner.

• • •

The Glee Club of Mount Holyoke College will sing over KMOX at 2:45 tomorrow afternoon. Hendrik Willem Van Loon, author and historian, will speak at 9 o'clock tomorrow morning over KMOX.

### CBS May Buy Back Stock From Paramount

MARTIN CODEL reports from Washington that the Columbia Broadcasting System, of which William Paley is president, is seriously considering buying back the 50 per cent of its stock which it sold to the Paramount-Famous-Lasky Corporation in June, 1929. Although the stock has been earning dividends, the directors of the movie corporation have been discussing its sale. Banking interests are known to be willing to take over the stock from Paramount and place it on the market. The CBS executives retained control and management. It was understood at the time that Paley and his associates received around $5,000,000 for the 50 per cent of the stock. Much of the price, however, was paid in Paramount stock.

As is the case with the National Broadcasting Co., the Columbia System owns a few stations, but mostly furnishes programs by wire from its New York and Chicago studios for broadcasting by stations in the chains. Most of these stations are independently owned and operated, merely using chain programs as a newspaper used the news dispatches of the Associated Press or the United Press.

• • •

A SIXTH National Radio Audition is announced for 1932. First place prizes will be $5000 for the youth and young woman rating highest in their groups. Other prizes will be as in previous years—money and scholarships. Any non-professional singer, aged between 18 and 25 years is eligible.

• • •

Roy F. Britton, president of the Automobile Club of Missouri, will be one of the speakers in a tax protest broadcast at 9:30 Wednesday night over the WEAF chain. Britton will go to Chicago to take part in the program with representatives of other Mid-western states.

• • •

### Another National Radio Audition

The Schwarzmeier Children's choir of 50 voices will sing in a broadcast from Berlin over the WEAF chain next Sunday.

• • •

"Wired radio," long talked about in the United States, is a fact in Switzerland, where a system somewhat like one in Holland has been established. A switch on the telephone circuit enables subscribers in Basel, Berne, Geneva, Zurich, Chur and Lausanne to listen to Switzerland's two large broadcasting stations without owning radio sets.

The broadcasts are picked up at a central point and sent along the wires to a simple receiver in the home, which can be operated without interrupting ordinary use of the telephone. The charge is 2.50 francs, about 50 cents per month. With telephone service, the cost runs about $2.17 per month. The Swiss Telegraph and Telephone Administration is exploiting this new service with a view to securing more telephone subscribers.

# Schedule of Radio Programs for Today

MAJ. EDWARD BOWES' Capitol Family is scheduled for a program on WENR and WDAF at 10:30 this morning, the period set, as usual, for the Voice of St. Louis concert over KMOX and WGN. Walter Damrosch's concert will begin at 12 noon again on WMAQ and will be on KWK at 12:30. The Schubert Seventh Symphony is programmed. Mischa Levitzki will play the piano at 1 o'clock over KWK. Yelli d'Aranyi, a noted violinist, will play with the New York Philharmonic Orchestra at 2:15 over WGN. At 3 o'clock a concert from Berlin may be looked for on WMAQ and other Mid-West stations. Grace Moore of the Metropolitan Opera will sing at 4:30 over KSD. KMOX again is listed for the Ernest Hutcheson piano concert at 9:30 tonight.

Today's broadcasting schedule follows:

**At 7:00 A. M.**

KWK—Semiclassical music.
KMOX—Morning Musings.

**At 7:30.**

KMOX — Talk by Dr. Julius Klein, Assistant Secretary of Commerce, on "Washington—Practical Man of Affairs."
KWK—Tone Pictures (chain).

**At 8:00.**

KMOX—Bible Broadcaster.
KWK—Children program.
WOW—Balladeers (chain).
KMBC—Children's Playlet.

**At 8:30.**

KFUO—Service, "The Intolerance of Christianity," Rev. Doerffler.
WSB—Mary Eaton, violinist.

**At 8:45.**

WSB—Sparkers (chain).
KMOX — Religious Education program by Sunday School Council. Sunshine trio.

**At 9:00.**

KWK—Daddy and Jean.
WENR, WDAF, WWJ, WSB—Southernaires' Quartet and Band.
KMOX—Church of the Air (chain). The Rt. Rev. William Scarlett, Protestant Episcopal Bishop Co-Adjutor of Missouri, will speak on "The Principle of Authority." The choir of Christ Church Cathedral will sing "Thou Hidden Love of God," "O, Master, Let Me Walk With Thee" and Stainer's "Sevenfold Amen." Daniel R. Phillipi will conduct the musical program.
KFWF—Service, Rev. Hartmann.
WMAQ—Mexican Marimba Band.

**At 9:15.**

KWK—Semiclassical Music.

**At 9:30.**

WENR—Fiddlers Three (chain).
WEW—Instruction. Rev. McGucken.
KMOX—Community Center Faculty recital (chain).
KWK — Central Baptist Church quartet.

**At 10:00.**

KFUO—Bible lesson. "The Pronouncement of Christ's Great Woe."
KMOX—Judge Rutherford.
KWK—Russian Singers (chain).
WEW—Sodality program.
WDAF, WENR, WOC—Carveth Wells (chain).

**At 10:15.**

KMOX — Julia Mahoney and Charles Carlile (chain).
KWK—Musical Moments.
KFWF—Piano, organ, readings.

**At 10:30.**

KMOX—Voice of St. Louis concert (chain. Also WGN). Rossow.
WLW—Library of Congress Musicale (chain. KWK at 10:45).
WDAF, WENR — Maj. Bowes' Capitol Family (chain).
WMAQ—Organ recital.

**At 10:45.**

KFUO—Service, Rev. Doerffler. Music.
KWK—Library of Congress Musicale (chain).
WEW—Music of high mass and sermon.

**At 11:00.**

WIL — Third Baptist Church service.
KMOX — Fourth Church of Christ, Scientist, service.

**At 11:15.**

KWK—Musicale (chain). George Rasely, tenor; Joseph Honti, pianist.

**At 11:30.**

KWK—Home concert.
KOA, WKCY—Balkan Mountain Men (chain). Emil Blazevick, baritone, soloist.
WHO, WDAF — Troika Bells (chain).
WCCO, WOWO — International Broadcast (chain). American and British Women delegates to Geneva will speak.

**At 11:45.**

KWK—Talk on Crime Control by Guy A. Thompson of St. Louis, president of the American Bar Association (chain).
WLW—"Sunday Serenade."

**At 12:00.**

KMOX—Cathedral hour (chain).
KWK—Little Symphony.
WIL—Weather forecast. Dance music.
KFUO — Organ recital. Martin Burmmeister.
WWJ, WDAF—Organ recital.
KWK, KVOO, WSM, WMAQ, WLW,—Walter Damrosch Symphony Concert (chain). Damrosch will be decorated as a Commander of the White Lion of Czecho-Slovakia, the official order of the Czecho-Slovakian Government, during the program. The decoration will be bestowed by the Czecho-Slovakian Minister, Dr. Ferdinand Veverka.

Andante: Allegro ma non troppo
Symphony No. 7 in C ..... Schubert
Andante con moto
Scherzo: Allegro vivace
Finale: Allegro vivace.

WIL—Weather forecast. Orchestra.

**At 12:30.**

KSD—"Silver Flute" drama.

**At 12:45.**

WIL—Organ recital.
KSD—Pop concert (chain. Also WOW, WDAF, WSM).
KMOX — Willie Robyn, tenor, and Deutsch's Orchestra (chain).

**At 1:00.**

KWK—Recital by Mischa Levitski, pianist (chain. Also WJZ). Beatrice Herford, monologist.
WGN—String quintet.
KMOX—Eight Sons of Eli double quartet and piano duo (chain. Also WBBM, WCCO).
WIL—Studio.
WEW—Musicale.

**At 1:15.**

KSD — Bright Spots program (chain. Jack Pettis, orchestra and trio).
WLW—Recital by Walter Heerman, 'cellist.

**At 1:30.**

KSD—"Moonshine and Honeysuckle" (chain. Also WMAQ, WOW, WDAF).
KWK — Kay's orchestra and Browning Mummery, tenor (chain). (chain).
KMOX—Schnitzelbanker's comedy team.
WGN—Piano and organ recital of fine music.
WOWO—Church of the Air (chain). The Rt. Rev. John F. Noel, Catholic Bishop of Fort Wayne, will speak. (This broadcast will originate at Station WOWO.)

**At 1:45.**

KMOX—Max Gable and company.

**At 2:00.**

KMOX—Community Forum; A. C. Lyon, chief guide in Grand Teton National Park, Wyoming, will talk about glaciers in the Teton Mountain Range, which is one of the most scenic on this continent, and other aspects of this great public playground. The music will be directed by Doyne Neal.
WIL—Spotlight Players.
WEW—Question Box.
KSD—Wayne King's orchestra (chain).
KWK—National Religious Service (chain. Also WMAQ, WSB).

**At 2:15.**

WGN, WCCO, KMBC, KFAB—Concert by the New York Philharmonic Orchestra. Yelli d'Aranyi, noted violinist, will be soloist. Bruno Walter will conduct (chain).

Overture to "A Midsummer Night's Dream" ..... Mendelssohn
Violin Concerto in E minor ... Mendelssohn
Allegro molto appassionato
Andante
Allegro molto vivace
Yelli d'Aranyi and Orchestra
Symphony No. 3, the "Eroica" ... Beethoven
Allegro con brio
Marcia Funebre—Adagio assai
Scherzo—Allegro vivace
Finale—Allegro molto

**At 2:30.**

KSD—National religious service (chain. Also KYW, WDAF, WOW, WSM).
KWK—"Men About Town" trio, with Will Donaldson as accompanist (chain. Also WMAQ, WLW, KOIL).
"Is Rhythm Necessary?" "Way Down Under in the Corn Field," "Wake Up Early in De Morn," and "Massa's in de Cold, Cold Ground;" the familiar spiritual. "The Old Ark's a Movin'," "Mean Mr. Sic," parody on the sextet from "Lucia," and a burlesque on the "Volga Boat Song."
WIL—Sparklers.
WEW—Song recital.

**At 2:45.**

KMOX—The Vagabonds; Curt Dean and Harold.

**At 3:00.**

KFUO—Foreign language program. Rev. Fischer. Music.
KMOX—Golden Hour of the Little Flower (chain). Address by Father Coughlin.
KWK—Travelogue, with Malcolm La Prade as narrator (chain).
WIL—Foster's orchestra.
WOC, WOW, WDAF, WMAQ—A broadcast from Germany. Address by Mrs. Harriet Goodwin Deuss, wife of an American newspaper man, and concert by the Berlin Philharmonic Orchestra, conducted by Prof. Bruewer (chain).

**At 3:15.**

KWK—John Fogarty, tenor, and Marguerite de Vine, pianist (chain).
WJZ—"Wandering Around Ol' Broadway" (chain). Edna Best will be interviewed.

**At 3:30.**

KFUO—Shut-in program. Prof. Friedrich. Music.
WENR, WOC, WDAF, WOW—Male quartet, organist, violinist.
WIL—Musical Personalities.
KWK—Leopold Spitalny's orchestra and Gil and Demling, comedy team (chain. Also WJZ, WMAQ, KOIL, KOA, WREN).

**At 4:00.**

KWK—National Vespers (chain. Also WMAQ, WSM). Address, "A Fundamentalist Sermon by a Modernist Preacher," Dr. Harry E. Fosdick.
KMOX—"Real Folks." Dramatic sketch (chain. Also WBBM, KMBC)
WIL—Studio program.

**At 4:30.**

WEW—Musicale.
KSD—Home Circle recital by Grace Moore, lyric soprano of the Metropolitan Opera. (chain. also WENR, KTHS, WOW, WDAF).

Bendemeer's Stream ..... Old Irish
Lindy Lou ..... Lily Strickland
The Ole' Folks at Home ..... Foster
Connais-tu le pays, from "Mignon" ..... Thomas
Remember ..... Berlin
Annie Laurie ..... Old Scotch
Lovely Hour ..... Bond
Lover Come Back to Me ..... Romberg

KMOX—Surprise Package.
KFAB, WBBM, WCCO — "Lost Legion" (chain).
KWK—Harry Kogen's orchestra and Kathryn Nelson, contralto (chain).
WIL—Variety Serenaders.

**At 4:45.**

WIL—Evening Echoes.
WEW — Talk on "Astronomy," Charles J. Krieger.

**At 5:00.**

KSD—Catholic broadcast (chain. Also WWJ, WOC, WOW, WENR). Rev. Dr. Fulton Sheen.
KWK—Del King; Twilight Musicale.
WIL—Hot Timers.
KMOX—Organ Recital.

**At 5:15.**

KWK—Del King. Twilight Musicale.
WIL—Song of the Strings.

**At 5:30.**

KSD—"Our American Schools." (chain. Also WENR).
KMOX—Musical Memories program from the KMOX studios (chain. Also WGN, KMBC, KOIL).
KWK, WCKY, WJZ—Cosmopolitans (chain).
WMAQ—Piano recital.
WIL—Radio Church.

**At 6:00.**

KSD—L'Seure Exquise, woman's octet (chain).
KMOX — National Advisory Council on Radio in Education (chain. Also WCCO, KMBC). Prof. Paul Douglas will discuss "Technological Changes Affecting Vocational Choice," and Cyrus F. Ching will talk on "Re-Training and Adjustment in Occupation."
KWK—Harold Stokes' orchestra and vocal trio (chain. Also WHAS).
KFWF—Vesper service.

**At 6:15.**

KSD—Comedy team and Andy Sannella's orchestra (chain).
KWK—Story of Women's Names —Charles M. Driscoll, narrator. Also Harry Reser's orchestra (chain. Also KOIL, WLS).

**At 6:30.**

KSD—Club of the Air (chain. Also WEAF, WWJ, WDAF). The story of Pere Marquette's capture by Ojibway Indians in 1670 and his escape with the assistance of the daughter of the chief will be dramatized.
KWK — "The Three Bakers" (chain. Also KYW, WLW, KOIL, WSM, KOA, KVOO, WREN). They will give a short sketch entitled "Okay, Caesar, But You Have Too Much Gaul."
KMOX — Novelty orchestra (chain. Also WGN, WCCO, KMBC).

**At 6:45.**

KMOX—Mark Warnow's orchestra and quartet (chain).

**At 7:00.**

KSD—George Jessel and Rubinoff's orchestra (chain. Also WDAF, WOW, WSM, WHAS, WWJ). Rubinoff will play "Traumerel" and his own "Fiddling the Fiddle."
KWK—Melodies concert (chain. Also KYW, WLW, WFAA). Mixed quartet and instrumental ensemble. "School Days," "In the Gloaming," "Garden of Tomorrow" (Key to B Flat); "Believe Me If All Those Endearing Young Charms," "How Gentle God's Command."
KMOX—Harry Sosnik's Orchestra and soloists (chain). Ray McDermott, Francis Bastow, George Howard and John Ravencroft will be featured.

**At 7:15.**

KWK — Uncle Henry, dramatic sketches and La Prade's orchestra (chain. Also WLW, KYW, KOA.)

**At 7:30.**

KMOX — Talk by Dr. Julius Klein (chain). Subject, "The Laundry Business."

**At 7:45.**

KMOX—Talk on children by Angelo Patri (chain. Also WGN.)

**At 8:00.**

KSD—Melody Parade with Norman Brokenshire.
WENR, WOC, WMC, WWJ, WEAF, WOW, WSB—"Our Government," David Lawrence (chain).
WIL—Organ recital.

**At 8:15.**

KSD—Album of Familiar Music. Frank Munn, tenor; Mary McCoy, Veronica Wiggins (chain. Also WOC, WOW WWJ, WENR).
KWK—Stag party (chain. Also WJZ, WLW, KYW). Bernard Lichtenberg, president of the Association of National Advertisers, is the speaker. A male quartet and Ivan Rudisill's Orchestra will also be heard.

**At 8:30.**

KMOX — "Adventuring with Count von Luckner."
WIL—Orchestra.

**At 8:45.**

KWK—Slumber music (chain. Also WJZ, KDKA, WLW, KYW).
KSD—Countess Albani, the Revelers Quartet and Black's Orchestra (chain. Also WENR).
WIL—Songs and Piano.

**At 9:00.**

KMOX — Varieties program (chain. Also WBBM, WOWO, WCCO, KMBC). Kathryn Parsons, soloist.
WIL—Orchestra.
WGN—Lawrence Salerno, baritone.

**At 9:15.**

KWK—"The Singing Master," choir and quarter (chain. Also WLW, WMAQ).
KFUO—Address, "The Despised and Rejected of Men," Rev. Sieck. Music.
WEAF—Recital by Alexandre Barjansky, a Russian 'cellist, and Leo Ornstein, 'cellist (chain. WEAF, WTAM, WOW, WDAF).
WBAP—Bel Canto Singers.

**At 9:30.**

KMOX—Ernest Hutcheson, pianist, and concert orchestra (chain).
WIL—Organ recital.

**At 9:45.**

KWK—To be announced.
WEAF, KSTP, KYW—Sunday at Seth Parker's (chain).
WJZ—Another dramatized experience of American and foreign secret service operatives in the World War.
WIL—Hawaiian Melodies.

**At 10:00.**

KWK—At the Piano. Theresa Peifer, pianist, soloist.
WIL—Foster's orchestra.
WGN—From an Old Theater Box.
KMOX—Sorey's orchestra and tenor soloist (chain. Also WCCO).

**At 10:15.**

WEAF, WWJ, WOW, WOC, WHAS—Welcoming program for KTBS, Shreveport, La., to the chain (chain).
WGN—Dream Ship concert.

**At 10:30.**

WMC, KSTP, WJZ, WSB—David Novalis, violinist; Henriette Schumann, pianist (chain).
WLW—Moon River.
WEAF, WOW, WWJ, WHO, WDAF—Jesse Crawford (chain).
KWK—Leonardi's orchestra.
WABC, WCCO—Evening Melodies (chain).
KMOX—Artists' Hour.

**At 10:45.**

WJZ, KOIL, KMC—Sam Herman, xylophonist, and Andy Senella, saxophonist (chain).

**At 11:00.**

WEAF, WOC—Funk's orchestra (chain).
KMOX—Eddie Duchin's orchestra (chain. Also WCCO, KMBC).
WJZ, WENR, WLW, KSTP—Theis' orchestra (chain).

**At 11:30.**

KMOX—California Melodies (chain. Also KFAB, WABC).

# Programs for Daytime Tomorrow

7:00 a. m. KFUO—Meditation; music; Rev. Schulze. KMOX—Wyoming Jack. WIL—Musicale. KWK—Social period.
7:15 a. m. KFUO—Organ recital. WIL—Talk. KWK—Setting-up exercises. KMOX—Musicale.
7:30 a. m. KWK—Daddy and Jean. KFUO Meditation. KMOX—Morning devotions.
7:45 a. m. KMOX—Rhyme and Song. KWK—Jolly Bill and Jane. WIL—Talk.
8:00 a. m. KSD—Gene and Glen. KMOX—Little Jack Little. WIL—Children's program. KWK—Biscuit recipes; records. WEW—"The Day's Dedication."
8:15 a. m. KSD—Flying Fingers. KWK—Phil Cook. WIL—Birthday Bells. KMOX—Virginia Mountaineers.
8:30 a. m. WIL—Jimmy Hoffman. KWK—Beautiful Thoughts. KSD—Top of the Morning. KMOX—Tony's Scrap Book.
8:45 a. m. KSD—"The Gossipers." KMOX—Backstage in Radio. KWK—Mrs. Miller and Bob.
9:00 a. m. KMOX—Office Boy Antics. WIL—Serenaders. KSD — Mrs. Blake's program. KWK—Dance orchestra.
9:15 a. m. WIL—Talk. KWK—Clara, Lu and Em. KFUO—Studio musical program. KMOX—Orchestra.
9:30 a. m. KFUO—Chapel service. WIL—Hot Timers. KWK—Our Daily Food.
9:45 a. m. KSD—Vocal soloists. KMOX—Madison Singers. WIL—Studio. KWK—Orchestra.
10:00 a. m. KSD—Sonata Recital. KMOX—Organ and piano. WIL—Popular tunes. KWK—Mrs. Gondiss.
10:15 a. m. KMOX—Orchestra and soloist. WIL—Home and Hearthside program. WEW—Talk. KWK—Helen Wing: Mothers' News Reviews; John Harrington.
10:30 a. m. KSD—Mariopettes. KWK—"Romance." KMOX — Orchestra. WIL—Playlet.
10:45 a. m. WIL—Orchestra. KMOX—Ann Walsh; Bel Alley, tenor. KWK—Orchestra.
11:00 a. m. WIL—Studio. WEW—Studio music. KMOX—Boulanger's orchestra. KSD—Home Circle. KWK—Merriman Quartet.
11:15 a. m. KSD—The Real George Washington. KWK—Herb Berger, pianist. WIL—Uncle Pete and Louise.
11:30 a. m. WIL—Song of the Strings. KWK—Farm and Home Hour. KMOX—Singing Chef.
11:45 a. m. WIL—Organ recital. KMOX—Columbia Revue.
12:00 m. KMOX—Farm Service. KSD—Luncheon music. WIL—Popular tunes. WEW—Farm Reporter's program.
12:15 p. m. KFUO—Address, Rev. Beckmann; vocal and organ music. KWK—Orchestra.
12:30 p. m. WIL — Recorder's Revue. KWK—Talk.
1:00 p. m. WIL—At the Piano, Herb. Berger. KMOX—Luncheon music. KSD—Talk.
1:15 p. m. WIL—Italian music. KSD—Nomads. KWK—Soloists.
1:30 p. m. KMOX—School of the Air.
1:45 p. m. KSD—"The Revolving Stage." KWK — Organ music; WIL — Drama of Life. WEW—Talk.
2:00 p. m. KMOX—Male quartette. KWK—Marine Band. WIL—Police releases.
2:15 p. m. WIL—Music Album. WEW—Talk. KMOX—Orchestra.
2:30 p. m. KMOX—Sam Pracer, pianist, and Helen Nugent. KSD—Women's Review. KWK—Orchestra and Bob Thomas. WIL—Organ music. WEW—Piano recital.
2:45 p. m. KMOX—Glee Club. WIL—Talk.
3:00 p. m. KFUO—Reading Circle; music. KMOX—Orchestra. WIL—Music.
3:15 p. m. KMOX—Organ melodies. WIL—Varieties. WEW—Soloist.
3:30 p. m. KMOX—Artist recital. KWK—Orchestra. WEW—Talk.
3:45 p. m. KSD—Frances Bowden.
4:00 p. m. KSD—"May We Present." WEW—Studio music. KMOX—Orchestra. KWK—Playlet. WIL—Music.
4:15 p. m. KSD—Today's news. KWK—Orchestra.
4:30 p. m. KSD—Sewanee Serenaders. WIL—Amits Muth and Her Music of Life. WEW—Children's stories. KMOX—Studio. KWK — Sterling Harking.
4:45 p. m. KMOX—Studio. KSD—Russ Columbo and orchestra. WIL—Stage screen stars. KWK—Children's Club.
5:00 p. m. KSD—The Stebbins Boys. KWK—Farm and Home. KMOX—Singing Chef.
5:15 p. m. WIL—Organ recital. KMOX—Columbia Revue.
5:30 p. m. KMOX—Farm Service. KSD—Luncheon music. WIL—Popular tunes. WEW—Farm Reporter's program.
5:45 p. m. KFUO—Address, Rev. Beckmann; vocal and organ music. KWK—Orchestra.
6:00 p. m. WIL — Recorder's Revue. KWK—Talk.
6:15 p. m. WIL—At the Piano, Herb. Berger. KMOX—Luncheon music. KSD—Talk.
6:30 p. m. WIL—Italian music. KSD—Nomads. KWK—Soloists.
6:45 p. m. KMOX—School of the Air.
7:00 p. m. KSD—"The Revolving Stage." KWK — Organ music; WIL — Drama of Life. WEW—Talk.
7:15 p. m. KMOX—Male quartette. KWK—Marine Band. WIL—Police releases.
7:30 p. m. WIL—Music Album. WEW—Talk. KMOX—Orchestra.
7:45 p. m. KMOX—Sam Pracer, pianist, and Helen Nugent. KSD—Women's Review. KWK—Orchestra and Bob Thomas. WIL—Organ music. WEW—Piano recital.
8:00 p. m. KMOX—Glee Club. WIL—Talk.
8:15 p. m. KFUO—Reading Circle; music. KMOX—Orchestra. WIL—Music.
8:30 p. m. KMOX—Organ melodies. WIL—Varieties. WEW—Soloist.
8:45 p. m. KMOX—Artist recital. KWK—Orchestra. WEW—Talk.
9:00 p. m. KSD—Frances Bowden.
9:15 p. m. KSD—"May We Present." WEW—Studio music. KMOX—Orchestra. KWK—Playlet. WIL—Music.
9:30 p. m. KSD—Today's news. KWK—Orchestra.
9:45 p. m. KSD—Sewanee Serenaders. WIL—Amits Muth and Her Music of Life. WEW—Children's stories. KMOX—Studio. KWK — Sterling Harking.
10:00 p. m. KMOX—Studio. KSD—Russ Columbo and orchestra. WIL—Stage screen stars. KWK—Children's Club.
10:15 p. m. KSD—The Stebbins Boys.
10:30 p. m. KSD—"Big Time."
10:45 p. m. KSD—Quartet with band.
11:00 p. m. KSD—Old Counselor with orchestra.
11:15 p. m. KSD—The Choristers and Orchestra with guest artist.
11:30 p. m. KSD—Grantland Rice, string orchestra and guest speaker.
11:45 p. m. KSD—To be announced.
12:00 a. m. KSD—Official Weather Forecast.
12:01 a. m. KSD—Personal notes of people in broadcasting.
12:15-12:30 a. m. KSD—Orchestra with soloists.

# KSD PROGRAM WEEK OF FEB. 28th

**CENTRAL STANDARD TIME—550 Kilocycles**

Daily 9:40, 10:40, 11:40 A. M., 12:40, 1:15 and 1:40 P. M. Complete Market News Service, Weather Reports and New York Stock Quotations Direct from the St. Louis Merchants' Exchange.

12:30 P. M. and 4:15 P. M. News Bulletins.
**NBC NETWORK SERVICE**

### *Sunday, Feb. 28*

12:20 P. M.—Silver Flute.
12:45 P. M.—Pop Concert.
1:15 P. M.—Sunday Bright Spots.
1:30 P. M.—Moonshine and Honeysuckle.
2:00 P. M.—Wayne King's Orchestra.
2:30 P. M.—National Religious Service.
4:30 P. M.—Home Circle Program.
5:00 P. M.—Religious Program.
5:30 P. M.—Our American Schools.
6:00 P. M.—L'seure Exquise.
6:15 P. M.—Comedy team and orchestra.
6:30 P. M.—Club of the Air.
7:00 P. M.—Rubinoff and Jessel.
8:00 P. M.—Melody Parade with Norman Brokenshire.
8:15 P. M.—Album of Familiar Music.
8:45 P. M.—"The Revelers."
9:15 P. M.—Official Weather Forecast.

### *Monday, Feb. 29*

8:00 A. M.—Gene and Glen.
8:15 A. M.—Flying Fingers.
8:30 A. M.—Top of the Morning.
8:45 A. M.—"The Gossipers."
9:00 A. M.—Mrs. Blake.
9:00 A. M.—Vocal Soloists.
10:00 A. M.—Sonata Recital.
10:30 A. M.—Marionettes.
11:00 A. M.—Home Circle.
11:15 A. M.—The Real George Washington.
12:00 M.—Luncheon music.
1:00 P. M.—Talk.
1:15 P. M.—Nomads.
1:45 P. M.—The Revolving Stage.
2:30 P. M.—Woman's Review.
3:45 P. M.—Frances Bowden.
4:00 P. M.—May We Present.
4:15 P. M.—Today's News.
4:30 P. M.—Swanee Screenaders.
4:45 P. M.—Russ Colombo and his orchestra.
5:00 P. M.—Dinner Music.
5:15 P. M.—"Skippy."
5:30 P. M.—To be announced.
5:45 P. M.—The Stebbins Boys.
7:00 P. M.—String Quartet.
7:30 P. M.—Male Quartet and Orchestra.
8:00 P. M.—Gypsies' Orchestra.
8:30 P. M.—Parade of the States.
9:00 P. M.—National Radio Forum.
9:30 P. M.—Music Box Shows.
10:00 P. M.—Official Weather Forecast.
10:01 P. M.—Dance Music.
10:15 P. M.—Orchestra with Soloist.
10:30 P. M.—Jesse Crawford, Organist.
10:45 P. M.—Dance Orchestra.
11:00 P. M.—Don Pedro's Orchestra.
11:30 P. M.—Carl Moore's Orchestra.

### *Tuesday, March 1*

8:00 A. M.—Gene and Glen.
8:15 A. M.—"Sparkling Music."
8:30 A. M.—Top of the Morning.
8:45 A. M.—"The Gossipers."
9:00 A. M.—Mrs. Blake.
9:40 A. M.—To be announced.
9:50 A. M.—"Live World Trade Notes."
10:00 A. M.—Talk on Child Health.
10:15 A. M.—Radio Household Institute.
10:30 A. M.—U. S. Marine Band.
11:00 A. M.—Home Circle.
11:15 A. M.—The Real George Washington.
11:30 A. M.—Black and Gold Orchestra.
12:00 M.—Classic varieties.
1:20 P. M.—Rebroadcast from Wales.
1:00 P. M.—Concert Orchestra.
2:00 P. M.—Young Artists' Light Opera Program.
2:30 P. M.—Woman's Review.
3:45 P.M.—Frances Bowden.
4:00 P. M.—"May We Present."
4:15 P. M.—"Today's News."
4:30 P. M.—"Garden Melodies."
5:00 P. M.—Dinner Music.
5:15 P. M.—"Skippy."
5:30 P. M.—To be announced.
5:45 P. M.—The Stebbins Boys.
7:00 P. M.—Vocal Soloists and Orchestra.
7:30 P. M.—"Dramatized Story."
8:00 P. M.—Musical Magazine.
8:30 P. M.—Orchestra and soloist.
9:00 P. M.—Dance orchestra.
10:00 P. M.—Official weather forecast.
10:01 P. M.—Marion Harris.
10:15 P. M.—Orchestra and soloist.
10:30 P. M.—Jack Denny's Orchestra.
11:00 P. M.—Dream Singer.
11:05 P. M.—Sammy Watkins Orchestra.
11:30 P. M.—Dance Music from Detroit.

### *Wednesday, March 2*

8:00 A. M.—Gene and Glen.
8:15 A. M.—Dr. Copeland.
8:30 A. M.—Top of the Morning.
8:45 A. M.—"The Gossipers."
9:00 A. M.—Mrs. Blake.
9:45 A. M.—"Betty Crocker."
10:00 A. M.—Keeping Up With Daughter.
10:15 A. M.—Radio Household Institute.
10:30 A. M.—The Marionettes.
11:00 A. M.—Home Circle.
11:15 A. M.—The real George Washington.
11:30 A. M.—Black and Gold Orchestra.
12:00 M.—Piano recital.
1:00 P. M.—Child study.
1:15 P. M.—"Two Seats in the Balcony."
1:45 P. M.—"Mister X."
2:00 P. M.—With Senators' Wives in Washington.
2:30 P. M.—With Senator's Wife in Washington.
2:45 P. M.—"May We Present."
4:00 P. M.—Broadcast from Switzerland.
4:15 P. M.—Today's News.
4:30 P. M.—One of a series of Sonata programs.
4:45 P. M.—Instrumental soloists.
5:00 P. M.—Dinner Music.
5:15 P. M.—"Skippy."
5:30 P. M.—To be announced.
5:45 P. M.—The Stebbins Boys.
7:00 P. M.—"Big Time."
7:30 P. M.—Quartet with band.
8:00 P. M.—Old Counselor with orchestra.
8:30 P. M.—The Choristers and Orchestra with guest artist.
9:00 P. M.—Grantland Rice, string orchestra and guest speaker.
9:30 P. M.—To be announced.
10:00 P. M.—Official Weather Forecast.
10:01 P. M.—Personal notes of people in broadcasting.
10:15-10:30 P. M.—Orchestra with soloists.

### *Thursday, March 3*

8:00 A.M.—Gene and Glen.
8:15 A. M.—"Sparkling Music."
8:30 A. M.—Top of the Morning.
8:45 A. M.—To be announced.
9:00 A. M.—"Mrs. Blake."
9:40 A. M.—Pieplant Pete.
9:50 A. M.—"Live World Trade Notes."
10:00 A. M.—Musical Interlude.
10:15 A. M.—Radio Household Institute.
10:30 A. M.—Dance Orchestra.
11:00 A. M.—Home Circle.
11:15 A. M.—The Real George Washington.
11:30 A. M.—Black and Gold Orchestra.
12:00 M.—Luncheon Music.
1:00 P. M.—Memorial exercises to Alexander Graham Bell.
1:30 P. M.—Instrumental Soloists.
1:45 P. M.—One of a series of talks.
2:00 P. M.—Three Mustachios.
2:30 P. M.—Woman's Review.
3:45 P. M.—Mrcs Bowden;
4:00 P. M.—Broadcast from Switzerland.
4:15 P

**At 10:00.**
KWK—At the Piano. Theresa Peifer, pianist, soloist.
WIL—Foster's orchestra.
WGN—From an Old Theater Box.
KMOX—Sorey's orchestra and tenor soloist (chain). Also WCCO).

**At 10:15.**
WEAF, WWJ, WOW, WOC, WHAS—Welcoming program for KTBS, Shreveport, La., to the chain (chain).
WGN—Dream Ship concert.

**At 10:30.**
WMC, KSTP, WJZ, WSB—David Novalis, violinist; Henrietta Schumann, pianist (chain).
WLW—Moon River.
WEAF, WOW, WWJ, WHO, WDAF—Jesse Crawford (chain).
KWK—Leonardi's orchestra.
WABC, WCCO—Evening Melodies (chain).
KMOX—Artists' Hour.

**At 10:45.**
WJZ, KOIL, FMC—Sam Herman, xylophonist, and Andy Sengella, saxophonist (chain).

**At 11:00.**
WEAF, WOC—Funk's orchestra (chain).
KMOX—Eddie Duchin's orchestra (chain. Also WCCO, KMBC).
WJZ, WENR, WLW, KSTP—Theis' orchestra (chain).

**At 11:30.**
KMOX—California Melodies (chain. Also KFAB, WABC).

## Trade Notes

**Radio Trade Association Annual Election Wednesday.**

The annual election of the St. Louis Radio Trades Association will be held at a dinner meeting at 6:15 next Wednesday evening at Hotel Kingsway. Candidates nominated for directors are: Walter Tiemann, Dan Hyland, N. E. Hill, John F. Meyn, Arthur C. Brandt, Otto A. Ruder and Roger Putnam. There will be an attendance prize.

**New Clarion Receivers.**

Introduction of new Clarion receivers is reported by Otto E. Hellman, factory representative. Among them is a nine-tube superheterodyne short and broadcast wave set designed for use without having to change coils.

The line includes six-tube superheterodyne mantel and console sets and seven-tube receivers in both styles of cabinet.

There is also a 10-tube de luxe set with phonograph attachment and a six-leg highboy cabinet.

**"Comet" All-Wave Receiver.**

A new all-wave Hammerlund-Roberts set called the "Comet" is reported by Jules W. Benecke, factory representative. This tunes from 15 to 550 meters, and has a superheterodyne chassis designed for unusual selectivity and distance range. The cabinet is of Oriental burl walnut.


Get "Coast to Coast"
With New Long-Short Wave Tuner



Volotone "trass" interference and doubles volume. Brings in Police and other calls. Easily Attached. Write NOW for Particulars to Imperial Labs., 7305 Cole Bldg., Kansas City, Mo.

Close harmony!
MEN ABOUT TOWN
on the "GARDEN HOUR"
KWK
TODAY 2:30 P.M.
They are called The Men About Town—this famous trio—but for you they will sing the good old songs. Listen for harmonies you never knew were in them!
The Master Gardener's short talk will be packed full of helpful gardening suggestions.
Sponsored by Swift & Company
Makers of
VIGORO
"The Square Meal"
FOR LAWNS AND GARDENS




## Index To Classified Advertisements

In This Section:


| | Page |
|---|---|
| Agents—Men | 3 |
| Board | 3 |
| Business Cards | 2 |
| Business for Sale | Pt6P13 |
| Business Opportunities | Pt6P13 |
| Canvassers & Solicitors—Men | 3 |
| Children Wanted—to Board | 4 |
| General Announcements | 1 |
| Help Wanted—Men and Boys | 3 |
| Help Wanted—Women, Girls | 3 |
| Lost and Found | 1 |
| Motor Bus Travel | 1 |
| Partners | 3 |
| Personal | 1 |
| Professional | 2 |
| Rooms | 3 |
| Roommates | 4 |
| Rooms Wanted | 4 |
| Salesmen | 3 |
| Saleswomen | 3 |
| Situations Wanted | 2 |
| Special Notices | 1 |


## Marriage Licenses Births Recorded Burial Permits

**MARRIAGE LICENSES.**

Otis E. Woodard ..... 3940 Westminster
Ruth E. Huffman ..... 2822 S. 12th st.
William F. Steinmann ... 3808A Gravois
Myrtle Adele Bray ..... 6474 Dale
Ernest W. Baumgardner .... Newkirk, Ok.
Kate Eskridge ..... Detroit, Mich.
Otto Anderson ..... 2732 Lawton
Estell Hamilton ..... 3636 Adams
Rose Salfaia ..... 5251 Wilson
Orel Schwack ..... St. Louis County
Carl A. Lutz ..... 3719 N. 20th
Martha Schanz ..... 3924 N. 19th
Frances Cornell ..... 15 N. Theresa
Eloise Williams ..... 15 N. Theresa
Chester R. Chostner ..... 4222A McKee
Maurine Dorris ..... 3240 Maple
Bonnie Buckingham .. 2200 S. Broadway
Hazel Nash ..... 1926 Penn
Charles Frank Vaughn ..... DeSoto, Mo.
Bertha Lucile Buehl ..... DeSoto, Mo.
Robert Crumell ..... 1419 Franklin
Rose M. Hoegg ..... 1430 N. 15th
Rebellen Kranson..4301 S. Kingshighway
Bernice Gold ..... Los Angeles, Cal.
Marion Sanders ..... 3012A Lucas
Catherine Haler ..... 3825 Wilmington
Campbell E. Williams .... 3131 Magazine
Frances Haymon ..... 4306 Labadie
Rowland D. Long ..... 3614 Washington
Mrs. Margaret Seagrott ..... 3614 Washington

**BIRTHS RECORDED.**

BOYS.

Mr. and V. Anderson, 3904 Aldine.
Mr. and E. Stewart, 2951 Dickson.
Mr. and J. Mumaw, 8504 Mora Lane.
Mr. and M. Hemm, 7712 Minn.
Mr. and M. Meister, 4137 Wilmington.
Mr. and M. Vanderbeck, 5244 Wren.
Mr. and W. Carter, 4211A Pleasant.
Mr. and M. Hutchinson, 2816 Locust.
Mr. and H. Richter 515A Walnut.
Mr. and E. Sanders, 1822 N. 23d.
Mr. and H. Russell, 3514 Woodstock.

GIRLS.

Mr. and R. Thompson, 3033 Lambdin.
Mr. and F. Perkins, 4212 W. C. Ashland.
Mr. and K. Faerber, 4737A Alaska.
Mr. and A. Raynio, 404 Victor.
Mr. and F. Dieckmann, 3511 S. 2d.
Mr. and M. Schulte, 4453A N. Taylor, twins.

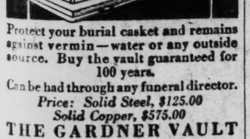
**BURIAL PERMITS.**

Emily A. Schrieber, 67, 3905A Magnolia.
Mary Langsdorf, 68, 3569 Utah.
Paul Kinsey, 61, 2828 N. Jefferson.
John Williams, 68, 617 Walnut.
Mary Mellan, 94, 206 S. 11th.
Ida Marshall, 72, Municipal Lodging House.
Henry Wagner, 50, 3515 Bernard.
Jose E. Adams, 25, Iberia, Mo.
Mr. McConnell, 55, St. Louis County.
Clara Schmidt, 48, 1418 Louisiana.
Cecilia Ammel, 36, East St. Louis.
Josephine Duerman, 73, 1409A St. Ange.
Sam Hardy, 61, City Infirmary.
Mary McCabe, 80, 3708 LaSalle.
Rose J. Ehrlich, 68, 220 N. Kingshighway.
Mandy J. White, 35, 4756 Cote Brilliante.
Anne C. Britton, 61, 4742 Labadie.
Josephine Newberry, 74, 4768 Cote Brilliante.
Maggie S. Hennen, 67, 5360 Gilson.
Mary Tucker, 52, 4242W N. Ferdinand.
Cecilia Moebes, 53, 936 N. Broadway.
Mrs. Chin, 58, 2330 Chippewa.
Richard Belt, 45, Municipal Lodging House.
Wm. Smith, 63, Municipal Lodging House.
Daniel Stanford, 27, City Infirmary.
Lena Andrews, 12 days, 1006A Chestnut.
Mattie Bador, 76, 4061 McPherson.
Joseph L. Compton, 2327 S. Compton.
John Collins, 68, Festus.
Matilda Green, 83, 5800 Arsenal.
Mary E. Feichtinger, 34, 3236 Nebraska.
Louis Graef, 39, 4534 Adkins.
Emeline Westermann, 77, Jef. Barracks.
Frances R. Marten, 24, 4136 Flora.
Irene J. Warren, 5 months, 4403 Lafayette.
Selma Blome, 44, 1916 Angelica.
Mary A. Harper, 74, 3909 S. Grand.
Doris Rossman, 48, 2305 S. Fourth.

**243 Births; 231 Deaths.**

There were 243 births and 231 deaths reported in St. Louis last week. Fifty-three persons died of organic heart trouble, 26 of cancer, 15 of Bright's disease, 16 of ailments of the arteries, 17 of pneumonia, 10 of tuebrculosis, nine of apoplexy, nine of digestive troubles and eight of diabetes. There were five suicides, three homicides and seven accidental deaths, five of which were caused by automobiles.


World Famed GARDNER All Metallic Vault



Protect your burial casket and remains against vermin — water or any outside source. Buy the vault guaranteed for 100 years.
Can be had through any funeral director.
*Price: Solid Steel, $125.00*
*Solid Copper, $575.00*
THE GARDNER VAULT
St. Louis Casket Company


Advertisers of furnished apartments place more advertisements in the Post-Dispatch than in all other St. Louis newspapers combined. Call MAin 1111 and ask for an adtaker.

### FUNERAL DIRECTORS

Peetz
FUNERAL HOME
LAFAYETTE AT LONGFELLOW BLVD.
GRand 7100-7101

Central

Central Undertaking Co.
JOS. J. MARCHLEWSKI
CEN. 4774 — 1841 CASS

JOHN P. COLLINS & BRO., INC.
928 N. Grand — JEfferson 0554

North

CULLINANE BROS.
Established 1884
1710 N. Grand — FRanklin 1192

WM. M. SCHUMACHER
4834 Natural Bridge — EVergreen 2787

EDW. F. HOWARD & SONS
4212 St. Louis — COlfax 8490

GEORGE E. MAHLER
4723 St. Louis — EVergreen 7084

WM. F. PASCHEDAG
2835 N. Grand — FR. 4747-2142

JOHN A. GENTEMAN UND. CO.
5077 Durant Av. — MUberry 2302

STROOT & CARROLL
4600 Natural Bridge — COlfax 0341

JOSEPH J. QUINN
1522 N. Grand — FRank. 1142
1389 N. Union — FOrest 7547

SUEDEMEYER & SONS
3934 N. 20th St. — TYler 0242

South

B. W. FINN & SONS
Formerly with Central Und. Co.
Complete Funeral, $100 and Up.
Special Price on Wedding Limousines.
5401 S. Grand — Riverside 0940

BEIDERWIEDEN
FUNERAL HOME, INC.
CHIPPEWA AT GRAND
Office, 1936 St. Louis — CEntral 8636

WACKER-HELDERLE U. & L. CO.
2331 S. Broadway — Victor 2116-17
3634 Gravois Av. — LaClede 7575

ALBERT TRAUBE UND.
WA. 6056 — Business, DElmar 0500

JOHN L. ZIEGENHEIN & SONS UND.
7027 Gravois — HUdson 2600

HAUCK & SCHMITT
3732 S. Grand — PRospect 6730

WEICK BROS. UND. CO.
2201 S. Grand — PR. 5484—VI. 0517

ZIEGENHEIN BROS.
2623 Cherokee — PRospect 0218

West

CULLEN & KELLY
Chapel, 1415 N. Taylor — FRanklin 0130
4554 Easton — DElmar 0630

Harrigan & Sheahan Und. Co.
Established in 1884
4415 Washington — JEff. 9068

ROWLAND MORTUARY SERVICE
5224 Delmar — FOrest 6911

COLORED

R. C. HOUSTON, JR.
FRanklin 5013 — 2812 Thomas St.

### CEMETERIES

OAK GROVE
THE CEMETERY UNUSUAL
MAUSOLEUM
Temporary Tomb
CAbany 8606 — CHestnut 8331.(c62)

### DEATHS

**AHRENS, BERTHA T.**—Entered into rest on Thursday, Feb. 25, 1932, daughter of the late George and Anna Ahrens (nee Cunniff), dear sister of Christ B. Ahrens, Mrs. Albert Burke and Mrs. Leo Rose, our dear sister-in-law and aunt.
Funeral Monday, Feb. 29, 8:15 a. m., from St. Rose's Church. Interment Holy Cross, 2117 East Grand, to Christ the King Church. Interment Calvary Cemetery.

**BAUMHAUER, ANDREAS**—Of 9068 South Broadway, Thursday, Feb. 25, 1932, beloved husband of Fredericka Baumhauer (nee Bigele), dear father of Anna, Mrs. Dalby, Andrew C. Baumhauer and the late Marie Swift, our father-in-law and grandfather. Deceased was a member of St. Peter's Evangelical Church.
Funeral from Hoffmeister chapel, 7814 South Broadway, Monday, Feb. 29, at 10 a. m., to National Cemetery.

**BELDING, HARRY P.**—Of 5243 Wabada, entered into rest on Saturday, Feb. 27, 1932, dear husband of Annie A. Belding.
Due notice of funeral later from Drehmann-Harrel chapel, 1905 Union boulevard. (c)

**BLOOD, ALBERT C.**—Entered into rest Feb. 24, 1932, 6:30 p. m., at Campbell, Cal., in his eighty-third year, dear father of A. Lyle, Wylie C., Walter W., Mrs. Edith Turner and Mrs. Dorothy Barnes.
Funeral Tuesday, March 1, 1932, 2:30 p. m., from residence of A. Lyle Blood, 450 West Lockwood avenue, Webster Groves, Mo. Interment Oak Grove Cemetery. (c1)

**BOEHME ROBERT B.**—Entered into rest on Friday, Feb. 26, 1932, at 7:15 a. m., dear father of Mrs. Alma Nahmensen, Mrs. Dorothy Gaffron, Mrs. Esther Laser and Mrs. Elvina Sawyer, Mrs. Bertha Boehme and Marie Carol, Oscar, Erwin and Milton Boehme and our dear grandfather, great-grandfather, father-in-law, brother-in-law and uncle.
Funeral on Monday, Feb. 29, at 1:30 p. m., from Ziegenhein Bros. chapel, 2623 Cherokee street, to Park Lawn Cemetery. (c7)

**BOEHMER, ANNA**—Entered into rest on Saturday, Feb. 27, 1932, 2:15 a. m., our dear aunt.
Funeral from Arthur J. Donnelly parlors, Twenty-first and Wash streets, on Tuesday, March 1, at 8:30 a. m., to St. Nicholas Church. Interment in Calvary Cemetery. (c)

**BOYD, FIRMAN**—Entered into rest on Saturday, Feb. 27, 1932, 3 p. m., dear stepfather, brother, brother-in-law and uncle, age 60 years.
Remains in state at the Leidner chapel, 2223 St. Louis avenue, up to 10 a. m. Sunday, Feb. 28. Interment Marvin Chapel Cemetery in St. Francois County.

**BRODHAGE, HATTIE (nee Clayton)**—Entered into rest Friday, Feb. 26, 1932, at 3 a. m., beloved wife of John Brodhage, our dear mother, mother-in-law, grandmother, sister, sister-in-law and aunt.
Funeral from Leidner chapel, 2223 St. Louis avenue, Monday, Feb. 29, at 1:15 p. m. Interment New Bethlehem Cemetery. (c7)

**BRODY, TILLIE**—On Thursday, Feb. 25, 1932, beloved mother of Mrs. Bertha Newman Ely, Benjamin, Ann and Evelyn Brody.
Funeral from Berzer chapel, 4715 McPherson avenue, Sunday, Feb. 28, 2 p. m.

**BUEHLER, HENRY**—Suddenly, on Friday night, Feb. 26, 1932, dearest husband of Augusta Kraft Buehler, dear father of Norma and Harry Buehler, Frieda Beck, Olga Meier, Augusta Weisert, our dear brother, father-in-law and grandfather.
Funeral Monday, Feb. 29, 2 p. m., from residence, 3625 Castleman avenue. Interment Sunset Burial Park.

**CAVATAIO, ANTONETTA**—Entered into rest on Saturday, Feb. 27, 1932, beloved wife of Joseph Cavataio, mother of Mrs. Marie Cavataio, William, John, Joseph and Sam Cavataio.
Funeral from Burke's funeral home, 3300 State street, East St. Louis, Tuesday, March 1, at 8:30 a. m., to St. Philip's Church, to Mount Carmel Cemetery. (c1)

**CHAMBERLAIN, MARY A.**—Entered into rest on Saturday, Feb. 27, 1932, relict of Joseph Y. Chamberlain, dear mother of Mrs. William F. Woods, sister of Mrs. Frank Ring, Mrs. Howard Brolaski, George and Edward Prendergast.
Funeral Tuesday, March 1, 8:30 a. m., from residence, 5730 Chamberlain avenue, to St. Rose Church. Interment Calvary Cemetery. Stock service. (c1)

### DEATHS

**CHRISTIAN, JOHN J.**—Entered into rest on Saturday, Feb. 27, 1932, at 12:30 p. m., beloved son of Mary Christian (nee Stachle), our dear brother brother-in-law and uncle, age 55 years.
Funeral from Leidner chapel, 2223 St. Louis av., Tuesday, March 1, at 1:30 p. m. Interment New Bethlehem Cemetery. Belleville (Ill.) papers please copy. (c1)

**CROWLEY, BRIDGET**—Entered into rest on Saturday, Feb. 27, 1932, at 7 p. m., dear mother of John M. Crowley, Thomas P. and Catherine Wright (nee Crowley), dear mother-in-law.
Funeral from Edward F. Howard & Sons funeral home, 4212 St. Louis avenue. Interment at Los Angeles, Cal. Time and date later. (c)

**DOETZEL, LULU (nee Bauer)**—On Thursday, Feb. 25, 1932, 7 p. m., beloved wife of the late George Doetzel, dear sister of John and Fred Bauer, Mrs. Lillie Kuhnell and Mrs. Mayme Ruwisch and the late Elizabeth Barth, our dear sister-in-law and aunt, at the age of 60 years.
Funeral from Weick Bros. funeral home, 2201 South Grand boulevard, Monday, Feb. 29, 8:15 a. m., to St. George Church, thence to SS. Peter and Paul's Cemetery. (c7)

**EHLHARDT, MARY E. (nee Obels)**—Entered into rest Friday, Feb. 26, 1932, 7:40 p. m., beloved wife of August Ehlhardt, dear mother of Mrs. Agnes Murzi (nee Crowley), Mrs. Catherine Kershaw (nee Crowley), Mrs. Marie Quante (nee Crowley), Mrs. Helen Steinhoff (nee Ehlhardt), Mrs. Clara Madden (nee Ehlhardt), and Mrs. Mae Merz (nee Ehlhardt), our dear mother-in-law, grandmother, sister, sister-in-law and aunt.
Funeral from Leidner chapel, 2223 St. Louis avenue, Tuesday, March 1, 8:30 a. m., to St. Michael's Church. Interment Calvary Cemetery. Deceased was a member of the Sanctuary Society of St. Michael's Church. Members of Sanctuary Society will assemble at Leidner chapel, 7:30 p. m., Monday, Feb. 25. (c7)

**FERGUSON, ERMA MAE**—Of 3840 Olive street, beloved wife of Fred H Ferguson, daughter of Edward H Saucerman, our dear sister and granddaughter.
Funeral Monday, Feb. 29, 2:30 p m. from Wagoner-Cotrell funeral home, 2034 Lafayette Interment St Matthews Cemetery (c7)

**FERNER, MARY (nee Virges)**—Entered into rest on Friday, Feb. 26, 1932, at 7:55 p. m., dear mother of William, Elizabeth, Julia Ferner and Mrs. George Withington, our dear grandmother, mother-in-law.
Funeral from family residence, 1907A Semple avenue, Monday, Feb. 29, at 8:30 a. m., to St. Edwards' Church. Interment Calvary Cemetery. (c)

**FLYNN, NELLIE McLEOD (nee Quinlan)**—Entered into rest on Saturday, Feb. 27, 1932, at 1:15 p. m., dear mother of Arthur A. McLeod, Mrs. Ella Heutemann and Bart J. Flynn, dear sister of Mrs. William Connolly, Mrs. Alice Saunders and Maurice Quinlan, our dear grandmother, mother-in-law and aunt.
Funeral from Arthur J. Donnelly's parlors, 3846 Lindell boulevard, on Monday at 9:30 a. m., to Old Cathedral. Notice of time later. (c)

**GABBERT, MATHILDA S.**—Of 4943A Walsh st., on Friday, Feb. 26, 1932, at 5:30 a. m., beloved wife of Joseph M. Gabbert, dear mother of Joseph, Louise, Josephine L. Gabbert, dear sister of Robert, August and Albert Losse, Mabel Wolf, Christina Baumgartner, Anna Wachsendorf and our dear sister-in-law, daughter-in-law and aunt, age 42 years. Remains at Witt Bros.' chapel, 2929 S. Jefferson av. Funeral Monday, at 2 p. m. to Memorial Park. (c7)

**GALL, MARGARET MARIE (nee Kinealy)**—Of 1318 Tower Grove avenue, suddenly, Friday, Feb. 26, wife of Frank Gall, dear mother of Clifford Gallmeyer, Mrs. dear daughter of Joseph F. Kinealy and the late Norma Kinealy (nee Wolf), dear sister of Eva Lawrence, Josephine Peckham, Alfred and Harry Kinealy, dear sister-in-law and aunt.
Funeral from Schnur's funeral home, 3122A Lafayette avenue, Monday, Feb. 29, 8:30 a. m. Interment New SS. Peter and Paul's Cemetery. (c7)

**GALL, FRANK**—Of 1318 Tower Grove avenue, suddenly, Friday, Feb. 26, husband of Margaret Marie Gall (nee Kinealy), son in-law, brother and brother-in-law.
Funeral from Schnur's funeral home, 3122 Lafayette avenue, Monday, Feb. 29, 8:30 a. m. Interment New SS. Peter and Paul's Cemetery. (c7)

**GAUS, MYRTLE**—Of 5008 Aubert avenue, entered into rest on Saturday, Feb. 27, 1932, 1:30 a. m., dear daughter of William H. Gaus (nee Koenker), dear sister of Mrs. Wilhelmina Pohlmeyer), dear sister of William F. and Ella Gaus, dear sister-in-law of Mrs. William H. Gaus (nee Swacker), our dear niece and cousin.
Funeral Tuesday, March 1, 2 p. m., from Math. Hermann & Sons chapel, Fair and West Florissant avenues. Interment St. John's Cemetery. Deceased was a member of W. B. A. Review No. 22. Remains in parlor after 10 a. m. Sunday, Feb. 28. (c1)

**GEITZ, THERESA (nee Schaup)**—Of 2515 Monroe avenue, East St. Louis, on Thursday, Feb. 25, 1932, at 10:15 p. m., dear mother of Mrs. A. Flinn and Mrs. Mamie Walker, also dear sister, sister-in-law, mother-in-law and aunt.
Funeral from Arthur J. Donnelly's parlors, 3846 Lindell boulevard, on Monday, Feb. 29, at 2 p. m. Interment Zion Cemetery. (c)

**GILMOUR, JAMES**—Entered into rest on Thursday, Feb. 25, 1932, at 3:20 p. m., dear friend of Dr. Edwin Heinz.
Funeral from Arthur J. Donnelly's parlors, 3846 Lindell boulevard, Monday, Feb. 29, 8:30 a. m., to Old Cathedral, Third and Walnut streets. Interment Calvary Cemetery. (c)

**HASTEY, THOMAS S.**—Entered into rest on Feb. 25, 1932, at San Francisco, Cal., beloved husband of Neva Hastey, dear father of Nancy, dear son of the late Thomas and Catherine Hastey (nee Caulfield), dear brother of James, Luke, Joseph and the late William Hastey, Mrs. Jos. McKenna, Mrs. Geo. Schloss, the late Mrs. Anna Mc. Namee and our dear uncle and brother-in-law.
Funeral at San Francisco, Cal., Monday, Feb. 29, 1932. Interment at Presidio of San Francisco, Cal. (c7)

**HACKMAN, ANNIE (nee Kreutzer)**—Of 4639 Virginia avenue, on Saturday, Feb. 27, 1932, 1:45 p. m., beloved wife of Julius H. Hackman, and dear mother of John K. Hackman, our dear sister, sister-in-law and aunt.
Funeral from the Schumacher funeral home, 3013 Meramec street, Tuesday, March 1, at 1 p. m., to St. Charles, Mo.

**HEITMAN, JOHN D.**—Of 1735 Vash street, Friday, Feb. 26, 1932, beloved father of Catherine Carril (nee Heitman), grandfather of Thelma Carril, our dear brother, brother-in-law and uncle.
Funeral from Arthur J. Donnelly's parlors, Twenty-first and Wash streets, Tuesday, March 1, 10 a. m. Interment Calvary Cemetery. (c)


To Buy, Sell or Exchange
Musical Instruments
Household Appliances
Office Furniture
Machinery, Tools
Call MAin 11 11
to place your Want ad in the POST-DISPATCH WANT ADS


### DEATHS

Ahrens, Bertha T.
Baumhauer, Andreas
Belding, Harry P.
Blood, Albert C.
Boehme, Robert D.
Boehmer, Anna
Boyd, Firman
Brodhage, Hattie.
Brody, Tillie
Buehler, Henry
Cavataio, Antonetta
Chamberlain, Mary A.
Christian, John J.
Crowley, Bridget
Doetzel, Lulu
Ehlhardt, Mary E.
Ferguson, Erma Mae
Ferner, Mary
Flynn, Nellie McLeod
Gabbert, Mathilda S.
Gall, Margaret Marie
Gall, Frank
Gaus, Myrtle
Geitz, Theresa
Gilmour, James
Hackman, Annie
Hall, Elsie
Hastey, Thomas S.
Heitman, John D.
Hickey, Daniel
Hudson, Bessie May
Hudson, M. Ethel
Jochim, Frederick
Johmann, Mattiebell Mary
Koenn, Ernest C.
Koennker, William H.
Lemmon, Mary Jane
Liberto, Joe
Lumatz, Joseph
Machala, Barbara
Moriarty, Thomas
Mueller, Henry
Munsberg, Henry W.
Nagel, Frank A.
Nicol, Charles R.
Niehaus, Ella G.
Noggle, Julia Williams
Paffrath, Wilhelmina.
Pfeifer, Paul
Poepping, Mae
Reichert, Louis D.
Schaller, August
Schaper, Henry
Schoettler, Henrietta K.
Schuster, John C.
Siedhoff, Caroline
Sittig, Mary
Spiekermann, Aloys J.
Stefanus, Elizabeth
Terney, Joseph
Trost, Bessie C.
Udden, Teckla
Valenta, Thomas
Voss, Rev. Fidelis, O. F. M.
Wilson, Frederick J. O.
Zavadil, Frank

**HICKEY, DANIEL**—Entered into rest on Saturday, Feb. 27, 1932, dear father of Edward Hickey, our dear grandfather, great-grandfather and uncle.
Funeral Monday, Feb. 29, 8:30 a. m., from W. A. Stock funeral home, 2117 East Grand, to Holy Name Church. Interment Calvary Cemetery. (c)

**HUDSON, M. ETHEL**—Entered into rest Saturday, Feb. 27, 1932, 4:30 a. m., dear sister of Mrs. C. R. Binnington, Fred P. and the late William D. Hudson, Mary Dean Hudson, daughter of Luther and Daisy Hegler and our dear sister.
Funeral Tuesday, 2 p. m., from McLaughlin funeral home, 23 W. Lockwood. Rev. Garner officiating. (c)

**HUDSON, BESSIE MAY**—Feb. 27, 1932, wife of Windford W. Hudson, dear mother of Bobbie Joe, Betty Anne.
Saturday, 10 p. m., to Puxico, Mo. (c)

**JOCHIM, FREDERICH**—On Saturday, Feb. 27, 1932, 7 p. m., dear husband of Catherine Jochim (nee Messmer), dear father of Elizabeth Kammerer, Margaretha Wischet, Barbara Kuhn, Christina Garnhoh, Andrew Jochim, Fred and Peter Jochim, dear father-in-law of Peter Kammerer, Max Wischet, Andrew Kuhn, Edward Garnholz, Anna Marie Jochim and Anna Jochim, our dear grandfather and uncle, age 69 years.
Due notice of funeral from residence, 2701 South Eleventh street, later. (c)

**JOHMANN, MATTIEBELL MARY**—On Saturday, Feb. 27, 1932, at 1 a. m., beloved wife of Aloys Johmann, dear daughter of Josephine Wood and our dear sister, sister-in-law, daughter-in-law and aunt.
Funeral from Geblen chapel, 2842 Meramec street, on Monday, Feb. 29, at 7:30 a. m., to St. Anthony Church, thence to new SS. Peter and Paul's Cemetery.

**KOENN, ERNEST C.**—Entered into rest on Saturday, Feb. 27, 1932, at 7:50 p. m., beloved husband of the late Emma Koenn (nee Von Fuerstenberg), dear father of Mrs. Margaret McKnight, Eugene, Mrs. Emily Maenlaer Walter, Mrs. Norma Meinberg, Mrs. Irma Hutcherson and Milton, dear grandfather, father-in-law and uncle.
Funeral from the Leidner chapel, 2223 St. Louis avenue. Due notice later.

**KOENNKER, WILLIAM H.**—Of 2205 Missouri avenue, entered into rest on Thursday, Feb. 25, 1932, at 2:30 p. m., husband of the late Bertha Koennker (nee Riefle), beloved father of Henry, William, Mrs. Gretchen Vierheller and Mrs. Bertha Goldsmith (nee Koennker), our dear grandfather, brother, father-in-law and brother-in-law.
Funeral from Thos. J. Finan's parlors, 1519 South Grand boulevard, on Monday, Feb. 29, at 2 p. m. Interment Valhalla Cemetery. Deceased was a member of Napthalle Lodge No. 20, A. F. and A. M.; Missouri Consistory No. 1, M. R. S., and Oriental Chapter No. 78, R. A. M.

**LEMMON, MARY JANE (nee Parkinson)**—4318 North Broadway, entered into rest on Thursday, Feb. 25, 1932, at 10:15 a. m., beloved wife of Harry L. Lemmon, dear mother of Robert J., Arthur L. and Harry V. Lemmon, dear sister of Charles T., John H. Parkinson, Mrs. James Johnston, Mrs. Ben Weksamp, our dear mother-in-law and grandmother.
Funeral Monday, Feb. 29, at 2 p. m., from Math. Hermann & Son chapel, Fair and West Florissant avenues. Interment in Friedens Cemetery. Deceased was a member of Beacon Chapter No. 256, O. E. S., Sentinel De Molay, Mothers' Club and Lowell School Mothers' Club.

**LIBERTO, JOE**—Entered into rest on Thursday, Feb. 25, 1932, at 2:55 a. m., beloved brother of Frank Liberto, and our dear uncle, John Liberto.
Funeral on Sunday, Feb. 29, at 1 p. m., from Bensiek-Niehaus funeral home, 1431 Union bl., to Our Lady Help of Christian Church. Interment Calvary Cemetery.

**LUMATZ, JOSEPH**—Age 58 years, of 1822 Menard street, on Thursday, Feb. 25, at 4:30 p. m., dear father of Joseph Jr., Mary Fortner, Anna Kristanic, Anthony, Catherine and Barbara Lumatz, our dear father-in-law and grandfather.
Funeral Monday, Feb. 29, at 8 a. m., from Mississippi and Allen avenues, to St. Joseph's Church, Twelfth and Russell boulevards, to SS. Peter and Paul's Cemetery.
Member of Unity Lodge S. Dr. (c7)

**MACHALA, BARBARA**—Age 50 years, of 4708 Hancock pl., on Friday, Feb. 26, at 3 p. m., beloved wife of Vincence Machala, dear mother of Louise, Joseph and Frank, our dear mother-in-law and grandmother.
Funeral Monday, Feb. 29, at 2 p. m., from Mardell parlors, Mississippi and Allen avs., to New Picker Cemetery. (c7)

**MORIARTY, THOMAS**—Of 6015A Suburban avenue, entered into rest on Thursday, Feb. 25, 1932, at 7 a. m., beloved husband of Susan E. Moriarty (nee Tyler), dear father of T. William, Wallace, Helen, James P. Moriarty, Mrs. Edward J. Carroll and Mrs. Gerald Moriarty, dear brother of Mrs. Johnson Casey and John Moriarty, our dear grandfather and uncle.
Funeral Monday, Feb. 29, at 8:30 a. m., from Strott & Carroll funeral home, 4600 Natural Bridge avenue, to St. Rose's Church. Interment Calvary Cemetery. (c7)

**MUELLER, HENRY**—Entered into rest on Friday, Feb. 26, 1932, beloved husband of the late Louisa Mueller (nee Brune), dear father of Josephine Mueller, Mrs. Charlotte Aldrich, Alma Binkard, our dear brother-in-law, father-in-law, in his sixty-seventh year.
Funeral Monday, Feb. 29, at 3 p. m., from the Provost chapel, 3710 North Grand boulevard to St. Peter's Cemetery. (c7)

**MUNSBERG, HENRY W.**—Of 4871 Farlin avenue, on Friday, Feb. 26, 1932, at 7 a. m., beloved husband of Lulu Munsberg (nee Riechmann), dear brother of Fred Munsberg, and Mrs. Lydia Fuller, our dear brother-in-law and uncle.
Funeral on Monday, Feb. 29, at 2 p. m., from William M. Schumacher's new chapel, 4834 Natural Bridge avenue. Interment Bethany Cemetery. (c7)

**NAGEL, FRANK A.**—Of 5809 Cabanne avenue, entered into rest on Saturday, Feb. 27, 1932, 12:30 p. m., in his seventy-eighth year, beloved husband of the late Maria Nagel, dear father of Mrs. Walter J. G. Neun and our dear father-in-law, uncle, grandfather and grand-uncle.
Funeral from the Alexander chapel, 6175 Delmar, Monday, Feb. 29, 2:30 p. m., to Oak Grove Cemetery, under the auspices of Elks St. Louis Lodge No. 9. (c1)

**NICOL, CHARLES R.**—Of 4332 Neosho street, entered into rest on Thursday, Feb. 25, at 7:30 p. m., beloved husband of Margaret Nicol (nee Hawkins), dear father of Isabelle, John and Ida Nicol.
Funeral on Monday, Feb. 29, at 1:30 p. m., from John L. Ziegenhein & Son new funeral home, 7027 Gravois avenue, to Missouri Crematory. Deceased was a member of Clifton Heights Lodge, No. 520, A. F. and A. M. and Missouri Consistory, No. 1, A. A. S. R.

**NIEHAUS, ELLA G. (nee Kane)**—Of 401 Vandalia street, Collinsville, Ill., beloved wife of William F. Niehaus and dear sister of William J., Maurice J. Cletus M. and Bennett J. Kane, and Sister Euphrasia of the Ursuline Order.
Funeral Tuesday, March 1, 1932, from the family residence at 9 o'clock to SS. Peter and Paul's Catholic Church. (c1)

**NOGGLE, JULIA WILLIAMS**—Entered into rest on Friday, Feb. 26, 1932, at 11:10 a. m., beloved widow of the late Ulysses M. Williams and beloved wife of Chester P. Noggle, dear mother of Horace and Dorsey Williams and Mrs. G. Godfrey (nee Williams), mother-in-law and grandmother.
Funeral from residence on Old Florissant road, 12 noon Sunday, Feb. 28, thence to Baptist Church, Hillsboro, Mo. Burial at Hillsboro, 2 p. m., same day. (c)

**PAFFRATH, WILHELMINA (nee Scherrer)**—Of 3548 Pestalozzi street, on Thursday, Feb. 25, 1932, in her 80th year, beloved wife of Max Paffrath Sr., dear mother of Herman, Maxine and Max Paffrath Jr., dear sister, sister-in-law and aunt, in her fiftieth year.
Funeral from Wacker-Helderle chapel, 3634 Gravois avenue, Monday, Feb. 29, 2:30 p. m., thence to St. Paul Churchyard.

**PFEIFER, PAUL**—Of 3920 Lee avenue, entered into rest on Saturday, Feb. 27, 1932, son of the late Joseph and Emma Pfeifer (nee Hahn), dear brother of Joseph, Mrs. William Klunk, Raymond and Clemens Pfeifer, our dear brother-in-law, uncle, nephew and cousin.
Funeral Tuesday, March 1, 8:30 a. m., from W. A. Stock funeral home, 2117 East Grand, to Perpetual Help Church. Interment Calvary Cemetery. (c1)

**POEPPING, MAE**—Of 6024 Michigan av., beloved wife of Joseph A. Poepping, dear mother of Paul J., Shirley Mae and Bernard Poepping, dear daughter of Mrs. D. C. McCullough, our dear sister, sister-in-law and aunt.
Funeral from Southern funeral home, 6329 S. Grand bl., on Monday, Feb. 29, at 8:30 a. m., to SS. Mary and Joseph's Church, thence to Calvary Cemetery. (c7)

**REICHERT, LOUIS D.**—On Saturday, Feb. 26, at 1 a. m., beloved husband of Grace McPherson Reichert, father of Paul, Louis and Robert, dear son of Philippine and the late George Reichert, and brother of George, Joseph, Julius and Harry Reichert and Mrs. Anna Smith.
Funeral from Thos. J. Finan's parlors, 1519 South Grand boulevard, on Monday, Feb. 29, at 2 p. m. Interment Valhalla Cemetery. Deceased was a member of Napthalle Lodge No. 20, A. F. and A. M.; Missouri Consistory No. 1, M. R. S., and Oriental Chapter No. 78, R. A. M.

**SCHALLER, AUGUST**—Entered into rest at his residence, 4230 Prairie av, on Saturday, Feb. 27, 1932, dearly beloved husband of Elizabeth Schaller (nee Fey), dear father of Mrs. Henry Baedeker, Joe, Charles, Ben and Louis Scha

# Business Cards and Professional

## BUSINESS CARDS ADDRESSING AND MIMEOGRAPHING

BEST MIMEOGRAPHING—Lowest prices, 1000 8½x11 $3; paper included; ideas, illustrations for same; cartooning. David Paisley, 913 Paul Brown Bldg. MA. 0177. (c99)

## BRICKLAYING & TUCKPOINT'G

BRICK WORK—Tuck pointing, plastering, cement work, steam cleaning, bleaching. George Carey, 4018 Dunnica, LA. 8773.

BRICKLAYING — Tuck pointing, cement work, patch plaster, CAbany 5109.

TUCK POINTING, chimney repairing; reasonable. 1916 Provenchere. LAc. 0127.

TUCK POINTING—Brick and concrete work; done reasonable. Riverside 6001.

TUCKPOINTING—Done now at 3½c sq. ft.; guarantee work. LaClede 6340.

A. B. CONTRACTING CO.—Tuck pointing and damp walls a specialty; reasonable. NEwstead 0352. (c83)

ALL brick jobbing, chimney repair tuck pointing; reasonable. EVergreen 7894.

6x12 OPEN brick porch, complete, guaranteed, $200. 3712 Page.

## CARPENTERS AND BUILDERS

18x18 GARAGE, $140, 2-CAR
Alterations, additions, repair work, best workmanship, DAMON, Hiland 7800. (c62)

ADDITIONS, alterations, remodeling, parts, hardwood floors; no job too large or too small; guaranteed; reasonable. CITY CONSTRUCTION CO., MUL. 2090. (c99)

ADDITIONS—Brick or frame; bathrooms, sunrooms, porches, garages, store fronts. GENERAL & REMODELING CO. Work guaranteed. 4150 Utah. LAc. 1246.

ALTERATIONS, remodeling, any kind, new work. 3108 Magnolia, LaClede 4455. (c)

ALTERATIONS garages, sun porches, new homes. Riverside 5823W (c)

ALTERATIONS and new work; all kinds; reasonable. Call GRand 4739.

CARPENTER will build and finance 5-room brick, $3500; 4-room, $2800. Let's talk business. LA. 6504. Kirkwood 1299M. (c62)

BUILD NOW—Garages, porches, alterations; store fronts; terms. Hiland 7333. (c62)

BUILD now; garages, porches, alterations; cash or terms. HI. 7333. (c62)

CARPENTER—New or old repairing; all kinds; reasonable. Riverside 3004W. (99)

CARPENTERING, brick work, painting, repairing, 50c hour. Calvin, Vic. 3797W. (99)

CARPENTER, new, repairs, remodeling, painting, done very reasonable. DElmar 1088W.

CARPENTER—20 years experience new and repair, screens, weatherstripping; work guaranteed; low prices. COffax 4078W (c)

CARPENTER-BUILDERS — Porches, garages, repairing and remodeling; reasonable prices; estimates free. CEn. 5630.

CARPENTER—Sit.; painter; experienced; reasonable; need work. Hudson 0000. (c99)

GARAGES—Porches, repairs; guaranteed. H. Kaster, 4367 Lacede. JE. 0456. (c99)

CARPENTER and cabinet work; jobbing; repairing; prices reasonable. FO. 9245.

CARPENTER work; house repairing; quick and cheap. FOrest 8847.

CARPENTERS—New or repair, porches, garages, fencing; reasonable. LAc. 3311.

CARPENTER—And cabinetmaker work neatly done; reasonable. HI. 0277. (99)

SCREEN WORK—Carpentering and general repair work; painting. GRand 3730. (c)

DON'T build 'till you get my prices on 4, 5, 6 room brick or frame homes. I will save you money; free plans and estimates, all kinds of buildings. TYler 4030J.

WHEN in need of a good job, I build garages, porches and do general repair work; reasonable. Sellers. GRand 8749. (c)

WE build 2-car matt brick garage for $175; other buildings in proportion. 4-room $1800; 4 rooms, $2495. Victor 1770. (62)

GENERAL contracting, concrete, carpenter work, all kinds. STerling 2147. (c83)

LET me build your garage, porch, stairs repaired or remodeled; any building, concrete work. CAbany 5559.

NEW and repair roofing; reasonable; estimates free. Riv. 3169W. (c65)

## CARPET CLEANING—UPH'LS'G

RUGS — 9x12, chemically cleaned, $2.50. South Side Rug Cleaning, FR. 0645. (c68)

SLIP COVERS—Made to order; upholstering, repairing. JEFferson 9021. (c69)

## COAL, COKE AND WOOD

LARGE LUMP $3.00 LOAD
OR EGG LOTS
Clean forked lump, $3 ton; no money until satisfied; 1 ton, $3.50; 2 tons, $6.50. Open Sundays. GRand 7059. (c6)

LUMP COAL, $3
Lump coal, 1 ton $3.50; 2 tons, $6.50. Don't pay until satisfied; city weight, immediate delivery. PRospect 8509. (c8)

RUSSELL COAL CO.
Best clean furnace lump, $3.25; special lump, $3.75; 2 tons or more. Satisfaction guaranteed. 4500 Gravois. JE. 0177W. (c8)

ILLINOIS COAL $2.90 LOAD LOTS
Clean, deep-mined, weighed on city scales; satisfaction guaranteed on any of our 15 grades. Phone today, MUlberry 3325.

ACE LUMP, $2.75 TON
Small lump, $2.50; screened lump, $3 ton. Garfield 2763. (c5)

A. C. LUMP, $2.75
Furnace lump, $3. GArfield 2741. (c5)

EGG COAL, $3.25
Special grade, 1 ton, $3.45; 2 tons, $6.45; 3 tons, $9.25; clean. Riverside 0216

CLEAN GUARANTEED LUMP, $3-$3.25.
Standard, $2.75; egg, $3.25. JE. 2696. (c8)

MORE HEAT COAL CO.—$2.75-$3.00.
Clean lump, $3; special $3.25. MU. 0070. (c8)

BLACK EAGLE, $3.75 TON
Oak Hill egg, lump, $3.50. JE. 6847. (c58)

GOOD CLEAN FURNACE LUMP
2 tons $7; 3 tons, $10. FRank. 3733. (c8)

B. & B. COAL—Load lots, $3; select lump, $3.75. GRand 2020. (c62)

SCREENED FURNACE LUMP, $2.75
Mine run, $2.50; nut, $2.25. EAst 1905.

BEST PETROLEUM COKE
$3.75 to $8. La Bree Bros., PR. 2556. (c8)

COAL—Screened lump, 2 tons, $6; 3 tons, $8.25; 4 tons, $10.25. Call any time. EAst 7583. (c8)

COAL—Clean lump or egg, $2.05, loads 2 tons, $6.50; 3 tons, $9.45. GRand 5458. (c14)

COAL—Good, clean furnace lump, 2 tons, $6.75; 3 tons, $9.75; egg, 2 tons, $6.50; 3 tons, $9.25; nut, 2 tons, $6.25. FR. 0466

COAL—Nut, screenings, stoker pea, loaded trucks. Prairie Mine. Route 12, MA. 4836

COAL—Mine run, $2.75; furnace lump, $3; 3-ton lots. GRand 8734, any time. (c8)

COAL—3 tons or more, $3 ton; 1 ton, $3.50; guaranteed. E. Wright, TY. 2840M. (c8)

COAL—Clean lump, 1 ton $3.50; 2 ton, $6.50; 3 tons, $9 and $9.75. Pk. 6423. (c8)

COAL—Standard lump, $2.85; egg and nut, 3 tons up; city limits, East 1136. (c8)

COAL—All lump, not cheap junk, 1 ton, $4; 2 tons, $7.50. Victor 5119. (c)

COAL—Clean lump, 1 ton, $4; 2 tons, $7; 3 tons, $10. Phone MUlberry 0506. (c8)

COAL—For economy, fine nut, $2.75; petroleum coke, $5.75 up. JEff. 2941. (c6)

COAL—Lump or egg, $3.75; large nut, $3.25, 1 ton or more. Victor 3084R. (c)

KINDLING WOOD — Chopped, delivered basement, $1 lots. Call JEff. 3100. (c8)

KINDLING—9-bushel, $1; hardwood 7, $1, delivered. CEntral 8075.

KINDLING—or pile blocks, ½ load $1; $2 load EVergreen 4774. (c55)

KINDLING—¼ load, $1; $1.75 a load delivered in basement. FRanklin 8900. (c8)

FURNACE lump, $3.25; egg, $3.25; nut $2.75; screenings, $1.75. FRank. 3753. (c8)

HOOVER lump coal, 1 ton, $3.45; 2 tons, $6.45; 3 tons, $9.45; guaranteed free of dirt. Call from 6 a. m. to 9 p. m. GA. 8211. (c8)

LOW PRICES—All grades coal and coke, screenings; $2.50. Hiland 3538. (c8)

## GUTTERING AND SHEET METAL WORK

GUTTERING and spouting, furnaces installed, repaired; reasonable. LA. 1503. (c99)

GUTTERING — DOWNSPOUTS; GOOD FURNACE WORK. COLfax 1040. (c99)

## CONCRETE & CEMENT WORK

CONCRETE SPECIALISTS—Plain, reinforced floors, drives, walks, foundations. CAbany 3024. (99)

ANY SIZE job concrete, walks, walls, steps, repairing, waterproofing. Leon Clotfelter, 4107 Lafayette, GRand 0260R.

CONCRETE sidewalks 18 ft., cellars, 14 ft.; all kinds; guaranteed. LA. 6255.

CONCRETE WORK—Round cornered, reinforced ashpits, Anderson, Victor 3818W.

CONCRETE floors, walks, steps, ashpits; prices low. DEl. 1887W.

WALKS, walls and foundations, guaranteed. Prices right. Riverside 0559W.

## ELECTRIC WIRING, ETC.

ELECTRIC wiring and repairing; very reasonable; unusually low fixture prices; white enamel for kitchen or bath, 98c; ivory two-light for bedroom, 79c; living room, $2.25 up; cash or terms. Phone for circular or visit our display. No charge for estimates. Hannenkamp Electric Co., 1726 Union bl. FOrest 2040. (c99)

CALL COlfax 3743; first-class work; reasonable prices on old house wiring. Paul Schmitt, 4548 Fair; licensed contractor. (99)

ELECTRIC WIRING — Expert work; licensed; very reasonable. EVergreen 2856. (c62)

LOWEST PRICES—Quick service on electric wiring; fixtures, fans, motors, cash or terms. RI. 3795 or CE. 5134. 514 Lucas.

ELECTRIC WIRING — Expert work, licensed; very reasonable. EVergreen 2856. (c62)

LOWEST prices on switches, plugs; new and old house wiring. Mid-West Electric Co., 2811 Hickory; GRand 3437W. (c99)

SAVE money, let F. B. Williams do your electrical work; be satisfied or don't pay. DElmar 0465. 4633 Cottage.

VACUUM cleaners repaired, any make, $5; work guaranteed 1 year. EVergreen 9562.

A. A. CHILOUGH does electric work very reasonable. Call FOrest 4098. (c62)

AAA superwiring of all kinds at ordinary prices; repairing. Riverside 1173W. (c99)

## EXCAVATING

AAA EXCAVATING and grading; reasonable prices. MUlberry 2512. (c99)

## EXTERMINATORS

RID your home of roaches, bed bugs, silver bugs and other insects; nonpoisonous; guaranteed method. Call NEwstead 2200.

## GAS PIPE CLEANERS

GAS PIPES cleaned, $2; stoves connected, $1.50; work guaranteed. Paul Seeley, gas fitter, 3500 Wyoming. LAclede 8240.

## HARDWOOD FLOORS

DO YOUR FLOOR WORK NOW.
4 rooms refinished, $30; new floors installed complete, $2.25 per yd.; any room cleaned and shellacked, $2.75; dustproof machines; work guaranteed. WAbash 37.

A SPECIALIST to do them or rent you sanding machine reasonable. HI. 0787. (c99)

FLOORS — Furnished, laid, finished; old floors refinished; reasonable. CA. 0470. (c53x)

FLOOR SANDERS, edgers and waxers rented; floors cleaned or refinished. FO. 2538.

FLOORS installed; old floors made like new; quiet, dustproof machines. RI. 1839. (c62)

NEW floors laid, surfaced, finished; old floors renewed, reasonable. FOr. 0171. (c8)

NEW floors laid over old; standard size room as low as $22.50, complete; old floors refinished; work guaranteed. FR. 8281.

FLOORS resurfaced or rent a machine, do it yourself and save. CEntral 0505.

AT R. RDWOOD floors installed, old floors refinished; reasonable. FR. 8308. (c83)

FLOOR SANDING—Finished, old floors made like new; get our bid. FOrest 4587

HARDWOOD floors refinished; floors surprisingly low. Hiland 6739. ST. 1530.

HARDWOOD FLOORS laid and finished; old floors a specialty. MU. 4754.

UNIVERSAL FLOOR CO. Jefferson 6710. Sanding, finishing, dustproof machines. (c8)

## HEATING AND FURNACE REPAIRING

EXPERT furnace work, guttering, spouting. Priced right. EV. 2391. JE. 9145. *

STEAM—Vapor and hot water heating; low prices; install or repair. Frank. 5214.

IF your furnace smokes, gutters leak, get guaranteed service. Hiland 9037.

## HEAVY HAULING

SCHMUCKE-CUMMINGS CO.—Safes, heavy hauling, combinations, repairs. 9 N. 10th.

## MISCELLANEOUS NOTICES

BASEMENTS whitened, floors protected; industrial W. Hamm, DEl. 4751W-1190.

BLACKSMITHING—In all its branches; horses shod, repairing and acetylene. Schaefermeyer's, 822 N. 9th. CE. 1822. (c99)

IRON STAIRCASES—Repaired, painted or new work very reasonable. Call Wood, FRanklin 5214.

## PAINTING

HOUSE and sign painting, enameling, varnishing, decorating; cheap. DEL. 3130.

INTERIOR, exterior; papering; crafticx in wall painting. A1 workmanship. Garfield 6914.

INTERIOR, EXTERIOR painting, papering, enameling; reasonable. Riv. 5592R. (c)

PAINTING—Best material, reasonable, estimates free. 4537 Durant, MU. 0493. (c62)

PAINTING AND DECORATING — First-class, reasonable. Riverside 6822W. (c)

PAINTING — Decorating, half of former prices. Brownley, CAbany 5271. (c)

DECORATING — Painting, interior, exterior; best paint estimated. Riv. 2045W. (c99)

A1 PAINTING — Enameling; crafitex and floor work; reduced prices; guaranteed work; estimates free. Riverside 1463. (c)

A1 PAINTING—Inside or outside; do own work; best materials used; work guaranteed. GRand 5340. (c99)

PAPERING, painting, floors done over; best prices in town. FOrest 5011. (c8)

PAPERHANGING—$4 up, with paper; painting, cleaning. MUlberry 4320. (c8)

PAPERING—$3.50 up; good work, 1932 patterns. Riverside 7761R, Hiland 1001.

PAPER HANGING—Best workmanship; reasonable. LaClede 5084. 5416 Geneva.

PAPERING—Painting, good, clean, reliable service; low cash price. EV. 3535. (c99)

PAPERING $2; craftex, $6; cleaning, painting latest samples. JEFferson 0000. (c14)

PAPER HANGING — Painting, plastering and cleaning; guaranteed. COlfax 1368W. (c99)

PAPERING, painting, floors done over; best prices in town. FOrest 5011. (c8)

PAPERHANGING—$4 up, with paper; painting, cleaning. MUlberry 4320. (c8)

PAPERING—$3.50 up; good work, 1932 patterns. Riverside 7761R, Hiland 1001.

PAPER HANGING—Best workmanship; reasonable. LaClede 5084. 5416 Geneva.

PAPERING—Painting, good, clean, reliable service; low cash price. EV. 3535. (c99)

PAPERING $2; craftex, $6; cleaning, painting latest samples. JEfferson 7854. (c)

PAPERHANGING—Rooms, $3 paper and border include. Victor 4114J.

PAPER HANGING—$5 room, work and paper included. COlfax 8433R. (c99)

PAPERING, painting, tuck pointing; all work guaranteed. Ke. 2019. FIs. 4890.

PAPERING—$3.50 room, border, paper included; cleaning, 25c. CEntral 6085. (c)

PAPERING done; with or without paper; prices reasonable. Victor 1784.

PAPERHANGING and cleaning, do own work. 3438A Wyoming. PRos. 5923. (c)

PAPER HANGING, cleaning; reasonable. Schlueter, 3574 Palm. EVergreen 6555.

PAPERING—$4.75 room, paper and border included; clean, 75c. Riverside 4612W

PAPER HANGING—15c per roll; estimate free. (c99)

PAPERING—Samples; cleaning, painting, plastering; low prices. GRand 4905.

PAPER HANGING—1932 patterns; work done reasonable. MUlberry 6222. (c)

PAPER HANGING—Reasonable. E. Worms, 4118 Clay av. COlfax 1908W.

PAPER HANGING—Cleaning, reasonable; do work myself. Tucker, GArfield 6107.

PAPERING—$3 room; neat, reliable; guaranteed. MUlberry 4137.

PAPER HANGING, $4.50 up; start at once; guaranteed. GArfield 3918.

PAPER HANGING—$5 room; work and paper included. PARview 6804. (c99)

PAPER HANGING—$4 room and up; workmanship first class. DElmar 4895W.

PAPERING—Painting; do own work; reasonable. NEw. 3367. Slattery. (c2)

# WANT ADS Here Are read by FAR MORE St. Louis Families than in ANY other newspapers—Daily or Sunday



## HELP WANTED—MEN, BOYS

**LADIES' HAIR CUTTERS**
Experienced. Apply City of Beauty service, 9th floor.

**FAMOUS-BARR CO.**

BOYS—Spring up; must be experienced on linoleum; room furniture. Manne Bros., 5615 Delmar.

BOY—2, to distribute cards. 6124 A Kensington.

BUSHELMAN—Experienced. Apply 10 a.m. Sunday, 3014 S. Grand. (c)

BUTCHER—Must manage meat department and help with grocery and vegetables; $30 per week. Box F-385, Post-Dispatch.

CARPENTER—Work in exchange for housekeeping room. 5111 Waterman. (c)

COOK Wtd.—Man 45 years old, German or French; $15 week to start. Box F-384, Post-Dispatch.

COUPLE—Elderly, Catholic, experienced with care of children; small town; to stay on place; more for home than wages; references and references. 5033 Shuler. (c)

CREW MANAGER—Must have successful record in handling outside crew; selling clothing on credit; must also have a good job at present time; permanent position with St. Louis largest credit store. Hoyle Bros., 1107 Broadway.

DELIVERY ROUTE MAN—At once, for established line of well-known household goods; light truck necessary; must be satisfied with $27.50 a week at start. Write Albert Mills, Route Mgr., 2037 Monadnock Building, Cincinnati, O.

DRUGGIST—Registered; permanent position; state age, experience, salary expected. Box K-72, Post-Dispatch. (c)

DRAFTSMAN—Who understands making lines and drawings for buildings; state salary in first letter, giving references. Box F-299, Post-Dispatch. (c)

DRUG CLERK—Registered; living on South Side preferred. 6225 Gravois (c)

ICE CREAM PEDDLERS—Experienced. Apply 304 S. Jefferson, Hello World. (c)

**MAN WITH CAR**
to assist manager, nearly dressed; age 25-35; references. Box K-337, P.-D. (c99)

MAN—Thoroughly experienced in retail groceries; must be exceptionally strong, able handle 100-lb. sacks flour and salt; honest, willing worker; steady position; salary $20 week. Give references. Box F-391, Post-Dispatch.

MAN—White, reliable, reference required, handy with tools, capable of renting vacancies, making service; will rent family flat with bath, near 12th and Park. Box K-247, Post-Dispatch.

MAN—With thorough knowledge building, repairing, brick and stone; manage of other help; good pay. Phone MI. Noser, FR. 6737.

MAN—Neat appearing with car, chance for advancement. See Mr. McGraw, 1105 North First.

MAN—Five 21½-ton Diamond T sales men; must get own dealds. Box F-64, Post-Dispatch.

MAN—The Fuller Brush Co. has splendid opening in Overland for man with car; references required. Write or apply 1483 Olive.

MAN—To run tannery for leather and hides. Box J-209, Post-Dispatch. (c1)

MAN—To dig well in country. Winfield 6645 today.

MEN and WOMEN—Make from $5 to $25 per day through the sale of 110 daily used household and toilet necessities, guaranteed to please or money back; 50 years of square dealing. Call or write T. M. Sayman Products, Dept. J, 2117 Franklin av., St. Louis, Mo. (c99)

MEN—Permanent positions for neat-appearing, energetic men between 23 and 40 for sales and service; experience not necessary; car essential; good future and earnings right man. Monday, 10 to 2, sharp. 4705 Washington.

MEN—Wide-awake distributors in Missouri and Illinois for Stewart-Warner line of electric units. Write Stewart-Warner Corp., Midwest Distributing Division, Co., Main and Rutger, St. Louis.

MEN—Experienced industrial insurance preferred but not essential, 100 per cent commission paid daily; a good livelihood is assured; right party. Call in person, 1000 Boatmen's Building.

MEN—Ambitious mechanics, clerks and route men, ages 25 to 40, for large expanding program by established firm. Apply 8 a. m. Monday, 1015 N. Grand. (c)

MEN—2, neat appearing, to call on business houses; $15 guaranteed first week; good pay to start; room 404, 411 Olive, 2 to 5.

MEN—Colored; high school graduate, reliable, for office, housework, cooking; care of child; references. JEfferson 1346.

MAID—Small, colored, cooking, cleaning, experienced, references. Jefferson 3091.

MAID—Sit., colored, general housework; experienced; reference. FR. 2927.

MAID—Sit., colored; for general housework afternoons; references. GR. 4191J.

MANAGER—Sit., of an apartment building; for information call Mrs. O'Brien, Riverside 1857R.

MANAGER—Sit., hotel, apartment house; by experienced lady. Forest 6724.

NURSE, GOVERNESS OR COMPANION—Sit., young woman, 25, refined, patient; formerly teacher oral English and expression; desires position caring children or elderly person. Box F-309, Post-Dispatch.

NURSE—Sit.; experienced, tuberculosis; kind, efficient; entire charge of patient; invalid or child; home. Box F-225, Post-Dispatch.

NURSE—Sit.; practical; companion; references, reasonable. Go anywhere. Steadiness. 1782.

NURSE—Sit.; practical; some housework; satisfaction guaranteed; price reduced. JEfferson 0169.

NURSE—Sit.; middle-aged; hospital experience; reasonable. Virginia 1905.

NURSE—Sit.; for elderly lady or children; references. CAb. 0311W.

NURSE—Sit.; children; day or evening; 8 years' experience. JEfferson 5690.

OFFICE NURSE—Sit.; 3 years' hospital experience; free to travel. JEff. 5045. (99)

PIANO TEACHER—Sit.; colored; jazz breaks, endings; taught quickly. JEr. 1403

**PRIEST'S HOUSEKEEPER,**
or maid in rectory, by capable, refined and experienced woman of 40; highest references. Box F-150, Post-Dispatch.

SALESLADY—Sit.; experienced; capable any line selling. Hiland 9068. Box G-374, Post-Dispatch.

SALESLADY—Sit.; experienced; alert; moderate salary. Box F-99, Post-Dispatch.

SECRETARY-STENOGRAPHER—Sit.; 10 years' experience; high school graduate, rapid, accurate, capable supervising; reference. Hiland 0759W.

SECRETARY—Sit.; 22; billing, general office work; 4 years' experience; can take charge of office. CAbany 1626J.

STENOGRAPHER-SECRETARY — Several years' experience; accurate, conscientious. JEfferson 6049.

STENOGRAPHER-SECRETARY—Sit., 8 years' experience; competent; moderate salary refined. Box F-281, Post-Dispatch.

STENOGRAPHER—Sit.; thoroughly experienced credit collections, railroad; good references. Riverside 1934. (30)

STENOGRAPHER—Sit., switchboard and general office experience. Colfax 3269J.

STENOGRAPHER—Sit., experienced in law office; salary optional. Riv. 0757.

STENOGRAPHER—Sit., theses, manuscripts; neatly, accurately typewritten, 15c a page, including copy. Box F-339, Post-Dispatch.

WAITRESS—Sit.; capable and experienced; desires permanent position. GA. 9678.

WAITRESS—Sit.; type menus; learn to cook; reliable, honest. Dresser, JEff. 6410.

WIDOW—Sit.; young, with small child; desires housework, mother's helper or employed couple. Mrs. Bowens, 3671 Finney.

WOMAN—Sit.; colored; general housework; care for children; experienced. 4425 Maffitt.

WOMAN—Sit.; office work; general and credit; excellent references; experience. Forest 8057W.

WOMAN—Sit.; German; housework or washing; by day; experienced. PArkview 3330W.

WOMAN—Sit.; nurse or care for invalids; good reference; willing to stay on place. FR. 1485.

WOMAN—Sit.; cook; experienced, cafeteria or private family; housework. JEff. 8437.

WOMAN—Sit.; neat, German, laundry, cleaning; many kind work. COl. 3607 J. (99)

WOMAN—Sit.; colored; general housework; no laundry; experienced; reference. Riverside 4146.

WOMAN—Sit.; cooking, general housework, no laundry; experienced; reference. Riverside 4146.

WOMAN—Sit., 43 years old, would like position in motherless home; will leave city. Box K-315, Post-Dispatch.

WOMAN—Sit., to care for confinement cases, housekeeping in motherless home. Prospect 7350.

WOMAN—Sit., housework or take care of children; experienced and good reference. MUlberry 4325.

WOMAN—Sit.; motherless home; wife's care children. Mot 6140, 5653 Wells. (c)

WOMAN—Sit.; colored; general housework. Phone Garfield 8744. (7)

WOMAN—Sit.; colored; housework; day work. Good reference. Hiland 0058.

WOMAN—Sit.; colored; day or weekly laundress; cleaning; reference. FR. 6780.

WOMAN—Sit.; colored; by week; experienced, neat; in suburbs. FR. 6546.

WOMAN—Sit.; middle-aged, housekeeper; reliable; good cook. FRanklin 1908.

WOMAN—Sit.; colored, experienced, cleaning and invoicing. JEfferson 0198.

WOMAN—Sit.; colored; general housework; references. FRanklin 8075.

WOMAN—Sit.; German; take home laundry; expert work. Victor 0248W.

WOMAN—Sit.; colored; cooking or laundry work; good references. JEf. 8119.

WOMAN—Sit.; colored; housework and cooking; city references. CHestnut 9206.

WOMAN—Sit.; colored; general housework; good references. JEf. 8196.

WOMAN—Sit.; colored; housework and cooking; city references. CHestnut 9206.

WOMAN—Sit.; colored; general housework; good references. JEf. 8196.

WOMAN—Sit.; German; take home laundry; expert work. Victor 0248W.

WOMAN—Sit.; colored; cooking or laundry work; good references. JEf. 8119

# 700 ROOMS FOR RENT, With or Without Board—Is the place you have been seeking advertised today?



## ROOMS FOR RENT—North

MAIDEN LANE, 1947—3 rooms, furnished; bath; private; couple preferred.
MAFFITT, 4251—Furnished room, kitchen privileges, bath, heat, private. (c)
MAFFITT, 3964—Front hall room, $2.50; gentleman preferred. NEwstead 1403.
NATURAL BRIDGE, 4464—Nice room, private home, reasonable. COlfax 3848.
NORTH MARKET, 1215—Housekeeping and sleeping, running water in rooms.
PALM, 3518—Second floor front sleeping room; to adults. (c)
SPRING, 2915 N.—3 and 3 newly furnished rooms for housekeeping.
ST. LOUIS, 3616A—Neatly furnished front room; conveniences; reasonable. JEfferson 3808.
ST. LOUIS, 1903—2 beautiful housekeeping rooms; hot water, bath and range.
SULLIVAN, 3814A—Neat front hall room, reasonable.
SWITZER, 2410A—Furnished rooms; double beds; with garage; $5 week.
TWENTY-FIRST, 2714 N.—2 light housekeeping; sink, laundry; facing park; $5.

### Northwest

ARLINGTON, 1917—3 rooms, everything furnished, $22. EV. 4191.
ARLINGTON, 5017—Two clean, desirable front; private entrance; quiet. MU. 7993.
CORA, 1916—Two unfurnished, steam heat, sink; modern; adults. Delmar 1529. (c83)
CORA, 1821—Housekeeping rooms; all conveniences; children welcome. (c67)
COTE BRILLANTE, 5972—Comfortable sleeping room, adjoining bath. MU 5032 (c67)
COTE BRILLIANTE, 4843—Light housekeeping; conveniences; sink; garage; 2 rooms, $30.
COTE BRILLIANTE, 4750A—Bedroom, $3, with kitchen, $5.50; all conveniences. (c)
COTE BRILLIANTE, 5701—2 furnished, private, sink; reasonable. MU. 5169. (c7)
CUPPLES, 4765—2 attractive rooms for light housekeeping; garage; reasonable.
CUPPLES, 4714—2 newly decorated housekeeping; also sleeping; garage; adults.
DAVIDSON, 3528—2 large unfurnished rooms; newly decorated.
DURANT, 4527—Newly furnished room, private family; all conveniences. (c)
GARESCHE, 6143—3 new unfurnished; $3 week and little housework.
GERALDINE, 3917—Furnished or unfurnished, 2 large rooms, garage; steam heat and electric; reasonable.
GERALDINE, 4001-2 housekeeping fu nished, private. MUlberry 7345.
HELEN, 3557—Kitchen, bedroom and bath furnished; furnace heat, $6.
LABADIE, 4830A—2 nice housekeeping rooms; modern. (c)
LEWIS, 1543A—3 rooms, kitchenette suite, lovely furnished, private front entrance, $9; also 2 rooms, kitchenette, $7; garage, MUlberry 0587.
LEXINGTON, 4959A—2 furnished rooms, kitchen, heat; conveniences; no children.
LOTUS, 5144—Room; board if desired; private home; garage; reasonable. (c99)
LOTUS, 5112—Front kitchen, bedroom, sink; private, $8.50. Forest 1940W. (c)
McLAREN, 2520—2, 3 or 4 rooms; furnished or unfurnished; garage.
MARCUS, 2700—3 unfurnished rooms, private home; furnished; garage. Vic. 0664W
NATURAL BRIDGE, 4833A—Single; also 2 south front; twin beds; reasonable. (c)
NORTHLAND, 4760—2-3 or 4 unfurnished rooms, double drain porcelain sink, heat and electric furnace; rent reasonable. Forest 4584M. (c99)
NORTHLAND, 5319—Two completely furnished connecting light housekeeping rooms. (c2)
NORTHLAND, 4742—Housekeeping front room and kitchenette, everything furnished.
QUEENS, 5053—Room and garage in private home. (99)
ROOM—Front; private entrance; kitchen privileges; private home; adults. (c)
SHERIDAN, 4843—Room for business man; quiet, private home. (c99)
THEODORE, 4947—2 furnished and sun room; no other roomers. COlfax 3440M (c)
UNION, 2610—2 housekeeping; exceptionally clean, sink, range; newly decorated; adjoining Bath. EVergreen 4722. (c)

### South

ACCOMAC, 2832—Nicely furnished room, 1 or 2; private home. (c83)
ALBERTA, 3559A—Newly furnished sleeping room; one block east of Grand.
ALLEN, 2618A—Furnished front room; clean, private; very reasonable; gentleman
ALLEN, 2651—Nicely furnished connecting, up or downstairs; reasonable.
ANN, 2650—Sleeping room, front; newly decorated and furnished; $5. (c)
ARSENAL, 3445 —Large, newly furnished room; lady or gentleman employed; convenient; private home.
ARSENAL, 3017—Connected furnished rooms, light housekeeping; modern; phone; $6. (c83)
ARSENAL, 3550A—2d floor front, single or double; housekeeping; plenty hot water (c83)
ARSENAL, 4000—Attractive room, southern exposure; gentleman; facing park.
ARSENAL, 1319—Investigate; 3-room furnished flat, $5; bargain; hurry. (c62)
BAYARD, 1208—2 large unfurnished rooms, private bath, laundry.
BENTON Pl., 35 (2100 Park)—Large front, $5; also kitchenette, VI. 4359. (c99)
BLAINE, 3902—2 unfurnished front rooms; all conveniences. (c83)
BOTANICAL, 3907A—2 clean rooms; nicely furnished; sink, gas range, phone; every convenience. Call Compton 3276. (c)
BOTANICAL, 3969A—Lovely room, kitchenette, also sleeping room; kitchen privileges.
BOTANICAL, 3969A—Lovely room, kitchenette; also sleeping room; kitchen privilege.
BOTANICAL, 4047—Large room, twin beds; two gentlemen. Prospect 4795.
CALIFORNIA, 1901—Connecting or single housekeeping rooms; conveniences. (c)
CALIFORNIA, 3802—Room, hall, for working girl or man; $30 week. (c)
CAROLINE, 3535A—2d floor, light housekeeping rooms; conveniences; $5, $6.
CARROLL, 1727—2 connecting rooms, $4; heat furnished.
CASTLEMAN, 4056—Cleanest, cheapest, connecting housekeeping in St. Louis. (c76)
CASTLEMAN, 4256A—2 unfurnished front rooms, with heat, light and gas, children welcome or alone.
CASTLEMAN, 4103—2 front housekeeping, nicely furnished; no other roomers. (c)
CASTLEMAN, 4156—Warm, clean, furnace heated, front room; modern. (c70)
CASTLEMAN, 3816—Lovely sleeping room, all conveniences; private family.
CASTLEMAN, 3936—Cheerful front sleeping room; heat, light, hot water.
CHEROKEE, 2917A—Large, also small room, private family; modern; $2.50. (c)
CLEVELAND, 3823—Large sleeping room, 1 or 2; running water; reduced. (c)
CLEVELAND, 3849—Clean, large, quiet room; conveniences; cheap. PRos. 0036.
CLEVELAND, 3842—Well furnished front, all conveniences. LAc. 1934.
CLEVELAND, 3832 — Newly furnished room; kitchenette; conveniences. (c62)
CLEVELAND, 3918—Neatly furnished south rooms; single or connecting; private
COMPTON, 1616 S.—4 rooms, completely furnished; private bath; reduced to $8. (c83)
COMPTON, 1624 S. — Newly furnished housekeeping southern exposure; conveniences reasonable; adults. GRand 1814R.
COMPTON, 2359A S.—Lovely furnished living room in a-door bed, kotchen. (c62)
CONNECTICUT, 4036—2 light rooms, private entrance, porch. PRospect 5169. (c)
CONNECTICUT, 4032—Gentlemen preferred; private family. (c)
CRITTENDEN, 3455—Apt. A; front, near Grand-Arsenal; 1 or 2 employed.
CRITTENDEN, 3431A—Room, 2 employed; private; board optional. (c)
DE TONTY, 3839A—Room in private family; no other roomers; all conveniences; bus and cars.
EADS, 2707A—Sleeping room, warm, convenient homelike, 1 person $3; 2, $5.
EADS, 2615—Connecting housekeeping rooms, conveniences, adults; reasonable.
EADS, 3201—Room, with kitchenette; warm; clean; one week concession.
EADS, 3417—2 furnished rooms, private family; reasonable.
EADS, 3121—Light room and kitchenette, $5.
EADS, 3001—Two very attractive housekeeping rooms; running water. (c7)
EADS, 3315A—2 excellent housekeeping; sink, garage; very reasonable.
FAIRVIEW, 4069—3 modern rooms, nicely furnished; inquire.
FLAD, 4208—2 rooms, sleeping or light housekeeping; reasonable. (c1)
FLAD, 3640—Cozy front sleeping, hot water, kitchen privilege, laundry. (c)
FLAD, 4012—3-room apartment, furnished; phone, heat; garage. (c99)
FLAD, 3812—Large south room, private home; convenient location. (c62)
FLAD, 4119—2 beautiful front; Park and Compton cars; girls welcome.
FLAD, 3945—Room, 1 or 2 gentlemen; breakfast if desired; private. (c99)
FLAD, 3857—Large front housekeeping or sleeping room. PRos. 2037.

## ROOMS FOR RENT—South

FLAD, 3828—Attractive room, neat; convenient; breakfast and laundry optional.
FLAD, 3869A—Beautiful furnished sleeping room, kitchen, privileges if desired.
FLORA CT., 3542—Room, gentleman, private family; 2d house east of Grand. (c99)
FOLSOM, 3912A—1 sleeping, $2.50, and 1 housekeeping, $4. GR. 5052W. (c)
GRAND, 1601 S.—Housekeeping rooms; breakfast set; gas range, kitchen cabinet, steam heat, free phone. (c)
GRAVOIS, 3727—Near Grand; modern housekeeping rooms, furnished; reasonable. GRand 1943M. (c99)
HALLIDAY, 3515—Lovely front for 2; southern exposure; convenient; garage. (c83)
HALLIDAY, 3532—Single, half block Grand. Bus and street car. (1)
HARTFORD, 3043—Neatly furnished front room, twin beds; conveniences; garage. (c92)
HARTFORD, 3651—Front room, twin beds; employed; breakfast optional. LAclede 5717. (c95)
HARTFORD, 3535—Gentlemen; nicely furnished room, southern exposure. (c)
HARTFORD, 3531—Newly furnished room, lady or gentleman; reasonable. (c)
HARTFORD, 3532A—Front hall room, conveniences; gentleman employed; $3. (c)
HENRIETTA, 3535—2 choice front, connecting light housekeeping; modern; sink, range; private entrance; grand car and bus.
HENRIETTA, 2938—Front connecting; sink; $5.50; single, $4; linens, phone.
HUMPHREY, 3669—Warm, quiet sleeping room; every convenience; $3; private. (c)
HUMPHREY, 3086—Neatly furnished; ideal for 2; board optional. (c)
INDIANA, 2819—2 large rooms, gas and electric; bath, reasonable.
JEFFERSON, 3515 S.—2 furnished rooms, light housekeeping; bath, sink, heat, private home.
JEFFERSON, 3121A S.—Large, front, sleeping or housekeeping; conveniences. (c68)
JEFFERSON, 3728 S.—Housekeeping room; steam heat; continuous hot water; $4.50 weekly. EVergreen 4119.
JEFFERSON, 2918 S.—Room and kitchenette, $5 week; sleeping room $2.50.
JEFFERSON, 3606A S.—2 furnished rooms for light housekeeping. (c)
JEFFERSON, 3419 S.—Nicely furnished rooms, for light housekeeping.
JUNIATA, 3514A—2 furnished rooms; 1 single, 1 double; clean; convenient location.
KEOKUK, 3824—New single flat; 4-4, strictly modern; resurrection parish.
LAFAYETTE, 3847—Clean, warm housekeeping, $4; room; kitchenette, water, sink, electric washer; $5; sleeping; $2.
LAFAYETTE, 3244—Cozy, clean, front, 2-room apartment; modern; adults. (c62)
LAFAYETTE, 3626—Apt. A; couple or ladies employed; good meals nearby. (c)
LAFAYETTE, 3225—2 sleeping or housekeeping, Shaftsbure apartment; private. (c)
LAFAYETTE, 3150—Front room, housekeeping, $4; connecting rooms, $5.50.
LEMP, 3127—Large, clean front; private home, neatly furnished; reasonable.
LONGFELLOW, 3724—Frequently furnished room; private family. Vic. 0664W
LOUISIANA 2355—Large, south; neatly furnished; adjoining bath; 3 cars, bus, Lindell 4848.
LOUISIANA, 1940—Nice clean sleeping room, $3. GRand 0984R.
LOUISIANA, 1930—2 large, furnished complete, housekeeping, adjoining bath. (c62)
MACKE, 3826—2 large connecting rooms; newly furnished; sink; phone; private; $6 (c99)
MAGNOLIA, 3018A—Complete furnished flat or room with kitchen privileges; couple or lady. LAc. 9518. (c)
MAGNOLIA, 3542A—Large room, private family; board optional.
MAGNOLIA, 3456—Small room, to a girl in private home; board optional. LA. 7104
MINNESOTA, 4458—Sleeping room, private family; modern. $2. Riverside 3238J
MISSISSIPPI, 2819—2 rooms, electric, bath; $9 a month. (c7)
MISSOURI, 2803A—2 rooms, furnished; bath, $4 week.
MONTANA, 3609A—Neatly furnished room with or without garage. (c99)
NEBRASKA, 3300—Large rooms, attic, unfurnished; electric, gas, keys at store.
NEBRASKA, 4149A—Single or double, private home; meals optional. RI. 6425W.
NEBRASKA, 3161A—Large and small sleeping room. LAclede 2122. (c99)
NEBRASKA, 3533—Pleasant front room; conveniences. (c)
NEBRASKA, 2117—Furnished, clean, bedroom, and garage. Victor 0397J. (c)
NEOSHO, 2846—2 rooms, bath, private entrance; everything furnished. $8.
NICHOLSON Pl., 1730—Light housekeeping rooms, all conveniences; reasonable.
OHIO, 1638—Large room and kitchen, $4.50; washer.
OREGON, 3946—One large room, furnished sink, range, furnace, $5.
OSAGE, 3426—Furnished room; all conveniences. Riverside 2531M.
PARK, 3533—2 furnished front rooms; sink, phone, electric; hot-water heat furnished.
PARK, 1634—Large front housekeeping, $2 and $3.
PARK, 3208A—Cozy front connecting housekeeping rooms; very reasonable.
PARK, 3221—Rooms $2.50 up; hot-water heat; babies allowed.
PENNSYLVANIA, 3409—2 furnished rooms; electric, gas and sink.
PESTALOZZI, 2616 — Single, connecting housekeeping; running water; very nice. (c97)
ROOM—Sleeping; gentlemen; quiet, warm; near Grand and Arsenal. PRospect 3187.
ROOM—For gentleman; nicely furnished; private home; references. Hiland 0421. (c6)
ROOM—For 1 or 2 gentlemen, in private family; over 40 roomers; references. Box G-67, Post-Dispatch.
ROOM—With cooole, large, newly furnished southern exposure, shower, garage. Riverside 4830J or call (c)
ROOM—Neatly furnished, opposite bath; 1 block west of Grand on Flad. PRospect 4594. (c)
ROOM—Private family, board optional. Riverside 7632M.
ROOMS—2; housekeeping suite; sink; $5. GRand 5323M. (c)
ROOM—Refined, employed, home privilege, private meals optional. LAc. 4342. (c50)
RUSSELL, 2058A—Housekeeping; also sleeping; near Grand; steam heat; reasonable.
RUSSELL, 4137 — Large front; private; southern exposure; hot-water heat. (c70)
RUSSELL, 4242 — 1 room and kitchen; light housekeeping. (c92)
RUSSELL, 3672—Exceptional room for young; airy; home-like. Pros. 1024. (c99)
RUSSELL, 2750—Front room; every convenience; private home; $4 week.
RUSSELL, 2624 — Two connecting light housekeeping; conveniences; sanitary. (c)
RUSSELL, 2616—Large, attractive room, private; gentleman. PRospect 4309.
RUSSELL, 2652 — Housekeeping, 2; 2d floor front; all conveniences. (c)
RUSSELL, 2852—2 nice housekeeping rooms; water, sink; rug; garage.
RUSSELL, 2732—Cozy housekeeping rooms; sink, nice location. $4. $4.50.
RUSSELL, 4063—2 furnished housekeeping; private entrance. GR. 0082R. (c)
RUSSELL, 4048—Attractive room, private home; 1 employed; reasonable. (c)
RUSSELL, 2819—3 newly papered house-keeping rooms. (c92)
SEVENTH, 1717 S.—Housekeeping, $3; connecting, $4; water, electric, gas range each room.
SHAW, 5302A—3 nice large rooms; neatly furnished; large porch; $5 per week. (c)
SHAW, 3670—Front room, also room with twin beds; board. GR. 3727J. (c99)
SHAW 3970—2 front rooms for light housekeeping. (c)
SHENANDOAH, 3622 — Nicely furnished room, Murphy bed and kitchen, in apartment; also large front housekeeping or sleeping; reasonable. PR. 6096. (c)
SHENANDOAH, 3909—3 neatly furnished housekeeping rooms, $8 week.
SHENANDOAH, 2656—Neatly furnished room, hot water.
SHENANDOAH, 2654 — Room for light housekeeping; garage, Victor 0745J. (c)
ST. VINCENT, 2916—Nicely furnished room in small family of adults; steam heat. GRand 1756M. (c)
ST. VINCENT, 3319—3-room efficiency, first floor, private bathroom, bath, adults, $9. GRand 6027W.
ST. VINCENT, 3131 — Housekeeping rooms; kitchenette; $5; large single, $3.50. (c)
SHAW, 3851A—Furnished room, adjoining bath, private. GRand 0983W. (c99)
SHENANDOAH, 3641—2 desirable; sink, range; yard, porch, $7; garage. (c)
**THERESA, 1639 S.—Attractive room and kitchenette; all heat; reasonable. (c78)**
UTAH, 2736—Private family, sleeping room cheap.
VICTOR, 2122—Two housekeeping rooms; all conveniences; steam heat. (c65)
VIRGINIA, 1911—Between Geyer and Russell; 2 furnished housekeeping; private.
WAVERLY Pl., 2054—2 large rooms; heat, bath, phone; $4. Victor 2054M. (c80)

## ROOMS FOR RENT—South

VICTOR, 2626—2 newly furnished rooms, modern, steam heat, reasonable.
WYOMING 3837—Nice light room, gentleman; board optional. LaClede 9052. (c82)
WYOMING, 2634—Room for one; homelike; reasonable.
WYOMING, 3535A—2 rooms with kitchen privileges.
WYOMING, 3535A—Large room, southern exposure; for 1 or 2. (c99)
WYOMING, 2112—3 rooms, toilet; good condition; opposite Benton Park.

### Southwest

BEDROOM—Sunroom, kitchen optional; bungalow; reasonable. HI. 7089. (c)
BOTANICAL 4986—Front room, for 1 or 2 people; conveniences. (1)
KINGSHIGHWAY, 5542 S.—For 1 or 2 in private family. Riverside 3042. (c83)
LAFAYETTE, 2102—Large rooms, with small kitchens; sinks, ranges; well heated; very reasonable to refined adults.
McCUNE, 6442—Unfurnished, 2 large, light front rooms, heat, light furnished; private bath; conveniences. STerling 7673. (c)
MINNESOTA, 4705—Couple; linens, bath, furnace, kitchen privileges; no other roomers; lady's or gent's home; garage optional; $5. Riverside 5717W. (c)
PARKER, 4938A—Room, kitchen privileges; $5; garage if desired. MUlberry 5254.
REBER Pl., 4925—Housekeeping room; near Tower Grove Park. LAc. 2615.
ROOM—Large, with sunroom, for gentleman; private home; references exchanged; $10 per month. FRanklin 1093.

### West

AUBERT, 1334—Beautifully furnished; convenient, quiet; also housekeeping; reasonable. (c)
AUBERT, 737—Nicely furnished rooms, southern exp.; reasonable. FO. 1827J.
BARTMER, 5333—Lovely front room, modern home; conveniently located to car and bus. (c99)
BARTMER, 5603 — Attractive housekeeping room, kitchenette; reasonable. (c99)
KARTMER, 6128—3-room housekeeping apartment; ideal for family. (c5)
BAYARD, 736—2 housekeeping rooms; range and sink. $6. (c83)
BELT, 707—First floor north; private; twin beds; also single. FOrest 562-W.
BLACKSTONE, 1391—Living room, bedroom, kitchen; garage; adults. $25.
BLACKSTONE, 1372—2 housekeeping, $5; also 3 rooms, 2d floor. (c)
BUCKINGHAM COURT, 49xx—Delightful sleeping room; single, double. DEL. 5950. (c)
BURD, 1392—Bedroom, kitchenette, heat, light, water, gas; phone, $5 weekly. (c)
CABANNE, 5156—Large front room, 2d floor; newly decorated; refined; private home; reasonable. FOrest 5975. (c)
CABANNE, 5353—Warm 2d floor sleeping room, owner's home; near Union. (c)
CABANNE, 5112—Beautiful front, overstuffed furniture, kitchen, sleeping, porch, $7.
CABANNE, 5047—Newly furnished south front housekeeping suite; garage.
CABANNE, 5333—South front sleeping; board optional, $4, $5, homelike. (c)
CABANNE, 5324 (3d west)—South; private home; 2 rooms; $6. LAclede 9052.
CABANNE, 5047—Nicely furnished south front housekeeping suite; garage. (c80)
CABANNE, 5132—Light housekeeping, $3 up; also sleeping; twin beds. (c99)
CABANNE, 5105—Lovely housekeeping rooms; southern exposure; reasonable. (c2)
CABANNE, 5095—2-room apartment, every convenience; private bath. (c5)
CABANNE, 5001—Sunroom, with or without board; nice and clean.
CATES, 5076—2 adjoining rooms; sink, range; $6.50; also single. (c)
CATES, 5124—Double second floor room, $5.50; also single. (c)
CATES, 5059—2d floor housekeeping, sink range, cabinet; $4.50.
CATES, 5156—3-room apartment, $8; hot water; private home. (c)
CATES, 5049—Nice front room, 1 or 2; garage; private home. Cab. 1941M. (c)
CATES, 5110—Newly decorated housekeeping rooms, furniture, new, couple. (c62)
CATES, 5093—South front room 2-room apartment, sink; private home. (c2)
CATES, 5625—Adjoins bath, hot water; private; reasonable. CAbany 9495. (c)
CATES, 5805—Clean housekeeping rooms; range, low price; refined adults. (c92)
CATES, 5625—Suitable 2 or 3; hot water, private, reasonable. CAb. 9495. (c99)
CATES, 5180—Sleeping room for 2, $4.50; private home. (c)
CHAMBERLAIN, 5609—Large south room housekeeping; also 2-room suite.
CLARA, 537 (Apt. 7)—Beautiful sleeping, discriminating business people, $4, $5. (7)
CLARA, 1411—2 large connecting housekeeping; sink; private family; modern. (c)
CLARA, 627—Neat front room; Hotel Sinton; steam heat; rates $5 to $8 week.
CLEMENS, 3579—Nice, warm; housekeeping or sleeping; private home.
CLEMENS, 5004—Room, hot-water heat; private family; reasonable. Park. 5915.
CLEMENS, 5555—Beautiful room, small kitchenette, overstuffed furniture, $5.50.
CLEMENS, 5890 (Apt. A)—Large, warm, reasonable; Delmar car. CA. 4748J.
CLEMENS, 5900—Front sleeping, $4.50; 2 housekeeping, $6.50; private entrance.
CLEMENS, 5723—Owner's private home; 2 or 3 gentlemen; breakfast optional. (c)
CLEMENS, 5806—Apt. D; large, attractive front room; home privileges.
CLEMENS, 5511—Attractive room, south exposure; garage optional; reasonable. (c1)
CLEMENS, 5864—Front connecting room for 2; private home; reasonable. (c83)
CLEMENS, 6053—2d floor front, sleeping, garage; owner's home; reasonable. (c99)
COOK, 5824—Large 2d floor front housekeeping room; very reasonable. (c)
DELAWARE, 1114—1 large room, kitchenette; modern; $15. CAbany 7974.
DELAWARE, 1213—1½ block south of Page; 1, $3.50; 2 unfurnished.
DELMAR, 4230—Furnished light housekeeping room, 1 room, kitchenette also 2 single rooms; 1 sleeping, $2.50, $3 and $3.50. JEfferson 0440.
DELMAR, 4325—Large front room and kitchenette; clean; steam heat; small child welcome; reduced rent.
DELMAR, 4114—Newly furnished housekeeping; running water, $3.50 up. Phone.
DELMAR, 4250—3-room apt. with private bath, southern exposure porch, completely furnished, reasonable.
DELMAR, 5040—Housekeeping suite, nicely furnished; private entrance; rent reduced.
**DELMAR, 4229—2 ROOMS, 2 OR 3 GIRLS WELCOME; PRIVATE CONVENIENCES; REASONABLE; PHONE JE. 9140. (c1)**
DELMAR, 4142—Attractive 2-room housekeeping apartment; $5.50; single, $5.50. (c)
DELMAR, 5139—Apartments, $7.50 up. Rooms, $3 up. Hotel Alvarado.
DELMAR, 4509—Large, warm, front room, kitchenette; southern exposure; $5.
DELMAR, 4264—Room, housekeeping, $3. $4.50, sleeping, $2.50. JE. 9584. (c7)
DELMAR, 4245—2 rooms, for light housekeeping, with water; $6; single, $3.
DELMAR, 4207—Front single, connecting, housekeeping, sleeping; very nice; $4. (c1)
DELMAR, 6172A—Clean, comfortable; home privileges, or share apartment.
DELMAR, 6668—Neatly furnished rooms for 1 or 2; reasonable. (c)
DELMAR, 5196A—Housekeeping, $6 sleeping, $2.50.
DELMAR, 3805—Housekeeping, connecting or single, also sleeping; water; phone.
DELMAR, 5102A—Sleeping room, $3; kitchen privileges; can board gentleman.
DELMAR, 3846—Large, clean housekeeping room with kitchenette. (c)
DELMAR, 5559 (First floor east)—South front; private apartment. Cab. 1714J.
DELMAR, 5904 (3d west)—Twin beds; also single. CAbany 1419W. (c)
DELMAR, 5153—Furnished apartments; $6 week and up; garage. (c83)
DELMAR, 5004—Second west; large outside room; near bath; private; $4.
DELMAR, 4135—Two large front; sink, range, steam heat, $7; 2 rear, sink, $5.
DELMAR, 4804A—Well furnished room with kitchenette, near bath, $5.
DELMAR, 5054A—Large sleeping room; also hall; kitchen privilege; reasonable.
EASTON, 5600—Beautiful bedroom; kitchen, bath, Frigidaire, $35 month.
EASTON, 3102—Light housekeeping rooms, 1 kitchenette, 1 single, $4, $5. (c7)
ENRIGHT, 5066A—2d floor room, 1 or 2 gentlemen, $3 each; owner's home; no other roomers; home comforted.
ENRIGHT, 5827—Furnished 3-room efficiency, Frigidaire, sleeping porch, $10.50. (c92)
ENRIGHT, 5563—Large, well furnished room, $4; front room, twin beds, $5; second floor apartment. (c)
ENRIGHT, 5220—Large, attractive room; steam heat; near bath; reduced. (c)
ENRIGHT, 4547—3 large front housekeeping, 2 beds, sink; 3 sleeping, $1.50.
ENRIGHT, 5916—Single or double; private family; garage. (c99)
ENRIGHT, 5027—Front housekeeping, lady, $3.50; couple $4, $4.50; garage 70c.
ENRIGHT, 5020—Large 1st-floor front housekeeping room; sink. (c)

## ROOMS FOR RENT—West

ENRIGHT, 5845A—Housekeeping suite with private bath, newly decorated. (c60)
ENRIGHT, 5449—Single, large second-floor sleeping; private home; Delmar car. (c90)
ENRIGHT, 5723 — Nicely furnished; all conveniences; gentleman.
ENRIGHT, 5916 (near Delmar)—Room, private family; garage. (c)
ENRIGHT, 5936 (2d Apt.)—Housekeeping room; nicely furnished; large closet. (c99)
ENRIGHT, 5083—Room, lady in owner's home. $3.50 with breakfast. (c)
ENRIGHT, 5845—Lovely room; private family; reasonable; lady employed. (c65)
ENRIGHT, 5461—Neat sleeping room; private family; garage. (c)
ENRIGHT, 5150—2-room apartment; second floor front; sink; adults.
ETZEL, 6135—2 housekeeping, private home; references. Cab. 7172.
EUCLID, 1140 N.—Kitchen, bedroom, bath, everything furnished; linens laundered; south exposure; front-back entrance. (c)
EVANS, 4249W—Why live in rooming house? Two furnished, half basement housekeeping rooms; private entrance; $5.50 weekly; bargain; near schools. (c)
EVANS, 4008—2 rooms and kitchen, 2 beds, large closets, combination range, steam heat; $8.50.
FOREST PARK, 4401—First north, beautiful sleeping room, furnished, unfurnished; all conveniences; private; meals optional.
FOREST PARK, 4536—Newly decorated front; discriminating person; garage in-cluded. $5.
FOREST PARK, 4318—Front rooms, every convenience for housekeeping. FR. 3435. (c)
FOREST PARK, 4317—Connecting housekeeping rooms; all conveniences. (c83)
FOREST PARK, 4378—South, kitchenette; also sleeping; twin beds; water.
FOREST PARK, 4448—Light housekeeping and sleeping room; conveniently.
FOREST PARK, 4537 Housekeeping; private entrance; children welcome. (c)
FOREST PARK, 4003—Large front; private; reasonable. DElmar 0810.
FOREST PARK, 4536—Nicely furnished rooms, lovely home, board optional.
FOREST PARK, 4475A—Single or connecting; sleeping or housekeeping. (c)
FOREST PARK, 4555—Sleeping, furnished room with hot and cold water. (c)
FOREST PARK, 4424—Attractive room, kitchenette sink, hot-water heat. $5. (c62)
FOREST PARK, 4423—Light front room; hot-water heat; private. JEfferson 8435. (c)
McPHERSON, 4904—Beautifully furnished large front room and kitchenette; also 2 single rooms; 1 sleeping, $2.50, $3 and $3.50. JEfferson 0440.
McPHERSON, 4161—Front connecting, housekeeping; sink, $7; sleeping rooms, $2.50.
McPHERSON, 4508—Second floor west; lovely front; 2 ladies or men; twin beds. DElmar 0291. (c)
McPHERSON, 4384—Rooms, $12 to $25; unfurnished, furnished; business women. (c83)
McPHERSON, 4240—1 large room and kitchenette, furnished beautifully; must be seen to be appreciated.
McPHERSON, 4428A—Housekeeping suite; 2 large, light, newly furnished; reasonable
McPHERSON, 4146—Second, housekeeping, $4 up; south and porch, second front sleeping room, $3. (c)
McPHERSON, 4263—Housekeeping, three well furnished, light, clean, $4.50, $5, $6.
McPHERSON, 4358—Large, for 1 or 2; also lady roommate; refined. (c83)
McPHERSON, 4050A—2 front connecting; rent reduced. (c)
McPHERSON, 4219—Nice rooms, running water; private, $3. JEff. 3812. (c)
McPHERSON, 4157—Housekeeping room, 2d front, water, $5; 3d floor, $4. (c)
McPHERSON, 4426—Large front room; neatly furnished; all conveniences. (c)
McPHERSON, 6040—Nice front single; private family; convenient; $3. (c)
McPHERSON, 4124A—2, convenient; $3, $4; free parking. FRanklin 2521. (c99)
McPHERSON, 4612—Completely furnished second floor front housekeeping suite. (1)
McPHERSON, 4163—Pretty sleeping room, water, $3; refined surroundings. (c7)
McPHERSON, 4027—Large 2-room housekeeping; water, range; also sleeping. (3)
McPHERSON, 4911—Sleeping room, twin beds; 2 girls or couple. (c99)
McPHERSON, 4940—Room, kitchenette; everything furnished; adults; $6.50. (c4)
McPHERSON, 4552—Large 2d fl. front room, twin beds; board optional. (c67)
MAPLE, 5312—Immaculate second floor, connecting; completely furnished; refrigeration; couple.
MAPLE, 5516—Second east; large room; southern exposure; homelike; for 1 or 2. FOrest 3490J.
MAPLE, 5566—2 or 3 large housekeeping, well furnished; private bath. (c)
MAPLE, 5254—Room, with kitchen privilege; home-like; very reasonable. (c92)
MAPLE, 5915A—Warm bright room, kitchen use; near car; reasonable.
MAPLE, 5316—Large front, twin beds; phone in room; private home. (c83)
MAPLE, 5063—Nicely furnished housekeeping room, $4; sleeping, $4. (c)
MAPLE, 5108—Neatly furnished room; private bath, connected; $6 week.
MARYLAND, 4591—2 nicely furnished rooms for housekeeping, 2d floor front; reasonable. (c62)
MARYLAND, 4306A—2 connecting rooms, range; hot water, newly papered and painted, 2 beds, apartment.
MARYLAND, 4240—Second-floor housekeeping rooms, with kitchenette; reasonable.
MARYLAND, 4200—Large 2d floor front housekeeping room, southern exposure.
MARYLAND, 4308A — Beautiful front room; homelike; also light housekeeping rooms.

## ROOMS FOR RENT—West

MARYLAND, 4346—Newly furnished kitchenette apartment; sleeping rooms, $8; water in rooms; cheap; home privileges.
MARYLAND, 4377—Attractive rooms; 1 or 2; reasonable; private home.
MARYLAND, 4309A—Beautiful room, all conveniences, private, $4. JEff. 4334.
MINERVA, 5086—Rooms, housekeeping or sleeping; private. FOrest 1068M. (c5)
MINERVA, 5028—2 rooms, attractively everything furnished; only $5.50. (c65)
MINERVA, 5960—Front room for 1 or 2; no other roomers; reasonable. (c62)
NEWBERRY TER, 4516—1 room efficiency housekeeping; sink; $3, $4, $5. (c53)
NEWSTEAD, 524 N.—Nice clean housekeeping; all conveniences; $5.
NEWSTEAD, 31 N.—Light front room, $3; private home. JEfferson 8216.
OLIVE, 4254—Newly decorated and furnished, heat and janitor service, $15 per month. See janitor in rear.
OLIVE, 4312A—Nicely furnished housekeeping, sleeping, steam; rent slashed.
OLIVE, 4349—Room, twin beds; single room in private apartment.
PAGE, 4413—South front, first floor; well heated room, with new mattress; for students or business men only. JEff. 2895. (c99)
PAGE, 4601—Housekeeping rooms, well heated; very reasonable. (c83)
PAGE, 4717-23-27-33 — Rooms with running water, $6 up. (c99)
PAGE, 5288—2 lovely front housekeeping, sink; reasonable; private; clean. (c)
PAGE, 4870—Nice cheerful sleeping room, $2.50 up; breakfast optional.
PAGE, 5089—2 nice housekeeping rooms, 2d floor front; sleeping room. (c)
PAGE, 5038—Light housekeeping; private home; good transportation facilities.
PAGE, 4648—Room and kitchenette; front room; private; very reasonable.
PAGE, 4243A—Room for 2 young ladies, $2.50 each.
PAGE, 4448—Connecting housekeeping rooms, sink, $5.50; large front $4. (c)
PARKVIEW, 4943 — Rooms, large and small; reasonable (c99)
PERSHING, 68xx—Desirable room, gentleman; garage; family of 2. CAb. 6402W. (c99)
PERSHING, 5323 — 3d floor; desirable room in apartment. FOrest 7438.
PERSHING, 4485—Fine south front; ideal location, $3.50; gentleman; garage. (c8)
RAYMOND, 5158—Single housekeeping room; private porch; also sleeping. (c)
RAYMOND, 5048—Connecting housekeeping rooms; sink, bath, phone; 1st floor.
RAYMOND, 5108—Nicely furnished room, range, sink; all conveniences. (c)
RAYMOND, 5190 — Modern; reasonable. Call after 1. FOrest 4488. (c)
RAYMOND, 5059—Double or single room; steam heat; home cooking.
RIDGE, 5246—2 neatly furnished rooms; all conveniences.
RIDGE, 5341—2 connecting rooms for rent, reasonable.
ROOM—For business man, attractive, private; West End residence; 5900 west; large south front, nicely furnished, hot water heat, modern. CAbany 5532.
ROOM—For 2, in beautiful apartment home; near Forest Park. DElmar 2176J. (c62)
ROOM—Marble bath and shower; exceptional home for gentlemen with references. FOrest 2695.
ROOM—Large south front, twin beds; hot water continuously; maid, kitchen optional; beautiful home. Forest 3255.
ROOMS—Two well-furnished; can accommodate one car; restricted neighborhood; near Hanley and Wydown. Box G-35, P.-D.
ROOM—First-floor front, private apartment; nicely furnished; 1 or 2. DEL. 1897.
ROOM—Large, private bath, private entrance; gentleman; west; references exchanged. FOrest 4832W before 6:30 (c99)
ROOM—Lovely front, private bath optional. DEL. 1444.
ROOM—Lovely front; southern exposure; twin beds; private home. CAbany 3767.
ROOMS 1 or 2 nicely furnished. Call JEfferson 4084.
ROOM—Private; adult family; single or twin beds. PArkview 2336J. (c)
ROOM—40xx; 3 lovely efficiency, furnished or unfurnished. DEL. 3085.
ROOM—Attractive; meals if desired; private home; reasonable. CA. 6701J. (c)
ROOM—Attractive south front, owner's home; $4; gentleman. FOrest 1357.
ROOMS—5 unfurnished, bath, kitchen, $40 near Coronado, JEff. 9810.
ROOM—Private home, every convenience. CAbany 2157W. (c62)
ROOM—Sleeping, in private family; meals if desired. MUlberry 1374. (c83)
ROOMS—2 newly furnished housekeeping rooms; $2.50-$3. Call FL. 5748. (c)
ROOM—Beautiful front; West End; couple; private. PArkview 4842M. (c)
ROOMS—2 housekeeping, furnished; front; private; own home; garage. Hi. 3897. (c99)
ROOM—Beautiful, front; private residence; reasonable. PArkview 2349W. (c)
ROOMS—Sleeping board optional; near car, bus line. FOr

SUNDAY, FEBRUARY 28, 1932.

STORE AND OFFICE FIXTURES
For Sale

SALOON FIXTURES—Icebox, electric piano. 2700 N. Taylor.

STEAM TABLE—Show cases; restaurant range; electric toaster, electric steam table and shelving; cheap for cash. Sloan's, 1107 Hodiamont. (c)

STORE FIXTURES—Consisting of shelving, 6 floor cases, display fixtures; must be sold today; cheap. Call FOrest 3250.

STORE FIXTURES — Refrigeration and complete fixtures for grocery. 5318 N. Union. Colfax 9051.

USED mimeographs, multigraphs, addressing and dictating machines. Pruitt, 1423 Olive st.

Plumbing Supplies

PLUMBING-HEATING AT WHOLESALE PRICES
"BUY TODAY—
PAY THE INDEPENDENT WAY"
Kitchen Sink, Complete.$20.05
Closet, Complete ..... 13.80
Septic Tank ..... 17.00
Cast-Iron Pipe Furnace. 43.50
WE SELL TO EVERYBODY AT WHOLESALE PRICES. LARGEST INDEPENDENT SUPPLY HOUSE IN AMERICA. SEND FOR BIG FREE ILLUSTRATED CATALOG. CASH OR MONTHLY TERMS.
INDEPENDENT PLUMBING & HEATING SUPPLY CO., 1119 CHESTNUT.

TOILET SEATS—All metal, special, brand-new stock, 75c each, while they last. A. Beffa & Sons, 1240 N. Jefferson av. (c96)

PLUMBING and heating works installed according to city and county laws; fixtures and materials sold direct to you; visit our showrooms; be convinced; old or new work; all our materials are A grade and fully guaranteed. CEntral 3320. Antone Beffa & Son, 1240 N. Jefferson av. (c99)

Refrigerators

REFRIGERATOR—Warren, 12-ft.; curved glass freezer display case; 6x5 cooler; must be sold at once; a bargain. SANITARY DISTRIBUTING CO., 3842 Market.

FRIGIDAIRE UNITS—Like new; any purpose; ice cream cabinets; also household cabinets, new and used. MU. 8325. 5701 Page.

ICEBOX — Florist's storage. 2745 La Salle st. (c)

TYPEWRITERS, ADDING MACHINES. CHECK PROTECTORS

ADDING MACHINES—Typewriters and check writers; sales, rent and services; our location means saving. National Typewriter Co., 1523 Olive. Garfield 2242. (c)

ADDING MACHINES—Late style Burroughs, Dalton and Sunstrand; very low prices. Bettmann, 1026 Market.

TYPEWRITERS—Rented; all makes; three months $5; we guarantee you 3 months of uninterrupted service. National Typewriter Co., 1523 Olive. GArfield 2242. (c)

TYPEWRITER—Remington No. 10, 100 per cent order, like new, $50. 5356 N. Union.

TYPEWRITERS—$10 up. Union Co., 20 N. 9th st., second floor. (c99)

TYPEWRITER—Underwood No. 5; like new; $20. 5741 Wabada.

FACTORY rebuilt and portable; we rent, sell and repair all makes. Fletcher Typewriter Co., 806 Pine st. MAin 0843. (c99)

UNDERWOOD TYPEWRITERS—$25-$50; rental, 3 months, $5. St. Louis Typewriter Ex., Arcade Bldg., 812 Olive. MA. 1162. (8)

UNDERWOOD—Late model, $25; have to see to appreciate. 4162 Flad. (c)

BICYCLES—MOTOR CYCLES

POLICE

St. Louis department has just purchased a fleet of new HARLEY DAVIDSON, trading in 28 used Harley Davidsons; 1928 models which are in perfect condition and guaranteed. Several of these left at $75 each. Act quick. Open today till 1 o'clock, evenings till 7. Harley-Davidson Motor Cycle Co., 1409 Olive. CHest. 3322. (c99)

BICYCLES—Special sale; guaranteed racers, $23.50; factory clearance at wholesale prices. Grand Cycle, 1523 N. Grand.

BICYCLES—Used, like new; cheap. 7809 Kossuth. Randolph 8146.

BICYCLE—Stutz racer; like new, $20. Jefferson 2222. (c)

CLEARING SALE—Used motor cycles, all makes cheap. Baliar, 109 N. 24th.

HARLEY—Excellent conditions; sacrifice; 5400 Blow. Hudson 0831.

INDIAN—29; 4 cylinder, $115, or part payment on Chevrolet 30 or 31. 4904 Maffitt. JEfferson 0919. (c)

INDIAN MOTOR CYCLES Wild For Bargains. Ballak & Co., 100 N. 12th.

MOTORCYCLE—1931 Harley Davidson; good as new; mileage 3000 miles; cheap. $175. EVergreen 0884. (c)

MOTOR CYCLE—Super X; late model; cheap. 5434 W. Florissant.

BARGAIN TYPE.

Harley-Davidson 1931 models, $150, this week only. Harley-Davidson Motor Cycle Co., 1409 Olive st. CHestnut 3322. (c99)

BOATS & LAUNCHES WANTED

BOAT TRAILER Wtd.—To haul boats. Call Hiland 5088.

BOATS and MOTORS Wtd.—Used; pay cash. E. B. Trad, Bernie, Mo. (c99)

OUTBOARD MOTOR BOAT Wtd. — Will trade electric refrigerator. EVerg. 2150.

BOATS & LAUNCHES FOR SALE

USED ELTO OUTBOARD MOTORS
1930 Senior speedster, 14 h. p., $85. (c)
1931 Senior speedsters, 14 h. p., $110. (c)
1930 Senior speedsters, 14 h. p., $120.
1929 Service speedsters, 7 h. p., $60.
1931 Service speedsters, 9 h. p., $90.
1929 Non-starting Quads, $100.
1930 Non-starting Quads, 25 h. p., $150.
1930 Starting Quads, 25 h. p., $175.
1930 Fold right 25, h. p., $85.
1930 Fold right 25, h. p., new, $70.
Four Johnson models ranging in price from $85 to $90.
See Our Boat Bargains.
SCHNEIDER NASH SALES & SERVICE, 4919 S. Kingshighway.

BOATS AND LAUNCHES.
1932 level riding Christ Craft runabouts on display. Several used Christ Crafts at bargains.
Open Sunday.
SCHNEIDER NASH SALES & SERVICE, 4919 S. Kingshighway.

BOAT—Century Kid; like new. STerling 2265. (c)

CRUISER—New speedy outboard cabin cruiser. EVergreen 0145. 6424 Glenridge. (c99)

ELTO MOTOR—18 h. p., best cash offer. 4703 Goethe. (c)

MARINE engines, gears, propellers, boat supplies. Webb's, 806 N. Broadway. (c99)

MOTOR BOAT—New Evinrude with new guarantee; $125. Second-hand used motors, repairing. Grossmann, 1630 Pine. (c99)

MOTOR BOAT—Fast running outboard; will demonstrate today only. North Shore Boat Harbor, EVergreen 9035.

MOTOR BOAT—Parts and equipment. Elkwood 870. (c)

OUTBOARD—11-ft. step boat and trailer; bargain $50. 7366 Gayola pl. (c83)

CLOTHING WANTED

APPAREL Wtd.—Pay $6-$20 for men's suits, overcoats, shoes and ladies' dresses. CAbany 2600. Auto calls. (7)

UNIFORMS—P. S. Co. bought, sold. Repairing, one-day service. 2353 Olive.

WE pay best prices for men's used suits, overcoats, dresses; pay $5 to $15. Geiber, GA. 2021. 1105 Franklin. Auto calls. (8)

CLOTHING FOR SALE

COAT—Also suit and dresses; almost new; cheap. CAbany 1464. (c)

MILLINERY, New York sample hats for children, misses and ladies $5 values at $1 each. Special Thursdays, Fridays, Saturdays, Mondays 9 a. m. to 9 p. m. Society Wardrobe Exchange, 3109 S. Grand. (c81)

SUITS—$4 to $12. Hart-Schaffner Kuppenheimer Peterm. 1400 and 1105 Franklin. (c8)

SUITS—$3.95 to $12.50; Curlee's factory returns. Open evenings. 2136 Market st. (c8)

JEWELRY, GOLD, SILVER

Wanted

CASH paid for old gold, diamonds. Broadway Jewelry Co., 616 N. Broadway. (c69)

For Sale

DIAMOND RING—Gent's, 1½-karat, $50; 2-carat lady's $75. 4568 Easton. (c)

DIAMOND RING—Blue white, 3-carat, $500. Box F-240, Post-Dispatch. (c)

DIAMOND RING—¾ carat size; cost me $250; will sell for $85. FO. 5617J. (c)

DIAMOND RING—Lady's 1 carat size; $150. Call Cabany 1464. (c)

DIAMOND RING—Over 1-carat; sell for $150. Grand 1192.

DIAMOND RING—1 large and 12 small stones, platinum setting. CAbany 7069J.

DIAMOND RING—Blue white, 5¼ karat, cost $750; sell $85. EVergreen 4222.

HIGHEST prices paid for old gold, broken jewelry, diamonds. Miller 8024. Pine. (c)

WRIST WATCH—Ladies', good condition; call after Sunday. Lo. 3181.

SPORTS SECTION
ST. LOUIS POST-DISPATCH

PART EIGHT. ST. LOUIS, SUNDAY MORNING, FEBRUARY 28, 1932. PAGES 1—4F

# EVENING, A FILLY, CAPTURES $10,000 FLORIDA DERBY

## DEMPSEY'S EXHIBITION IN ST. LOUIS CALLED OFF

By W. J. McGoogan.

Jack Dempsey, former heavyweight champion of the world, will not box the exhibition here March 21, for which he had been scheduled by Kid Bandy and Tom Packs, at The Arena.

The contract which Leonard Sacks, manager of Dempsey, forwarded to Packs was not approved by Seneca C. Taylor, State Athletic Commissioner for the eastern district, and was returned to Sacks by Bandy and Packs with the notation that they could not handle the performance under the conditions.

Sacks, in a telephone conversation from Chicago with the Post-Dispatch, said that the agreement which he drew up and sent to Packs was the same under which Dempsey had worked in all of his many other appearances in many states, and which had been accepted by every commission under whose jurisdiction Dempsey appeared.

**Wanted Limit on Passes.**

The contract contained stipulations that there was to be no decision rendered by the referee or the judges; that the gloves were to be furnished by Sacks; that Packs would have the privilege of voicing an opinion as to whether the supporting card was satisfactory, and that the number of passes would be limited to 300, with the proviso that in the event it proved necessary to issue free tickets, Sacks would split the cost with the promoters of such additional tickets up to 200.

In explanation, Sacks declared that he had discussed the no-decision angle with Taylor when he made a visit to St. Louis recently and that Taylor had agreed to that stipulation. This Taylor denied. Sacks said the gloves he proposed to furnish cost three times as much as ordinary gloves and the only reason he insisted upon furnishing them was that they are made especially for Dempsey's hands. He declared that the gloves would be put into the commission's hands in advance for examination.

**Appeared in Kansas City.**

Sacks said it seemed strange that Taylor would take the view that the proposed agreement was contrary to the Missouri law when Dempsey already had appeared in Kansas City under a similar agreement and that Ben Harrison, secretary of the Missouri commission, had invited him to appear in Springfield, Mo., to box under the same conditions.

As to that Taylor said he could not control what went on in other parts of the State, but that he makes an effort to live up to the law and to the regulations of the commission and that he would not permit Sacks to came into St. Louis

Continued on Page 2, Column 4.

## Members of the Cards' A Class of Class AA Pitchers and the Field Boss




(Photographs made at Bradenton, Fla., where the batterymen of the world champions have been in training for the last week under the direction of Manager Street and Secretary Clarence Lloyd.)

## Cards' Hurlers Ready For Hitters, Street Says, Orders a Sunday Off

By J. Roy Stockton.

BRADENTON, Fla., Feb. 27.—Gabby Street's Cardinal battery men finished their first week of spring training this afternoon and the Old Sergeant was so well pleased with the condition of his athletes that he declared a holiday for tomorrow and announced that he had never seen pitchers take longer strides toward physical fitness in one week.

"We're ready for the hitters," Street said after the second workout of the day. "Many of our infielders and outfielders will arrive in camp Monday and we're all set to give them batting practice as soon as they can put on uniforms. Of course, I wouldn't think of letting Haines pitch just yet, but I wouldn't hesitate to let every other hurler in camp take his turn on the mound right now.

**"The weather has been perfect for training, and I can say that the Cardinals are further advanced than they were last year after one week,** and last year our pitching staff left Florida prepared to win more than 100 games in the National League race. Of course, the young pitchers have advanced more rapidly than the older men. **But so many of the youngsters are in shape that we could actually start our exhibitions now, as far as our mound staff is concerned."**

**Hurlers Get Leg Work.**

Street gave his pitchers their first outfield work this afternoon. They spent the morning session in pepper games and throwing to catchers and running around the park, but after lunch the Old Sergeant had them shagging flies.

That is one of his favorite conditioning stunts. He lines up three or four pitchers in each field and a batter is assigned to each group. The Old Sergeant takes personal charge of one group, which includes men he wants to watch particularly. Then the men are chased to the left and to the right. The fungo hitter tries to make the pitcher run as far as possible, and any time the ball is caught, the fungo hitter feels that he has been too lenient. And regardless of whether the man has any chance to make the catch, he must try for it as though a world series depended on the fly. And if anybody tries to loaf, the Old Sergeant reverts back to the old army days and the old army vocabulary.

**Main Squad Due Tomorrow.**

Joel Hunt, the young outfielder who is conceded a good chance to gain a place on the roster this year, reached camp today and all infielders and outfielders who are not holdouts or who have not been excused will be in uniform by Monday afternoon.

Chick Hafey, Frank Frisch and

Continued on Page 2, Column 3.

## Baseball Games On Air Six Days A Week This Year

THREE radio stations will broadcast the Cardinals' home ball games six days a week during the 1932 season, President Sam Breadon of the club announced last night. Saturday games will be broadcast this year.

The same three stations that put the games on the air previously—KMOX, WIL and KWK—will broadcast during the coming season.

Arrangements for broadcasting of the Browns' games at Sportsman's Park are in the hands of Vice President L. C. McEvoy, who is out of the city. Owner Phil Ball said last night.

## BOB FISKE OF ST. LOUIS SETS SKATING RECORD

Special to the Post-Dispatch.

CHICAGO, Feb. 27.—Bob Fiske, youthful St. Louis skating star, set a new world's record this afternoon in winning the semifinal heat of the junior boys' 880-yard race of the Western Open Indoor Championships at the Stadium here.

In winning the event young Fiske skated the half mile in one minute 26 1-5 seconds, and 1 2-5 seconds faster than the mark set by Clayton Burnett at Chicago. Fiske defeated Leo Fleisinger, the national champion, in this heat.

**Charleen Power Wins.**

Charleen Power of St. Louis won the class A 440-yard dash for women when she defeated Jean Wilson of Toronto and Dorothy Franey of St. Paul, Minn., in 46.4 seconds. Helen Bina and Kit Klein, Olympic stars, fell.

Charleen Power tied for the Western Championships with Lella Brooks Potter of Toronto, when Miss Potter won the three-quarter mile final. Each scored 30 points.

Vernon Goldstein, also of St. Louis, defeated his teammate, Ted Young, for first place in the class C senior half mile. Howard Robinson qualified for the event, but he failed to finish. Goldstein's time for the distance was 1 minute 28.8 seconds.

Lamar Ottsen was the only St. Louisan to reach the final in the 500 meters, senior class A race, racing second to Eddie Stundl of Chicago, but he fell on one of the turns in the final. The race ultimately was won by Frank Stack of Winnipeg, Stundl coming in third behind Mel Johnson of Detroit.

All three St. Louis intermediate boys qualified for the intermediate half-mile finals. They were Truman Connell, James Mackey and Jerry Cohen.

Alice Carnoske and Helen Wal-

Continued on Page 2, Column 7.

## VENZKE BREAKS ANOTHER WORLD TRACK RECORD

NEW YORK, Feb. 27.—Gene Venzke of Pottstown, Pa., tonight set a new world's indoor record for 1500 meters in the Knights of Columbus games at Madison Square Garden. Venzke's time of 3 minutes 53 2-5 seconds for the classic Olympic distance shattered both Lloyd Hahn's American indoor record of 3:55 4-5 and Ray Conger's record of 3:55 outdoors.

Sprinting in the last two laps, Venzke left a field of the nation's greatest distance runners far behind.

Venzke, who 10 days ago established a new world record of 4 minutes 10 seconds for the indoor mile, eclipsed the 1500 mark just as easily as his admirers had anticipated. Taking it easy until more than half the distance had been covered, he moved into second place five laps from home and did not take the lead until two laps from the finish, when he swept past Frank Crowley of Manhattan College and won going away.

Crowley finished second, 25 yards behind Venzke, barely beating out Frank Nordell, New York University sophomore, who was third. Conger, holder of the outdoor record for the event, was fourth, while Leo Lermond of New York A. C. was fifth and E. F. Cahalan of Boston A. A., sixth.

**World Outdoor Mark Stands.**

Although Venzke's time eclipsed all recognized records for this country, it fell short of the listed world's outdoor record of 3 minutes 51 seconds held by Dr. Otto Peltzer of Germany.

With Leo Lermond setting the pace, the first quarter pole was passed in the fast time of 60 1-5 seconds. They passed the half-mile post in 2:06 4-5, with Lermond still holding doggedly to the lead. At the three-quarters pole Nordell had forged to the point in 3:14, with Venzke in second place.

Two laps from the finish, Venzke made his bid. Giving everything

Continued on Page 2, Column 3.

## *Five Players in Browns' Squad Going South Today; Practice Begins Tuesday*

By James M. Gould.

With a very small squad and without the fanfare usually attendant upon the departure for the South of a pennant-contender, the Browns' first spring squad pulls out for West Palm Beach, Fla., this afternoon. This group, augmented by Pitcher Dick Coffman at Atlanta and by the remainder of the pitchers and catchers at Jacksonville, the St. Louis contingent will arrive at the training ground Tuesday morning and begin work that afternoon.

In the squad leaving here will be Business Manager Bill Friel, Traveling Secretary Willis Johnson, Trainer Tommy Bramell, Pitchers Blaeholder, Kimsey and Florid, the latter a Wichita Falls player, and Infielders Storti and Jimmy McLaughlin.

**Blaeholder Signs Contract.**

Blaeholder arrived in the city Thursday night, held a brief conference yesterday over his contract and signed up with little hesitation. Blaeholder is said to have received a cut instead of an increase this year and his hesitation over signing may have been dissipated by the flashing of his four-year record with the Browns, which shows that he has won 46 and lost 58 games.

There will be no "second squad" to go from here this year, as all the infielders and outfielders, due to report a week from Tuesday, have been ordered to go direct from their homes. Manager Killefer has been on the camp ground now for several days and, in a wire to club officials, reports that the park is in fine shape, the new hotel satisfactory and everything ready for the serious work which will be necessary to transform the Browns into a flag contender.

**McNeely Goes to Milwaukee.**

The Browns will have plenty of time to get in condition before they are called upon to play exhibition games. Their schedule of such contests has been skeletonized this spring and their first game is with the Buffalo club of the International League at West Palm Beach on March 19.

Announcement was made yesterday that Outfielder Earl McNeely had been released outright to the Milwaukee club of the American Association. McNeely came to the Browns from Washington with Pitcher Dick Coffman in October, 1927, in a deal which sent Pitcher Milt Gaston to the Senators.

## Hoyt Gets Chance With Brooklyn

By the Associated Press.

CLEARWATER, Fla., Feb. 27.—Waite Hoyt, former Athletic and Yankee hurler, has accepted the terms offered by Brooklyn, Manager Max Carey announced here today.

Carey said he expected Hoyt to strengthen the team considerably. He would not discuss the terms which Hoyt accepted.

## VALLEY TRACK ATHLETES LEAD FAR WEST TEAM

By the Associated Press.

KANSAS CITY, Mo., Feb. 27.—The team representing the Missouri Valley against the Los Angeles Athletic Club in dual competition at the twenty-seventh annual Kansas City Athletic Club indoor track carnival here tonight took a 23-22 lead over the Westerners after five of the 10 events were completed.

The Midwest team cleaned up in the half-mile run and went ahead by taking all three places in that event, won by Asher of Nebraska. Nagel of Iowa State was second and Brown of Kansas State Teachers' College of Pittsburg, third.

Ed Dunkin, one of the speed twins from Brownwood, Tex., representing the University of Missouri, won the feature event for Big Six schools, the Shannon Douglass Cup race at 600 yards, which is a test between quarter and half-milers. Dunkin defeated Bob Ostergard of Nebraska, and Clifford Mell, the University of Oklahoma track team captain, who won the trophy from Ostergard at the carnival last year. Mell was third tonight.

## JAPANESE DAVIS CUP TENNIS TEAM NAMED

TOKIO, Feb. 27.—The Japanese Lawn Tennis Association today named Jiro Sato, Ryuki Miki and Takao Kuwabara to represent this country in 1932 Davis Cup play.

Sato is the only one of the three with Davis Cup experience. He has just completed a series of tournaments in Australia and now is on his way to Europe.

Miki, long a resident of London, has competed in the Wimbledon tournament, but this is his first Davis Cup assignment. Kuwabara, who graduated from Kobe College last year, was ranked No. 1 in Japan for 1931. Sato and Miki being unranked because of their absence from the country.

## BEATS CATHOP BY 5 LENGTHS; TROMBONE IS A CLOSE THIRD

By the Associated Press.

MIAMI, Fla., Feb. 27.—Evening, owned and bred by George D. Widener at his Erdenheim Farm near Philadelphia, reached the peak of her career when she smashed her way to a glorious victory in the rich Florida Derby, outstanding event of the Miami Jockey Club's 39-day meeting, which ended here today. The largest crowd of the season, including contingents from Cuba, New Orleans and Northern points, let out a mighty roar as the daughter of St. James-Crepuscule, with Bobby Leischmann in the saddle, swept past the pagoda pole a winner by five lengths.

**Cathop Gets Place.**

Cathop, half-brother of Mike Hall, owned by R. M. Eastman, Chicago publisher, made a valiant effort for the West, sticking his head in front of G. W. Ogle's Trombone in the closing stride to take the place position. Bay Angon was a well-beaten fourth. Lucky Tom and Renaissance, J. J. Robinson's highly regarded invaders from New Orleans, never figured seriously. Lucky Tom, with which Robinson declared to win, acted fractious at the barrier and was placed on the outside. He finished last. Renaissance was fifth.

It was Evening's fifth consecutive victory in Florida. It was a popular victory, the filly ruling a close favorite at $5.60 for $2. She ran the mile and a furlong in the fast time of 1:50 4-5, a fifth of a second off Lightning Bolt's record, under 113 pounds, without being fully extended.

**Race Worth $9725 to Owner.**

Evening's victory was worth $9725 to her owner, who is a nephew of Joseph E. Widener. Jack Joyner, trainer in chief for the stable, received a loving cup in the stewards' stand after the running. Evening is not eligible for the Louisiana Derby.

The start was good and Bay Angon dashed to the front in the run to the first turn. Cathop was shuffled back, but recovered entering the back stretch. Evening's high speed asserted itself as the field straightened out for the run up the back side, and she drew into a good lead, with Renaissance, Trombone and Cathop on her trail. Through the stretch Evening was just toying with her opposition and Leischmann looked back. Trombone held on surprisingly well as Cathop made a strong finish to take the runner-up position in the final stride.

A total of $319,296 was wagered during the day, a record daily handle for the meeting.

## CROWLEY REJECTS OFFER TO COACH AT IOWA U.

By the Associated Press.

EAST LANSING, Mich., Feb. 27.—James H. Crowley, head football coach at Michigan State College, today rejected the offer of the University of Iowa to take over the gridiron coaching assignment at the Hawkeye institution.

## Basketball Scores

LOCAL.

Washington U. 39, Concordia 19.
St. Louis U. Freshmen 30, Washington U. Freshmen 15.
Principia B 23, Western M. A. "B" 20.
Kirkwood 28, Webster 16.
Principia C 20, Western M. A. "C" 6.
John Burroughs "B" 36, Country Day "B" 27.
Country Day "C" 20, John Burroughs "C" 14.
Sugar Creeks 21, Cape Girardeau Teachers 20.

EAST.

Swarthmore 37, St. Joseph's 33.
Providence College 46; Holy Cross Independents 31.
City College (New York) 33, New York U. 21.
Mount St. Mary's 33, Western Maryland 23.
Carnegie Tech 36, Georgetown 20.
Dartmouth 40, Cornell 29.
Gettysburg 26, Ursinus 19.
Lafayette 35, Lehigh 34.
Williams 31, Amherst 20.
Fordham 28, Manhattan 26.
Syracuse 43, Penn State 33.
Princeton 29, Columbia 27.
Worcester Tech. 43, Clark 23.
Albright 46, Franklin and Marshall 38.
Wesleyan 40, Brown 32.
Pennsylvania 26, Pittsburg 19.

WEST.

Brigham Young 63, Utah State 50.
Wyoming 37, Colorado Teachers 27.
Bellings Polytechnic 29, Intermountain Union 23.
Wichita U. 48, Emporia Teachers 28.
Colorado College 25, Colorado U. 19.

MIDWEST.

Tulsa U. 53, Drake U. 19.
Notre Dame 39, Army 23.
Omaha U. 35, Nebraska Wesleyan 16.
Carleton 37, Beloit 28.
Creighton 31, Marquette 22.
Wooster 40, Case 25.
Oberlin 41, Muskingum 34.
Reserve 41, Ashland 37.

SOUTH.

Georgia 40, Virginia 19.

SOUTHWEST.

Baylor 35, Texas 30.
Rice U. 25, S. M. U. 19.
Sam Houston Teachers 26, Southwest Texas 24.
Southwestern Oklahoma Teachers 39; Southeastern Oklahoma Teachers 24.

BIG TEN.

Minnesota 27, Illinois 26.
Ohio State 40, Chicago 31.
Michigan 35, Iowa 27.

BIG SIX.

Kansas 35, Oklahoma 29.
Kansas State 28, Missouri 27.

ILLINOIS COLLEGES.

McKendree 22, Lake Forest 22.

## WRAY'S COLUMN

**He's In Again.**

LOOK who's here! None other than that old-time marvel of the billiard world, William Hoppe. Recently he competed in a three-cushion tournament sanctioned by the National Billiard Players' Association. The sting of this announcement lies in the tail.

It means that the four-year billiard feud between Hoppe, Welker Cochran and others has come to a close, and the so-called "outlaws" are back in the fold. They all resigned sooner or later. The big money is there, and the ONLY money to be had in the ivory world is there, since the manufacturing concern which controls tournament play pays salaries of considerable proportions to successful cue players.


WILLIE HOPPE

Four years ago they cut down Hoppe's pay—perhaps they cut it off, he having won no title. While quit playing in tournaments under their auspices. As a result the balkline tourneys either fell off in popularity or were abandoned. A balkline tournament without its Hoppe was only a pest to fans.

With Hoppe back, a revival of the international events which a few years ago kept billiards before the public may be looked for.

• • •

**How They Have Grown.**

BALKLINE billiards hasn't much of a vogue among the casual players of the game today, but that it is constantly developing more and better experts, even among the amateurs, is evident from the statistics.

This writer and many followers of billiards who hark back to the days of these old masters, Ives and Schaefer, the "fathers of balkline," will recall that a grand average of 30 for a tournament was almost unheard of. Later, with the advent of Hoppe and the international expansion of the game, this improved somewhat. Nevertheless, for about 17 years so few players knew the balkline game in its upper ranges that Hoppe remained in a class almost alone for 16 years.

After that time the rise of great players of national and international fame began and Hoppe became just one of a number of great cue celebrities. Schaefer and other stars have outdone him in high grand average, high single average, high run and even in his own "championship game" of 18-inch balkline, with one shot "in."

• • •

**Amateurs Excel, Today.**

EVEN more astonishing has been the rise of the amateurs. St. Louis 25 or 30 years ago had three amateur players of national note—Wayman McCrea-

Continued on Page 2, Column 6.

# WASHINGTON KEEPS IN CITY TITLE RACE BY BEATING CONCORDIA

## BEARS VICTORS, 39 TO 19, AFTER BEING HELD TO TIE AT THE HALF

### Lineup and Summary

| WASHINGTON (39) | Fg. | Ft. | F. | Pts. |
|---|---|---|---|---|
| Wise, F. | 1 | 0 | 1 | 2 |
| Mautz, F. | 0 | 0 | 1 | 0 |
| Graves, F. | 2 | 1 | 3 | 5 |
| Kern, F. | 1 | 0 | 0 | 2 |
| Mosack, C. | 1 | 3 | 1 | 5 |
| Hower, C. | 3 | 0 | 1 | 6 |
| Whitehouse G.F. | 2 | 1 | 2 | 5 |
| Landwirth, G. | 1 | 1 | 1 | 3 |
| Steidman, G. | 4 | 1 | 0 | 9 |
| Marshall, G. | 1 | 0 | 0 | 2 |
| Gustafson, C. | 0 | 0 | 0 | 0 |
| Totals | 16 | 7 | 11 | 39 |

| CONCORDIA (19) | Fg. | Ft. | F. | Pts. |
|---|---|---|---|---|
| Etzler, F. | 0 | 1 | 2 | 1 |
| Tubesing, F. | 0 | 0 | 0 | 0 |
| Herzog, F. | 2 | 3 | 2 | 7 |
| Levenhagen, F. | 0 | 0 | 0 | 0 |
| Bredemeier, C. | 1 | 1 | 3 | 3 |
| Rueter, G. | 2 | 2 | 0 | 6 |
| Lehman, G. | 0 | 2 | 3 | 2 |
| Dohrman, G. | 0 | 0 | 0 | 0 |
| Totals | 5 | 8 | 10 | 19 |

Score at end of half: Washington 14, Concordia 14. Time of periods: 20 minutes. Referee—Pete Thorne, Wabash.

**By James M. Gould.**

The city collegiate basketball championship will be decided next Thursday when St. Louis U. and Washington U. play off the tie at the Field House. The Bears remained in the running for the title by defeating Concordia, 39 to 19, last night at the Field House, before a crowd of 1500.

Washington was played on even terms for the first half, both teams scoring 14 points, but in the second period the Bears ran wild to count 25 points while Concordia was held to one field goal and three free throws. Incidentally, the last point of the contest was counted by Captain Billy Rueter, who was awarded the try for the free throw on Bob Mautz's foul. It was a fitting climax for Rueter, who, with Bob Etzler, closed their careers as members of the Preachers' five.

The crowd enjoyed the game immensely as the play was rough at times, but interesting throughout, especially when the Preachers were holding the pre-game favorites in the first half. The commanding lead that Washington obtained in the last 20 minutes permitted Coach Don White to use all 11 members of the Bears' squad. Coach Al Oehlers of Concordia sent in eight players.

Herb Steideman led the Bears in scoring with four field goals and a free throw, while John Herzog was high for Concordia with two field goals and three free throws for seven points.

As a result of the game Washington has three victories and one defeat, as has St. Louis University, and Concordia finished the city series in last place with no victories in four games.

In a preliminary game, the St. Louis University Freshmen team defeated the Washington University Freshmen, 30 to 15, for the second time this season.

## Polli Wants a Crack'r Two at the Mackmen




## FLYERS PLAY AT ARENA TUESDAY AND SATURDAY

Two games are on the schedule for the St. Louis Hockey Club this week, both of them to be played at The Arena. The Flyers meet Chicago Tuesday and Tulsa Saturday evening.

With their chances for getting into the playoffs becoming slimmer, every game is of the utmost importance, for with Duluth four points ahead and Tulsa only four points behind St. Louis, it behooves the Flyers to score some victories. They have only nine games left to play, seven at home and two on the road. To finish in the first three they would have to win most of those contests.

The team is in such a deplorable scoring slump that it is hard to predict that it will do anything for in the last 13 games of which it has won only one, while losing nine and tying three, the Flyers have scored but seven goals to 26 for the opposition.

In seven of the games the St. Louis club was scoreless and in only one did they count more than once and on that occasion one of their goals was awarded by use of a rule infraction by the opposing team.

It has been announced that Tuesday night will be "Ladies Night" with women being admited free, while Saturday children under 16 years of age are to be admitted without charge.

Harry S. Taber, president of the club, announced that negotiations looking to the purchase of the team by a Chicago man and some St. Louisans have progressed during the past few days when an attorney representing Perry Smithers, Chicago, was here for conferences with Taber. The attorney returned to Chicago last night and said that he probably would make an announcement within the next few days.

## MICHIGAN SWIMMERS SET INTERCOLLEGIATE 300-YARD MEDLEY MARK

By the Associated Press.

ANN ARBOR, Mich., Feb. 27.—The University of Michigan medley relay swimming team bettered the national intercollegiate record for the 300-yard medley tonight by doing the distance in 3:06 1-5. The old record of 3:09 was made by Northwestern at St. Louis Feb. 21, 1929. The Michigan time compares to the national record of 3:05 2-5, made by the Illinois A. C. in 1928.

The Michigan swimmers defeated Minnesota, 53 to 22, in tonight's dual meet, taking seven of eight first places.

## PERKINS UNABLE TO PLAY, TITLE GOES TO GOODWIN

By the Associated Press.

MIAMI, Fla., Feb. 27.—Tommy Goodwin, youthful Monroe, N. Y., golfer, was crowned Dixie amateur golf tournament champion without playing a hole today.

His opponent, T. Philip Perkins, former British amateur champion, is in a hospital with wounds suffered early in the day in a holdup of the Embassy Club here.

Tournament officials held that Perkins had defaulted after his physicians ruled he would not be able to enter links competition again for at least a month. A plan to play the scheduled 36-hole round final match of the tournament later had been considered but was abandoned when Perkins' physician made his announcement.

## PITCHER BENGE COMES TO TERMS WITH PHILS

By the Associated Press.

WINTER HAVEN, Fla., Feb. 27.—Ray Benge has come to terms with the Phillies; Business Manager Gerald P. Nugent announced today, and will sign his 1932 contract when he arrives here from Huntsville, Tex., to begin training next week.

With Benge signed, every member of the pitching and catching staffs will be in line. The right-hander won 14 games for the Phils last season and lost 18. He had an excellent earned run average.

### Mickey White Kayoed.

By the Associated Press.

NEW YORK, Feb. 27.—Vince Hambright, Cincinnati welterweight, knocked out Mickey White of New York in the sixth round of a 10-round bout at the 212th Anti-Aircraft Armory tonight. Each weighed 146 pounds.

## Redbirds' "Farm" Clubs to Play in Houston Tourney

PHIL G. BARTELME, assistant business manager of the Cardinals, departs tonight for Houston, Tex., where he will be in charge of the training activities of three of the Cardinals' "farm" clubs—Houston, Rochester and Columbus. These are the principal teams in the Redbirds' minor league organization.

The three clubs will play in a round robin tournament, starting March 11 and ending March 29. Fifteen contests will be played. It is probable that a cup will go to the club owning the best percentage at the close. Columbus and Rochester are Class AA teams, while Houston is in Class A.

## CARD'S HURLERS READY FOR HITTERS TOMORROW, GABBY STREET SAYS

Continued From Page One.

Charley Gelbert are the only players who are expected to be missing when the squad assembles then. Hafey and Gelbert are considered stubborn holdouts, while Frisch, though he has expressed dissatisfaction with his new contract, calling for the first salary cut of his long and brilliant major league career, has stated that he expects no trouble in reaching an agreement after his contemplated conference with the club officials.

Ray Blades, an outfielder, suffered an attack of appendicitis today and was ordered to bed by Dr. Robert Hyland, the club surgeon. Dr. Hyland said he did not anticipate the necessity of an operation, but wanted to keep Blades under observation for several days.

## CLEVELAND HIGH SECOND IN RIFLE EVENT AT KEMPER

BOONVILLE, Mo., Feb. 27.—University of Iowa won the Kemper Military School basic R. O. T. C. rifle tournament championship here today, scoring 716. Kemper was seconw with 713 points and the University of Missouri third with 707 points.

Kemper won last year's meet when Iowa was second.

University of Wichita defeated the University of Missouri, 396 to 395 points for first place on the girls' division, making the second year in which the Kansans defeated the Tiger marksmen by one point for the championship. University of Oklahoma was third, scoring 386 points.

Winners in the high school division were East High of Kansas City, 739 points, first; Cleveland High of St. Louis, 714, second, and Lathrop High of Kansas City, 707, third.

Forty-five teams, including 300 marksmen, took part in the tournament.

Iowa won the advanced R. O. T. C. meet, scoring 733 points. Nebraska was second with 729 and Washington (St. Louis) third with 700 points.

### Poepsels Play Newmans.

The Poepsels and Newmans start a series of three games for the St. Teresa Soccer League championship at Fairground No. 4 this morning. Play starts at 10 o'clock, with "Bull" Brannigan as referee.

### GRIFFITHS TO BOX PETERSON

DAVENPORT, Ia., Feb. 27.—Gerald A. (Tuffy) Griffiths, Sioux City heavyweight, and Big Boy Peterson of New Orleans were matched today for a ten-round bout here, March 10.

## Rockhurst Quits State Conference

KANSAS CITY, Mo., Feb. 27.—Rockhurst College of Kansas City today formally withdrew from membership in the Missouri State Conference, effective at the end of the present scholastic year.

It was indicated at a meeting of conference officials that Kemper Military School of Boonville will rejoin the conference. It withdrew last fall because of inequality of competitive conditions with Rockhurst, the only four-year college in the circuit.

Rockhurst has dominated athletics in the conference, particularly football and basketball. Its defection makes Rockhurst a free lance in athletics.

The present members are Wentworth Military Academy, Chillicothe Business College and St. Paul's College of Concordia. The membership may be increased to include some junior colleges now affiliated with the Missouri Junior College Conference.

## INTER-CLUB MATCHES SOUGHT FOR BOXING TOURNEY ON MARCH 8

Inter-club bouts featuring boxers who starred in the recent Mississippi Valley A. A. senior championships are sought by Matchmaker Willie Miller as special attractions on the program for an amateur boxing tournament to be held at the South Broadway Athletic Club on Tuesday night, March 8.

Return engagements between Freddy Willen of the South Broadway team and Farrell Moore of the E-K Athletic Club, semi-finalists in the lightweight events of the recent valley meet; Earl Taylor of the E-K squad, and Eddie Edson of the National A. A., finalists in the middleweight competition, are two of the events Miller hopes to arrange for the South Side tourney.

Irwin Streibel, newly crowned senior heavyweight champion; Tony Viviano, former senior flyweight titleholder, who was dethroned in the recent contention, and Joe "Peanuts" Borich, runner-up to Victor Giamarino in the senior featherweight final, are other candidates for special bouts on the South Broadway program.

The preliminary events are open to registered amateur boxers of every weight division. Entry blanks may be obtained on application at the South Broadway gym, 2301 South Seventh boulevard.

## DEMPSEY'S EXHIBITION HERE IS CALLED OFF

Continued From Page One.

and usurp the duties of the commissioner and the promoter.

Packs could not be reached for a statement. Bandy stated that he had conferred with Packs at the time the contract reached him and they had come to the conclusion that they would not be able to handle the performance with a profit to themselves. Bandy said the contract contained a further stipulation that Dempsey was to receive 50 per cent of 95 per cent of the gross receipts, which would not leave the promoters enough margin to operate profitably.

Dempsey has been on his present tour through the middle West for some weeks now and has been drawing capacity crowds everywhere he showed. He lost a bout to King Levinsky at Chicago recently, in the opinion of newspapermen at the ringside, and on that occasion the Stadium housed the biggest gathering ever to see an indoor fight—23,322 paid.

After that setback Dempsey appeared in Louisville, Ky., and drew another throng to his four-round exhibition with Frankie Wine.

## PURDUE BEATS WISCONSIN, ADDS TO BIG TEN LEAD

By the Associated Press.

MADISON, Wis., Feb. 27.—Purdue's basketball team won another lap in the race for the Western Conference championship here tonight, defeating Wisconsin, 28 to 21, in a hard-fought game.

By its victory, Purdue went definitely ahead of Northwestern, idle tonight. The Boilermakers played like champions to win, although the Badgers spurted twice to make the game interesting.

Johnny Wooden, the scoring guard, again led in the point getting, finding the basket for five field goals and two free throws, despite sensational guarding by diminutive Lary Steen, Badger captain.

After getting a safe lead, the Boilermakers played cautiously during the last five minutes. Each team had 14 chances to score from the free-throw line.

### Minnesota Noses Out Illinois Quintet, 27-26.

By the Associated Press.

MINNEAPOLIS, Minn., Feb. 27.—The team which all but wrecked Minnesota's drive at the Big Ten basketball championship was forced to pay the penalty tonight as the Gophers fought to a 27-to-26 victory over Illinois.

The game, in which the lead shifted several times, entered the final three minutes of play with the Gophers starting a stall on a three-point margin and nosing out ahead.

### Michigan Defeats Iowa Five, 35 to 27

By the Associated Press.

IOWA CITY, Ia., Feb. 27.—Michigan defeated the University of Iowa basketball quintet, 35 to 27, tonight. Two Michigan scoring aces, Daniels and Weiss, accounted for nine of the visitors' 13 field goals, making eight in the first period. The Wolverines started strong and were never headed, although Iowa once pulled up, 27 to 28, in the last four minutes of the game.

### Chicago Drops Listless Game to Ohio State

By the Associated Press.

COLUMBUS, O., Feb. 27.—Ohio State finished on the long end of a 40-31 score in a listless Big Ten game with Chicago here tonight. The Buckeyes led, 23 to 14, at half time.

Ohio took an early lead and had things its own way for the first 10 minutes, during which Chicago failed to score a point. Both teams were ragged and seemed to be uncertain as to what to do with the ball when they had it.

## FORMER TULANE STAR TO COACH JOHN CARROLL

By the Associated Press.

CLEVELAND, O., Feb. 27.—Harry Glover, backfield star for Tulane University last fall, today was appointed assistant football and head basketball coach of John Carroll University.

Glover, a senior at Tulane, will not graduate until June. He will begin his duties here next September.

Head Football Coach Ralph Vince said Glover would devote his attention to the backfield.

## SPORT SALAD

by L. C. Paris



### No Bum Steer.

The man who does the steering
In a bobsled race gets most of the credit but he couldn't win if he didn't get the brakes.

The A's had a man in 1869 who struck out three times in one inning. There's a record for some of the modern wind jammers to shoot at.

### Winter Pests.

OH, get the ax for Chester Moore
And hack him into splinters,
He never ceases to deplore
"The good old-fashioned winters."

PREPARE in haste the boiling oil,
And toss therein in joy,
The man who talks of snowstorms that
He got when but a boy.

THE book for Mrs. Henry Rand,
A most annoying dame,
Who says the climate's changing and
The gulf stream is to blame.
Exchange.

AND grease the skids for Hiram Ladd,
The man who can remember,
The winters when they always had
Good skating in November.

THEN train your gun on old man Frost
The guy who's always braggin',
About the winters when he crossed
The river in a wagon.

### Stepping Out.

The January shoe production shows a gain of 4 per cent over 1931. Demonstrating that America refuses to stay on her uppers.

Clarence "Pants" Rowland, who is president, manager, secretary, road secretary and stenographer of the Reading club, announces that there will be no cut in salaries of the officials of that organization.

Football coaches in general deplore the new rule barring the short-arm jab, the rabbit punch and the uppercut. They say it makes it too hard on the referee.

We haven't heard from the referees as yet, but we take it they will bear up bravely under the strain of calling fouls and rendering first aid to punch drunk gladiators.

Sir Malcolm Campbell, the world's fastest racing driver, is said to get quite a kick out of checkers. He probably is pointing for the slow motion record also.

It is said that the "liquor map" of Washington with dots marking the spots "where liquor has been bought" didn't create much excitement around the Capitol. Now, if it had marked the spots "where liquor MAY be bought" that would have been a red horse of another color.

Since General Depression knocked the world for a loop and left it flat Christopher Columbus' old egg theory isn't standing up so well.

### "Shires Crazy to Yell His Insults at Rabbit."

The fans have often wondered how he got that way.

While admitting that the Rabbit (Maranville) has a nifty line of chatter, Art modestly points to the fact that he is no "mute, inglorious Milton" himself.

And there is the guy who thinks the "D. C." after Washington means "Daddy of His Country."

## Seven Olympic Skaters to Show Here Next Week

States Olympic skating team are

Seven members of the United expected to take part in the skating meeting at The Arena next Sunday to be held by the Missouri Skating Association under the auspices of the A. A. U. Irving Jaffee, New York; Valentine Bialis, Utica, N. Y.; Eddie Schroeder, Eddie Murphy and O'Neil Farrell of Chicago; Eddie Wedge and Lloyd Gunther of Detroit, are the U. S. stars who are to compete here. Another probable entrant is Fred Taylor, New York.

In addition, Joe Forshaw has announced, large contingents of skaters will be here from Chicago and Detroit.

Ossian Blomquist, Finnish star, has sent in his entry, while other entries are to be solicited by Forshaw in Chicago, where a big meet has been in progress.

Among the women entrants are Kit Klein, Buffalo, who won the 1500-meter event in the Olympic games; Jean Wilson, Toronto, Canada; Henlen Bina and Elizabeth Dubois, Chicago.

Lamar Ottsen, Harry Furman and John Bretz, St. Louis stars, are among the local entrants.

## Maplewood High Relays Booked For April 15-16

The third annual Maplewood relays will be held on April 15 and 16 this year at Maplewood High School under the direction of Coach Armin A. Wahlbrink. Coach Wahlbrink inaugurated these relays, and each year has made them better than the year before. This year promises to see one of the best relay meets ever staged in this part of the country, inasmuch as all local schools and many out-of-town schools have signified their intention to enter.

The first Maplewood relays were held in 1930, but only schools in the St. Louis County League were admitted to competition. Last year every school in the district entered and some excellent marks were made. This year Coach Wahlbrink has sent out over 300 invitations to schools in the states of Iowa, Kansas, Oklahoma, Arkansas, Kentucky, Illinois and Missouri, and acceptances are coming in rapidly.

The events will be: 100-yard dash, 220-yard dash, 140-yard low hurdles, shot put, discus, javelin, pole vault, high jump, broad jump, 440-yard relay, 880-yard relay, one-mile relay, two-mile relay, junior medley relay and senior medley relay. Medals will be given to the winners of the first four places. Cups will be awarded to the winners of the relays.

Track officials will be selected from colleges and universities in the various states from which the schools are entered.

## BOB FISKE OF ST. LOUIS, SETS SKATING RECORD

Continued From Page One.

lace each qualified for the B class girls' finals. Alice Carnoske took third place in the half-mile finals and Helen Wallace fourth.

Charleen Power and Elsie Laskowitz reached the finals in the class A girls' three-quarter mile event.

Truman Connell finished second in the intermediate boys' one-mile finals.

Twenty-three of St. Louis' contingent of 37 skaters to the meet qualified for the finals.

Juvenile Boys: 440 yards: Buddy Bearman, first. Time, 45 8-10 seconds.

Junior Boys: 440 yards: Bob Fiske, first; Lucius More, St. Louis, second; Virgil Tramelli, third, only Juniors St. Louis sent here.

Class A, 500 meters, Seniors: Lamar Ottsen, first; Mel Dubinsky, first; Adolph Furman, second; Harry Furman, second; James Jamieson, third; John Bretz, third; Ed Weidler, fourth.

Intermediate Boys: 880 yards; Truman Connell, first; James Mackey, second; Jerry Cohen, second.

Class C, Seniors: 880 yards; Ted Young, first; Elmer Dorfmont, first; Howard Robinson, first; Roy Beckman, second; James Stechman, second; Vernon Goldstein, second; Ora Stone, third; Claude Weibell, fourth.

Class A Senior: One mile (three qualify in each heat): John Bretz, second; Jim Jamieson, third; Lamar Ottsen, first and Harry Furman, third.

Those qualifying in this event also qualify for the two miles tonight.

Class B Girls: 880 yards; Alice Carnoske, first; Helen Wallace, first; Amy Thurman, second; Dedah Power, fourth; Nina Larue, fourth.

### FINAL RESULTS

500 METERS—Class A men: Won by Frank Stack, Winnipeg; Mel Johnson, Detroit, second; Eddie Stundl, Chicago, third. Time—:52 2-5.

TIME TRIAL—500 METERS — Erling Lindboe, Norway. Time 51 4-5.

440 YARDS—Class A women: Won by Charleen Power, St. Louis; Jean Wilson, Toronto, second; Dorothy Franey, St. Paul, Minn., third. Time—:40 2-5.

### Reds' Fond Recollections.

CINCINNATI, O., Feb. 27.—The Cincinnati Red Stockings won 81 straight games in 1869. They were not defeated in that year.

## Notes From the Training Camps

### Yankees' Manager Says His Pitchers Are Well Advanced—Heine Meine Still a Holdout—Babe Phelps Accepts Brooklyn Terms.

By the Associated Press.

ST. PETERSBURG, Fla., Feb. 27.—At the end of the first week of practice, Joe McCarthy, New York Yankees' manager, says he is satisfied with the progress his first squad has made. "These pitchers are as well advanced as they should be for the other players when the entire squad settles down to work on Monday," Joe said. "We have had a much better start than we had a year ago."

### Second Pirate Squad in Camp.

By the Associated Press.

PASO ROBLES, Cal., Feb. 27.—Veterans and rookies shook hands tonight as the second squad of the Pittsburg Pirates got into camp. Tomorrow the long drills will begin in earnest, with the infielders and the outfielders joining the batterymen in the workouts. No word has been received from the only holdouts, Pitchers Meine and Swetonic.

### Tigers Take Hikes.

By the Associated Press.

RICHARDSON SPRINGS, Cal., Feb. 27.—The Detroit Tigers will complete their 10-day preliminary training period here Monday and move to Palo Alto, where the first batting and fielding practice of the season will be started. All the Tigers did at Richardson Springs was get their legs into condition by hikes, baths and running.

### Athletics in Good Shape.

FORT MYERS, Fla., Feb. 27.—There wasn't a charley horse in camp today as the Athletics wound up their first week of training for the 1932 pennant campaign and Connie Mack was all smiles as he expressed his satisfaction with the progress made. A pair of rookies, Pitcher Wilbur Dumford and Catcher Eddie Madjeski, were another source of satisfaction to the old master as he looked over the outfit.

### Connally Gives Indians' Curves.

By the Associated Press.

NEW ORLEANS, Feb. 27.—The ambitious rookies took a back seat for the oldest member of the Cleveland hurling staff today. Encouraged by a warm sun, George Connally of rubber arm fame, threw the first curves of the Indians' training season. He also zipped across his fast ball and pronounced his arm in great shape.

### Three More Join Brooklyn.

By the Associated Press.

CLEARWATER, Fla., Feb. 27.—The Brooklyn Dodgers had three more men in uniform today. Babe Phelps, the big pitcher, who has just come to terms with the club but has not yet signed his contract, joined the squad along with Murray Howell, an outfielder up from Hartford. Charley Moore, who managed Hartford last season, got into action as a catcher.

### White Sox Play Ball.

By the Associated Press.

MINERAL WELLS, Tex., Feb. 27.—Manager Lew Fonseca today curtailed the Chicago White Sox mineral bath program in favor of some old-fashioned baseball practice. Baths and hiking were to have been the major features of the conditioning program, but the athletes wanted baseball, so Fonseca accommodated them.

### Cubs' Infield Works Out.

By the Associated Press.

SANTA CATALINA ISLAND, Cal., Feb. 27.—What may be the regular Chicago Cub infield this season was given its first workout by Manager Rogers Hornsby today. Charlie Grimm at first base, Bill Herman worked at second, with Woody English and Stanley Hack at shortstop and third base, respectively. Herman and Hack, having been at work for two weeks, gave the two veterans who had just arrived, a terrific workout.

## KANSAS DEFEATS OKLAHOMA, WINS BIG SIX TITLE FOR SECOND TIME

By the Associated Press.

LAWRENCE, Kan., Feb. 27.—Bill Johnson returned by airplane from his father's funeral in Oklahoma City today and led the University of Kansas basketball team to a 33-29 triumph over Oklahoma tonight, giving the Jayhawkers the Big Six Conference championship.

The lanky Kansas center, who was brought by plane to Ottawa and rushed here in a motor car just before the game started, played a strong defensive game and contributed two field goals and four free throws before he retired near the end with four personal fouls charged against him.

The victory gave the Jayhawkers their second consecutive Big Six basketball title. Kansas State College helped them get an undisputed claim to the championship by beating Missouri at Manhattan.

Oklahoma and Missouri thus are tied for the runner-up honor, each having six victories and four defeats. Kansas' record is seven wins and three losses.

The score:

| KANSAS (33) | Fg. | Ft. | Pf. | Pts. |
|---|---|---|---|---|
| O'Leary F | 6 | 2 | 0 | 14 |
| Harrington, F. | 4 | 0 | 1 | 8 |
| McGuire, F. | 0 | 0 | 0 | 0 |
| Johnson, C | 2 | 4 | 4 | 8 |
| Bausch, C. | 0 | 0 | 0 | 0 |
| Page, G. | 0 | 1 | 3 | 1 |
| Schaake, G. | 0 | 1 | 2 | 1 |
| Vanek, G. | 1 | 0 | 1 | 1 |
| Totals | 12 | 9 | 10 | 33 |

| OKLAHOMA (29) | Fg. | Ft. | Pf. | Pts. |
|---|---|---|---|---|
| Beck, F. | 3 | 0 | 3 | 6 |
| Graalman, F. | 3 | 2 | 0 | 8 |
| Anderson, F. | 1 | 2 | 3 | 4 |
| Lecrone, C. | 1 | 2 | 3 | 4 |
| Main, G. | 4 | 0 | 0 | 8 |
| Grady, G. | 0 | 0 | 1 | 0 |
| Potts, G. | 0 | 1 | 2 | 1 |
| Bross, G. | 0 | 0 | 0 | 0 |
| Totals | 12 | 5 | 11 | 29 |

Referee—Dwight Ream, Washburn.

### Missouri Five Loses Kansas State, 28 to 22.

By the Associated Press.

MANHATTAN, Kan., Feb. 27.—The University of Missouri basketball team lost to Kansas State here tonight, 28 to 22, and dropped into a tie for second place in the final standings of the Big Six Conference championship race.

The Aggies dominated the game throughout except at the start, when John Cooper, Tiger sophomore forward, sank a field goal just after the first tip-off and when Davis' free throw sent Missouri out in front by 5 to 4.

Showing the effects of their long road tour, including four games in eight days, the Tigers presented a ragged game, and missed many shots. Kansas State also was ragged at the start and the score stood at 4 to 2 after the first nine minutes of play.

The box score:

| MISSOURI (22) | Fg. | Ft. | Pf. | Pts. |
|---|---|---|---|---|
| Collins fg | 1 | 1 | 3 | 3 |
| Cooper f | 2 | 4 | 0 | 8 |
| Davis f | 2 | 4 | 0 | 8 |
| Wagner c | 1 | 1 | 1 | 3 |
| Stuber g | 0 | 0 | 4 | 0 |
| Miller g | 0 | 0 | 2 | 0 |
| Totals | 6 | 10 | 10 | 22 |

| KAN. STATE (28) | Fg. | Ft. | Pf. | Pts. |
|---|---|---|---|---|
| Graham f | 4 | 2 | 2 | 10 |
| Brockway f | 0 | 0 | 2 | 0 |
| Breen f | 2 | 0 | 4 | 4 |
| Fairbank f | 1 | 0 | 0 | 2 |
| Skradski c | 3 | 2 | 0 | 8 |
| Auker g | 1 | 2 | 2 | 4 |
| Boyd g | 1 | 0 | 2 | 2 |
| Totals | 11 | 6 | 16 | 28 |

Referee—E. C. Quigley, St. Mary's.

## CELTICS PLAY DAUERS IN SECOND EAST SIDE SOCCER TITLE MATCH

The second game of a series of three for the championship of the East St. Louis Municipal Soccer League will be played at Jones Park, East St. Louis, this afternoon, between the Dauers of East St. Louis and the Celtics of St. Louis. In the first game of the series played last Sunday, the Celtics triumphed, 3 to 0.

The Dauers won the title in the first division and the Celtics in Group 2.

The probable lineups:

| DAUERS. | Pos. | CELTICS. |
|---|---|---|
| Eichelberger | Goal | Rohlfing |
| Petterer | L. B. | Leuhman |
| Walker | R. B. | Behring |
| Miller | L. H. | Green |
| Ames | C. H. | Rebori |
| Young | R. H. | Ernst |
| J. Macovey | O. L. | Hermann |
| Smith | I. L. | Sherwood |
| Wilson | C. | Driscoll |
| W. Macovey | I. R. | Stratton |
| Perry | O. R. | Morris |

## RITENOUR DEFEATS WELLSTON, 28-16

Ritenour defeated Wellston, 28 to 16, in a St. Louis County High School League basketball game played on the Ritenour floor last night. Hancock has clinched the title, so the game did not affect the league lead.

The winners assumed a 6-to-1 lead at the end of the first quarter, which they increased as the game went on, and aided by S. Williams' three field goals and five free throws, a total of 11 points, had little difficulty in taking their sixth victory in 10 starts.

The box score:

| RITENOUR (28) | FG. | FT. | Pts. |
|---|---|---|---|
| D. Wiams rf | 1 | 0 | 2 |
| Nunman rf | 0 | 0 | 0 |
| Kolb lf | 3 | 3 | 9 |
| S. Wams c | 3 | 5 | 11 |
| Friese rg | 1 | 0 | 2 |
| De Hart rg | 2 | 0 | 4 |
| Springer lg | 1 | 0 | 2 |
| Totals | 11 | 6 | 28 |

| WELLSTON (16) | Name. | FG. | FT. | Pts. |
|---|---|---|---|---|
| | Smith rf | 0 | 0 | 0 |
| | Wer'eyer rf | 0 | 0 | 0 |
| | Mason lf | 2 | 0 | 4 |
| | Gaskil c | 4 | 0 | 8 |
| | Barber c | 0 | 0 | 0 |
| | Murray rg | 0 | 0 | 0 |
| | Reylds. rg | 1 | 0 | 2 |
| | Ga'dorf lg | 0 | 1 | 1 |
| | Collette lg | 0 | 1 | 1 |
| | Totals | 7 | 2 | 16 |

Referee—Callan.

### Cy Leland Retires.

By the Associated Press.

FORT WORTH, Tex., Feb. 27.—The spiked shoes that carried Cy Leland, former Texas Christian University track and football star, to national fame as a sprinter, have been hung on their peg for good. Leland, who defeated some of the country's leading runners in 1929 and 1930, said today he was through with racing and would not be a candidate for the United States Olympic team. He is employed now as a radio announcer.

## ST. LOUIS A

## STIX ELEVEN FACES TEST IN CONTEST WITH SPARTA SQUAD

### PROBABLE LINEUPS

| Stix. | Positions. | Sparta. |
|---|---|---|
| La Barge | Goal | Baer |
| Fess | L. B. | Mrnka |
| Erbe | R. B. | Feierl |
| Nolan | L. H. | Hlavaty |
| Lehman | C. H. | Nuders |
| Hebberger | R. H. | Turek |
| McLean | O. L. | Vidano |
| Hennessy | I. L. | Stevenson or Smith |
| McCarthy | C. F. | Kratochvil |
| Ahrens | I. R. | Matus |
| O'Reilly or Pastor | O. R. | Jackson or Vaguesky |

Referee—Mike Curran of Cleveland. Linesmen—Ollie Fink and Oscar Mossmann. Time of halves—45 minutes with 30 minute extra period in the event of a tie. Place—Sportsman's Park. Admission charge—Men $1, women and children, 50 cents. Kick-off: Preliminary game at 1:30, with 25 minute halves. (St. Matthews vs. St. Ambrose of Muny League.) Kick-off: Cup tie at 2:45 p. m. sharp.

**By Herman Wecke.**

Whether St. Louis is to remain in the hunt for the national soccer championship will be decided this afternoon, when the Stix team of the St. Louis League opposes the Sparta Club of Chicago at Sportsman's Park, starting at 2:45 o'clock. The match will prove a real test for the Stix team, since Sparta is regarded as one of the leaders in Chicago.

Although several new players have been added to the roster of the St. Louis club, the locals may not be at full strength, since it is doubtful whether Frank Pastor, star outside right, will be able to play because of a leg injury. If Pastor is unable to play, Jack O'Reilly will probably play the wing position.

**Some Other Changes.**

Manager Jimmy Burke has made other changes in his front line for the battle. Joe McCarthy, who in the past few weeks, has shown a return to his best form, will be at center, while Joe Hennessy, obtained from the Kavanaughs, will play inside left, with Eddie Hart, who has not been at his best, going to the bench. Willie McLean and Lou Ahrens will be the other forwards.

This front combination, going at its best, will make trouble for any group of defenders. There is plenty of speed and a real scoring punch in the center of the line.

Realizing the importance of the match, the Stix eleven practiced several times during the week to polish up on its team play and increase its speed. There are many who consider the Stix team, going at its best, one of the strongest which has ever represented this city in the national title series. Certainly the backfield is all that could be expected with La Barge in goal and Erbe and Gregg at the fullbacks.

There are capable performers in the halfback line in Nolan, Lehman and Hebberger, athletes, who usually come to the fore when the battling is the stiffest.

**Same Old Spartans.**

Sparta has been seen here on several occasions in past years and there is little new talent on the club. The main additions, Paul Baer, a German, reputed to be the best "goalie" in Chicago, and Smith, a former Kenosha star, who may see action at inside left. Joe Kratochvil, the club's star center forward, who has been on the suspended list, recently was reinstated so that he could play in the important game.

Sparta, like the Stix team, relies on combination play to advance into the scoring zone. Since the players have been together longer, the Sparta line probably is smoother working, but the St. Louis offense will in all probability exhibit more speed.

In previous cup matches, the defense of the two clubs has been outstanding. In three contests, only three goals have been scored against the Stix, while two have been tallied by Sparta's rivals in two battles. The Stix beat Gillespie (Ill.), 6—1; the Ben Millers, 3—1, and the Kavanaughs, 2—1. Sparta, in its first game, eliminated the Deutscher Sports Club of Milwaukee, 3—1, and then won from the Workers of Detroit, 2—1.

If the Stix club wins, it will be the tenth time in the 12 years that St. Louis has been in the competition that a local eleven has reached the Western final. The exceptions were in the 1926-27 campaign, when Sparta beat the Ben Millers, 1—0, on a goal by Kratochvil and in 1929-30, when the Bruell-Hungarians of Cleveland trimmed the Tablers, 3—1. Last season, the Ben Millers went into the Western final, defeating Slavia of Cleveland, 2—1.

**To Meet Winner.**

The winner of the local match will oppose the victor of the contest at Chicago between the Bricklayers and Slavia of Cleveland in the three-game series for the Western title, starting March 6.

Mike Curran of Cleveland will referee, with Oscar Mossman and Ollie Fink as linesmen. Halves will be of 45 minutes' duration, with two extra periods of 15 minutes each in case of a tie after regulation time. The admission will be $1 for men, with 50 cents for women and children.

As a preliminary to the cup game, the St. Ambrose Club of the Forest Park division of the Municipal League and St. Matthews of Fairground No. 2 will meet. The game starts at 1:15 o'clock, with Oscar Mossman as referee.

# ST. LOUIS AND CHICAGO TEAMS MEET IN CUP SOCCER GAME TODAY

## CORDIA

## KANSAS DEFEATS OKLAHOMA, WINS BIG SIX TITLE FOR SECOND TIME

f the Associated Press.

LAWRENCE, Kan., Feb. 27.—ill Johnson returned by airplane om his father's funeral in Okla-oma City today and led the Uni-ersity of Kansas basketball team a 33-29 triumph over Oklahoma onight, giving the Jayhawkers the ig Six Conference championship.

The lanky Kansas center, who as brought by plane to Ottawa nd rushed here in a motor car ast before the game started, layed a strong defensive game he contributed two field goals and our free throws before he retired ear the end with four personal ouls charged against him.

The victory gave the Jayhawkers heir second consecutive Big Six asketball title. Kansas State ollege helped them get an undis-uted claim to the championship y beating Missouri at Manhattan. Oklahoma and Missouri thus are ied for the runner-up honor, each aving six victories and four de-eats. Kansas' record is seven wins nd three losses.

The score:

| KANSAS (33) | Fg. | Ft. | Pf. | Pts. |
|---|---|---|---|---|
| O'Leary, F. | 6 | 2 | 0 | 14 |
| Harrington, F. | 4 | 0 | 1 | 8 |
| McGuire, F. | 0 | 0 | 0 | 0 |
| Johnson, C. | 2 | 4 | 4 | 8 |
| Rausch, C. | 0 | 0 | 0 | 0 |
| Page, G. | 0 | 1 | 3 | 1 |
| Schaake, G. | 0 | 1 | 2 | 1 |
| Yanek, G. | 0 | 1 | 0 | 1 |
| Totals | 12 | 9 | 10 | 33 |

| OKLAHOMA (29) | Fg. | Ft. | Pf. | Pts. |
|---|---|---|---|---|
| Beck, F. | 3 | 0 | 3 | 6 |
| Graalman, F. | 3 | 2 | 0 | 8 |
| Anderson, F. | 1 | 2 | 3 | 4 |
| Lacrone, C. | 1 | 2 | 3 | 4 |
| Mann, G. | 4 | 0 | 0 | 8 |
| Grady, G. | 0 | 1 | 0 | 1 |
| Potts, G. | 0 | 0 | 2 | 0 |
| Bross, G. | 0 | 0 | 0 | 0 |
| Totals | 12 | 5 | 11 | 29 |

Referee—Dwight Ream, Washburn.

### Missouri Five Loses Kansas State, 28 to 22.

By the Associated Press.

MANHATTAN, Kan., Feb. 27.—The University of Missouri basketball team lost to Kansas State here tonight, 28 to 22, and dropped into a tie for second place in the final standings of the Big Six Conference championship race.

The Aggies dominated the game throughout except at the start, when John Cooper, Tiger sophomore forward, sank a field goal just after the first tip-off and when Davis' free throw sent Missouri out in front by 5 to 4.

Showing the effects of their long road tour, including four games in eight days, the Tigers presented a ragged game, and missed many shots. Kansas State also was ragged at the start and the score stood at 4 to 2 after the first nine minutes of play.

The box score:

| MISSOURI (22) | Fg. | Ft. | Pf. | Pts. | KAN. STATE (28) | Fg. | Ft. | Pf. | Pts. |
|---|---|---|---|---|---|---|---|---|---|
| Colliday, f. | 0 | 1 | 3 | 1 | Graham, f. | 4 | 2 | 2 | 10 |
| Cooper, f. | 5 | 4 | 0 | 14 | Brockway, f. | 1 | 0 | 0 | 2 |
| Davis, f. | 1 | 3 | 0 | 5 | Brown, c. | 2 | 0 | 1 | 4 |
| Wagner, c. | 1 | 1 | 1 | 3 | Fairbank, g. | 1 | 0 | 1 | 2 |
| Stuber, g. | 0 | 0 | 4 | 0 | Skradski, g. | 3 | 2 | 2 | 8 |
| Miller, g. | 0 | 0 | 2 | 0 | Alker, g. | 1 | 1 | 2 | 3 |
| | | | | | Boyd, g. | 1 | 0 | 0 | 2 |
| Totals | 6 | 10 | 10 | 23 | Totals | 11 | 6 | 10 | 28 |

Referee—E. C. Quigley, St. Mary's.

### CELTICS PLAY DAUERS IN SECOND EAST SIDE SOCCER TITLE MATCH

The second game of a series of three for the championship of the East St. Louis Municipal Soccer League will be played at Jones Park, East St. Louis, this afternoon, between the Dauers of East St. Louis and the Celtics of St. Louis. In the first game of the series played last Sunday, the Celtics triumphed, 3 to 0.

The Dauers won the title in the first division and the Celtics in Group 2.

The probable lineups:

| DAUERS. | Pos. | CELTICS. |
|---|---|---|
| Eschberger | Goal | Rohling |
| Watters | R. B. | Leuchtman |
| Wagner | R. B. | Behring |
| Miller | L. H. | Green |
| Amos | C. H. | Reberi |
| Mahoney | R. H. | Ernst |
| Smith | L. H. | Hermann |
| Wilson | O. L. | Sherwood |
| W. Mahoney | I. L. | Driscoll |
| Perry | C. F. | Stratton |
| | O. R. | Morris |

### RITENOUR DEFEATS WELLSTON, 28-16

Ritenour defeated Wellston, 28 to 16, in a St. Louis County High School League basketball game played on the Ritenour floor last night. Hancock has clinched the title, so the game did not affect the league lead.

The winners assumed a 6-to-1 lead at the end of the first quarter, which they increased as the game went on, and aided by S. Williams' three field goals and five free throws, a total of 11 points, had little difficulty in taking their sixth victory in 10 starts.

The box score:

| RITENOUR (28) | | | | WELLSTON (16) | | | |
|---|---|---|---|---|---|---|---|
| Name. | FG. | FT. | Pts. | Name. | FG. | FT. | Pts. |
| D. Williams, rf | 1 | 0 | 2 | Smith, rf | 0 | 0 | 0 |
| Sussman, rf | 0 | 0 | 0 | Werzyer, rf | 0 | 0 | 0 |
| Roth, lf | 2 | 1 | 5 | Mason, lf | 2 | 0 | 4 |
| Wame, c | 3 | 3 | 11 | Gaskil, c | 4 | 0 | 8 |
| Friese, rg | 1 | 0 | 2 | Barber, c | 0 | 0 | 0 |
| De Hart, rg | 2 | 0 | 4 | Murray, rg | 0 | 0 | 0 |
| Sprinzer, lg | 1 | 0 | 2 | Roylds, rg | 1 | 0 | 2 |
| | | | | Osdorf, lg | 0 | 1 | 1 |
| | | | | Collette, lg | 0 | 1 | 1 |
| Totals | 11 | 6 | 28 | Totals | 7 | 2 | 16 |

Referee—Callan.

### Cy Leland Retires.

By the Associated Press.

FORT WORTH, Tex., Feb. 27.—The spiked shoes that carried Cy Leland, former Texas Christian University track and football star, to national fame as a sprinter, have been hung on their peg for good. Leland, who defeated some of the country's leading runners in 1929 and 1930, said today he was through with racing and would not be a candidate for the United States Olympic team. He is employed now as a radio announcer.

## STIX ELEVEN FACES TEST IN CONTEST WITH SPARTA SQUAD

### PROBABLE LINEUPS

| Stix. | Positions. | Sparta. |
|---|---|---|
| La Barge | Goal | Baer |
| Yeisg | L. B. | Mrnka |
| Yerb | R. B. | Fencl |
| Nolan | L. H. | Hlavaty |
| Lehman | C. H. | Nudera |
| Hebberger | R. H. | Turek |
| McLean | O. L. | Vidano |
| Hennessy | I. L. | Stevenson or Smith |
| McCarthy | C. F. | Kratochvil |
| Ahrens | I. R. | Matus |
| O'Reilly or Pastor | O. R. | Jackson or Vagovsky |

Referee—Mike Curran of Cleveland. Linesmen—Ollie Fink and Oscar Mosamann. Time of halves—45 minutes with 30 minutes extra period in the event of a tie.
Place—Sportsman's Park.
Admission charge—Men $1, women and children, 50 cents.
Kick-off: Preliminary game at 1:30, with 35 minute halves. (St. Matthew's vs. St. Ambrose of Muny League.)
Kick-off: Cup tie at 2:45 p. m. sharp.

By Herman Wecke.

Whether St. Louis is to remain in the hunt for the national soccer championship will be decided this afternoon, when the Stix team of the St. Louis League opposes the Sparta Club of Chicago at Sportsman's Park, starting at 2:45 o'clock. The match will prove a real test for the Stix team, since Sparta is regarded as one of the leaders in Chicago.

Although several new players have been added to the roster of the St. Louis club, the locals may not be at full strength, since it is doubtful whether Frank Pastor, star outside right, will be able to play because of a leg injury. If Pastor is unable to play, Jack O'Reilly will probably play the wing position.

**Some Other Changes.**

Manager Jimmy Burke has made other changes in his front line for the battle. Joe McCarthy, who in the past few weeks, has shown a return to his best form, will be at center, while Joe Hennessy, obtained from the Kavanaughs, will play inside left, with Eddie Hart, who has not been at his best, going to the bench. Willie McLean and Lou Ahrens will be the other forwards.

This front combination, going at its best, will make trouble for any group of defenders. There is plenty of speed and a real scoring punch in the center of the line.

Realizing the importance of the match, the Stix eleven practiced several times during the week to polish up on its team play and increase its speed. There are many who consider the Stix team, going at its best, one of the strongest which has ever represented this city in the national title series. Certainly the backfield is all that could be expected with La Barge in goal and Erbe and Gregg at the fullbacks.

There are capable performers in the halfback line in Nolan, Lehman and Hebberger, athletes, who usually come to the fore when the battling is the stiffest.

**Same Old Spartans.**

Sparta has been seen here on several occasions in past years and there is little new talent on the club. The main additions, Paul Baer, a German, reputed to be the best "goalie" in Chicago, and Smith, a former Kenosha star, who may see action at inside left. Joe Kratochvil, the club's star center forward, who has been on the suspended list, recently was reinstated so that he could play in the important game.

Sparta, like the Stix team, relies on combination play to advance into the scoring zone. Since the players have been together longer, the Sparta line probably is smoother working, but the St. Louis offense will in all probability exhibit more speed.

In previous cup matches, the defense of the two clubs has been outstanding. In three contests, only three goals have been scored against the Stix, while two have been tallied by Sparta's rivals in two battles. The Stix beat Gillespie (Ill.), 6—1; the Ben Millers, 3—1, and the Kavanaughs, 2—1. Sparta, in its first game, eliminated the Deutscher Sports Club of Milwaukee, 3—1, and then won from the Workers of Detroit, 2—1.

If the Stix club wins, it will be the tenth time in the 12 years that St. Louis has been in the competition that a local eleven has reached the Western final. The exceptions were in the 1926-27 campaign, when Sparta beat the Ben Millers, 1—0, on a goal by Kratochvil and in 1929-30, when the Bruell-Hungarians of Cleveland trimmed the Tablers, 3—1. Last season, the Ben Millers went into the Western final, defeating Slavia of Cleveland, 2—1.

**To Meet Winner.**

The winner of the local match will oppose the victor of the contest at Chicago between the Bricklayers and Slavia of Cleveland in the three-game series for the Western title, starting March 6.

Mike Curran of Cleveland will referee, with Oscar Mossman and Ollie Fink as linesmen. Halves will be of 45 minutes' duration, with two extra periods of 15 minutes each in case of a tie after regulation time. The admission will be $1 for men, with 50 cents for women and children.

As a preliminary to the cup game, the St. Ambrose Club of the Forest Park division of the Municipal League and St. Matthews of Fairground No. 2 will meet. The game starts at 1:15 o'clock, with Oscar Mossman as referee.

## Represent St. Louis in Soccer Cup Play Today




## Arsenal Eleven In Semifinal of English Soccer

By the Associated Press.

LONDON, Feb. 27.—Clear-cut victories sent Arsenal, Chelsea, Manchester City and Newcastle united into the semi-finals of the English Football Association soccer cup competition today.

Arsenal, present holder of the title, defeated Huddersfield Town, 1 to 0, in the feature match. The winners scored their goal in the second minute of play and then stayed off frequent Huddersfield rallies.

Manchester City scored four goals before Bury could get started, but the latter rallied and counted three times near the finish.

The scores: Chelsea 2, Liverpool 0; Manchester City 4, Bury 3; Arsenal 1, Huddersfield Town 0; Newcastle United 5, Watford 0.

### VENZKE BREAKS ANOTHER WORLD TRACK RECORD

Continued From Page One.

he had, he swept past the last of the boys who had been put in there to extend him, and, with the crowd of 10,000 cheering him on, went the rest of the way like a sprinter. He appeared fresh as he broke the tape.

**Toppino Ties World Mark.**

Emmett Toppino equaled the world record time of 6.2 seconds in winning the 60-yard dash.

It was Toppino's final indoor appearance of the season.

Percy Beard, national indoor and outdoor hurdles champion, romped in first in the 60-yard high hurdles in 7.5 seconds.

Barney Berlinger, last year's national allround track and field champion, made his 1932 indoor debut in the pole vault, but obviously was not in good shape, dropping out when the bar reached 13 feet. He was competing for the Penn A. C.

Bernard McCafferty of Holy Cross retired the Cardinal Hayes' Trophy in the "Casey 600-yard run," winning the event for the third straight year with a time of 1 minute, 12 4-10 seconds.

**Lermond Beats McCluskey.**

George Lermond of the New York Athletic Club made a sensational closing sprint to beat out Joe McCluskey, Fordham distance ace, in the two mile run in 9 minutes 17 3-5 seconds. McCluskey, who Monday night set a new world's record for the indoor steeplechase, had a ten-yard lead as they went into the final lap, but he didn't have what it took to stand off Lermond's great spurt.

Dale Letts of the Illinois A. C. national 1000-meter champion, won the half-mile invitation after a brisk battle with George Bullwinkle of New York A. C., Letts' time was 1:55 4-5.

Fred Sturdy of Los Angeles, another national champion, could do no better than tie with Tommy Warne, former Northwestern star, in the pole vault, each making 13 feet 6 inches.

As usual, there was no one to stand against George Spitz, phenomenal New York University sophomore, in the high jump. The world record holder sailed over the bar at 6 feet 6 inches, and called it a night.

### NORTH SIDE Y. M. C. A. WRESTLERS WIN MEET

The North Side Y. M. C. A. wrestlers defeated the Boys' Club of St. Louis by a score of 15 to 3. Sehl's boys succeeded in getting a fall in three out of four matches.

125-pound class—Gordon Cotter, North Side "Y", defeated J. Denusko, Boys' Club, by a fall in three minutes and 55 seconds.

135-pound class—E. Prello, Boys' Club, defeated E. Easterday, North Side "Y", by a time advantage of 61 seconds.

145-pound class—M. Occhi, North Side "Y", defeated M. Prello, Boys' Club, by a fall in two minutes and 10 seconds.

175-pound class—H. Webbens, North Side "Y", defeated S. Litwicki, Boys' Club, by a fall in three minutes and 20 seconds.

### SIXTH CORPS AREA AHTLETIC CARNIVAL WILL START MARCH 21

The local army post at Jefferson Barracks is preparing for the annual Sixth Corps Area athletic tournament, to be held at Jefferson Barracks during the week of March 21 to 26, inclusive.

The event will have competition in basketball between representatives of service organizations from Michigan, Illinois and Missouri. Approximately 150 visiting athletes will be here.

The entries in boxing include in the Jefferson Barracks squad two Mississippi Valley amateur champions, Earl Taylor and Lloyd Cartwright. Both of these boys fought under the auspices of the E. K. Athletic Club in the recent valley tournament. Each of the seven posts has several outstanding fighters.

### PLUNKERT AGAIN TOPS OAKLAND TENNIS LIST

Jack Plunkert heads the 1931 men's singles ranking of the Oakland Tennis Club, according to the list announced last night by Martin Kennedy, chairman of the club's ranking committee. Plunkert won the same honors last year. The ranking committee listed 20 players in the men's singles and 16 in the women's singles. Ruth Anderson heads the women's list, replacing Hildegarde Glauser, No. 1 last year.

The rankings follow:

**MEN'S SINGLES.**

1 Jack Plunkert. 2 W. Talbot Murphy. 3 Thomas Gattliffe. 4 August Imholz. 5 K. C. Meyer. 6 A. W. Burgess. 7 Waldo Browne. 8 J. Gabrial Woerner. 9 Jack Fischambart. 10 Newton Amos. 11 Edward Deffaa. 12 Arnold Gihring. 13 Frank Begole. 14 Paul Tredway. 15 Orville Goerger. 16 Houghton Hallock. 17 John Hoffmann. 18 A. R. Burgess. 19 Howard Stewart. 20 Oscar Berghaus.

**WOMEN.**

1 Ruth Anderson. 2 Hildegarde Glauser. 3 Vera Glatt. 4 Frances Macubbin. 5 Edna Kuhs. 6 Ann Hemmann. 7 Wylma Teak. 8 Marguerette Mayer. 9 Lafraine Bazby. 10 Helen Atherton. 11 Marie Hemmann. 12 Claire Weller. 13 Emma Beal. 14 Isabelle Findley. 15 Doris Anderson. 16 Catherine Jasobsmeyer.

### INFANTRY FIVE WINS SERVICE LEAGUE TITLE

The 138th Infantry National Guard basketball team holds the Service League title after defeating the 7th Battalion, Naval Reserves, 19 to 12, on the Battery A courts. The Jefferson Barracks five defeated the 35th Division Air Service in another league engagement.

### Amateur Hockey Tomorrow.

The league leading Missouri team of the St. Louis Amateur Hockey League meets the tail end St. Nicholas outfit in the first game of a double-header at The Arena tomorrow evening, the game being scheduled to start at 7:15 o'clock while The Arena and the Winter Garden clubs clash in the second contest. Herb Rheaume, Flyer goaltender, is to referee.

| TEAM. | Won. | Lost. |
|---|---|---|
| Missouri | 2 | 0 |
| Arena | 1 | 1 |
| Winter Garden | 1 | 1 |
| St. Nicholas | 0 | 2 |

### Warner Real Veteran.

LOS ANGELES.—Pop Warner of the University of Southern California, has been coaching football for 37 years.

## Burke Leads Pros, Ruth Amateurs in Belleair Golf

By the Associated Press.

BELLEAIR, Fla., Feb. 27.—Billy Burke, National Open champion and professional here, clipped a stroke from par on each 18-hole round today for a 70-70—140 to lead the pack at the half-way mark of the 72-hole West Coast open golf tournament.

Paul Runyan, White Plains, N. Y.; Johnny Farrell, St. Augustine, Fla., and Wiffy Cox, Brooklyn, N. Y., tied for second place with 143s. Runyan had the best round of the day, a 33-35—68, this afternoon, which was within two strokes of equaling the course record held by Burke.

Babe Ruth, New York Yankees home run king, carded a 79-78—157 to lead the amateurs.

Gene Sarazen, Great Neck, L. I., defending champion, had trouble with his clubs, and just managed to qualify by scoring a 78-74—152.

Forty-one players who had 154 or better will play 36 holes tomorrow for the prize money.

### Pinehurst Medalist Advances.

By the Associated Press.

PINEHURST, N. C., Feb. 27.—Eric D. Thomson of Springfield, Mass., the medalist, carded a 76 here today as he moved into the second round of match play in the twenty-eighth annual spring golf tournament here by defeating M. L. Fearey of New York, 4 and 3.

### Moreland Wins Houston Event.

By the Associated Press.

HOUSTON, Tex., Feb. 27.—Gus Moreland of Dallas, Tex., the defending champion, won the Houston Country Club's eighteenth annual invitation golf tournament late today by defeating John Dawson of Chicago, 3 and 1.

### Pennsylvania Woman Is Victor.

By the Associated Press.

ORMOND BEACH, Fla., Feb. 27.—Miss Frances Williams, Allentown, Pa., withstood the threat of Miss K. Bragaw, Orange, N. J., today and won the South Atlantic women's golf crown when she dropped a seven-foot putt on the seventeenth green for a 2 and 1 victory.

### Radio Golf Lessons.

Jim Fogertey, young professional of the Osage Country Club, will inaugurate a series of radio golf talks over station WIL, beginning tomorrow evening at 9:30 o'clock. Fogertey is inviting the public to submit their problems to him by mail and he will endeavor to answer them either over the air or by letter.

### Negro Game Scheduled.

The Wilberforce University five of Xenia, O., will opose an all-star Negro team of St. Louis tomorrow night at the Pine Street Y. M. C. A. The Ohio team has a record of 15 victories and two defeats this season.

## SHERMAN ELEVEN IS PLAYGROUND SOCCER WINNER

The Sherman soccer team today holds the Municipal Playground championship by virtue of its 1-to-0 victory over Columbus yesterday afternoon at Murphy Playground in the third and deciding game of the title series. Sherman also won last week's game, 1-0, after losing the series opener, 2 to 0.

The winners put on a neat passing attack to score in the first period. Bohlman made the goal by taking a shot from Enright and booting it past Goalie Ventura.

Columbus came back strong after the tally and threatened repeatedly. In the second period, Steinmetz, Columbus center forward, passed up a wonderful opportunity when his try just missed Sherman's goal.

A few minutes before the close of the game, Mercurio, Columbus halfback, committed a penalty. Dempsey was selected to boot the free kick, but his attempt was wide. The game ended soon after the try.

Barsanti, Malloy and R. Dolan starred for the winners, and Hartman stood out for the losers.

The lineups:

| SHERMAN (1). | Pos. | COLUMBUS (0). |
|---|---|---|
| R. Dolan | G. | Ventura |
| Barsanti | F. B. | Hartman |
| McCarthy | F. B. | Zdan |
| Prindable | H. B. | Bammarito |
| Dempsey | H. B. | Steinmetz |
| Peet | H. B. | Lobaldo |
| Hayes | F. | Genaro |
| Enright | F. | Todd |
| Bohlman | F. | Mercurio |
| Crane | F. | Basalarchi |
| Malloy | F. | Dattilo |

### MELCHER-SCHENE FIVE ENTERS STATE PIN MEET

The Melcher-Schene five led the list of entries received for the Missouri State Tournament scheduled to open on March 12 at the Wellston alleys, in the early returns yesterday, having three sets of doubles and six singles in addition to their five-men lineup. The Melchers will be captained by R. Bischoff.

Included with other entries received were the names of the Elliott's Sandwich Shop and East St. Louis Light & Power Co. of East St. Louis, captained respectively by L. Tiedemann and G. May; Schmitt Ready-Mix, Vescovo Recreation, Watkins Furniture, Kobusch-Cornwall, Missouri Pacific Sunflowers, Bavarian Malts, Compton Chumps and Dau Furnishers.

Entries of a large number of teams are expected today, and the tournament entry will be swelled considerably with the Monday returns.

Information pertaining to the tournament may be obtained by calling Mel Stein at EVergreen 9218.

### Starts 300-Mile Swim.

By the Associated Press.

SANTA FE, Argentina, Feb. 27.—Seeking a world's distance record, Pedro Candioti, Argentine swimmer, started to swim from here to Buenos Aires, 300 miles to the south, via the Parana and Plata rivers, today. His two previous attempts to complete the swim resulted in failure.

### Iowa Wins Dual Meet.

IOWA CITY, Ia., Feb. 27.—Scoring a slam in the high hurdles and setting two new field house records, the University of Iowa track team triumphed over Northwestern in an indoor dual meet here today, 47 2-3 to 38 1-3.

### Basket Tourney Tomorrow.

The Mid-West Athletic Club basketball tournament, which gets under way tomorrow evening at 7 o'clock at St. James' Gymnasium, College and Blair avenues, has drawn 16 entries. Among those entered are St. James, St. Matthew and St. Paul, Harris Teachers' College, Nationals, Sherwin-Williams, Harmony De Molay, Mellows, Boys' Club, Nugents, The Adds, Lindsays, Thau Nolde and the Zion Blues. The seeded teams are St. James Evangelical and Harris Teachers' College in the upper bracket, for Monday evening, and Zion Blues and Sherwin-Williams in the lower bracket.

## WRAY'S COLUMN

Continued From Page One.

ry, De Mun Smith and Frank Day. McCreary was far ahead of both his rivals. Still it was a remarkable average for him if, in a single game, he rose to the heights of 25.

Take it today: Late in March an international amateur tournament will be held in this country. There will be eight foreign entries, of whom five have already been named, and several Americans, led by Francis Appleby.

Of the foreign players, there are several who could have beaten McCreary at his best, with ease.

There is George Van Belle of Belgium. In last year's tourney Van Belle, although he did not win, had a high run of 250, a high average of 66 and a grand average of 29.

Edmond Soussa of Egypt last year had a high run of 196, a high average of 48 and a grand average of 28.

Then there is Albert Poengsen of Germany, who proved he was better than all the others by winning the tournament.

Today the averages and high runs of the amateurs would have put to blush the performances of Ives and Wizard Jake Schaefer.

And still they say that billiards is on the wane.

**He Started It.**

THE other day we read that the Louisville baseball club had sent to the Knoxville club on option three players, one of whom was Catcher Ray Thompson.

That may not mean much to most fans. But to Phil Ball it probably meant a pain in the neck. Let us rather say in the conk, for the name Thompson brings unpleasant memories.

This is the boy who launched Commissioner Landis on the anti-coverup tangent which has threatened at times to result in a wide open break in baseball. Its possible consequences were so serious that it was only at last December's joint meeting of the two big leagues that steps were taken to remove the lighted match from the fuse in the powder keg. When Phil Ball withdrew his appeal of the Fred Bennett case, it for the first time meant that he had hauled down the battle flag and was content to let things ride along rather than blow up the national game.

Here's the outline of baseball history:

Four years or so ago Ray Thompson was a member of the Milwaukee club, of which Phil Ball was half owner. Louisville wanted Thompson and claimed him on waivers, but the Brewers then decided to sell him to the Browns. St. Louis then passed him on to Tulsa, another property of Mr. Ball, Louisville complained to Judge Landis who ruled that it was a coverup deal and awarded Thompson to Louisville.

At the same time he announced that any future attempts at coverup transfers would result in the player involved being declared a free agent, with other penalties attached for the club involved.

* * *

**The Judge Steps On Toes.**

SUBSEQUENTLY Judge Landis has enforced this to the limit, inflicting several property losses on the Browns, the Athletics, Washington and other teams.

At one time the feeling against Landis ran so high that a meeting was called in Sarasota, Fla., during the spring training period, at which five American League owners and the president of the league were present. It was said to be the sense of this meeting that legal action be taken to restrain Judge Landis from exercising arbitrary power in this respect. But when the showdown came, Ball was the only one ready to shoot.

Several times since then Ball was on the verge of throwing baseball into disorder by attacking the autocracy of Landis and when Landis a year ago intervened to take Fred Bennett away from him, it appeared that the monkey wrench would soon be in the works. Landis won his court case and Ball appealed.

Every owner in the league was uneasy because the case was loaded with dynamite. It was known that one of the three judges hearing the appeal was radical, in the sense that he wanted the O. B. baseball contract junked because it lacked equity, owing to its reserve and 10-day clauses.

There was a tremendous pressure on the old gauge during the December meeting. Owners of both leagues, with millions of dollars worth of property at stake, begged, pleaded and argued with Ball to take off his spurs and quit riding the Bennett case.

Pressure was brought upon Landis, too, and at last, through the good offices of Bob Quinn and Clark Griffith, Ball was induced to withdraw the appeal.

The Bennett case died. And, may we hope, the feud between Ball and Landis went out with it.

In passing it may be noted that the poor "chattels" who caused the trouble, Bennett and Thompson, both turned out to be just bush leaguers.

### INTRAMURAL SPORTS AT ST. LOUIS U. ENTER SECOND WEEK

The second week of intramural sport activity at St. Louis University continues this week with contests in basketball, handball, archery, pocket billiards, swimming and water polo. Walter C. Eberhardt, Billiken director of physical education, is in charge of the games. Over 350 students are participating.

Due to the third Washington-St. Louis University varsity basketball game, all intramural games scheduled for the Billiken gym last Thursday and Friday have been postponed because of use of the gym by varsity practice sessions.

The results of last week's intramural basketball games are as follows: Arts Frosh 28, Pre-Dentistry 9; Dentistry Freshmen 21, Pre-Legals 12; Commerce Freshmen 29, Sophomore Medicine 30; Commerce Freshmen 26, Law School 16, Arts Frosh 20, Dentistry Sophomores 10; Pre-Medics 13, Sophomore Medicine 25; Commerce and Finance Frosh 38, Dentistry Freshmen 28; Arts Frosh 24, Commerce Sophomores 13; Commerce Frosh 24, Commerce Sophomores B team 10; Commerce Freshmen A team 26, Pre-Dentistry 13, and Arts Frosh 27, Dentistry Frosh 18.

### STRIBLING DECIDES TO "CARRY ON" DESPITE DEFEAT BY SCHAAF

By the Associated Press.

CHICAGO, Feb. 27.—W. L. "Young" Stribling is going to carry on in the ring, despite his decisive defeat by Ernie Schaaf last night.

"Pa" Stribling, father-manager of the young Georgian, said today that Stribling intended to rest for two months and then resume warfare with the heavyweights. Stribling has no thought of retiring. "He wasn't hurt last night." "Pa" Stribling said. "But he needs to build himself up, if he is to fight those big rough fellows."

Stribling left for his home in Macon, Ga., by automobile early today.

### GEORGE OLCOTT IS HIGH FOR THE WEEK IN REVOLVER MATCH

George C. Olcott was the high man of the week in the eighth match in the United States Revolver Association League match. This match consists of 10 consecutive matches over a period of 10 weeks among teams throughout the country.

The scores of the team of five shooters were: G. C. Olcott 219, A. S. Kroeter 211, H. A. Johnston 211, W. G. Roepke 209, F. G. Dana 203.

## SEMIFINALS IN "MUNY" SOCCER ARE SCHEDULED AT FAIRGROUND

Semifinal matches in the Municipal Soccer League championship series will be played at Fairground No. 2 this afternoon, starting at 1:15 o'clock. In the opener, the Macks, champions of Sherman Park, oppose the Universals, Forest Park title winners, while in the second the Spick and Spans of Fairground No. 3 oppose the Clearys, Fairground No. 4 representatives.

On past records, the Macks and Spick and Spans appear the favorites. In first round matches, each of these clubs defeated "seeded" teams. The Macks trimmed the Spanish Sport Club, three goals to one, while the Spicks had to play two contests and go three hours and 22 minutes before downing the Andersons.

The Universals in the opening round had to play an extra period to eliminate the Waverlys, junior title winners, 2 to 1, while the Clearys scored a goal in the last minute of play to win from the Park Rats.

An admission charge of 25 cents will be made to the double-header. As an added attraction, a squad of airplanes will fly over the field.

Five officials have been named to handle each game. In the opener, D. Barnard will serve as referee, with John Cradock, Nick Reidy, Ollie Miller and Willie Brady as linesmen. Dick Wall will referee in the closing match with L. Robbins, H. Donovan, Cliff Brady and Harry Ratican as linesmen.

The winners of today's games will start a best two-out-of-three series for the city title, March 6.

### WOMEN'S INTERNATIONAL BOWLING MEET EXPECTED TO DRAW RECORD ENTRY

Reports from Mrs. Emma Phaler, secretary of the Women's International Bowling Congress, which will hold its annual tournament at the Rogers Recreation here beginning April 7, show that entries are coming in regularly from all points in the country, and all indications point to a record entry. The latest entries received came from teams in Cincinnati, Columbus, Kansas City and New York.

Approximately $10,000, besides medals, will be awarded the winners in the various events. In addition to the place prizes, Mrs. O. C. Berghaus, president of the local women's association, has announced that a fund of $150 has been set aside for the booster division.

Any local team desiring to enter the event is requested to get in touch with Mrs. Berghaus, 7021 West Park avenue, Hiland 0626, or Mrs. H. T. Speck, 5116 Ashland avenue, EVergreen 1298.

### SPRINGFIELD, ILL., GIRLS DEFEAT CRYSTAL CITY; HOODS BEAT DELUGACHS

The Springfield (Ill.) Elks girls' basketball team defeated the Crystal City girls' quintet, 40 to 15, in a game played at Crystal City last night.

Mary Rudis, star center of the Springfield five, was high scorer with seven field goals. Marie Madison scored two field goals for Crystal City.

The Delugachs, runnersup in the St. Louis Municipal title series, lost to the Hoods, 21 to 22. Moffett starred for the Hoods and Hope and Covington for the Delugachs.

### STEIN TAKES LEAD IN BOWLING CLASSIC

Bowling in fine form, Otto Stein Jr., with a score of 1332, was the individual leader after three squads had bowled last night in the Cinderella Classic on the Cinderella alleys.

Second to Stein was Wooster Lambert, with a mark of 1262. The six next highest scorers after three squads had rolled were: Harry Frederick, 1219; Roy Nelson, 1262; Lee Martin, 1237; Ray Zeigler, 1236; Frank Foss, 1218, and Buddy Rice, 1214.

The Classic will be concluded tonight, when five squads are scheduled to bowl.

### BURROUGHS "B" FIVE WINS DIVISION TITLE

John Burroughs "B" basketball team today holds the "B" championship, and Country Day "C" team is second in "C" division in the ABC Basketball League, after games of yesterday afternoon.

Burroughs defeated Country Day, 36 to 27, in the "B" game, and Country Day was victor over Burroughs in the "C" game, 26 to 14.

In the "B" game, Burroughs got out in front and was leading at the half, 12-7, increasing its advantage during the final period. Moser of Burroughs was high scorer with 16 points. Orthwein of Country Day was the leading scorer in the "C" game with 11 points.

### Benefit Mat Show.

Promoter and Matchmaker Herbert W. Weege has completed his plans to hold his next wrestling show at Battery A Gymnasium, Grand and Hickory streets, on Thursday, March 10. This card will be given for the benefit of Fred Waser who was severely injured on Weege's last card held at St. James Gymnasium.

## Smiling Playground Soccer Champions



Sherman Park Playground soccer team, which defeated the Columbus team, 1 to 0, yesterday afternoon for the Municipal Playground title. Back row, left to right—Harold Kramer, Vito Trupiano, Arthur Peet, Robert Prindable, Manager Michael Manestar, Edward Barsanti, Paul Crane, James Lloyd, Jack McCarthy. Front row, left to right—George Klevorn, Thomas Lydon, John Hayes, Charles McCarthy, Capt. Thomas Dempsey, Francis Enright, Charles Malloy, Robert Dolan, Louis Bohlman.

# SAZERAC WINS DERBY TRIAL HANDICAP AT NEW ORLEANS BY NECK

## SURF BOARD IS VICTOR IN MILE RACE AND PAYS $20.40 FOR $2

By the Associated Press.

NEW ORLEANS, Feb. 27.—Jockey C. Landolt piloted Sazerac, three-year-old hopeful of A. B. Letellier of New Orleans, to victory over six other nominees for the March 19 Louisiana Derby in the $3000 Derby Trial Handicap today at the Fair Grounds.

A 4-to-1 shot, Sazerac beat E. R. Bradley's Bertjohn, the favorite, to the wire by a nose, paying $10.60 to win, $4.60 to place and $3.60 to show on the $2 mutuels. Bertjohn paid $3 and $2.80, and P. C. Thompson's Crystal Prince, taking the show money, paid $4.60. S. W. Labrot's Springsteel was fourth.

The race, over a mile, was run in 1:39 3-5 on a fast track. The record is 1:37 4-5.

The victory was worth $2540 to Letellier.

Although the Derby trial featured the day, Jockey Gilbert Elston, recently laid up by a leg injury, returned to defend his title of leading Fair Grounds rider by bringing in three straight winners, Worldly Lad in the second, Donna Dear in the third and Chimney Sweep in the fourth.

Surf Board, four-year-old gelding of the Greentree Stable, won the fifth race at one mile and paid his backers $20.40 for a $2 mutuel ticket. Abdel ran second and Angry third.

Jockey H. R. Riley brought Surf Board to victory by a scant head in a driving finish. The payoff on the basis of $2 tickets stood: Surf Board, $20.40, $9.40, $4.80; Abdel, $10.60, $6; Angry, $2.40.

## Racing Results

### At New Orleans.

**FAIR GROUNDS.**
**Weather clear; track fast.**

**FIRST RACE**—Mile and one-sixteenth:

| | | |
|---|---|---|
| **Alnazno (O. Malley)** | **4.20** | **2.60** | **2.80** |
| Make Believe (Sylvester) | | 3.20 | 3.60 |
| Tiger Flowers (McCoy) | | | 4.00 |

Time, 1:48. MacFogle, Crowned Head, *Molly Hogan, Hayes Choice, *Don T., *Trudgeon, Lady Bienville, Super Toy and Island also ran. *Field.

**SECOND RACE**—Mile and one-sixteenth:

| | | |
|---|---|---|
| **Worldly Lad (G. Elston)** | **6.00** | **4.80** | **3.40** |
| The Duke (R. Tilden) | | 13.40 | 6.60 |
| Perfect Play (A. Richard) | | | 3.60 |

Time, 1:49. Babble, *Sunny Port, Jack Berry, Burnt Brown, Don Bonito, Hasola, *Salvator, *Thomas Patrick and Yarrow also ran. *Field.

**THIRD RACE**—Mile and one-sixteenth:

| | | |
|---|---|---|
| **Donna Dear (G. Elston)** | **7.80** | **4.20** | **3.80** |
| Analyst (H. Thomas) | | 31.20 | 11.00 |
| Southland Lad (J. Neel) | | | 5.40 |

Time, 1:49. Drury, Lawful, Gamble, Escoba Land, Broom Patch and Bag o' Gold also ran.

**FOURTH RACE**—Six furlongs:

| | | | |
|---|---|---|---|
| **Chimney Sweep (Elston)** | **3.00** | **2.40** | **2.20** |
| Song Hit (Chiavetti) | | 3.00 | 2.80 |
| Black Tyrone (Anderson) | | | 2.60 |

Time, 1:12 1-5. Outer Harbor, Huraway and Twill also ran.

**FIFTH RACE**—Six furlongs:

| | | | |
|---|---|---|---|
| **Surfboard (Hc'R. Reilly)** | **20.40** | **9.40** | **4.80** |
| Abdel (O'Malley) | | 10.60 | 6.00 |
| Angry (G. Elston) | | | 3.40 |

Time, 1:12 2-5. Broad Meadows, Uncommon Gold, Tannery, Knight Commander also ran.

**SIXTH RACE**—One mile:

| | | | |
|---|---|---|---|
| Sazerac (Landolt) | 10.60 | 4.60 | 3.60 |
| Bert John (W. Garner) | 3.00 | 2.80 | |
| Crystal Prince (G. Arnold) | | | 4.60 |

Time, 1:39 3-5. Springsteel, bPrince Farthing, bPrincess A. O., Jimmy Sulru also ran. bLetter entry.

**SEVENTH RACE**—Mile and a half:

| | | | |
|---|---|---|---|
| **Ken Kling (Hernandez)** | **3.80** | **3.20** | **2.60** |
| Cartsey (J. Neel) | | 9.80 | 4.20 |
| Vanguish (Ronsell) | | | 3.00 |

Time, 2:35 3-5. Constance Ann, Cockrell Fortune, Flag Lieutenant also ran.

**EIGHTH RACE**—Mile and one-sixteenth:

| | | | |
|---|---|---|---|
| **Miss N. Conlan (Rousell)** | **8.80** | **6.40** | **4.60** |
| Marcelet (G. Elston) | | 6.60 | 6.80 |
| Charlie Bills (J. Neel) | | | 5.00 |

Time, 1:49. Loyal Louie, Prince Trafalgar, War Tide, Piecemeal, Array, Gay Prince also ran.

**SCRATCHES.**

1—Pattie Kate, Prate, Gorgeous, Eulaine B., Dick Price, Nazdar, Saintly Sue. 2—Bashful Beau, Ed Reese, Flying Wings, Lady Messenger, Judas, Little Pan. 3—George Jr., Dr. Rogers. 5—Plumaze. 7—Wood River. 8—Quaker Ways.

### At Miami.

**Weather clear; track good.**

**FIRST RACE**—Five and one-half furlongs:

| | | | |
|---|---|---|---|
| **Don Romiro (Lewis)** | **6.40** | **3.80** | **2.80** |
| Mordeu (Catrone) | | 3.00 | 2.40 |
| Norwalk (Reynolds) | | | 2.60 |

Time—1:06. Make Speed, Don Pablo and Parties also ran.

**SECOND RACE**—One mile:

| | | | |
|---|---|---|---|
| **Polyzamona (C. E. Allen)** | **8.10** | **3.50** | **2.70** |
| Scot Free (F. Stevens) | | 3.30 | 2.80 |
| Knowiton (S. Necky) | | | 2.50 |

Time, 1:37 4-5. My Sis, Gold Mint, Tea Cracker and Playbill also ran.

**THIRD RACE**—Mile and one-quarter:

| | | | |
|---|---|---|---|
| **Roan Antelope (Fields)** | **53.50** | **13.70** | **4.00** |
| Silvery (Mills) | | 4.00 | 2.60 |
| Fair Bill (Lewis) | | | 2.20 |

Time, 2:03 3-5. Our Pal, Bounding Deen, Fetish also ran.

**FOURTH RACE**—Three furlongs:

| | | | |
|---|---|---|---|
| **Helios (Workman)** | **9.80** | **3.80** | **3.50** |
| Meany (G. Riley) | | 3.30 | 2.50 |
| Maesmtic (F. Walls) | | | 3.50 |

Time, :34 2-5 (equals track record). Ja Bruyere, Dry Ridge, Bolfiec, Princess Val, Trausen and Grace R. also ran.

**FIFTH RACE**—Mile and one-eighth:

| | | | |
|---|---|---|---|
| **Evening (Leischnah)** | **5.00** | **3.20** | **3.00** |
| Cathop (M. Garner) | | 3.10 | 3.30 |
| Trombone (Hanford) | | | 3.50 |

Time, 1:50 4-5. Bay Anzon, aLaucky Tom, aRenaissance, Sansarica also ran. aRobinson entry.

**SIXTH RACE**—Six furlongs:

| | | | |
|---|---|---|---|
| **Southco (Bejshak)** | **7.70** | **4.90** | **3.10** |
| My Purchase (Mills) | | 3.50 | 3.00 |
| Prince Fox (Smith) | | | 5.30 |

Time—1:12 2-5. Zevar, Sebieba, Shiva, Pancho Lopez, D. Syntax, Frank Grossman, Menelek also ran.

**SEVENTH RACE**—One mile:

| | | | |
|---|---|---|---|
| **Sun Shadow (J. Long)** | **5.20** | **3.40** | **3.00** |
| Bosafabo (F. Catrone) | | 4.80 | 3.20 |
| Nealon Kay (A. Prain) | | | 5.70 |

Time—1:38 2-5. Lord Concord, War Saint, Angry Plume, Mike Carey, Black Feather, Fly Guy (lost rider) also ran.

**SCRATCHES.**

1—Marere. 4—Drudie Broom. 7—Esaie.

Weather clear; track good.

### At Havana.

**Weather clear; track good.**

**FIRST RACE**—Six furlongs:

| | | | |
|---|---|---|---|
| **Heather Blossom (Dunn)** | **2-1** | **4-5** | **2-5** |
| June Bride (Meade) | | 8-1 | 4-1 |
| Brown Mole (Cleff) | | | 1-1 |

Time, 1:14 2-5. Floria Zel, Westy's Lad, Royal Charmer, Miss Hoptown, Shabby Shoes and Flying Sixty also ran.

**SECOND RACE**—Six furlongs:

| | | | |
|---|---|---|---|
| **Sam Sweeney (Feeney)** | **10-1** | **4-1** | **2-1** |
| Sun Dance (Pernia) | | 4-1 | 2-1 |
| William J. (Gilbert) | | | 4-5 |

Time, 1:13 2-5. Retort, Leah Jane, May Arrow K., Silver Sceptre, Chester, Morouge, Lexington Girl and Voshell also ran.

**THIRD RACE**—Six furlongs:

| | | | |
|---|---|---|---|
| **Miss Mary Lou (R. Fischer)** | **2-1** | **4-5** | **2-5** |
| Excursion (Ensor) | | 3-5 | 1-3 |
| Plain Ben (E. Neal) | | | 1-2 |

Time, 1:14. Alice Del, Justa Shade, Friendly Ways, Chilonda, Inft Shot and Unstained also ran.

**FOURTH RACE**—Six furlongs:

| | | | |
|---|---|---|---|
| **Lo Golondrina (Ensor)** | **1-1** | **2-5** | **1-5** |
| Ronald Gray (Prior) | | 1-1 | 1-2 |
| Rocky Boffit (McLaren) | | | 2-5 |

Time, 1:13. Fast Life, Norma Jean, Pinnoel, Sandals, Fair Attina, West Virginia, Perfect Alibi also ran.

**FIFTH RACE**—Six furlongs:

| | | | |
|---|---|---|---|
| **Best Malfon (Meade)** | **3-1** | **1-1** | **1-2** |
| Infinitus (Maier) | | 4-5 | 2-5 |
| Betty Ann (Roderick) | | | 2-1 |

Time, 1:13. All Told, Joan K., Skibo, My Ideal, Hold, Nettie Pebbles and Stylish Mack also ran.

**SIXTH RACE**—Mile and one-sixteenth:

| | | | |
|---|---|---|---|
| **Golden Play (Winters)** | **5-2** | **1-1** | **1-2** |
| Honest John (Gilbert) | | 1-2 | 1-4 |
| Silver Canopy (Ensor) | | | 1-1 |

Time, 1:46 2-5. Era, Isostasy, Jodhpur, Scenegnat, High Life also ran.

**SEVENTH RACE**—Mile and 50 yards:

| | | | |
|---|---|---|---|
| **Golden Sandals (Gaither)** | **5-1** | **2-1** | **1-2** |
| Abstain (Roderick) | | 3-1 | 6-5 |
| Real Silk (Privett) | | | 1-1 |

Time, 1:44. Rudbeckia, Chummy, Diamede, Ugly Mug and Rough Rider also ran.

### At Agua Caliente.

**FIRST RACE**—Four furlongs:

| | | | |
|---|---|---|---|
| **Bon Honest (F. Baker)** | **8.00** | **3.60** | **3.40** |
| bPanganath (F. Collett) | | 3.80 | 3.40 |
| Madolyne May (V. Moore) | | | 8.80 |

Time—:47 4-5. Spanish Lassie, Deepies Girl, Prisa, Tresorella, St. Falcon, Wisprosa, aMargie Lou, bPoor Pan, Arline O. also ran.

Opperman entry; bKeezek entry.

**SECOND RACE**—Six furlongs:

| | | | |
|---|---|---|---|
| **Patsy H. (L. Arnold)** | **13.60** | **6.40** | **3.40** |
| Baby Blue (G. Smith) | | 4.00 | 2.60 |
| Terry (O'Malley (B. Matt) | | | 4.00 |

Time, 1:13 1-5. Master Toney, Starkist, Raymond Dale, *Iowa Boy, Brown Mary, Bill Cosgrave, *Silver State, *Miss Fountain, Nadia also ran. *Field.

**THIRD RACE**—Six furlongs:

| | | | |
|---|---|---|---|
| **Anaconda (Gay)** | **10.20** | **5.80** | **3.40** |
| Provo (B. Matt) | | 7.20 | 5.00 |
| Beaver Boy (Conner) | | | 3.20 |

Time, 1:14 1-5. *Itor, The Cyrenian, *Gressor, C. B. Hadley, Webster, Nellie Basil, Don J., *Wool Boy also ran. *Field.

**FOURTH RACE**—Six furlongs:

| | | | |
|---|---|---|---|
| **Sister Mary (Couch)** | **5.20** | **2.80** | Out |
| Lilolele (Reno) | | 3.00 | Out |
| Atimark (B. Matt) | | | Out |

Time, 1:10 4-5. Nacho, Sir Satin also ran.

**FIFTH RACE**—Six furlongs:

| | | | |
|---|---|---|---|
| **Wicker (A. Fischer)** | **7.40** | **4.80** | **3.60** |
| Johnny Agee (Arnold) | | 6.00 | 4.80 |
| Star Boat (J. Lane) | | | 5.00 |

Time, 1:13 1-5. Verdevale, Ella May, Texas Longhorn, Gareth, *Consent, Sparkling Star, *Maurice Ed, Frontman also ran. *Field.

**SIXTH RACE**—Mile and one-sixteenth:

| | | | |
|---|---|---|---|
| **Harry Temple Jr. (G. Smith)** | **27.20** | **9.20** | **8.00** |
| Duke Polk (O'Day) | | 3.80 | 3.20 |
| Brownie Sonia (Ewing) | | | 14.20 |

Time, 1:48. Super Fellow, Red Nan, Korax, Demoiselle, Lady Aggie, Argus also ran.

**SEVENTH RACE**—Mile and one-sixteenth:

| | | | |
|---|---|---|---|
| **Cherokee Maid (Cochlin)** | **5.40** | **2.60** | **3.80** |
| Veuve Rille (Couch) | | 2.20 | 2.80 |
| Tahoka (Arnold) | | | 3.20 |

Time, 1:48 1-5. Lolita Bother, *Petulant, Marenco, *Congo II, Malover, Twenty-Two Sixty, Solo, North Ypres also ran. *Field.

**EIGHTH RACE**—Six furlongs:

| | | | |
|---|---|---|---|
| **Tecolote (R. Jones)** | **6.20** | **4.40** | **3.20** |
| Big Bill Thompson (G. Smith) | | 3.80 | 2.80 |
| Volt (V. Moore) | | | 10.20 |

Time, 1:13 1-5. Gabbo, Ragtime, Bea, General Blaze, Colonel's Daughter, Mary Rean also ran.

## RACING ENTRIES

### At New Orleans.

**FAIR GROUNDS.**
**(FOR MONDAY).**

First race, $600 claiming, three-year-olds and up, six furlongs:

Mildred Watkins 107, *Marna Mater 106, *Wise Seller 104, *Elkhart 111, *Jane Packard 108, *Dextro 111, Escoba Land 109, Twisted Threads 110, *Cotton Time 110, *Adrian 109, Dr. Rogers 110, *Lofty Heights 111, *Chicon 104, Beauty Bride 106, *K. Russell 111, Big Blue 109, Buzzy Boo 109, Clodo 114.

Second race, $600 claiming, three-year-olds and up, six furlongs:

Marjory Nell 112, *Finger Tips 112, Shackelford 117, King Cherokee 117, *Roundup 112, *Bill Looney 112, *Agnes Sorel 107, *Alamae 107, Blighter 112, J. George 117, *Sir John K. 112, *Polylith 107, *Normahal 107, *Knicht Club 105, *Scandal Sheet 109, King Halma 117, *The Okah 112, Toney Joe 117, Time 105, *Laughing Boy 112.

Third race, $600 claiming, two-year-olds, three furlongs:

Ricaud 117, Claboy 114, Go Easy 112, Marion E. 110, Conquest 110, *Miss Careful 116, Crucial Test 115, Gloriotone 110, Almadele 110, Lonesome Glory 110, Futuriste 121, Boston Waters 110, Brilliant Lad 112, Chantesuta 107, Canfire 110, Charlie B. 110, Petalaros 111, Mad Flight 107, Marion T. 107, Quotados 107, *Hidden Thoughts 107, Rummaid 107, Lacompere 105, Nyack 117, *Rich Pockets 112, *Efiaybe 105, Princess A. O. 100, Monde 107, Sun Thorn 117, Defier 109, Sir Kendal 103, Green Wave 106, Busted 106.

Fourth race, $400 claiming, three-year-olds and up, six furlongs:

Burcoo 117, Pierro 110, *Kenny Boy 105, Doctor Happy 110, Jaraon 112, *General Cosia 105, Harold Ormont 117, Panzola 112, Motive 105, Ellen D. 100, George Jr. 110, *Hidden Thoughts 107, Rummaid 107, Lacompere 105, Nyack 117, *Rich Pockets 112, *Efiaybe 105, Princess A. O. 100, Monde 107, Sun Thorn 117.

Fifth race, $800, allowances, the West End, three-year-olds, six furlongs:

On Sir 112, Sarietta 104, Noah's Pride 106, Walter D. 103, Jack B. 103, Defier 109, Sir Kendal 103, Green Wave 106, Busted 106.

Sixth race, $800 claiming, four-year-olds and up, mile and one-sixteenth:

Englewood 108, *Brass Monkey 108, *Chene 100, Morsenuff 108, Come On 113, Who Win 110, *Finic 108.

Seventh race, $600 claiming, four-year-olds and up, mile and one-eighth:

Colonial K. 112, *Shakitup 107, Golflex 112, Dick Porter 112, *Sonny Basil 107, The Alderman 112, Mutual Friend 112, Na Zdar 112, Clownish 112, Luchon 107, Arsenal 112, Outcry 107, Wayfarer 112, *Harass 107, Brains 112, *Lucky Pal 102, *Big Gun 107, Believitornot 107, Bob Kernan 112, Crowned Head 112.

*Appreatice allowance claimed.

Weather clear, track fast.

### At Agua Caliente.

First race—$600, steeplechase, four-year-olds and up, about two miles:

Owlet 138, aFair Bob 145, bBlue Joy 106, aWhite entry; bDulaney & Bosley entry.

Second race—$400, claiming, three-year-olds and up, special weights, six furlongs:

Watch Classic 100, Russet 108, Susu 101, Cuevas 115, Black Attack 105, Rain God 100, Tecolote 112, Bell Dale 100, Leoden 110, Black Agate 104, Dapper 112, Engineer Day 106.

Third race—$400, claiming, four-year-olds and up, six furlongs:

*Altavar 110, *Wooly Meteor 107, *Recess 105, Maxie Binder 110, *Brown Thistle 105, Cassaba 105, *Battiste 109, *Bafflorette 105, Montferrat 116.

Fourth race—$1500 added, Don Stakes, two-year-old colts and geldings, four furlongs:

Beason 118, Nemma 110, Snorky 113, Linden Tree 115, Mutat 113, Campdore 113, Uncle Donald 113, Poe Macaw 113, Chief Almeren 113, Grande Rest 113, Madow Boy 115, Poor Pan 116, Deeble 113, Dunce 113, Chubasco 113.

Fifth race, $400, claiming, four-year-olds and up, mile and one-sixteenth:

*Westy's Broom 101, *Brown Master 108, Hubski 108, *Fortune's Favorite 108, Melachee 105.

Sixth race—$500, claiming, three-year-olds and up, seven furlongs:

Peu de Bar 108, La Grance 114, *Miss Cheyenne 110, *Clarabel A. 103.

Seventh race—$500, claiming, three-year-olds and up, one mile and a sixteenth:

Tongue Eirnan 100, *O No 95, Tudor Castle 105, *Ave Keady 104, *Long Hun 110.

Eighth race—$2500 added, Fashion Stake, mile and an eighth, three-year-olds and up.

Sotha Ecte 108, Jr. Freeland 124, Cahera 102, Good and Hot 106, Durango 109, aWhimper 102, Cracker 100, Marine 100.

aCreech entry.

Ninth race—$400, claiming, four-year-olds and up, mile and a quarter:

Coral Loss 109, *Kansas Jone 109, Hoothanny 109, *Shasta Menk 104, *Vowed Vengeance 109, Thunderstruck 112, Moon Phase 112, Our Doctor 110, Billy Coo 110, Frankright 112, Cabama 110.

Second race, $800, claiming, four-year-olds and up, six furlongs:

Zebra 105, Dark Dawn 110, Granite Dust 107, Golden Patch 107, Ma Sun 112, Captain J. S. 112, Algol 112.

Second race, $800, claiming, four-year-olds and up, six furlongs:

Cabaret 107, Queen Towton 107, Captain's Daughter 107, Eddie Lehmann 112, Shasta Mint 107, Brave Knight 112.

Fourth race, $800, claiming, four-year-olds and up, six furlongs:

Princess Virgini 107, Wenix 112, Morning Beams 107, Over Shady 105, Thunder Nymph 105, Lew Black 112.

Fourth race, $800, claiming, four-year-olds and up, six furlongs:

*Little Gyp 105, The Spaniard 112, *Royal Rock 108, Justiciary 108, *Morgim 110.

Fifth race, $5000 added, the Cuban Derby, three-year-olds, mile and one-eighth:

Howee 118, General Court 118, aBlack Siran 118, aMrs. E. Denemark entry.

Sixth race, $800, claiming, three-year-olds and up, mile and one-sixteenth:

*Mozart 112, *Brick Kiln 113, *Achtol Lass 108, *Eveline F. 110, *Golden Play 112.

Seventh race, $800, claiming, the Grimholm three-year-olds and up, mile and one-sixteenth:

*Pan 115, *Skibo 112, Linou W. 112, *Fair Avis 108, *Old Tuck 115, *Apprentice allowance claimed.

*Lang 107, Thunwin 110, Old William 105, Miracle 120, Al Livingston 113.

Weather clear; track good.

### At Miami.

**(TROPICAL PARK.)**

First race, $800, claiming, three-year-olds and up, six furlongs:

*Sir Alvinston 97, Backfire 118, Tumour 113, Sour Mash 108, *Licht Nun 108, Dunnellen 108, Evelyn Barr 108, Play Furious 118, Prince Swing 102, *Winning Card 108.

Second race, $800, claiming, three-year-olds and up, six furlongs:

*Merry Windsor 108, *Gardner 108, *Winnie C. 92, Hartime 113, *Deerfield 108, *Parties 97, Fal to Pal 108, *Miss Avondale 97, *Hoover 108, Strong Tackle 113, *Wanderingr 108.

Third race, $800, claiming, three-year-olds and up, five furlongs:

*Nardo 96, *Baccioco 120, The Heathen 115, Clermont 109, Silver Lake 112, Margaret Lee 104.

Fourth race, $800, claiming, three-year-olds and up, one mile:

Lady Broadcast 118, Rio Van Winkle 102, Ulunlu 110, Water Way 114.

Fifth race, $800, claiming, four-year-olds and up, seven furlongs:

Princess Virgini 107, Shield 107, Bright Spangle 112, Managers Evers 113, Baker Alaska 107, Andresito 107, Golden Cloud 112.

Sixth race, $800, claiming, four-year-olds and up, one mile:

Running Girl 105, Corbeau 106, *Sedanova 106, *Lord Concord 111, Pass in Review 111, Bird of Prey 116, *Morocco 111.

Seventh race, $800, claiming, four-year-olds and up, one mile:

Vermiculite 106, *Prince Toy 106, *Eleanora M. 101, Spectacular 106, *Bo Bo 106, *Yarsee 111, Zero 111, *Workless 111.

Braggadoccio 111, Montromery Maid 106, *Kavanaugh 106, Skytcher 111, *Bo Ballot 106, *Muff 106.

Weather clear; track fast.

## COLLYER'S SELECTIONS

### At Miami.

**(Tropical Park.)**
**(For Tomorrow.)**

1—DEDICATE, Estin, Donny Johnny.

2—Haytime, Miss Avondale, Whnie C.

3—Fair Jack, Bacciocco, Ellice.

4—Lady Broadcast, My Dandy, Ulunlu.

5—Calgary Kay, Brookside, Polygamous.

6—Stellanova, Sir Byron, Tiger Prince.

7—Muff, Braggadocio, Bo Ballot.

### At Havana.

**(For Today.)**

1—Captain J. S., Algol, Moon Phase.

2—Stylish Mack, Captain's Daughter, Beau Aspin.

3—Bright Spangle, Lew Black, Andresito.

4—Quorum, Everytime, Monkey Shine.

5—General Court, Denemark entry, Monk's First.

6—Golden Play, Eveline F., Princess Isabel.

7—PAN, Lang, Old Tuck.

### At New Orleans.

**(Fair Grounds.)**
**(For Tomorrow.)**

1—Twisted Threads, Dextro, Chicon.

2—Bill Looney, The Okah, Tony Joe.

3—MISS CAREFUL, Crucial Test, Boston Waters.

4—Burcoo, Nyack, Doctor Happy.

5—Busted, Sarietta, Green Wave.

6—Timic, Brass Monkey, Englewood.

7—Lucky Pal, Outcry, Wayfarer.

MOST PROBABLE WINNER—Dedicate. COLLYER'S SYSTEM HORSE—Busted. BEST PARLAY—Miss Careful, Bill Looney, Fair Jack, to place.

### At Agua Caliente.

**(FOR SUNDAY.)**

1—Dulaney & Bosley entry, White entry, Owlet.

2—Rain God, Russet, Leoden.

3—Salona, Proctor Hug, Golden Oriole.

4—Meadow Boy, Linden Tree, Snorky.

5—Voltear, Chiclero, Mekachee.

6—Miss Cheyenne, Bagsmasher, Graceland.

7—JOHN BANE, Tommie Kirman, Scimitar.

8—Creech entry, Marine, Durango.

9—Bonaire, Black Castle, Vowed Vengeance.

10—Speedy Charlie, Wirt, Diggins.

## BERGER HAS NEW PLAN FOR NEXT WRESTLING SHOW

John S. Berger, representative of the Paul Bowser wrestling interests, will, at his next wrestling show at the Coliseum, March 11, institute a lower price scale, he announced last night. Top price for tickets under the new scale will be $2.20, and all top balcony seats will be 55 cents each.

Under the new scale of prices, the cut-rate "slip" exchange method will be abolished. This method, widely used by promoters of athletic events in St. Louis, and adopted by Berger when he entered the field here, was to mail out slips, which might be exchanged for tickets at reduced prices.

The new scale of prices for the Coliseum shows promoted by Berger follows: 55 cents for the entire top balcony; $1.10 for the lower balcony, with the exception of seats opposite the ring, and $2.20 for ringside and box seats.

Berger also announced that he had signed Joe Malcewicz for a finish match on his next program.

### Two Newcomers Are on Lewis-Kampfer Mat Card.

Two newcomers will be seen in action on the wrestling card at The Arena, Thursday night, which will be featured by a finish match between Strangler Lewis and Hans Kampfer.

The newcomers to St. Louis wrestling rings will be Bob Jassen of Iowa, who will meet Pat O'Shocker in the curtain raiser, and Lou Plymmer, former Notre Dame football player, who will oppose Gino Garibaldi in the second event.

Earl McCready and George Zaharias will be the principals in the semifinal match, a one fall to a finish affair.

### RACING SELECTIONS
By LOUISVILLE TIMES

### At Havana.

**(For Sunday.)**

1—Moonphase, Algol, Captain J. S.

2—Brave Knight, Queen Towton, Captain's Daughter.

3—Lew Black, Morning Beams, Andresito.

4—QUORUM, Little Gyp, Gunfire.

5—Denemark entry, General Court, Howee.

6—Achtol Lass, Golden Play, Brick Kiln.

7—Thunwin, Old Tuck, Union W.

### At Miami.

**(For Monday.)**
**(TROPICAL PARK.)**

1—Dedicate, Backfire, Estin.

2—Miss Chilia, Wandering Gold, Hiover.

3—Ellice, The Heathen, Bacciocco.

4—LADY BROADCAST, Ulunlu, My Dandy.

5—Cock Robin, Calgary Kay, Polygamous.

6—Stellanova, Morocco, Bird of Prey.

7—Prince Toy, Muff, Workless.

### At New Orleans.

**(FAIR GROUNDS.)**
**(For Monday.)**

1—K. Russell, Dr. Rogers, Jane Packard.

2—Toney Joe, The Okah, Bill Looney.

3—Crucial Test, Mad Flight, Rigaud.

4—BURCOO, Nyack, Pietro.

5—Jack B., Green Wave, Noah's Pride.

6—Brass Monkey, Come On, Chene.

7—Golflex, Lucky Pal Bob Kernan.

### At Agua Caliente.

**(FOR SUNDAY.)**

1—Muskogee, Fair Bob, Swansea.

2—Russet, Leoden, Black Agate.

3—Proctor Hug, Sun Thrills, Montferrat.

4—Deeple, Linden Tree, Snorky.

5—Voltear, Ah Fet, Chilelro.

6—Graceland, Silver Man, Miss Cheyenne.

7—Garnish, Fair Boy, John Bane.

8—DR. FREELAND, Marine, Durango.

9—Vowed Vengeance, The Orleanian, Northern Water.

10—Diggins, Chatter On, Lord Algy.

## Charity Races at New Orleans Today

### Entries

**(FAIR GROUNDS.)**

First race, $600, claiming, four-year-olds and upward, six furlongs:

*Wild Child 105, *Charbuel 105, Honeyman 115, Santander 110, *Beau Wrack 110, Laughing Boy 110, Helen Virginia 110, Princess Black 110, *Half Day 110, *Unlucky 110.

Second race, $600, claiming, four-year-olds and upward, six furlongs:

*Sweep Past 107, Little Pan 110, Bunthorne 115, *Noble Wrack 110, Sunview 115, *Aunt Deb 105, Pagan Laddie 115, *Tony's Star 101, Bayamo 110, Darfur 115.

Third race, $800, maidens, three furlongs:

Toxey 115, Mom's Polly 115, Flora Canter 115, Miss Delight 115, Sunnyside Lily 115, Bello Sono 115, Stately Lady 115, Black Squaw 115, Miss Hutcheson 115, Andy N. 115, Sunny Flowers 115, Monks Bela 115, aFair Image 115, Club Buz 115, Chantesuta 115, Polly Ewell 115, Rollandaise 115, Girl Graduate 115, aCollegiate 115, Miss Brilliant 115.

aHeadley & White entry.

Fourth race, $600, claiming, three-year-olds and upward, six furlongs:

Trim 107, Sun Thorn 114, Panagala 109, High Foot 117, Chi Chu 109, Monde 109, Quaine B. 102, Journey's End 109, Fiddler 117, Blimp 117, Wise Gretchen 110, Adsum 107, Marjory Kell 109, J. George 114, Sergt. Donaldson 117, Bill Looney 114, Noel's Dress 109, Flash of Light 114, Reproof 109, Greylock 107.

Fifth race, $1000 allowances, four-year-olds and upward, mile and one-sixteenth:

Bar Hunter 107, Comstockery 105, Glastonbury 107, Prose and Poetry 109, Prince Atheling 107.

Sixth race, $800, claiming, four-year-olds and upward, mile and one-sixteenth:

*Bernice Van 105, Lena M. 100, *Stone Martin 109, *Best Ace 106, *Stop Gap 107, *Durva 104, *The Snow Off 102, Jeanne Wachs 109, Titus 111, Halliard 107, Lady Gibson 102, Belen 107, Petabit 105.

Seventh race, $600, claiming, three-year-olds and upward, mile and one-sixteenth:

Bottled Bourbon 103, Peasant Maid 109, Embroe 114, Traumel 109, Village Vamp 100, Runar 109, Lady Marsch 109, Orloff 103, Ormontime 114, Prince Reno 103, Fortunate Mann 114, Princess Dore 109, Sir John K. 114, Master McGee 103, Beauty Secret 101, Vagabond 114, Underdun 100, Mutual Friend 114, Red Tam 109.

Eighth race, $600, claiming, four-year olds and upward, mile and one-eighth:

Pessimistic 113, Rejuvenation 112, Pollywoz 107, *Mad A. 102, Louisville 112, Uncle Charlie 113, Happy Lad 114, *Ebony Prince 107, Ducas 107, Ed Reese 112, Pat Full 110, Miss Mac 105, *Glen Lad 107, Kimbalton 107, Trompe of Dawn 107, *Wee Behave 100, *Flag Lieutenant 117, Aunt Clark 112.

Weather, clear; track fast.

*Apprentice allowance claimed.

### Selections

**BY BERT E. COLLYER.**

1—Honeyman, Half Day, Wild Child.

2—Aunt Deb, Bayamo, Bunthorne.

3—Girl Graduate, Black Squaw, Headley-White entry.

4—Fiddler, Sergt. Donaldson, Bill Looney.

5—Glastonbury, Prose and Poetry, B'ar Hunter.

6—STONE MARTIN, Durva, Titus.

7—Ormontime, Orloff, Prince Reno.

8—Ed Reese, Happy Lad, Pollywog.

**BY LOUISVILLE TIMES.**

1—Honeyman, Ultimate Vote, Romany Baw.

2—Little Pan, Bunthorne, Sunview.

3—Fair Image, Sunnyside Up, Audrey N.

4—FIDDLER, Sergeant Donaldson, Rich Foot.

5—Prince Atheling, B'ar Hunter, Prose and Poetry.

6—Jeanne Wachs, Belen, Stop Gap.

7—Red Tam, Mutual Friend, Ormontime.

8—Pollywog, Flag Lieutenant, Happy Lad.

## BOWLING NOTES

A two-man handicap four-game sweepstakes will be bowled on the St. Louis Fruit and Produce alleys March 12 and 13. The event is open to any bowler who has an established league average. Entries can be made by calling GArfield 0363.

Ed Kroner, one of the leading bowlers on the South Side gave a wonderful exhibition of tenpins at the Century alleys during the past seven days, rolling three straight 700 totals. Kroner rolled 737 Friday, Feb. 19 and followed on Monday with 752 and Thursday with 711. Kroner, who is having the best season of his bowling career, has a grand average of 709 for three leagues. He also has seven 700 totals to his credit.

The Dave Brown Oil All-Stars found the Saratoga alleys "tough" and dropped a three-game match to the Saratoga Specials Friday night by 145 pins. The Dave Browns totaled 2507 to 2655 for the Saratogas. Mitzi Weinstein with 559 was high for the Browns. Ray Holmes had 510, Bud Rice 504, Sam Garafola 491 and Hermann 443. Jack Woods joined the winners with 563, which included a high single game of 238.

The Nehis, leaders in the South Side Major League at Heidels alleys, were high in last week's round of play, rolling 2954 and winning two games from the Wayside, Conley, 658, and Hermle, 648, were high for the Nehis, while Paul, with 630, led the Waysides. H. Buchholz led the individuals with a 674 series. His team, the Buchholz Five, dropped two games to the Heilrmans. In the other matches Heidel's Five won three from the Cornwalls and the Sturms took three from the Silver Seals. The team leaders were: Heidel, 647; Schuttenberg, 616; Rood, 610; Beckemeyer, 597; Wedel, 639; Sodomka, 603; Sturm, 602; Dreher, 632, and O'Connor, 610.

Mueller paced the bowlers in the Electrical Board of Trade League at the Mid-City alleys with a three-game total of 627. Mosberger was next with 619. The results were: Board of Trade 2, Adams 1; Moloney 2, Otis 1; Kearneys 2, Westerns 1; Briners 2, Generals 1; Wurdacks 2, Glascos 1; Busmans 2, Westinghouse 1.

## LON HOCKER WINS MISSISSIPPI VALLEY FENCING TITLE

Lon O. Hocker Jr. of the Fencers' Club of St. Louis captured the Mississippi Valley Fencers' Association open sabre individual championship in a meet held at the North Side "Y." Hocker won every bout in which he participated. Norman Rothenheber of the St. Louis fencers of North Side "Y" placed second, his only loss during the evening being credited to Hocker. Ted Leon, also of the Fencers' Club, took the third place award. W. Vesper and H. Bopes of the Fencers' Club and B. E. Goldman of the St. Louis Fencers of North Side "Y," were the other finalists.

Other participants in the meet were A. Ward of the Fencers' Club, J. Votruba, R. Witte and W. Ahrens of the Imperial Fencers, and Luetge, Wodika and Brookes of Washington University.

## REVOLVER CLUB SCORES

The St. Louis Colonial Revolver Club team scored a total of 1055 points in its eighth match of the United States Revolver Association League. M. B. Peterson was individual leader with a score of 222.

The scores:

| | | | | | |
|---|---|---|---|---|---|
| M. B. Peterson | 47 | 44 | 43 | 45 | 43—222 |
| J. Krandl | 38 | 36 | 43 | 46 | 41—213 |
| E. H. Stuerman | 41 | 44 | 45 | 42 | 38—210 |
| L. B. Peterson | 38 | 37 | 46 | 41 | 44—206 |
| L. C. Niedner | 38 | 41 | 37 | 43 | 45—204 |

Total 1055

Others shooting:

| | | | | | |
|---|---|---|---|---|---|
| L. M. Rumsey Jr. | 35 | 47 | 39 | 43 | 38—202 |
| L. M. Rumsey III. | 35 | 43 | 36 | 38 | 43—195 |

Lewis Lutke, scoring 85 out of a possible 100 points, was leader in the weekly shoot of the St. Louis Pistol and Revolver Club. Shooting was at 20 yards, slow fire.

The scores:

| | |
|---|---|
| Lewis Lutke | 85 |
| S. L. Beecher | 84 |
| E. Frechmann | 84 |
| Charles F. Frechmann | 83 |
| William J. P. Rich | 81 |
| Dr. P. R. Hollingsworth | 81 |
| C. E. Burzdorf | 80 |
| Ed Niemeyer | 79 |
| W. C. G. D'Oench | 79 |
| W. L. Staats | 79 |
| Brent Williams | 77 |
| L.

Sunday Magazine
February 28, 1932—Supplement of the
ST. LOUIS POST-DISPATCH

# A RESIDENT of the ARCTIC COMES to ST. LOUIS

*The Bohemian Waxwing, a Bird Which Has Made Only One Other Recorded Appearance in Missouri, Seen by Ornithologists Among the Augmented Army of Feathered Visitors Brought in by the Mild Winter*

By ROBERT RANDOLPH
*Of the Post-Dispatch Staff*

A STRANGE bird was seen this winter at Creve Coeur Lake—strange, that is, to St. Louis, and strange, too, in its legendary reputation. It was the Bohemian waxwing, which for centuries has been regarded by superstitious European peasants as a bird of ill omen, a harbinger of death and disaster.

The association of this bird with dire events seems as incongruous as a corsage bouquet on a coal heaver. For the Bohemian waxwing is a cheerful little creature, without a sinister element in its appearance. Its cinnamon brown coat is eminently respectable, but relieved from stodginess by trimmings of red, yellow, white and gray. A pert tuft of feathers stands out from its head like a small boy's cowlick. And people who don't remember the girls of the mauve decade would find it hard to imagine anything more demure than the waxwing's soft twitterings.

But there are the legends, with some historical backing. In 1552, says one story, Bohemian waxwings flew along the Rhine in such numbers that they obscured the sun, and in almost no time Emperor Charles V was on the run from Innsbruck, with Henry II of France and Maurice of Saxony after him. And Aldrovandi, Italian ornithologist, has recorded that large flocks of the birds appeared in Italy in 1551 and pretty soon there was a big earthquake.

Again, in 1571, great droves of the waxwings were reported in Northern Italy; they were said to display so little fear of human beings that they could be picked up from the ground. And then along came a big Turkish fleet, backed up by an immense army, and Venice deserted her allies in the struggle with the Porte and sued for peace.

During Napoleon's campaigns in Prussia and Poland in 1807 the waxwings were abundant in Western Europe. And some were seen in England in the notable winter of 1823 when severe cold and fierce storms caused much suffering among the inhabitants.

These things happened long ago, but even now there are peasants in many parts of Europe who dread to see a flight of Bohemian waxwings. Some of these people say there is one consolation about such invasions: the waxwings and the ensuing calamities never come oftener than once in seven years.

One reason for the superstitious attitude toward the pleasant little bird may have been the mystery as to its origin that for so long prevailed. For many years ornithologists tried in vain to find out where it came from—where it mated and reared its young. In 1856 the mystery was solved by an Englishman, who had set out to find a nesting place of Bohemian waxwings, with the announcement that he wouldn't come back unless he did. After searching several months he found some of the nests in Lapland. So it has been accepted that the regions in the vicinity of the Arctic Circle are the natural habitat of the bird. But the Bohemian waxwing spends a good deal of time away from home; in fact, he's a vagabond. Sometimes countless hordes of the feathered itinerants fly down to Central and Southern Europe, and occasional flocks drift into the United States from Alaska and Northern Canada. In America the superstition that the visitor is a forerunner of evil has not found lodgment, and the bird with a bad name is considered an aristocrat of his kind.

Incidentally, this bird is not to be confused with the cedar waxwing, a smaller bird which is plentiful in Illinois.

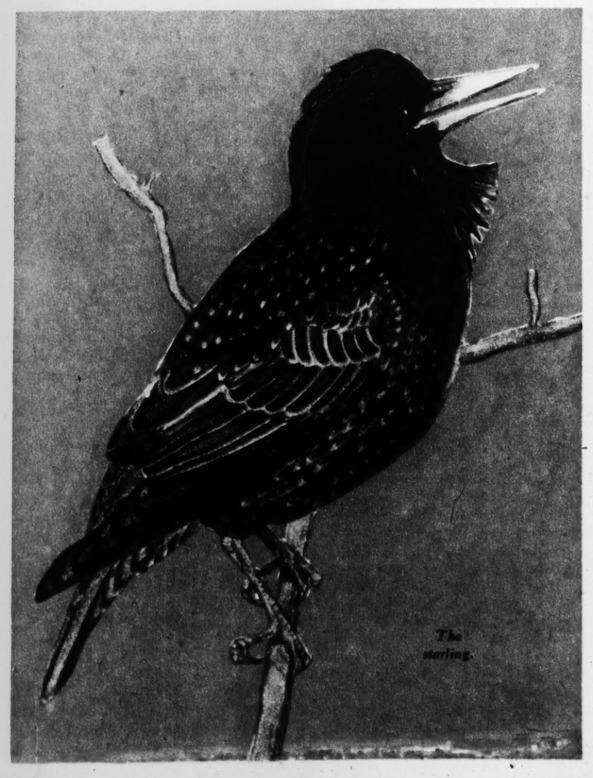


*The Bohemian waxwing —female, left, and male.*

IT was Otto Widmann, 5105 Enright avenue, who saw the Bohemian waxwing —several of them, in fact—at Creve Coeur Lake recently. Widmann, now 90 years old, is known as the dean of American ornithologists. In 1906 he published his "Preliminary Catalog of the Birds of Missouri," in which 353 species were enumerated. The ornithologist says the only time the Bohemian waxwing ever appeared in Missouri, before, so far as known, was in December, 1917, when it was seen near Salem. It occassionally appears in northern states; flocks have been seen in Nebraska.

While, as said before, the sinister reputation of the Bohemian waxwing has found no credence in America, the circumstances of its St. Louis appearance have caused local bird experts to say facetiously that there may be something to the old superstition. For with the waxwings at Creve Coeur Lake were the first large flocks of starlings that appear to be making their home in St. Louis County, and many ornithologists consider starlings a first-class blight on any community.

The starlings, often described by people who do not know them as "blackbirds without tails," are extremely pugnacious and drive other birds from the vicinity of houses, usurping their nests whenever possible. The United States Department of Agriculture states that "the immense flocks that gather after the breeding season may cause harm through overconcentration in crop areas or from their insanitary habits." The bird is exceedingly prolific, raising two and often three broods of three to six birds a year, and, unlike many other birds, being tolerant of its own kind as nesting neighbors and so multiplying in restricted areas.



*The starling.*

STARLINGS were successfully introduced into this country in 1890 in New York City, 160 being released in Central Park. And within 20 years these birds had become one of the most numerous species about New York City and of local occurrence from Maine to Maryland. They now outnumber the house sparrow in New England and are abundant enough to be of economic importance in states as far west as Indiana, Kentucky and Tennessee. The first report for Illinois was of a flock of seven or eight seen several times in a roost with cowbirds and grackles at Urbana during January and February, 1922. In December, 1927, the first large flock was noted at Marion.

The Department of Agriculture reports the first specimen in Missouri was taken at Charleston, January 28, 1928, and had been banded at Columbus, O., in March, 1927. A. E. Mueller of the Webster Groves Nature Study Society believes he saw the first one in this vicinity on January 29, 1929, in his yard at 54 Chestnut street. Several were shot in November, 1930, in East St. Louis. The next reports of starlings in St. Louis County were made in March, 1931, and on December 11, 1931.

The starling, about eight and a half inches long, looks black at a distance, but seen more closely it shows iridescent purple and green. The long pointed bill is yellow during the breeding season but turns almost black during the molting season. The starling walks instead of hopping like robins and other perching birds.

Flocks are easily recognizable since the flight is very characteristic. Their aerial evolutions attracted attention in ancient times and are mentioned by Pliny. Traveling as fast as 50 miles an hour, they can change direction instantly and their maneuvers, carried out with unanimity and exactness, are more brilliant than those of a crack squadron of army planes.

A flock of starlings, while feeding, make a great deal of noise, squeaks and gurgles being interspersed with a few shrill whistles. To quote F. Schuyler Mathews' "Field Book of Wild Birds," "There is the twang of the jew's harp, the squeak of a rusty gate hinge, the cluck of the hen, and the rattle of a wire spring in his tones—one can hardly call them tunes. The fact is the starling is a polyglot —not a mimic."

"The starling already has too many enemies in the United States," Widmann insists. "What little damage it does to crops is more than atoned for by its activity against insects. Of course, it does drive other birds out of their nests, particularly woodpeckers, but if American birds can't defend themselves against foreign birds let them make way for them.

"Newton, the great English ornithologist, says that a more engaging bird scarcely exists and that its character as an insecticide makes it an almost universal favorite."

Norval Barger, Concordia Seminary student, St. Louis Bird Club and Webster Groves Nature Study Society member, tells of seeing starlings drive a woodpecker from its tree.

"As one starling entered the nest and made the woodpecker come out to fight," Barger relates, "another flew into the hole and a third brought sticks and twigs to put in the hole. When the first starling got tired of fighting he was relieved by one of the nest builders and in a short time the woodpecker was worn out and his nest ruined for they do not line them with sticks."

Both Widmann and Barger are confident the starling is here to stay and will spread up and down the valleys of the Missouri and Mississippi rivers. In support of this they cite the fondness of the species for the vicinity of water as shown by its spread up the Hudson River valley, along the Connecticut River, up the Delaware valley, and along Lake Ontario and Lake Erie.




*Map showing the westward migration of the starling.*

BARGER and Walter Palmer, 134 Linden avenue, University City, not only broke a record for the number of species of birds seen near Creve Coeur Lake during the taking of the annual winter census for "Bird Lore," bi-monthly publication sponsored by the Audubon Society, but saw many birds unusual for this region in winter. Their observance of eight starlings is the first made here during the taking of the official winter census.

They believe the observance of 2660 birds of 30 species is partly due to the unusually mild weather. When snow and ice covered the ground two years ago, making birds dependant upon feed put out for them by bird lovers, there were only 972 individuals of 27 species seen by five observers who made the winter census in the Creve Coeur Lake region.

During three winter months of 1929-1930, traps of Mr. and Mrs. A. F. Satterthwait of Webster Groves, bird banders who collaborate with the United States Biological Survey, demanded constant attention as hungry birds entered them to get food. One junco, Mrs. Satterthwait reports, was trapped 99 times. Last month not a bird entered the traps in their back yard. This is attributed to the ease with which birds can find food in the country this winter.

One of the species Palmer and Barger found that usually is far south at this time of the year was the yellow-bellied sapsucker, which, as its name implies, lives largely on tree sap. Instead of flying away it followed its custom of sidling around the tree, keeping the trunk between Palmer and itself, as though playing hide and seek. Palmer nearly sat upon another bird, the winter wren, as it was searching through tall grass for food. About four inches long, it is the smallest of the wren species. It has a ridiculous little tail that it cocks up in the air and its brilliant and resonant song might well come from a much larger creature.

The white-breasted nuthatch, known as the acrobat of the bird world, was seen traveling restlessly up and down the trunk and limbs of a tree. Unlike other birds it is able to walk down as well as up, and can hang upside down.

One belted kingfisher was seen skimming over Creve Coeur Lake ready to dive for a fish.

To Palmer the most unusual feature of the bird walk was a flock of red-winged blackbirds, estimated at 500,000, that was seen flying overhead from northeast to southwest, about 2500 feet high.

The official list of species seen here this winter is: Red-shouldered hawk, sparrow hawk, hairy woodpecker, downy woodpecker, red-bellied woodpecker, flicker, bluejay, American crow, starling, cowbird, red-winged blackbirds, meadowlark, bronzed grackle, goldfinch, white-throated sparrow, tree sparrow, field sparrow, song sparrow, fox sparrow, junco, cardinal, migrant shrike, myrtle warbler, Carolina wren, brown creeper, white-breasted nuthatch, tufted titmouse, Carolina chickadee, robin, bluebird.

Should exceedingly cold weather still come it would not be fatal to any of the species of birds here as long as food is available for them. Birds, Widmann says, are well able to withstand cold as long as they are not weakened by starvation.

# Two Multi-Millionaires —and What They Did With Their Money

*Julius Rosenwald Gave $70,000,000 to Charity—While Pennsylvania Attempts to Collect $31,000,000 Taxes From the Estate of Dr. John T. Dorrance.*



*Julius Rosenwald.*



*Mrs. Julius Rosenwald.*



*Dr. John T. Dorrance.*

*By a Special Correspondent of the Post-Dispatch Sunday Magazine*

NEW YORK.

THERE are multi-millionaires and multi-millionaires. Some of them like to give away money and some do not. —most emphatically, do not. When two such men are put side by side in the spotlight by the accident of current events, the result is a striking contrast.

At about the time that the will of the late Julius Rosenwald was being probated in Chicago recently—a will which left $11,000,000 to charity and brought the total charitable gifts of the mail order expert to the neighborhood of $70,000,000—the State of Pennsylvania was fighting to collect inheritance taxes of the estate of the late Dr. John T. Dorrance.

Dr. Dorrance, who had been sole owner and president of one of America's biggest soup companies, left an estate estimated at $114,000,000 in New Jersey and at $200,000,000 in Pennsylvania. In his life he had given nothing publicly to charity; in his will he left nothing to charity—nothing, even, to any servants.

Rosenwald was famous for years as one of America's greatest philanthropists. He is said to have given away four times as much money as he finally left to his heirs.

He gave, for instance, $20,000,000 to the Julius Rosenwald Fund, and stipulated that interest as well as principal must be spent within 25 years of the date of his death. He gave $5,000,000 to found an industrial museum in Chicago, $6,000,000 for Jewish colonization work in Russia, $3,000,000 to the University of Chicago, $2,500,000 to build model tenements for Negroes in Chicago, $5,000,000 to the American-Jewish Joint Agricultural Corporation, $5,000,000 to the Jewish Theological Seminary, $500,000 to aid German war orphans and widows—and so on, through a long list that contains almost innumerable items.

Dr. Dorrance—at the time of his death, in the fall of 1930—was rated one of the nation's richest men. Only two American families, the Fords and Rockefellers, had more money than his family; only two individuals outside of those families—Andrew Mellon and Anna R. Harkness—had as much private capital as he.

Yet Dr. Dorrance remained a saver of dollars to the last. In his 35-page will he gave his entire fortune to his immediate family, and stipulated that his estate be kept intact for 16 years, so that state and Federal inheritance taxes might come out of the interest on the principal and leave the body of the fortune untouched for future distribution.

By comparison with that 35-page will there is Rosenwald's will of slightly over a page—with its final $11,000,000 bequest to charity.

NEVER was there a greater contrast between the lives of two rich men.

Rosenwald was born in Springfield, Ill., the son of a small storekeeper. He went to the public schools until he was 16 and then entered business. After operating a clothing store for some years, he entered the mail order field in 1895 and built up a gigantic mail order house. Entering the firm with an investment of $35,000, he saw his holdings increase to a total value—before the 1929 crash—of more than $150,000,000.



Dr. Dorrance was born in Bristol, Pa., attended a private school in Philadelphia, the Massachusetts Institute of Technology and the University of Gottingen, in Germany, where he won a doctor's degree in science. His family wanted him to take up a profession, but he had a practical turn of mind and business appealed to him.

Returning to the United States, he went to work in the factory of his uncle, who had a canning plant in Camden, New Jersey. A tireless worker and an expert in scientific agriculture, he spent his time improving varieties of fruits and vegetables and developing condensed soups.

Thirty-four years ago he founded a soup company. The company grew by leaps and bounds, and he became sole owner. But he never stopped working, and he never spent his money freely.

The present litigation over inheritance taxes arises from the fact that Pennsylvania and New Jersey could never agree on Dr. Dorrance's place of residence.

At Cinnaminson, New Jersey, he had a farm, and a modest brick house. At Radnor, Pennsylvania, he had a huge estate, with an elaborate and expensive home. His family lived there—and had he lived there, too, Pennsylvania would have collected about $400,000 a year from him in taxes.

But he insisted that his home was in New Jersey, where his real estate and personal property were taxed at a modest $106 a year, and where his $73,000,000 worth of soup company stock was not taxed at all.

At his death New Jersey collected $12,000,000 in inheritance taxes, while the United States took another $9,500,000. Pennsylvania, claiming he was really a Pennsylvania citizen, is trying to collect inheritance taxes of $31,465,200—the largest in the history of the State.

Ellis Ames Ballard, lawyer for the Dorrance estate, declares that Dr. Dorrance always considered Cinnaminson his home and owed nothing to Pennsylvania. William A. Gray, special counsel for Pennsylvania, on the other hand, asserts the Cinnaminson house was merely a blind, maintained to evade Pennsylvania taxes.

Gray, incidentally, called Dr. Dorrance the stingiest man he had ever known. To buttress this assertion, he got testimony concerning the soup king's living expenses over a period of years.

From 1920 to 1925 Dr. Dorrance's income ranged from $3,500,000 to $4,000,000 a year. During that period his living expenses at Cinnaminson ran to not more than $10,000 annually. Add to that an additional $10,000 a year which he spent on trips to Florida and Europe, and it appears that he was saving all but about $20,000 of each year's income.

In 1925 came a change in the Dorrance household. Elinor, the eldest of four daughters, was almost ready to make her debut. Ethel, Charlotte and Peggy were growing up. Little Jack was almost old enough to go to school. And Cinnaminson, at $10,000 a year, was hardly a setting for social affairs.

Thus came Dr. Dorrance's one and only extravagance. He bought a big home at Radnor, Pa., for $350,000, added $80,000 worth of land and spent $450,000 on the furnishings.

From 1925 to 1930 the annual expenses at Radnor were $95,000. Thus, including the complete cost of the house, during those five years he was able to save around $18,000,000 out of his income.

His widow testified that Dr. Dorrance often vehemently objected to the size of the electric light and gas bills at Radnor, telling her once to take the bulbs out of the servants' quarters because the servants burned too much light.

She said that he argued with her about the size of the food bills and was particularly enraged with a butler who had bought the family food at a high-priced store.

Domestics in the soup king's employ received from $12 to $14 a week. Once, when a number of applicants responded to an advertisement for servants, those who were willing to work for $12 were asked to raise their hands—and the others were immediately turned away.

His head gardener said that once Dr. Dorrance looked out of a window and saw an under-gardener resting for a few minutes. Dr. Dorrance called the head gardener, told him that he himself had earned his money by the sweat of his brow, and said the "lazy" gardener must be discharged at once.



*Mrs. John T. Dorrance.*

When people came to ask him to give money to charity in Pennsylvania, he said that he lived in New Jersey. A citizen of Cinnaminson, on the other hand, said that he had asked Dr. Dorrance to give money for coal for the village church and had been refused.

Dr. Dorrance's will with its 35 pages, is a complicated document.

The four daughters receive a monthly income of $10,000 each; the son and widow receive twice that amount. When the estate is divided in 1946 the son and the mother are to get a quarter each, while the daughters will each get an eighth. Control of the soup company remains entirely with the family. Dr. Dorrance's entire library goes to his son, with the stipulation that it be kept intact until the boy reaches the age of 50.

Rosenwald, in his will, simply directed the payment of his debts, bequeathed $11,000,000 to the Rosenwald Family Association, a charitable organization he had set up, and ordered that the remainder of his fortune be equally divided among his five children.

HIS willingness to be open-handed with his money, exemplified so many times in his gifts to charity, was also shown in his conduct of business affairs during the post-war depression of 1921. Incidentally, that very liberality was ultimately to enrich him greatly.

During that depression sales of his company fell off by $75,000,000 a year. Rosenwald came to the rescue by buying $16,000,000 worth of the company's real estate and giving 50,000 shares of stock to the company's treasury. The stock was valued at $60 a share.

Later he bought this stock back at $100 a share. In 1928, the company issued four new shares of stock for each one of the old, and thus the temporary loss that he took in 1921 turned into a personal profit of $25,000,000.

In striking contrast, too, with Dr. Dorrance's assertion that he had made his money by the sweat of his brow, was Rosenwald's famous declaration that the ingredients which went to the making up of his own fortune were 10 per cent hard work and 90 per cent luck—and he said, with a smile, immediately afterward, that the amount of luck really ought to be figured at 95 per cent instead of 90.

He added:

"I never could understand the popular belief that because a man makes a lot of money he has a lot of brains. Some of the richest men I have met in my life have been the most stupid. There are men in America today, financial failures, who have more real brains than I ever will have. I had the luck to get my opportunity; their opportunity never came."

ONE thing he would never discuss very freely was his own philanthropy. Aside from saying that "like Topsy, it 'just growed,'" he would not talk about it. Associates said that for some time his benefactions amounted to around $6,000,000 a year—not counting the gift in his will.

One of the gifts of which he was proudest was the great industrial museum in Chicago, housed in the old Fine Arts Building of the Chicago World's Fair.

In this museum are being assembled complete working models of almost every industrial and mechanical device in the world, from steam engines down to dish-washing machines.

The Negro owes the philanthropist a good deal, too. He contributed to funds for the erection of more than 4000 schools for Negroes, helped build 16 Y. M. C. A. buildings for them, and helped to supply libraries for 140 Negro rural schools and 11 Negro normal schools and colleges.

His $500,000 gift to German war sufferers was not known publicly in the United States until 1930, when President von Hindenburg of Germany sent him a beautiful vase as a token of Germany's appreciation.

# How S

*A fanciful giant rocket in its hangar.*

From "By Rocket to the Moon." U. F. A. Films.



By GUY FORSHEY

*Of the Post-Dispatch Sunday Magaz Staff*

LOOKING ahead the year 1950, clares David Las in his new bo "The Conquest Space," we m confidently en sion long dista rocket planes gaged in regu flights over the far places of the ea By that time, he is convinced, exp mentation now going steadily forw will have made the rocket a safe, liable and, by all present standards, incredibly swift vehicle of transpo tion. Technical problems of controll rocket fuels will be successfully ov come within the next five years, he lieves, and another five years sho see the completion of simple roc projectiles, capable of ascending miles or more into the air. The lowing eight or 10 years will then vide time enough for the building rocket planes and for the training pilots and navigators to man them

So by 1950, he concludes, world ters of population will be linked rocket lines. Crafts unhampered oceans, mountain ranges, jun storms or fogs will soar through thin atmosphere 30 miles or so a the earth's surface and, by thus es ing most of the air's resistance, achieve unheard-of speeds. Dist will be virtually annihilated. The lantic Ocean will be spanned in hour. San Francisco will be but hour's ride from New York. Fl speeding westward will actually race the day—so this author belie at least—and will be treated to extraordinary experience of seeing sun sink in the east. Great ro ports, of the passenger capacity complexity of metropolitan railway minals, will be located outside all ulous cities.

ALL that accomplished—and prognosticator entertains doubt that it will be ac plished—man will be ready to t seriously the problem of making of science's wildest dreams true. He will be ready to u take experimentation in the d tion of interplanetary travel. He be able to wrestle intelligently maybe successfully with the tas projecting a rocket craft out of earth's gravitational field and g ing it across airless space with e ditions to study the moon or Mar Venus at close range.

It is to discussion of this extr gant dream and to examination of technical problems involved that Lasser devotes the bulk of an ab ing volume. His work, said to be first book on "astronautics" ever lished in English, has just been is by the Penguin Press of New Y and carries an impressive introduc by Dr. H. H. Sheldon, chairman o department of physics of New University. Dr. Sheldon characte it as a milestone in the progres rocket study in this country and minds the reader, who may be a skeptical, that Mr. Lasser, as pres of the American Interplanetary ciety and a pioneer in the field of et study, is in a position to know he is talking about.

The author himself is alert t skepticism which may greet a se discussion of interplanetary vo and carefully refrains from vent predictions as to the outcome of attempts. His forecast merely civilization will, within a few yea ready to try. The dream of a v to Mars, he points out, is no mor posterous now than that of flyi the air or talking across the would have seemed a century a

## ...$70,000,000

## ...nsylvania

## ...0,000 Taxes

## ...n T. Dorrance.



...ssued four new shares of stock for each one of the old, and thus the temporary loss that he took in 1921 turned into a personal profit of $25,000,000.

In striking contrast, too, with Dr. Dorrance's assertion that he had made his money by the sweat of his brow, was Rosenwald's famous declaration that the ingredients which went to the making up of his own fortune were 10 per cent hard work and 90 per cent luck—and he said, with a smile, immediately afterward, that the amount of luck really ought to be figured at 95 per cent instead of 90.

He added:

"I never could understand the popular belief that because a man makes a lot of money he has a lot of brains. Some of the richest men I have met in my life have been the most stupid. There are men in America today, financial failures, who have more real brains than I ever will have. I had the luck to get my opportunity; their opportunity never came."

ONE thing he would never discuss very freely was his own philanthropy. Aside from saying that "like Topsy, it 'just growed,'" he would not talk about it. Associates said that for some time his benefactions amounted to around $6,000,000 a year—not counting the gift in his will.

One of the gifts of which he was proudest was the great industrial museum in Chicago, housed in the old Fine Arts Building of the Chicago World's Fair.

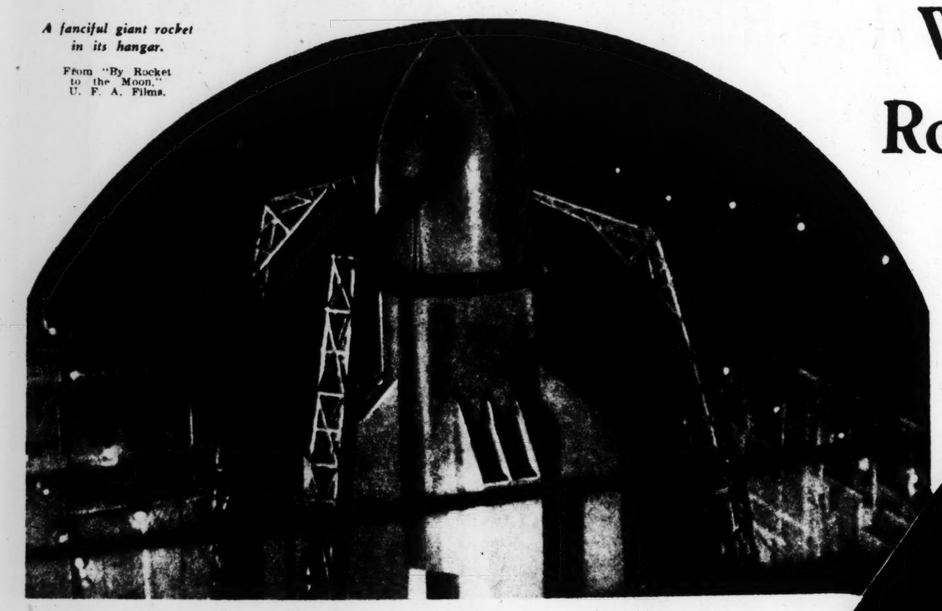
In this museum are being assembled complete working models of almost every industrial and mechanical device in the world, from steam engines down to dish-washing machines.

The Negro owes the philanthropist a good deal, too. He contributed to funds for the erection of more than 4000 schools for Negroes, helped build 16 Y. M. C. A. buildings for them, and helped to supply libraries for 140 Negro rural schools and 11 Negro normal schools and colleges.

His $500,000 gift to German war sufferers was not known publicly in the United States until 1930, when President von Hindenburg of Germany sent him a beautiful vase as a token of Germany's appreciation.

# How Space May Be Conquered With Rockets

*David Lasser Envisions Long Distance Projectile-Planes Moving at Incredible Speeds, Describes the Methods of Propelling Them and Says Interplanetary Navigation Is Not Unthinkable.*



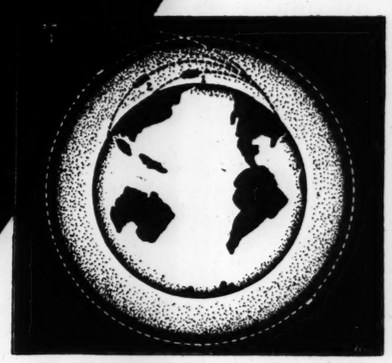
*A fanciful giant rocket in its hangar.*

From "By Rocket to the Moon." U. F. A. Films.



*The rocket in flight.*

—From "By Rocket to the Moon." U. F. A. Films.



*The path of projectiles shot above the earth. Shots 1 and 2 will return to earth. Shot 3, fired at 5 miles a second, will circle the earth as a satellite. Shot 4, with a speed of 6664 miles a second, will escape the earth forever.*

**By GUY FORSHEY**

*Of the Post-Dispatch Sunday Magazine Staff*

LOOKING ahead to the year 1950, declares David Lasser in his new book, "The Conquest of Space," we may confidently envision long distance rocket planes engaged in regular flights over the far places of the earth. By that time, he is convinced, experimentation now going steadily forward will have made the rocket a safe, reliable and, by all present standards, an incredibly swift vehicle of transportation. Technical problems of controlling rocket fuels will be successfully overcome within the next five years, he believes, and another five years should see the completion of simple rocket projectiles, capable of ascending 50 miles or more into the air. The following eight or 10 years will then provide time enough for the building of rocket planes and for the training of pilots and navigators to man them.

So by 1950, he concludes, world centers of population will be linked by rocket lines. Crafts unhampered by oceans, mountain ranges, jungles, storms or fogs will soar through the thin atmosphere 30 miles or so above the earth's surface and, by thus escaping most of the air's resistance, will achieve unheard-of speeds. Distance will be virtually annihilated. The Atlantic Ocean will be spanned in an hour. San Francisco will be but an hour's ride from New York. Flyers speeding westward will actually outrace the day—so this author believes, at least—and will be treated to the extraordinary experience of seeing the sun sink in the east. Great rocket ports, of the passenger capacity and complexity of metropolitan railway terminals, will be located outside all populous cities.

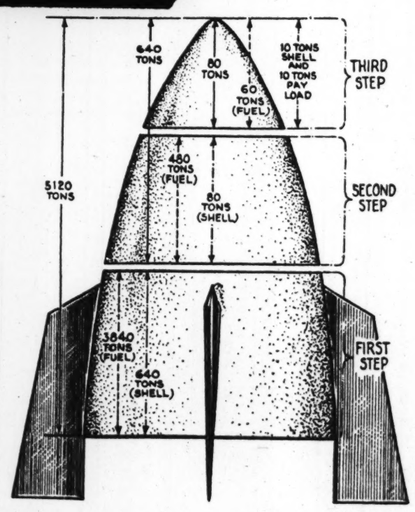
ALL that accomplished—and this prognosticator entertains no doubt that it will be accomplished—man will be ready to tackle seriously the problem of making one of science's wildest dreams come true. He will be ready to undertake experimentation in the direction of interplanetary travel. He will be able to wrestle intelligently and maybe successfully with the task of projecting a rocket craft out of the earth's gravitational field and guiding it across airless space with expeditions to study the moon or Mars or Venus at close range.

It is to discussion of this extravagant dream and to examination of the technical problems involved that Mr. Lasser devotes the bulk of an absorbing volume. His work, said to be the first book on "astronautics" ever published in English, has just been issued by the Penguin Press of New York, and carries an impressive introduction by Dr. H. H. Sheldon, chairman of the department of physics of New York University. Dr. Sheldon characterizes it as a milestone in the progress of rocket study in this country and reminds the reader, who may be a little skeptical, that Mr. Lasser, as president of the American Interplanetary Society and a pioneer in the field of rocket study, is in a position to know what he is talking about.

The author himself is alert to the skepticism which may greet a serious discussion of interplanetary voyages and carefully refrains from venturing predictions as to the outcome of such attempts. His forecast merely is that civilization will, within a few years, be ready to try. The dream of a voyage to Mars, he points out, is no more preposterous now than that of flying in the air or talking across the ocean would have seemed a century ago.

For some 300 years romancers have built stories around fanciful moon flights, although most of them passed rather lightly over the mechanical difficulties imposed by such flights. Cyrano de Bergerac braved official opinion to publish his "Voyages to the Moon and the Sun" in seventeenth century France. Cyrano even had his space craft propelled by rockets. Daniel Defoe, in 1700, wrote gayly of "a certain engine" which was placed on the backs of two vast bodies with "extended wings" and which carried the explorer to the moon with no trouble at all. Edgar Allen Poe, in his "Adventure of Hans Pfaall," employed a balloon for his flight and took the matter seriously enough to warn the reader against belief in it. Jules Verne, half a century later, had still another idea. He used a gigantic cannon, with a bore 900 feet long, from which the space ship was shot toward the zenith. H. G. Wells used a gravity repelling force emanating from some mysterious substance with which he covered the earth side of his ship. That was supposed to nullify the earth's attraction and leave the moon's force of gravity free to work on the uncovered side of the ship. Indeed, literature is full of fanciful space flights which are always managed easily through some "new discovery."

THE author of this treatise entertains no hopes for startling new discoveries which will make the feat of traveling to the moon an easy one. He confines himself to the materials and principles with which science already is acquainted and reviews some of the problems the astronaut will encounter in making these fit his purpose. The only "new discovery" upon which he depends is the perfection of a rocket fuel which will carry more energy per unit of weight than any so far employed. Scientists already are at work on this problem and, at the new "rocket flying field" established just outside Berlin two years ago, have utilized a combination of liquid oxygen and liquid hydrogen with marked success. Find the type of fuel that will provide sufficient power without burdening the craft too greatly by its own weight, says Lasser, and the first great problem of astronautics will be solved. But that is just one problem. There are plenty more.




*Showing the distribution of weight of a 3-step rocket proposed by Hermann Oberth.*

"To escape from the earth," he writes, "we must construct a vehicle to overcome the relentless gravitational pull; penetrate the 250 miles of air that blankets her and emerge into the vacuum of interplanetary space. To visit the moon requires a journey of 240,000 miles across the void, and to reach Mars or Venus a gulf of 30,000,000 to 50,000,000 miles must be traversed.

"The vehicle must be able not only to lift itself away from the earth, but also have sufficient energy to continue to combat the earth's pull. Otherwise, the ship would crash back to destruction on the earth's surface. For the gravitational sphere of the earth does not, as pleasant romancers of former ages believed, cease once we are beyond her atmosphere. It continues, though diminishing in intensity, to infinity.

"To be free of the earth's pull, the ship must be shot away from it with a velocity of approximately seven miles a second, or 100 times the speed of the fastest airplane.

"This speed, however, must not be attained too quickly, for in passing through the atmosphere in such meteoric fashion the ship would be heated almost to incandescence. It must start slowly from the earth, acquire velocity gradually, and reach its seven-mile-a-second speed only when it emerges in airless space. The continued operation of the ship's motors, even where no air exists is thus a prime necessity.

"The ship must also be capable of guidance and maneuvering in interplanetary space. As will be seen later, the space flight requires complete adherence to a rigidly plotted course through the heavens.

"Since human beings are to guide the craft on its journey, provision must be made within its walls for adequate supplies of food, water and air, and for the maintenance of a comfortable temperature."

Not only must these provisions be made for the period of actual travel through space, the author points out. They must be made also for the period the traveler spends on the moon, if, indeed, he is able to effect a landing at all. The moon has no atmosphere, and consequently no life. Even its surface temperature would preclude the existence of such life as we know. Astronomical computations have shown that during its long night—it rotates on its axis once in 28 days—the temperature on the dark side is as low as 243 degrees below zero Fahrenheit, approaching the extreme cold of space itself. On the bright side, conversely, the sun's rays, unhampered by any atmosphere, beat down with merciless intensity, creating a surface temperature of 216 degrees. Water, if there were any, would speedily vanish as vapor in such a heat.

THE traveler, therefore, if he expected to land and explore the moon's surface, would have to provide himself with a sort of "thermos bottle" suit, which would not only contain oxygen for him to breathe, but provide also some kind of insulation to protect him from the extremes of temperature, and even then it is probable that he would have to restrict his operations to a narrow belt along the border between night and day. Getting about in this heavy armor might be difficult, but probably less difficult than on the earth, for its weight on the moon would be only about one-fourth of its weight on earth.

Even on Mars, Mr. Lasser believes, the visitor from the earth would still need his "space suit." For the atmosphere on Mars, so far as astronomers have been able to determine, is extremely rare—only about half as dense as that at the top of Mount Everest. The Martian temperature also is extremely variable with day and night, principally because the atmospheric blanket is not sufficient to retain the heat after the sun has gone down. Noonday temperatures on Mars, when the planet is closest to the sun, are estimated to be about 72 degrees, a very pleasant temperature even for exacting earth dwellers. But at that time of year when the planet is farthest from the sun these noonday temperatures drop to 40 degrees below zero, and night temperatures the year around are believed to be well below zero.

ON VENUS, however, the visitor might find conditions far more to his liking. The heavy clouds which so completely envelop the planet as to hide all surface markings show that Venus is abundantly supplied with atmosphere. And temperature observations indicate the surface is as warm or warmer than that of the earth. Indeed, many astronomers believe that conditions on Venus now are similar to those which prevailed on the earth in Paleozoic times, when animal life forms were primitive and land areas were covered with swamps and dense vegetation. Taking conditions all around, the chances are that men would be able to get along very well unless swept away by violent storms or devoured by giant reptiles.

The author concedes, however, that worry about what the traveler is going to find on Mars or Venus is a bit premature. He has a great many things to worry about before he is ready for those problems. There is, for example, the problem of meteors. It is estimated that these celestial wanderers, ranging in size from that of dust particles to the dimensions of a battleship, rain upon the earth at the rate of 10,000,000 a day. Of course, very few of them ever reach the earth's surface. They are ignited by friction in the atmosphere and burned up. But what about the fate of a rocket craft that ventures beyond this atmospheric protection? Will it not be pelted incessantly and speedily destroyed? These meteors are traveling at enormous velocities—15 to 45 miles a second. At such a velocity a meteor the size of a pin head would penetrate any armor plate, admitting to the space ship's interior the terrific cold of space and providing an escape for the precious oxygen.

There is also the hazard arising from cosmic rays. As yet, scientists

*(Concluded on Page 7.)*

# How Kentucky's Mountain County Woman Sheriff Makes Good



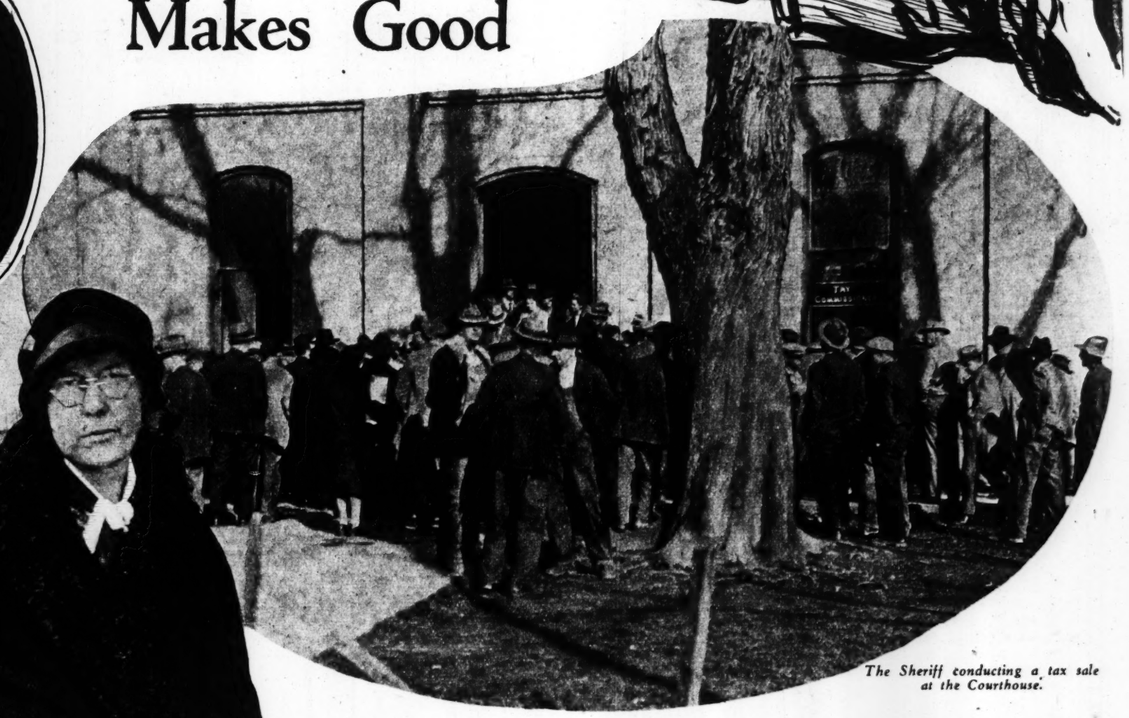
*The Walker home.*



*Sheriff Jennie Lee Walker.*



*Another view of Mrs. Walker.*



*The Sheriff conducting a tax sale at the Courthouse.*

## *Mrs. Jennie Lee Walker, First of Her Sex Elected to That Office in the State, Polices a District Where Disputes Are Still Settled With Pistols.*



*Chief Deputy Walker.*

**By F. A. BEHYMER**
*Of the Post-Dispatch Staff*

BARBOURVILLE, Kentucky.



SAM GAMBRELL and Walter Smith met at Andy Smith's store on Stinkin' Creek one recent Saturday night and, having enmity toward each other, they shot it out behind the store stove and killed each other in the summary way that is sanctioned by Stinkin' Creek custom. It was not an important occurrence, as such matters are rated hereabouts. Both men being dead, there was nothing to be done about it. Sam was buried on Stinkin' Creek and Walter was put away in Scratchankle burying ground, and with the buryings the incident was closed.

As a first class double killing according to the mountain mode, however, the affair of Sam and Walter brought to the outside world's attention the fact that Knox County, claiming Stinkin' Creek as part of its domain, is regulated by a little woman sheriff, and although regulating a mountain county is commonly looked upon as a man-sized job, the little woman sheriff seems to be handling the situation very well, barring such impromptu killings as occur from time to time along the creeks of the best regulated of mountain counties.

Mrs. Jennie Lee Mealer Walker is the way she signs her name. Back in the hills they call her "Sherf" Walker. She is the only woman ever elected sheriff in Kentucky. Two or three other women have been appointed sheriff, usually succeeding their husbands, killed in the line of duty. Mrs. Walker ran for the office when her husband was disqualified, following his nomination. Although she is a Democrat and Democrats are powerful scarce in Knox County, she beat the Republican candidate and an independent.

Knox County is not the worst or the best of the mountain counties, just about average one might say, but it has Stinkin' Creek to govern, and there is only one Stinkin' Creek. One, for that matter, is enough. Just about nine-tenths of the county's killings occur along that delectable watershed, which means that the little woman sheriff has plenty of trouble, for the upper reaches of the creek, with its forks and branches, are remote and inaccessible except on horseback.

The creek is more than a creek. It is a region. Its headwaters are up against the divide where the waters flow one way into the Kentucky River and the other way into the Cumberland. On its way to the Cumberland it gathers to itself the waters of numerous branches with identifying names but merging into the larger classification that is called Stinkin' when something untoward happens up that way.

Sam Gambrell, for instance, lived on Spruce Pine branch above where it empties into Goose Creek and Walter Smith lived on Cole branch near its mouth. Distant neighbors but near enough to have engaged, in times past, as partners in a moonshine project, one of the major activities of the region that gives the woman sheriff plenty of trouble. They fell out after a while and went their different ways.

It was remarked, after their falling out, that federal officers came more frequently than before and found their way to stills that had seemed safely hidden. The obvious deduction was that somebody was telling. Suspicion fell upon Sam Gambrell as the one who had turned reformer and informer. It did not increase his popularity, particularly with Walter Smith, who may have felt a sort of humiliation that a former partner of his should do a thing like that. There slowly grew a "feelin' " between them. They met Christmas a year ago and had a little trouble and last Christmas they met and had a little more trouble. Afterward Gambrell was heard to say that if Walter Smith bothered him again he would kill him. Smith was said to have expressed himself to the same general effect. Conditions were propitious for trouble.

That was the situation when Smith drifted into Andy Smith's store at the mouth of Bell fork. Gambrell was there. The men eyed each other narrowly. Andy Smith and the Saturday night loungers shifted their positions.

"Let me see you a minute," said Smith to Gambrell, the formula that leads up to a serious discussion.

THE two men walked toward the back of the store, each passing on opposite sides of the stove. Passing the stove each drew, Smith his Luger pistol and Gambrell his .38 special revolver. Clearing the stove they fired almost simultaneously, almost at arm's length.

When the firing ceased Gambrell lay on the floor dead and Smith lay across him, shot through the body. He might have recovered if help had been near, but he had to be hauled some fifteen miles in a wagon to the nearest paved road. It was hours before he was delivered at Pineville hospital, where he died from loss of blood.

It was the well established custom of mountain men killing each other on slight provocation or no provocation at all.

The story of how Mrs. Walker became Sheriff really begins from the time Reed P. Black, Sheriff of Knox, resigned. B. P. Walker was appointed to fill out the term. He liked it so well that he came out for the office at the ensuing election, but was defeated by James Carnes.

When Carnes' term expired, Walker came out again for the nomination, announcing that if he was elected widows whose taxes were less than $20 would not have to pay any. He got the nomination but S. H. Jones and Ike Taylor, who didn't get it, contested Walker's nomination on the ground that his promises to pay the widows' taxes constituted a violation of the corrupt practices act. Circuit Judge Rose ruled in their favor and Walker carried it up to the Court of Appeals.

It seemed unlikely that the Court of Appeals would decide the case in time for Walker to get on the ticket even if the decision was in his favor. That was where Mrs. Walker came in. Her husband's supporters went to her and told her it was her duty to run in her husband's place. She demurred. She did not want to be sheriff. She about had her hands full keeping house and taking care of her five children. But they insisted. They pointed out that the voters had nominated her husband and she owed it to them to take his place.

Mrs. Walker was not the person to stand back when there was a call to duty. She did what might have been expected of a great-granniece of General Robert E. Lee, with a background of fighting ancestors as far as colonial days. She said she would run. Nobody had a better right, for she was born in Knox County, just on yon side of the Cumberland.

A petition was circulated and filed in the time required, 45 days before the election, designating her as an independent candidate. Opposed to her were Ike Taylor, Republican, and Enoch Smith, independent. It was well known, however, that she was a Democrat, such a staunch one that, although she had been married 20 years to a Republican, she had continued to be a Democrat.

She decorated her campaign cards with a portrait of her husband, captioning it "My Device," to take the place of the party device usually placed on campaign cards. She called on the voters to "right the wrong," saying:

> My husband was nominated by the votes of the people and Ike Taylor took his nomination away from him. B. F. Walker is the people's choice by their votes. Will you stand for it? Answer by your vote at the polls.

Fifteen days after Mrs. Walker became a candidate the Court of Appeals sustained the circuit judge in ruling Walker off of the ticket, but the decision only gave stimulus to Mrs. Walker's campaign.

THE woman candidate was handicapped by being quarantined in her home until only ten days of the campaign remained. She made good use of the ten days, traveling over the county, not missing Stinkin' Creek, appealing to the voters.

The men of Knox had not thought that there would ever come a time when a woman would be their sheriff but they liked the determined little woman who wanted the post and they voted for her and when the ballots were counted it was found that she had been elected by an ample margin.

In her electioneering she had made only one promise, which was that only sober, honest and fearless deputies would be employed.

The first thing she did was to appoint her husband as her chief deputy. She needed a good man to do some of the things that a little woman could not do as well as a man. As, for instance, when somebody had to ride up Stinkin' Creek looking for Walter Smith, the same Walter Smith who later shot it out with Sam Gambrell and was killed. He was wanted then for a little thing like forgery, but he was a bad man and it would not be easy to get him. He had been "scouting," which is what they call it on Stinkin' Creek when a man hides out from the law.

Walker went up there and did a little scouting of his own, waiting for Smith to sneak home. When he did, Walker walked in on him. He tried to make a getaway through the back door but was caught. It was night and hardly advisable to make the long ride back to Barbourville in the darkness, so he took his man to the house of a neighbor, Tom Carnes. Walker did not fancy sitting up all night to guard his prisoner. He handcuffed Smith's right wrist to his own right, being a left-handed man and wanting to keep his good left free. He parked his gun at the far side of the room and they went to bed. Next morning Walker brought his man to jail. He was convicted and went to prison. It was after he came out that the trouble with Gambrell began.

FREQUENTLY there were occasions when the woman sheriff needed a capable man deputy to look after affairs. As when Dan Grace, the jailer, was killed. Grace had appointed Ike Taylor as his deputy jailer. Jim Mat Taylor, son of Ike, came around the jail one day making trouble and Grace tried to pacify him. Jim Mat shot and killed Grace and was sent up for life for it. And just the other day Deputy Sheriff Stewart was killed. He had some trouble at Artemus with Peg Kinder and was trying to shoot Kinder when a bystander struck down his pistol and the bullet lodged in his own leg. There was the usual delay in getting him to the hospital and he died from loss of blood.

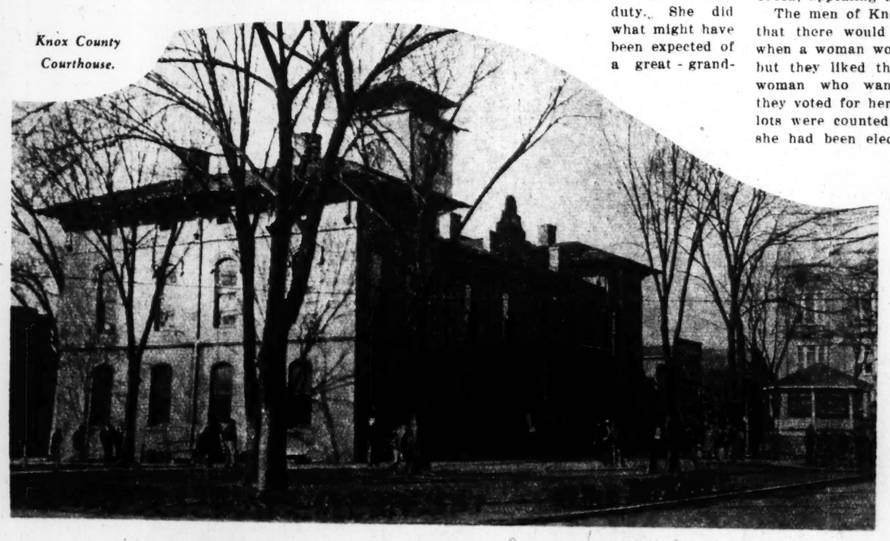
The Knox county coal field has been involved in the recent coal strike and there has been a bit of bloodshed growing out of that.

From one cause and another killings are rather frequent in the woman sheriff's realm, causing a Laurel county newspaper to group the week's casualties somewhat facetiously under the heading, "Still Killing 'Em in Knox." Not that Laurel county is in a position to throw stones at Knox, having its own fair share of killings as the days go by, but it goes to show the kind of life that is cut out for the woman sheriff of Knox. Attending to killings are all in the day's work for her and she does not shrink from the hard duties that she has to face. With it all she finds time to do her housekeeping and look after her children. When she is about her home duties her car stands on the lawn at her front door ready for a quick getaway when the telephone rings and she is informed that there is trouble somewhere.

As might be expected from a woman whose ancestors were Knox County pioneers, who was born in the county and has lived here all her life, Mrs. Walker has nothing but high praise for the citizens of Knox. That goes, too, for the generality of dwellers up Stinkin' Creek. "There are some mighty good citizens on Stinkin'," she says. "They will share with a stranger

*(Concluded on Page 7.)*

*Knox County Courthouse.*





*Mary Nolan.*

**By A. L. WOOLDRIDGE**
*A Special Correspondent of the Post-Dispatch Sunday Magazine*

HOLLYWOOD, California.

THE gilded castles the motion pictu stars are cru bling. Hard tim depression, talk pictures, the st market and the tal loss of persp tive as to the va of gold, has b sending the little actresses scurry into bankruptcy courts and dodg process servers who stalk them on streets. With $3000-a-week a $4000-a-week salaries disappear from payrolls under the cut-the orders from bankers, the picture are almost in panic.

The Madge Bellamy quarter-mill dollar home has been sold under auctioneer's hammer for $10, which was less than the cost of foundation. The $50,000 residenc of the Duncan sisters in White Plains, New York, was seized by the Prudential Insurance Company because of default in taxes and interest on a $25,000 mortgage. The beautiful Harry Langdon residence in Beverly Hills has been surrendered to James F. Dickason, from whom it was purchased, because of the comedian's failure to pay $11,129 in note The Colleen Moore palace is on market, not because Colleen is b but because her half-million-a income from the "movies" has sto and it's too costly a place to main Clara Bow is trying to get $17,00 her residence in Beverly Hills, a income likewise has been lopped.

More than a score of young wo whose names have flickered in ele lights over the theaters are in for sonal appearances in the courts t fend suits filed against them by itors, and not a few frankly admit have nothing with which to pay.

Missing are the usual shiny automobiles of 12 cylinders. Wit jobs are countless well-trained pe al maids and chauffeurs. "For R say signs on many luxurious t apartments. On the road in vaude are picture actresses, ostensibly tween engagements." Modes of l are undergoing a change.

Outstanding among all the fina crashes is the plight of the Du sisters, producers of the world fa play, "Topsy and Eva." Vivian Rosetta are broke. Three years they had a million dollars and money was rolling in faster than could count. In fact, they sto counting and employed their fath a salary of approximately $12,0 year to harvest the crop and pla in a bin.

Today they are in the hands o ceivers, with a trustee trying to vage something from the wreck. voluntary petition in bankruptcy in Federal Court, they list their bilities at $405,097 and their a as $22,500.

"We bought two goldless mines, one in Arizona and on Mexico," says Vivian. "We p margins in Wall street. Everyone something to sell was plying us propositions backstage while we doing our act. We signed up f most anything they had to offer, of the time without reading wh





*The Sheriff conducting a tax sale at the Courthouse.*

had to ride up Stinkin' Creek looking for Walter Smith, the same Walter Smith who later shot it out with Sam Gambrell and was killed. He was wanted then for a little thing like forgery, but he was a bad man and it would not be easy to get him. He had been "scouting," which is what they call it on Stinkin' Creek when a man hides out from the law.

Walker went up there and did a little scouting of his own, waiting for Smith to sneak home. When he did, Walker walked in on him. He tried to make a getaway through the back door but was caught. It was night and hardly advisable to make the long ride back to Barbourville in the darkness, so he took his man to the house of a neighbor, Tom Carnes. Walker did not fancy sitting up all night to guard his prisoner. He handcuffed Smith's right wrist to his own right, being a left-handed man and wanting to keep his good left free. He parked his gun at the far side of the room and they went to bed. Next morning Walker brought his man to jail. He was convicted and went to prison. It was after he came out that the trouble with Gambrell began.

FREQUENTLY there were occasions when the woman sheriff needed a capable man deputy to look after affairs. As when Dan Grace, the jailer, was killed. Grace had appointed Ike Taylor as his deputy jailer. Jim Mat Taylor, son of Ike, came around the jail one day making trouble and Grace tried to pacify him. Jim Mat shot and killed Grace and was sent up for life for it. And just the other day Deputy Sheriff Stewart was killed. He had some trouble at Artemus with Peg Kinder and was trying to shoot Kinder when a bystander struck down his pistol and the bullet lodged in his own leg. There was the usual delay in getting him to the hospital and he died from loss of blood.

The Knox county coal field has been involved in the recent coal strike and there has been a bit of bloodshed growing out of that.

From one cause and another killings are rather frequent in the woman sheriff's realm, causing a Laurel county newspaper to group the week's casualties somewhat facetiously under the heading, "Still Killing 'Em in Knox." Not that Laurel county is in a position to throw stones at Knox, having its own fair share of killings as the days go by, but it goes to show the kind of life that is cut out for the woman sheriff of Knox. Attending to killings are all in the day's work for her and she does not shrink from the hard duties that she has to face. With it all she finds time to do her housekeeping and look after her children. When she is about her home duties her car stands on the lawn at her front door ready for a quick getaway when the telephone rings and she is informed that there is trouble somewhere.

As might be expected from a woman whose ancestors were Knox County pioneers, who was born in the county and has lived here all her life, Mrs. Walker has nothing but high praise for the citizens of Knox. That goes, too, for the generality of dwellers up Stinkin' Creek. "There are some mighty good citizens on Stinkin'," she says. "They will share with a stranger

*(Concluded on Page 7.)*

# Movie Beauties "in the Red" as Hard Times Hit Hollywood

## *Palatial Homes, Cars, Gowns and Jewels Are Sacrificed as Stars Scurry Into the Bankruptcy Court.*



*Mary Nolan.*

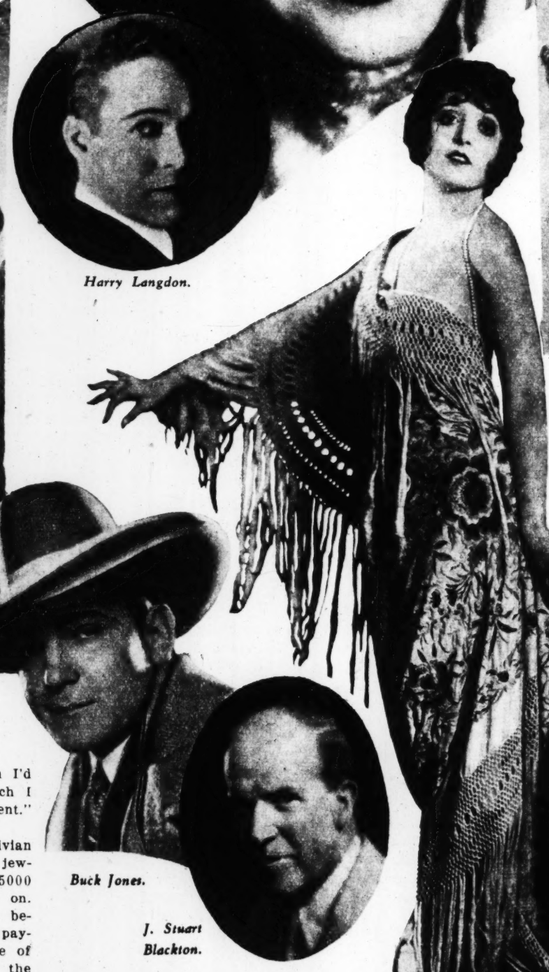





*Merna Kennedy.*



*Molly O'Day.*



*Vivian and Rosetta Duncan.*



*Sally O'Neill.*



*Harry Langdon.*



*Lew Ayres and his wife, Lola Lane.*



*Buck Jones.*



*J. Stuart Blackton.*



*Madge Bellamy.*

By A. L. WOOLDRIDGE

*A Special Correspondent of the Post-Dispatch Sunday Magazine*

HOLLYWOOD, California.

THE gilded castles of the motion picture stars are crumbling. Hard times, depression, talking pictures, the stock market and the total loss of perspective as to the value of gold, has been sending the little actresses scurrying into bankruptcy courts and dodging process servers who stalk them on the streets. With $3000-a-week and $4000-a-week salaries disappearing from payrolls under the cut-the-cost orders from bankers, the picture girls are almost in panic.

The Madge Bellamy quarter-million-dollar home has been sold under the auctioneer's hammer for $10,000, which was less than the cost of the foundation. The $50,000 residence of the Duncan sisters in White Plains, New York, was seized by the Prudential Insurance Company because of default in taxes and interest on a $25,000 mortgage. The beautiful Harry Langdon residence in Beverly Hills has been surrendered to James F. Dickason, from whom it was purchased, because of the comedian's failure to pay $11,129 in notes. The Colleen Moore palace is on the market, not because Colleen is broke but because her half-million-a-year income from the "movies" has stopped and it's too costly a place to maintain. Clara Bow is trying to get $17,000 for her residence in Beverly Hills, as her income likewise has been lopped.

More than a score of young women whose names have flickered in electric lights over the theaters are in for personal appearances in the courts to defend suits filed against them by creditors, and not a few frankly admit they have nothing with which to pay.

Missing are the usual shiny new automobiles of 12 cylinders. Without jobs are countless well-trained personal maids and chauffeurs. "For Rent," say signs on many luxurious triple apartments. On the road in vaudeville are picture actresses, ostensibly "between engagements." Modes of living are undergoing a change.

Outstanding among all the financial crashes is the plight of the Duncan sisters, producers of the world famed play, "Topsy and Eva." Vivian and Rosetta are broke. Three years ago they had a million dollars and the money was rolling in faster than they could count. In fact, they stopped counting and employed their father at a salary of approximately $12,000 a year to harvest the crop and place it in a bin.

Today they are in the hands of receivers, with a trustee trying to salvage something from the wreck. In a voluntary petition in bankruptcy filed in Federal Court, they list their liabilities at $405,097 and their assets as $22,500.

"We bought two goldless gold mines, one in Arizona and one in Mexico," says Vivian. "We played margins in Wall street. Everyone with something to sell was plying us with propositions backstage while we were doing our act. We signed up for almost anything they had to offer, most of the time without reading what we were signing. We listened to everyone. Now, we are penniless.

To which Rosetta added:

"I lost my bank account in New York just a few months ago. (There was only $53 left in it.) Then they seized my car, which I'd only had a month and on which I hadn't completed the first payment."

"YEAH!" chimed in Vivian again. "We pawned our jewelry in London—got $5000 on it. We used that to live on. We lost our insurance policies because we couldn't keep up the payments. Then they served notice of foreclosure proceedings under the mortgage on our New York home. We backed our brother Harold in the restaurant business and lost a lot. We asked for an income tax refund and the Government came back with another bill. We have only worked 20 weeks in the last two years. Now, we don't have any car or any bank account, and about the only things left to remind us of those other days are our fur coats. I have three and Rosetta two."

Creditors who gathered at the hearings before Referee Rupert Turnbull began developing "long faces" as the famous pair told of their losses and present plight. G. C. Reid, who had acted as their business agent, promptly gave notice that a suit he had brought against them for $250,000 would be dismissed.

"A judgment against them would be worthless," his attorney told the court.

Vivian now is the wife of Nils Asther, motion picture actor. Rosetta is unmarried and facing the world alone. But the sisters are preparing to "team up" again and start anew.

Next outstanding, perhaps, is the case of Mary Nolan, originally known as Imogene Wilson, the beautiful blonde whom Frank Tinney once belabored with his fists. Two years ago, Miss Nolan was reputed to be earning $250,000 a year from her picture work. Now she's bankrupt. According to her petition, filed in court a few months ago, she was $52,000 "in the hole," with assets "nothing." She became the wife of Wallace T. Macrery, now a Hollywood shop owner, and creditors have been annoying him for debts.

"They won't give me a chance to get on my feet!" Miss Nolan complained.

She was sued by her cook and by her chauffeur; sued by her nurse and sued by her maid. She was sued for $695 for clothing purchased in Munich, Germany, two years ago, and sued for house furnishings, bought locally, for $1850. Included in the latter was "one chaise lounge in silk, with special velvet cover, $300, silk canopy in bedroom, $100, and one statue of French bronze and enamel, $275," according to the records. Her greatest grief came in facing wage claims filed by models, tailors and other employes of the gown shop which she and her husband opened on fashionable Wilshire boulevard. An angry crowd of 13 men and women stormed the City Prosecutor's office one day recently, when she was scheduled to appear.

"She had money enough to buy champagne for her clients, why can't she pay us?" one beautiful little model wailed.

"She tore my veil," cried another.

"She took my shoes," protested a third. "We want her arrested, now."

Miss Nolan was working in a picture and did not arrive, so 13 warrants were issued for her arrest.

"She will clear up everything when she gets her pay," Attorney Keith Carlin insisted.

Perhaps the most annoying revelation was made by Louis Eist, a violinist.

"I played, in her home, 'to sooth her nerves,'" he said to Justice of the Peace Billings in Beverly Hills. "Five hours I played, at $10 an hour. I want my money!"

IT JUST so happened that Justice Billings was an old fiddler, himself. Thirty years ago he used to play "The Irish Washerwoman," "Gerry Owen" and other old-time melodies, and he thought $5 a night was mighty good pay.

"That was when music was music and not just a lot of noise," he said. "I fiddled the whole night through just to entertain folks—and I didn't get any such fee. How about splitting the difference here—compromising at $25?"

After a little dickering he consented to a reduction of $13, and Miss Nolan agreed to pay $37 within a week.

But still Miss Nolan's financial troubles continue. It seems that every time she goes out on the street some mean old process server hands her a paper. Once the deputies heard that she was having luncheon in a fashionable Hollywood cafe and hurried there, to find she had just left. But they got her at one of the busiest street intersections and hustled her to a Justice court. Regarding which indignity she delivered an oration.

One of the strangest features of the actresses' bankruptcy petitions is that they often list unpaid income taxes due the Government on their previous enormous earnings. When Molly O'Day and Sally O'Neill, sisters, threw up their hands and declared they were broke, they listed their liabilities at $43,820 and their assets as $3500. Molly said she was $12,798.78 "in the red" and the only thing in the world she had was $200 worth of personal clothing. And she owed the Government $109.70 unpaid income taxes. Sally fixed her liabilities at $31,021.56, in which was an item of $3007 due the Federal Government. The Duncan sisters stuffed $13,000 in taxes they owed the United States when they went the bankruptcy route.

SALLY O'NEILL and Molly O'Day, once earning thousands, have found the days of depression tough. With their mother, they were sued for a $500 bill assertedly due a Hollywood apartment house. Molly was sued for $145 for limousine and taxi service. Sally and her mother were sued for $140.19 for a grocery bill. A furniture company brought action against Sally for a $3300 furniture bill, asserting that it stocked her home on North Rosamore avenue with everything from a bread box to a grand piano, and then she failed to make payments. Sally's reply was that the company had perpetrated fraud by selling the furniture to her during her minority.

Yet, a few years ago, Sally and Molly had the most glittering motor car in all Hollywood, chauffeur and servants!

Then there is Lola Lane, who became the bride of Lew Ayres last September. A short time prior to their wedding, Lola bought hats and gowns in beautiful array from a Hollywood shop and was splendidly outfitted when she and Lew headed for Las Vegas, Nevada, to take their vows. Judge William E. Orr was hearing a murder case when they arrived, but he recessed court to help Miss Lane become Mrs. Ayres. Shortly after their return to the City of Films the gown shop demanded $962.50 from Lola. Not receiving the money it attached the salary of Ayres at Universal Studios to cover the amount. Whereupon, Lola promptly fled to the bankruptcy court, declaring that she owed $4470.10 for bills contracted prior to her marriage and she had assets of only $1836.05 with which to pay them. Included in these assets was the $962.50 held by Universal under the attachment on Ayres' salary. She insisted, however, that it was not her property and that the money really belonged to her husband. She said he had advanced her $600 prior to their marriage.

The picture girls now say, "anything to cut expenses!" Exquisite dresses, some of them imported from France, are being sold by Hollywood shops without giving the names of their former owners. Jewelry has gone into pawn or been sold. Contracts are being dropped by studio executives in rapid succession.

Not so long ago, Mary Carr, famous "mother of the screen," was

*(Concluded on Page 7.)*

# HONEYMOON

By

*VERA D. KACKLEY*



*"Watch, baby," said Bill, "and I'll show you how to play it."*

"LOVE me, Baby?"

"Uh-huh," the blond girl with too red lips smiled up through lashes mascaraed into stiff, black poles. She snuggled closer. "Sure, I do."

His cap was in the back seat. His hair was tousled in the wind. His shirt was open at the throat. His hands, with their blunt mechanic's fingernails, were careless on the steering wheel.

The road stretched ahead gray and dusty. To the left, a rolling country brown and barren, sweeping into the burning stretches of Imperial Valley. To the right, the broad expanse of Pacific Ocean glittering and shifting under the September sun.

"Look, honey, ain't it pretty?"

"Swell." But Marie did not look at the ocean. She looked at the man beside her.

Did she love him? he had asked her. She smiled to herself. She had loved him since that morning early last April when he had first come into the Los Angeles five and dime store where she worked.

She hadn't known him then. She had only known that he was tall and curly-haired and had an ingratiating grin, and she had fallen for him hard. And now they were married and on their honeymoon.

"I remember the first time I ever saw you, Bill," she began hesitatingly.

"Aw, you don't, do you?"

"I do, too." She stirred half resentfully in the seat. "I was weighin' out chocolate creams—they were kind of mashed—for an old girl in a checked dress. You came in the door and I guess I must of just stood there with the scoop of chocolate creams on the scales, lookin' at you.

"All of a sudden the old girl said, real cross, 'Will you hurry, please? I am trying to catch a car!' "

Bill grinned at her, sympathetically.

"I guess I must have been pretty rattled," Marie went on, after a reflective pause. "Anyway, I gave her the wrong change and I had to make it up that night when my cash register was short."

"Poor baby!"

"Oh, I didn't care—very much," she added quickly. "I had a date with you that night."

"So you hooked me right then?" indulgently.

"Not right then, I didn't," Marie admitted truthfully. "I didn't hook you until you came back"——

Oh, I came back, did I?"

"Sure you did, Marie said. "While I was waitin' on the woman you were in the back of the store, back there where they keep wrenches and bathroom plugs and things. I leaned down behind the counter and put on some powder and more lipstick"——

She chuckled.

"Makin' up was against the rules, too, in workin' hours. You stopped at the candy counter when you went out and said, 'Kid, where you been all my life?' an' I said, 'Right here, Big Boy, waitin' for you.' I'd heard the other girls say that, but after I said it I was scared you'd think I was fresh or would know that I really meant it.

"You ast me for a date and then you took me to Santa Monica to a dance. Don't you remember, Bill, the dance hall with the porch all splashed with salty spray from the waves? The orchestra was playin' 'Sundown' and the dance room lights were changin' from mulberry to violet when we went in. That was the first time you ever danced with me.

"The next day Jessie—that was the girl who had the gum counter nex' to my candy counter, Bill—the next day Jessie said, 'What's the matter, honey? Seein' yourself in a vine-covered cottage?'

"An' I said, 'With furniture!' An' I really was, Bill. I knew right away I wanted you and a home of my own and furniture."

"Oh, that's where the furniture idea came from?" Bill was enjoying himself. Expertly, he turned the car out to avoid a lumbering truck. "Nutty driver!" he muttered under his breath.

"Sure," Marie went on, as if there had been no interruption, "I always had wanted furniture, Bill!" She grabbed him frenziedly by the arm. "Bill, where is it?"

"Where's what, Baby?"

"You know, honey—the money for the furniture?" She was panicky.

"Right here." He nonchalantly slapped his pocket.

"But Bill," she gasped, "I thought you was goin' to put it in the bank yesterday!"

"I was, Baby," he admitted, "but just then a guy came in with a car to fix up and by the time I was through the bank was closed. This morning, of course, with getting married and all, there wasn't time. It'll be all right."

"But something might happen to it! We might be robbed!"

"Say!" he turned to her, the masterful man and head of his household. "Do you mean to sit there and tell me I'm not able to take care of $530? That's what it is, right here in the black billfold—the $425 we plank down for furniture the minute we get back to L. A., $40 for our first month's rent, and the rest for our honeymoon and gettin' started. That's all right, isn't it? It's safe with me taking care of it!"

"Oh, sure, of course it is," she added quickly. "I was just thinkin', though, what we would do if somebody came upon us here in the road and tried to take it away from us. It's all right, though, honey. I know you'll take care of it."

THE furniture had come up in a funny way. She and Bill had been walking down Los Angeles' Fifth street talking about buying her a diamond engagement ring.

"I know a fellow who'll let me have a swell diamond, a big one, for $150, and I've got the $150." Bill was boasting.

She had stopped him short. "Bill, look, please, look!" It was "Four Rooms, Complete"—complete furniture for four rooms—displayed in one of the ornate store windows. All the pieces for a modern flat were there.

The cherry bed exactly matched the cherry bedroom vanity, the cherry bedroom vanity exactly matched the cherry bedroom chairs and the cherry bedroom chairs exactly matched each other.

The kitchen things looked a great deal like the shining dining room table and chairs, and they in turn bore a resemblance that might have been startling—to anyone except Marie—to the living room pieces. The big davenport of the living room suite was upholstered in a design of gorgeous chrysanthemums.

"Bill, isn't that the grandest davenport you ever saw!" she breathed. "Oh, they're all just beautiful!"

She feasted her eyes, and then she pulled him into the store after her. "Let's get the man to show us," she coaxed.

The man had been accommodating. He let them sit on the prized davenport and test out the chairs. He showed them the good points of the furniture, stressed that the pieces were new and matched, and pointed out that the price of the whole set was $425.

Marie had flown about, opening drawers, running her hands over the glossy surface of the varnished wood and thumping the pillows. "It's the prettiest furniture I ever saw in my whole life!" she gloated.

That night, over their dinner of chow mein at the edge of Chinatown, Marie pleaded: "Bill, listen, I don't need a di'mond ring."

"You don't need a diamond ring?" His tone indicated he thought she had said she didn't need to wear clothes.

"No, I don't." Her voice was desperate. "Honey, I won't forget I'm engaged to you, even if I don't have a di'mond ring to remind me."

She was drawing circles on the tablecloth with her fork.

"What do you want, then, if you don't want a ring?"

"Bill"—the words were out with a rush—"Lets get that furniture."

Her face, with its childish mouth, was close to his.

"Honey, I've always lived at home with mamma and papa and the kids, you know. The folks always have had furnished places. I'm so sick of it—old, broken-down stuff that's shabby and worn out and nobody else wants. Sofas with springs stickin' out and chairs with splintery rockers." She made a grimace of distaste.

"And not a thing that matches anything else. I always thought if I ever got married I maybe could have some nice new furniture that goes together and nobody ever had before me."

"ALL right," he said briefly, "have it your way." She was a funny little kid, he thought, but she never had had much. If she wanted four rooms of furniture instead of a diamond ring, he guessed it didn't make much difference to him.

When the summer had rolled around and their September wedding day had come, they had the cash for the furniture saved, and enough for the rent, the incidentals of starting housekeeping, and the honeymoon.

Marie had been the custodian of the money as they saved it. She had turned it over to him yesterday to put the furniture money in the bank. She wished uneasily that he had put it in the bank instead of bringing it along. But it would be all right.

Clouds of dust rolled from under the wheels of the Packard in front, clouds from the long line of cars behind, clouds from their own coughing Ford. To the left a rolling country, to the right the glittering ocean.

Soon all the cars halted. Men in dark uniforms and with thick black mustaches came over and stared inside the car. They crossed the border and entered Mexico.

They were upon a town, a curious sort of town. It seemed to have only one main street, with low, two-storied buildings along each side, and arcades casting shadows on the sidewalk at the edge of the street.

"Tijuana! Look, Baby, it's Tijuana!" Bill exulted.

They parked the Ford and stepped into the street. Then they went through doors that swung into the street. She had tight hold of his arm.

Men and women, some of them expensively dressed, sat at tables and languidly blew suds from glasses. They were slumming and enjoying it.

Marie and Bill sat down at a table, and when a waiter appeared, Bill ordered a drink in a business-like way.

Marie drank hers in little sips, trying to keep Bill from knowing that she didn't like it. Bill ordered again.

The orchestra was playing "Sundown." She heard it, muffled as from a great distance. What was it she remembered about "Sundown"?—Oh, yes, "Sundown" and mulberry lights turning to violet. And furniture.

"Too slow over here," Bill grunted at last. "Let's go to the Foreign Club. That's where the real people are."

The Foreign Club turned out to be a bedlam. Thick smoke, the smell of liquor, the hoarse calls of the dealers, the occasional protests of the losers, the slap-slap of cards, the rattle of dice.

House poker players were backing their skill against all comers. "Hit 'er . . . Hit 'er . . . Stand!" came from the black-jack tables. The three big dice in the bird cage jolted and turned.

THEY watched roulette. "That's funny, that checkerboard and that ball that keeps goin' around. What does it do that for?"

"Watch, Baby," said Bill, "and I'll show you how to play it."

He got $5 worth of halves and began to bet. The wheel spun, stopped, spun again. Sometimes he won, sometimes he lost. Now he was $2 ahead; now he was $8 behind. He doubled his bet, explaining to Marie that that was the way to win at roulette — always double your bets when you lose—and bet again.

His $16 was lost. Doubling his bet, he slid out $32.

"Bill!" Marie screamed. She had just remembered. It had come through the fog of smoke, the fog of voices, the fog of beer. The darling, shining furniture, the furniture that was to be hers and Bill's and that they were to begin housekeeping with.

"Red 18 pays," droned the dealer, raking in the money. The bid would call for $64.

"You can't do it!" Marie shrieked. "You can't do it! That's the money for our furniture! You can't do it! I won't let you! It's mine!"

Men shoved her back. She fought and clawed a bit. The tears streamed down her face. She made no effort to wipe them away.

"Bill, give me that money. You mustn't lose it!" she begged.

Bill didn't have time to think. The wheel was spinning and he couldn't let it go by. He laid down the $64 on black just in time.

Marie was silent now, and her tears had stopped. Chalky white, she stood watching the spinning ball.

"Red 20 pays," said the dealer.

"Honey!" Bill choked that one word out in a voice she had never heard before. His head sank into his hands.

In that one fleeting minute, Marie had seen Bill's stricken face.

BETS were coming out. The dealer's hand was reaching to spin the wheel. "Are you betting? Are you betting? It's $128 now. Are you betting $128 on the black?"

Marie was shaken by the gambler's cold voice. It was the thing that roused her from her husband's choked "Honey!" and his agonized face. Nothing mattered now, but to make Bill feel that he wasn't the only one to blame. She ran to Bill and put her arms around him.

"Yes, he is," she answered. "One hundred and twenty-eight on black."

It was the four rooms of shining furniture that she laid there on the board. But it was balanced against Bill and the look she had seen in his eyes. The wheel was spinning. The murmur of voice died out of hearing.

She had saved Bill from blaming himself.

A faint rattle came to their ears. The ball stopped. They stared, waiting to see the gambler reach out with his little rake. He did.

The road stretched ahead gray and dusty. Tijuana was far behind, the lights of Los Angeles just ahead.

"Look, honey, ain't it pretty?"

"Swell." But she did not look at the ocean. She looked at the man beside her.

"Love me, Baby?"

"Uh-huh," the blond girl with the too-red lips smiled up through lashes mascaraed into stiff black poles. She snuggled closer. "Sure I do."

(Copyright for the Post-Dispatch)





# Son of a St.

*By a Member of the Post-Dispatch Sunday Magazine Staff*

NEW YORK audiences were stirred for a year and a half by the superb acting of Richard B. Harrison in "The Green Pastures," Pulitzer prize play of 1930. This play, scheduled to open tomorrow night at the American Theater here, will have a special interest for St. Louisans. For Harrison plays "de Lawd" in Marc Connelly's rich dramatic fable, and Harrison's mother was a St. Louis slave. She fled from this city and slavery 78 years before her son comes here in triumph, hailed as one of the finest actors of his day and race, holder of the coveted Springarn Medal, an award for achievement by Negroes.

Harrison's mother was owned by one of the Chouteaus, that pioneer St. Louis family. A mulatto, light in color and pretty, she served as ladies' maid for the young women of the household. As a favored servitor, she attended them at parties, the theater and church—even at their lessons—and thus acquired an education and cultural interests far beyond those of most slaves. She spoke French. But one day she was whipped. Her son, who pieces together the narrative of her life from the stories she told him, doesn't remember whether she ever mentioned what caused the whipping. At any rate, she resented it so deeply that she ran away. That was in 1854.

The young colored girl—she was only 19—crossed the Mississippi to East St. Louis, then worked her way to Springfield, Chicago, Detroit and, finally, London, Ontario. During the flight she passed as white.

In the Canadian town there was a colony of escaped slaves, and there she met and married Tom Harrison, who had run away from a master in Kentucky. She was married as Isa Bella Chouteau, having no other surname than that of her former owner.

Tom Harrison had escaped from the plantation of a General Bul-

(Continued from Page 3.)

don't know much about cosmic rays, but they do know that these extremely penetrating raditions of energy are shot out from distant aggregations of solar bodies and fly with the speed of light through all space. They are 10,000 times shorter in wave length than X-rays and are so penetrating that eight feet of solid lead is necessary to block them. On the earth's surface we are protected from these rays by a 250-mile blanket of air, but what is there to protect the traveler in the space ship? The gamma rays of radium are only one-hundredth as powerful as cosmic rays, and yet they are powerful enough to destroy animal tissue. It is possible that in free space all living things would be destroyed unless encased behind thick walls.

QUITE obviously, the author concludes, science is not yet ready to undertake anything so ambitious as a space voyage. That can come only after years of patient experimentation and perhaps the sacrifice of many lives. But he is confident that it will come some day. The first step, necessarily, is the perfecting of rocket planes that can take off at speeds low enough to prevent occupants from being crushed by their own weight and that can make a descent without crashing to the earth.

Once these are perfected, he believes, science will seriously turn its attention to the space flight question, and he thinks the first step in this direction probably will be the building of a rocket craft that will travel some 500 miles from the earth and there swing into an orbit about the earth as a satellite. Such an artificial satellite, he points out, would be invaluable as an observation post, a sort of weather station in outer space. Once fixed in an orbit of its own, it would need no power to propel it and would swing on and on indefinitely. Smaller rocket crafts might be sent up to it from time to time with relief crews and supplies.

The crux of the whole rocket problem, in this author's opinion, lies in the fuel. The liquid oxygen-hydrogen compound is the best so far devised, but it is too heavy. Theoretically, six pounds of this provides enough energy to send one pound of rocket ship on its lunar journey if it could all be

bedlam. Thick smoke, the smell of uor, the hoarse calls of the dealers, occasional protests of the losers, slap-slap of cards, the rattle of ce.

House poker players were backing ir skill against all comers. "Hit . . . Hit 'er . . . Stand!" came from black-jack tables. The three dice in the bird cage jolted and ned.

HEY watched roulette. "That's funny, that checkerboard and that ball that keeps goin' ound. What does it do that for?"

"Watch, Baby," said Bill, "and I'll show you how to play it."

He got $5 worth of halves and began to bet. The wheel spun, stopped, spun again. Sometimes he won, sometimes he lost. Now he was $2 ahead; now he was $8 behind. He doubled his bet, explaining to Marie that that was the way to win at roulette — always double your bets when you lose—and bet again.

His $16 was lost. Doubling his bet, he slid out $32.

"Bill!" Marie screamed. She had just remembered. It had come through the fog of smoke, the fog of voices, the fog of beer. The darling, shining furniture, the furniture that was to be hers and Bill's and that they were to begin housekeeping with.

"Red 18 pays," droned the dealer, raking in the money. The bid would call for $64.

"You can't do it!" Marie shrieked. "You can't do it! That's the money for our furniture! You can't do it! I won't let you! It's mine!"

Men shoved her back. She fought and clawed a bit. he tears streamed down her face. She ade no effort to wipe them away. "Bill, give me that money. You ustn't lose it!" she begged.

Bill didn't have time to think. The heel was spinning and he couldn't let go by. He laid down the $64 on ack just in time.

Marie was silent now, and her tears d stopped. Chalky white, she stood atching the spinning ball.

"Red 20 pays," said the dealer.

"Honey!" Bill choked that one word ut in a voice she had never heard be ore. His head sank into his hands.

In that one fleeting minute, Marie ad seen Bill's stricken face.

BETS were coming out. The dealer's hand was reaching to spin the wheel. "Are you betting? re you betting? It's $128 now. Are ou betting $128 on the black?"

Marie was shaken by the gambler's old voice. It was the thing that oused her from her husband's choked Honey!" and his agonized face. Nothng mattered now, but to make Bill eel that he wasn't the only one to lame. She ran to Bill and put her rms around h.m.

"Yes, he is," she answered. "One undred and twenty-eight on black."

It was the four rooms of shining urniture that she laid there on the oard. But it was balanced against Bill nd the look she had seen in his eyes. The wheel was spinning. The murur of voice died out of hearing.

She had saved Bill from blaming imself.

A faint rattle came to their ears. The ball stopped. They stared, waiting o see the gambler reach out with his ittle rake. He did.

The road stretched ahead gray and ngusty. Tijuana was far behind, the ights of Los Angeles just ahead.

"Look, honey, ain't it pretty?"

"Swell." But she did not look at he ocean. She looked at the man beside her.

"Love me, Baby?"

"Uh-huh," the blond girl with the oo-red lips smiled up through lashes nascared into stiff black poles. She snuggled closer. "Sure I do."

(Copyright for the Post-Dispatch.)

# Son of a St. Louis Slave Becomes the Most Talked-of Actor of His Race

*Richard B. Harrison, Whose Mother Once Belonged to the Chouteau Family, Has Achieved High Artistic Success in "The Green Pastures."*

*By a Member of the Post-Dispatch Sunday Magazine Staff*

NEW YORK audiences were stirred for a year and a half by the superb acting of Richard B. Harrison in "The Green Pastures," Pulitzer prize play of 1930. This play, scheduled to open tomorrow night at the American Theater here, will have a special interest for St. Louisans. For Harrison plays "de Lawd" in Marc Connelly's rich dramatic fable, and Harrison's mother was a St. Louis slave. She fled from this city and slavery 78 years before her son comes here in triumph, hailed as one of the finest actors of his day and race, holder of the coveted Springarn Medal, an award for achievement by Negroes.

Harrison's mother was owned by one of the Chouteaus, that pioneer St. Louis family. A mulatto, light in color and pretty, she served as ladies' maid for the young women of the household. As a favored servitor, she attended them at parties, the theater and church—even at their lessons—and thus acquired an education and cultural interests far beyond those of most slaves. She spoke French. But one day she was whipped. Her son, who pieces together the narrative of her life from the stories she told him, doesn't remember whether she ever mentioned what caused the whipping. At any rate, she resented it so deeply that she ran away. That was in 1854.

The young colored girl—she was only 19—crossed the Mississippi to East St. Louis, then worked her way to Springfield, Chicago, Detroit and, finally, London, Ontario. During the flight she passed as white.

In the Canadian town there was a colony of escaped slaves, and there she met and married Tom Harrison, who had run away from a master in Kentucky. She was married as Isa Bella Chouteau, having no other surname than that of her former owner.

Tom Harrison had escaped from the plantation of a General Bullock, near Lexington, Kentucky. His flight also took place in 1854. He had been well treated by his master, but when his two brothers, on a neighboring plantation, were sold "down the river," he feared that might happen to him, too, some day, so one night he slipped away, managed to get across the Ohio River into Ohio, and eventually reached Canada by means of the "underground railway" of the abolitionists.

TOM HARRISON and his wife went to Haiti on hearing rumors that runaways who had come to Canada might be sent back to their former masters. They returned to America during the Civil War, and stopped in New York on their way to Canada. In New York Isa Bella saw Edwin Booth play "Richard III." Back in London, Ontario, a few weeks later, her son was born. She gave the baby the names Richard and Booth.

But it was a long road Richard Booth Harrison had to take to reach "The Green Pastures." His parents were poor and his boyhood years were filled with hard work and as much study as he could find time for. He was naturally studious, intensely interested in histrionics. As a child he was in demand to "speak pieces" at entertainments.

When he was 17 years old, Richard, whose family then lived in Windsor, crossed the river to Detroit, to make his way alone. He got a job as bellboy in a hotel, and later as waiter in a club. In his spare time he went to night school, read Shakspeare, practiced the art of dramatic expression. He was engaged in such practice, declaiming a Shakspearean passage for his own ears alone, when waiting on a club member one day. The member overheard him and was interested; he happened to be Edward Weitzel, a dramatic critic. In a more suitable place Weitzel had Harrison go through his repertoire, and was sufficiently impressed to introduce him to the best expression teachers in the city and to encourage him.

MANY years were to elapse, however, before he could depend on his art for his living. In 1891 he made his first professional tour, giving dramatic readings. It wasn't successful financially, and ended in Dayton, where he took a job as elevator operator. There he met Paul Lawrence Dunbar, the Negro poet, who also had found it expedient to neglect art temporarily and run an elevator. Dunbar and Harrison became friends and went to Chicag together. Often the two joined forces in barn-storming trips.

In Chicago Harrison got a job as waiter on a train. Later he worked in the auditing department of the Pullman Company. Then came work as telephone operator in Chicago police stations.

At last Harrison broke into Chautauqua and lyceum work, giving readings in the United States, Canada and Mexico.

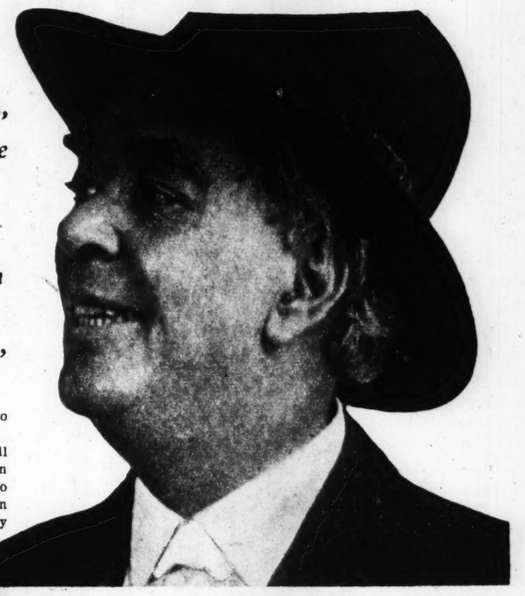
YEARS of teaching followed. He became head of the dramatic department of the North Carolina Agricultural and Technical College. He lectured frequently for religious causes.

It was while giving a series of lectures in Harlem under auspices of the Greater New York Federation of Churches, two years ago, that Harrison attracted the notice of Marc Connelly, then on the lookout for someone who could play "the Lord" in his new drama. He heard Harrison lecture, and realized this elderly, dignified Negro was the man he wanted.

At the age of 66, then, the father of two grown children, Harrison made his Broadway debut. His instantaneous, sensational success is an old story now.

Harrison has to "black up" for his role, as his color is light. In rehearsing for the part he was coachced in the Southern Negro dialect by a white man.

His present appearance here will not be his first in St. Louis. In 1916 he played here with a Negro high school group in connection with the Shakspeare tercentenary celebration.



*Richard B. Harrison.*



*A scene from "The Green Pastures"—"March of the Children of Israel."*

## Movie Beauties "in the Red"

*(Continued from Page 5.)*

the feted star of many films.

But Mary Carr found fame fleeting and fortune a will o' the wisp. She recently went into court to file her petition in bankruptcy, listing her liabilities at $12,669. Total assets, $165.

Buck Jones, hero of many Western films, found himself "in the hole" when he appealed for relief to the United States.

Merna Kennedy, leading lady for Charlie Chaplin in "The Circus," later one of the principal actresses at Universal, is another who found the going rough when depression set in. So she, too, turned to the Federal courts. Her liabilities, she said, had grown to $4868.56. She had no assets.

J. Stuart Blackton, pioneer producer and director, owed $903,204.68, he declared, when he filed his petition.

Time was, in Hollywood—and only a few years ago—when Harry Langdon, comedian, virtually was an autocrat at the studios which employed him. He refused admittance to all outsiders, even barring newspaper men from his sets. A large sign demanded "QUIET" from all who came near. In time, his wife divorced him and asked for $70,000 in settlement. Then his contract went "blooey!" He married Mrs. Helen Walton O'Brien, who had been the wife of Thomas J. O'Brien. Thomas J. accused Harry of alienating his wife's affections.

TO HEAD off a court suit, Mr. Langdon gave him $15,000 in cash and notes aggregating $11,500 and called the deal closed. But Langdon repudiated the notes and the courts refused to give him judgment. Judgment was denied, apparently, because there was no legal justification for the notes.

Now, Harry and the former Mrs. O'Brien have separated and she is suing for divorce—and alimony. But Mr. Langdon is broke. He owes $62,637, he said in his bankruptcy petition recently filed, and all he possessed at the time of its filing was $700.

And so it goes in a Hollywood that slowly gets down to bedrock.

## How Space May Be Conquered by Rockets

*(Continued from Page 3.)*

don't know much about cosmic rays, but they do know that these extremely penetrating raditions of energy are shot out from distant aggregations of solar bodies and fly with the speed of light through all space. They are 10,000 times shorter in wave length than X-rays and are so penetrating that eight feet of solid lead is necessary to block them. On the earth's surface we are protected from these rays by a 250-mile blanket of air, but what is there to protect the traveler in the space ship? The gamma rays of radium are only one-hundredth as powerful as cosmic rays, and yet they are powerful enough to destroy animal tissue. It is possible that in free space all living things would be destroyed unless encased behind thick walls.

QUITE obviously, the author concludes, science is not yet ready to undertake anything so ambitious as a space voyage. That can come only after years of patient experimentation and perhaps the sacrifice of many lives. But he is confident that it will come some day. The first step, necessarily, is the perfecting of rocket planes that can take off at speeds low enough to prevent occupants from being crushed by their own weight and that can make a descent without crashing to the earth.

Once these are perfected, he believes, science will seriously turn its attention to the space flight question, and he thinks the first step in this direction probably will be the building of a rocket craft that will travel some 500 miles from the earth and there swing into an orbit about the earth as a satellite. Such an artificial satellite, he points out, would be invaluable as an observation post, a sort of weather station in outer space. Once fixed in an orbit of its own, it would need no power to propel it and would swing on and on indefinitely. Smaller rocket crafts might be sent up to it from time to time with relief crews and supplies.

The crux of the whole rocket problem, in this author's opinion, lies in the fuel. The liquid oxygen-hydrogen compound is the best so far devised, but it is too heavy. Theoretically, six pounds of this provides enough energy to send one pound of rocket ship on its lunar journey if it could all be exploded at once. But that can't be done. The ship must be accelerated gradually. It must carry along its fuel and use it little by little.

As a possible solution, he suggests what he calls the "step rocket," an ingenious device proposed by Dr. Hermann Oberth, Austrian scientist and pioneer in rocket research. This design contemplates a rocket of three sections, or "steps." The first step, or base of the rocket, would contain fuel enough to lift the projectile from the ground and give it a speed of two and a half miles a second. The hull, or fuel container constituting this first step, would then be detached and blown to bits or allowed to float back to earth by a parachute and the fuel contained in the second step used to increase the ship's speed to seven miles a second. This accomplished, the second hull would be dropped.

Unless a landing on the moon were contemplated, no fuel for actual propulsion would be needed after a speed of seven miles a second had been attained.

STEERING would be provided for by placing rocket chambers on all sides of the projectile. Deflection of the ship's course to the right or left could then be accomplished—in theory at least—by firing a rocket on the opposite side. The recoil from the charge would move the ship right or left, just as the recoil from heavier charges would start it on its way in the first place and keep it moving. To check the projectile's speed and ease it gently down to the moon, or to earth on its return, plans contemplate turning it end for end and firing rockets in the direction of its course.

Dr. Oberth's rocket ship is regarded by Mr. Lasser as the best design proposed so far, but even it is found to be ridiculously impracticable. His craft, designed to weigh 5120 tons at the start, calls for 4380 tons of fuel to free a pay load of 20 tons from the earth's gravitation. Addition of another step to provide fuel for circling the moon and returning to earth, Lasser points out, would necessitate increasing the gross weight of the ship to about 40,000 tons, and even then spare fuel for human errors and unforeseen contingencies would not be provided. In other word, it would require a ship about as large as the Leviathan to take four passengers to the moon and back. The author, however, does not discourage himself.

"DESPITE these staggering figures," he observes, "the problem is no more incapable of solution than was the problem of Orville and Wilbur Wright to find a machine that would give them powered flight in the air for a few hundred feet. Only perennial doubters will assert that we face insuperable difficulties."

## Kentucky's Woman Sheriff

*(Continued from Page 4.)*

the best that they have and treat you fine, but they wont have you mess in their affairs."

She wants to be a good sheriff and they say, up and down through Knox County, that she is that, but down deep she is more interested in her children than in the affairs of the county. She brings out a picture of her eldest daughter, Lanien, 18 years old, a student at Bethel Women's College, at Hopkinsville, and speaks proudly of her, and fondly of the others, Vivian, 14, in high school; Dorris, 11; Nina Belle, 8, and James Mealer, 5, who has an ambition to grow up and be a sheriff, like his mother and his father and his great-grandfather, who filled the office seven successive terms when the county was three times as big as it is now.

No situation has arisen during Mrs. Walker's term of office that she was not able to meet, with the help of her sober, honest and fearless deputies. She was a stenographer and bookkeeper before her marriage and her experience qualified her for the clerical duties of the office. Under the Kentucky law she cannot succeed herself and she would not if she could. Four years is all that she wants of it. It may be that when election time comes around again her chief deputy will run for the office and if he does he will have her support, even if he is a Republican.

# FRENCH CABINET

*The Twenty-Second of a Series of Art Objects Being Given a Special Showing at the St. Louis Art Museum.*



*THIS walnut cabinet is the twenty-second exhibit in a series of masterpieces which are being prominently displayed at the City Art Museum by Director Meyric Rogers. Each week one of the museum's rarest treasures is placed in the alcove to the left of the entrance. Each masterpiece will be reproduced in the Sunday Magazine of the Post-Dispatch, with an account by museum authorities of its history. The complete series will serve as an excellent guide to the most precious possessions of the city's museum. The story of this cabinet follows:*

The sixteenth century French walnut cabinet on exhibition for this week was acquired by the Museum in 1919 from the collection of T. Foster Shattock, who for many years exhibited the piece on loan at South Kensington Museum in England.

French furniture has for many centuries been distinguished for its workmanship and expression of national character. In spite of the almost overwhelming influence of Italian baroque design which is evident in this carved cabinet, there is, nevertheless, a wholesome leaven of French taste in the use and combination of motives. This two-section walnut piece is in the style of the high Renaissance as it was introduced to France by Ducerceau in his designs from Italian models. Jacques Androuet, called Ducerceau (1510-1585), was a French architect who studied in Italy and later published a series of designs for furniture. These designs, too elaborate for literal execution, were simplified by the French cabinet makers, who, nevertheless, found in these publications a wealth of new and popular material.

Ducerceau's Burgundian contemporary, Hugues de Sambin, was robust and strong in his designs; the Lyonese school, on the other hand, achieved sometimes—along with many superb pieces—an over-elegance of design that may be likened to overripe fruit, too lately and literally imported from Italy. Ducerceau was born in Paris, and it is supposed that this very cabinet was made in that city or its neighborhood, though it is almost impossible to localize these pieces with any certainty.

The outer portions of the cabinet are entirely of carved walnut. It is built in two sections, the upper half separated from, and somewhat smaller than the lower. The upper section opens with three small doors separated by "termes," the lower with a pair of double doors, one wing carrying a terminal figure to conceal their meeting.

THE decoration of the lower panel with a niche motif shows a characteristic tendency of baroque design to convert architectural motives to a purely decorative use. The contrast between the low relief treatment of panels and the bold full relief of the enframing members serves to accentuate the architectural structure of the whole design and to secure a rich texture and a play of light and shade. This desire for richness is characteristic of the entire period, but, in the case of its best creations, is always subordinated to a logic of design characteristically French. The cabinet's sides are carved with strapwork panels, showing the influence of Low Country design.

In addition to the fine proportions and the skilful use of elaborate detail, the beauty of the piece is greatly enhanced by the rich color and patina brought by age. Pieces of this type were made only for people of wealth and consequence and were used principally for the safe keeping of documents, fine linens and other valuables.





*"This will keep the swelling down and let you get a good night's sleep."*

*"It feels better already, Mother. I'm sure it will be all right tomorrow."*

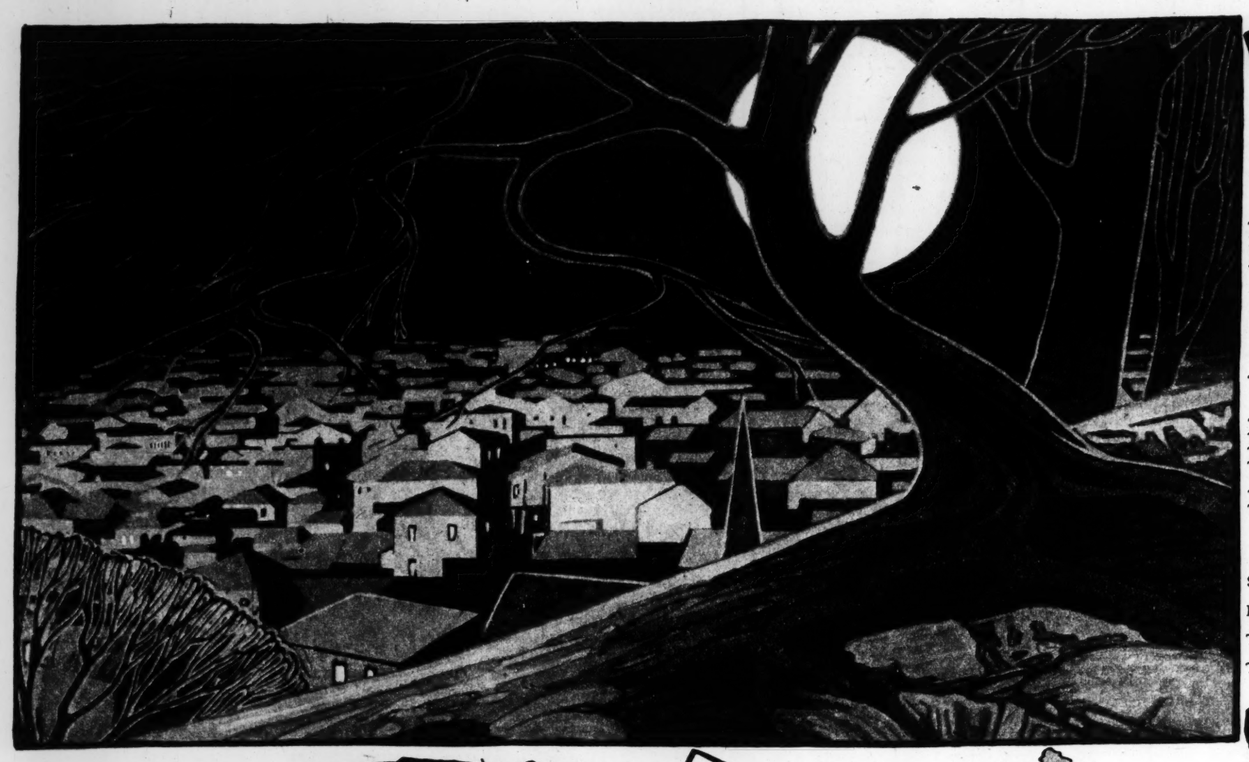
**BRUISES, SPRAINS**

*Soothe the pain—Sleep!*

Bruises, sprains usually get more painful at night. Wrenched ankles, torn ligaments and similar injuries often spoil sleep . . . To stop pain and prevent loss of sleep, pat on Sloan's Liniment. Fresh, healing blood rushes at once to the sore spot, congestion is quickly carried away. You enjoy a good night's rest. Get a fresh bottle today at your druggist's. Only 35¢.

SLOAN'S Liniment





# TOY TALKIES

by Walter Quermann

## THE SANDMAN'S TROUBLES

*This is a game that can be played by any child. All that is needed are scissors, paste and some cardboard. The directions for playing "Toy Talkies" are given at the bottom of the game.*

THE PLAYERS

THE SANDMAN—*He makes folks go to sleep.*
HOWLER WOOF—*A gay old dog.*
SCAT MOUSER—*He loves to serenade.*
TIM TOWSER—*He was going to take a music lesson.*

THE PLAY BEGINS.

*(Scat Mouser comes on stage, walking rapidly.)*

SCAT MOUSER—Oh, boy! I'm going to serenade Clara Cat. I hope no one starts throwing shoes. *(He leaves stage and Howler Woof enters.)*

HOWLER WOOF—I hope I have better luck tonight. Last night someone threw rocks at me when I was singing for Dora Dog. *(He leaves and the Sandman enters.)*

THE SANDMAN—My work keeps getting harder all the time. No matter how much sand I throw into folks' eyes to make them sleep, Howler Woof and Scat Mouser keep them awake with their terrible noises. *(Tim Towser enters.)*

TIM TOWSER—Hello, Mr. Sandman.

THE SANDMAN—Hello, Tim, where are you going so late?

TIM TOWSER—I'm going to take a music lesson from Bow-wow Bowser.

THE SANDMAN—My, what a pity! You shouldn't take lessons from that fellow—he teaches you to howl.

TIM TOWSER—All dogs learn to howl.

THE SANDMAN—That's just the trouble. Years and years ago I didn't have to throw sand into folks' eyes. Dogs and cats used to go around and sing people to sleep. They sang very sweetly in those days. They took singing lessons from Joe Nightingale. But that was too much trouble, so they stopped taking lessons and now, instead of singing, they howl and disturb folks. *(Scat Mouser enters.)*

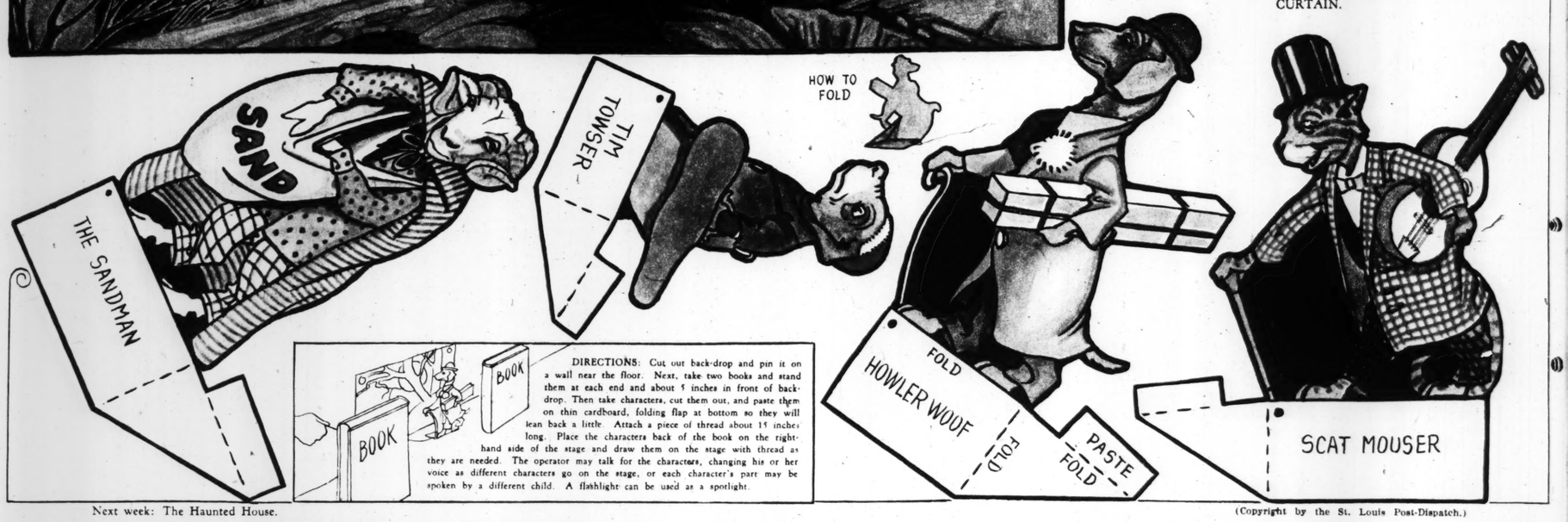
SCAT MOUSER—Gosh, I'm lucky I got nine lives. They threw shoes, frying pans and everything at me. *(He leaves stage and Howler Woof enters.)*

HOWLER WOOF—I'm lucky that fellow couldn't throw straight. He would have killed me if he had hit me with one of those rocks.

TIM TOWSER—As for me, I'm going to take music lessons from Joe Nightingale, so I can make folks go to sleep instead of throwing things at me.

THE SANDMAN—You are a good boy, Tim. I wish there were more like you.

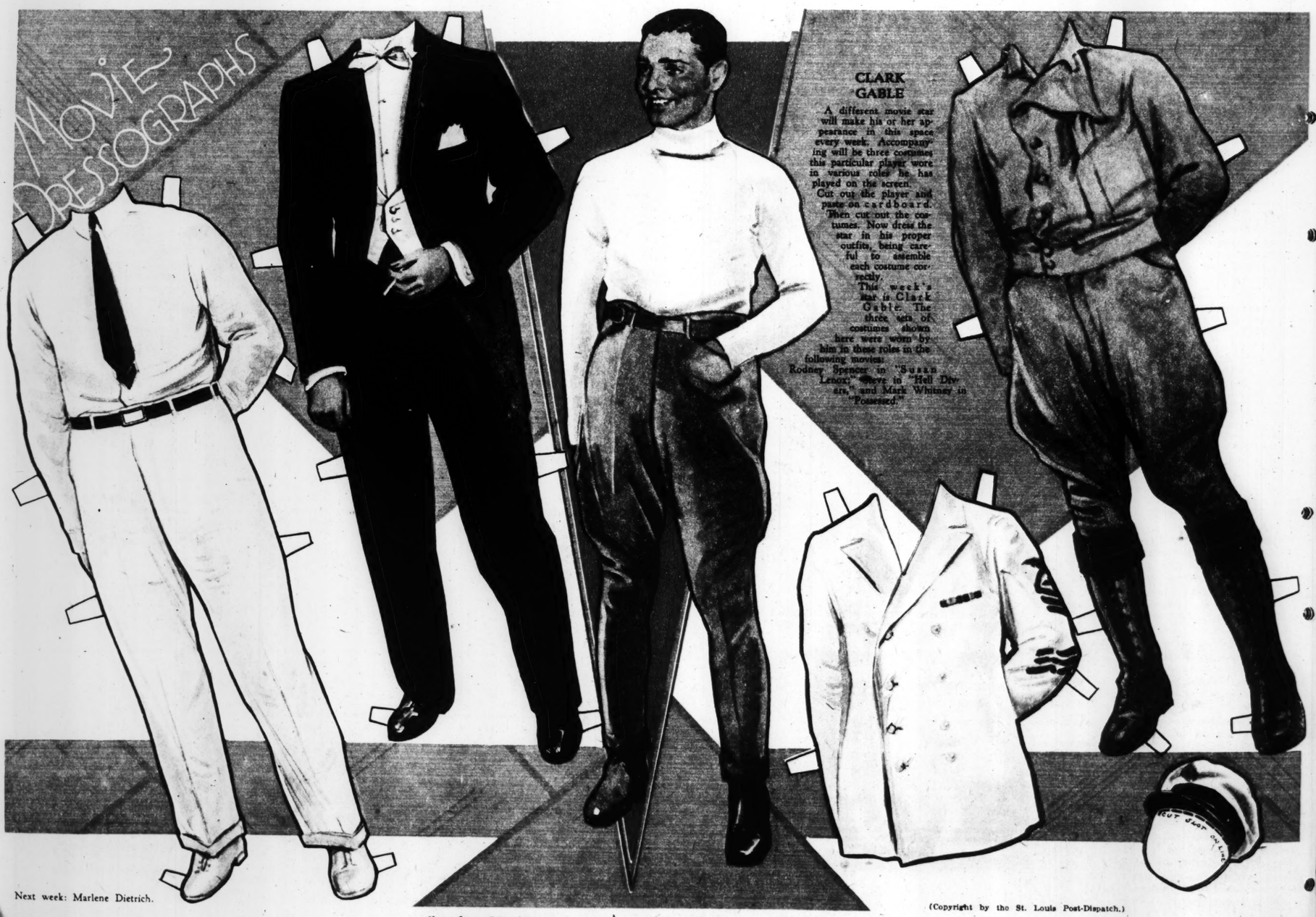
CURTAIN.




DIRECTIONS: Cut out back-drop and pin it on a wall near the floor. Next, take two books and stand them at each end and about 5 inches in front of back-drop. Then take characters, cut them out, and paste them on thin cardboard, folding flap at bottom so they will lean back a little. Attach a piece of thread about 15 inches long. Place the characters back of the book on the right-hand side of the stage and draw them on the stage with thread as they are needed. The operator may talk for the characters, changing his or her voice as different characters go on the stage, or each character's part may be spoken by a different child. A flashlight can be used as a spotlight.

Next week: The Haunted House.

(Copyright by the St. Louis Post-Dispatch.)




**CLARK GABLE**

A different movie star will make his or her appearance in this space every week. Accompanying will be three costumes this particular player wore in various roles he has played on the screen. Cut out the player and paste on cardboard. Then cut out the costumes. Now dress the star in his proper outfits, being careful to assemble each costume correctly.

This week's star is Clark Gable. The three sets of costumes shown here were worn by him in these roles in the following movies: Rodney Spencer in "Susan Lenox," Dave in "Hell Divers," and Mark Whitney in "Possessed."

Next week: Marlene Dietrich.

(Copyright by the St. Louis Post-Dispatch.)





WALLED C
cans making
tians. The



BATTLING 15-FOOT SNOWDR
blocked Southwestern Colorado for
were stewed in melted snow to sat



WHEN ITALY'S DICTATOR V
on the anniversary, in February, o
Mussolini is here seen leaving aft

ST. LOUIS POST - DISPATCH
ROTOGRAVURE PICTURE SECTION
FEBRUARY 28, 1932

## ...LKIES

...ermann

### ...AN'S TROUBLES

...d by any child. All that is needed are ...The directions for playing "Toy Talkies"

...PLAYERS
...to sleep.

...a music lesson.
...AY BEGINS.
...idly.)
...to serenade Clara Cat. I hope no one starts ...Howler Woof enters.)
...fer luck tonight. Last night someone threw ...ra Dog. (He leaves and the Sandman enters.)
...ng harder all the time. No matter how much ...them sleep, Howler Woof and Scat Mouser ...noises. (Tim Towser enters.)

...re you going so late?
...usic lesson from Bow-wow Bowser.
...You shouldn't take lessons from that fellow—

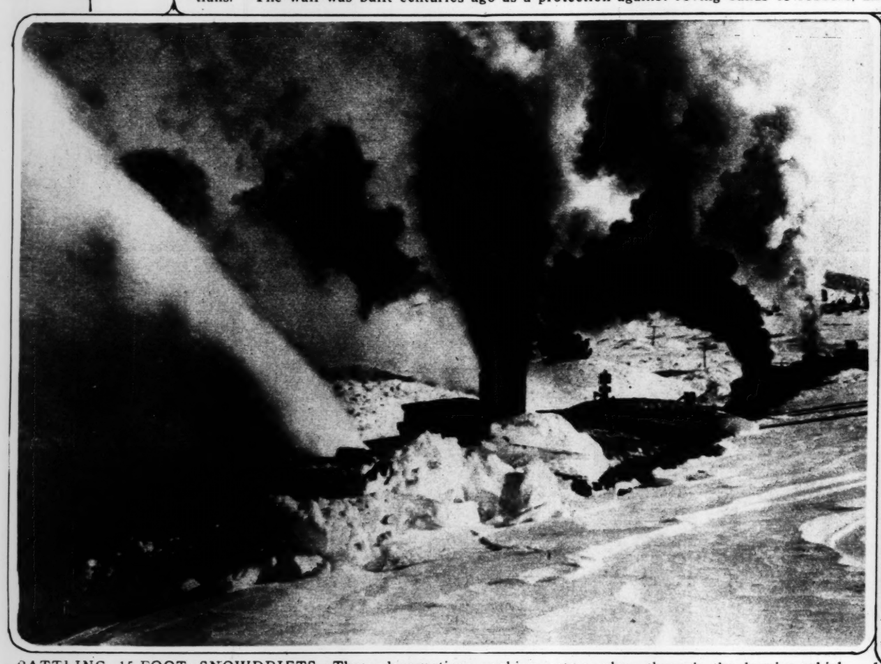
...ble. Years and years ago I didn't have to ...nd cats used to go around and sing people ...those days. They took singing lessons from ...h trouble, so they stopped taking lessons and ...nd disturb folks. (Scat Mouser enters.)
...t nine lives. They threw shoes, frying pans ...and Howler Woof enters.)
...ow couldn't throw straight. He would have ...f those rocks.
...to take music lessons from Joe Nightingale, ...d of throwing things at me.
...y, Tim. I wish there were more like you.
...RTAIN.




...by the St. Louis Post-Dispatch.)



WALLED CITY OF THE DESERT UNDISTURBED BY MARCH OF MODERN CIVILIZATION—The airplane "Flying Carpet," carrying Richard Halliburton and Moye Stevens, Americans making leisurely tour of the world, circling around the ancient, fortified city of Samara, 60 miles from Bagdad, in old Turkey. The mosques in the center have never been entered by Christians. The wall was built centuries ago as a protection against roving bands of robbers, and its gates are even now guarded and closed at night.



BATTLING 15-FOOT SNOWDRIFTS—Three locomotives pushing rotary plow through the barrier which blocked Southwestern Colorado for three days. Luckily there were turkeys in the express car, some of which were stewed in melted snow to satisfy the hunger of passengers.



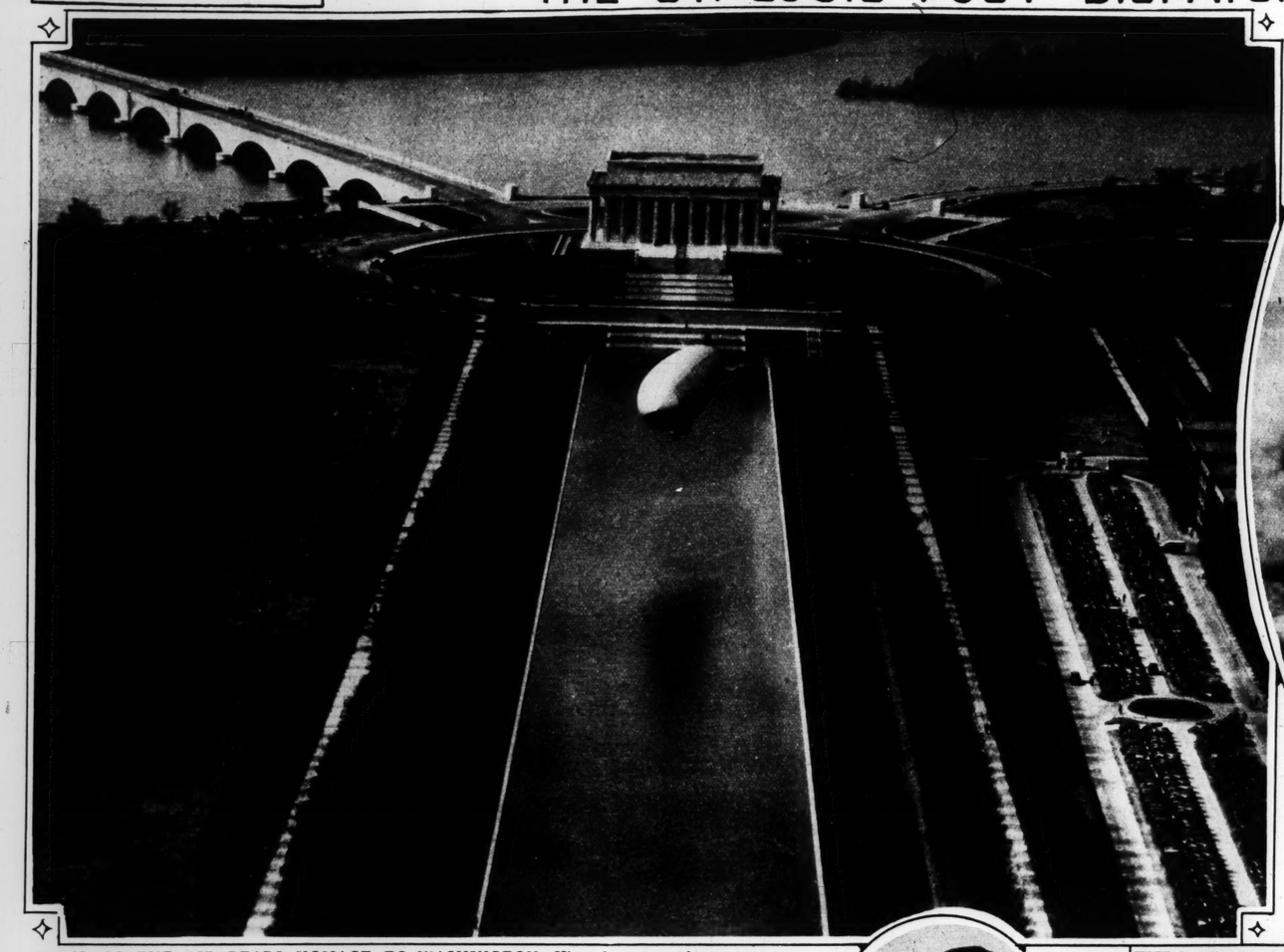

A BRISK MELEE NEAR THE BASKET—Snapshot of play taken in contest between C. B. C. High School five, in St. Louis, and the De La Salle basketeers from Kansas City, the local team winning 37 to 6.
—By Post-Dispatch staff photographer



WHEN ITALY'S DICTATOR VISITED THE VATICAN—With stately ceremony, the Premier and Pope Pius XI met for the first time on the anniversary, in February, of the signing of the Lateran Treaty, which ended disagreement between Church and State. The car of Mussolini is here seen leaving after Il Duce's formal call on the head of the Roman Catholic faith.



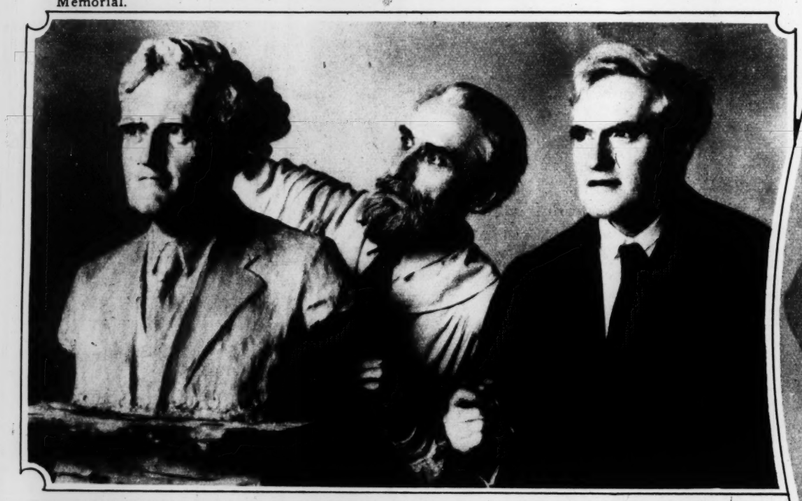
TEACHING BOYCOTT IDEAS TO THE YOUTH OF INDIA—Group of children in Karachi carrying national flags and singing national song, about to start on parade to urge natives not to buy British goods.



SHIP OF THE AIR BEARS HOMAGE TO WASHINGTON—View from top of monument in the national capital, erected in honor of the first President, as an Army blimp came sailing along to land at base of shaft and place there a memorial wreath. In distance is the Lincoln Memorial.



GIVING THE SUN A CHANCE TO DO ITS BEST—Tamara, the Russian singer, photographed on winter vacation at Miami Beach.



THE NEW MEMBER OF THE SUPREME COURT—Judge Benjamin N. Cardozo of New York, recently appointed by President Hoover to succeed Oliver Wendell Holmes, resigned, photographed as he posed for a portrait bust by Serge Konenkov, Russian sculptor.



SUCCEEDS MOTHER IN FAMOUS ROLE—Julie Eagels, daughter of Jeanne Eagels, who created the part of Sadie Thompson in "Rain," will portray the same character in a film version.



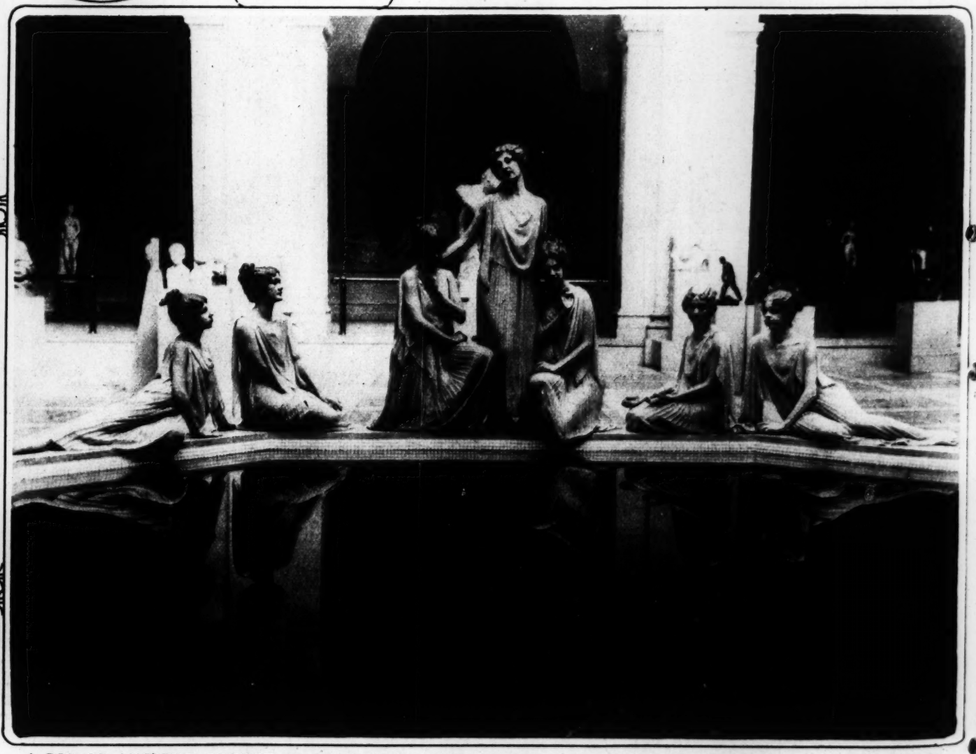
HORSE RACING ON THE ICE—Scene at St. Moritz, Switzerland, where lovers of the ponies can indulge in their favorite pastime of trying to pick the winners in running races.



WINGED GRACE—A photographic study of sea gulls made on the water front at Seattle, Wash., by an amateur photographer.




MEDALS AWARDED IN BRISK SNOWSTORM—Fritzi Berger of Austria, Sonja Henie of Norway and Maribel Vinson of the United States getting their prizes as victors in the different skating contests at Lake Placid, N. Y., where Olympic winter carnival was held. Snow was falling as this flashlight photograph was made.



A BIT OF ANCIENT GREECE IN THE TWENTIETH CENTURY—Ballet dancers posing beside pool in the Brooklyn Museum.





LOOKING DOWN ON THE LAST
time stern paddle wheel cotton carrier
flashed by at speed of more than 100



SYMMETRY—Mlle. Rozsi Barsony
model, posing in sheath gown at arti
garian capital.



WITH HULLS HIGH AND DR
Fla., for the Col. Green cup races
an hour.



"MORNING IN THE VILLAGE
of young American artist's work a



E TO DO ITS BEST—Tamara, the
n winter vacation at Miami Beach.



E—Scene at St. Moritz, Switzerland,
ulge in their favorite pastime of trying
es.

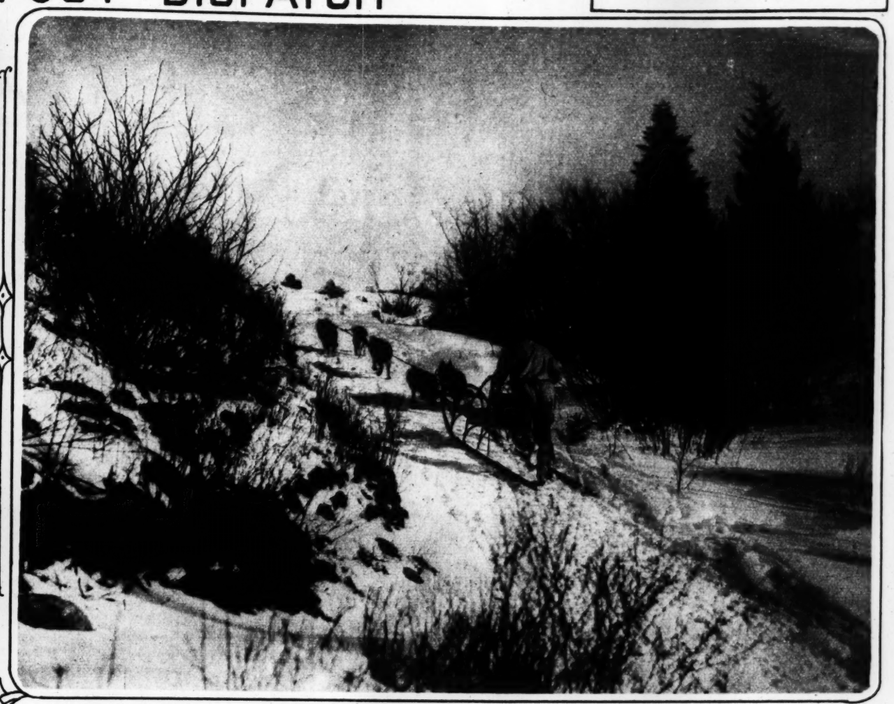


cers posing beside pool in the Brooklyn





LOOKING DOWN ON THE LAST OF A VANISHING FLEET—The Altamaha, one of the few remaining old-time stern paddle wheel cotton carriers, ending its 200-mile weekly run at Augusta, Ga., as an Eastern air transport flashed by at speed of more than 100 miles an hour.



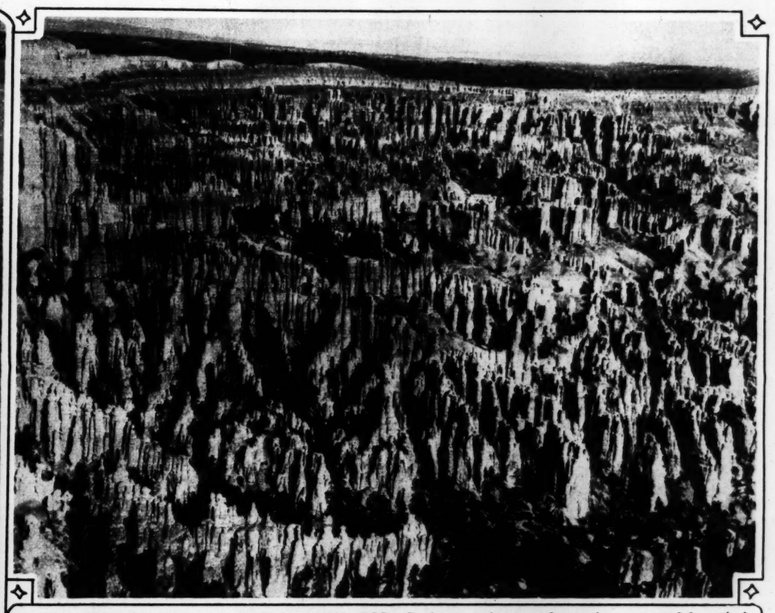
MUSH! A snapshot taken during the Olympic dog sled races, at Lake Placid, N. Y., as Norman Vaughan of the United States and his team of huskies went speeding over the new fallen snow.



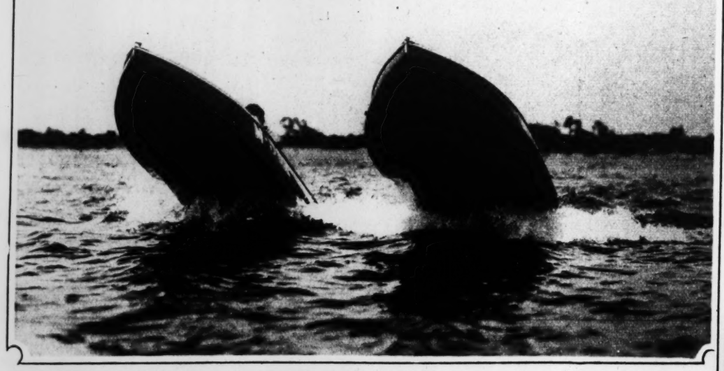
SYMMETRY—Mlle. Rozsi Barsony, noted Budapest model, posing in sheath gown at artists' revue in Hungarian capital.



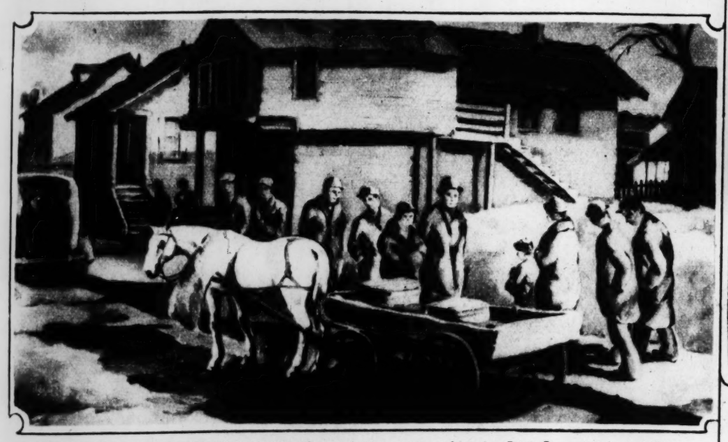
OFF ON VOYAGE TO THE PACIFIC—The U. S. S. Salt Lake City, one of the newest cruisers in the United States Navy, passing under Brooklyn Bridge on its way out to sea on journey of more than 7000 miles to San Francisco.



LIKE A GHOST CITY IN THE WILDERNESS—Curious shale rock formations, carved by wind and rain in Bryce Canyon in Utah, as seen from an airplane.



WITH HULLS HIGH AND DRY—Outboard motor racing boats tuning up off Miami, Fla., for the Col. Green cup races. As photographed here, the boats were making 55 miles an hour.



"MORNING IN THE VILLAGE"—One of the water colors by Jack Leonard in exhibition of young American artist's work at the Newhouse Galleries in St. Louis.



A STATUE OF ICE AND SNOW—Eleazar Wheelock, founder of Dartmouth College, modeled by Max Waldsmith of St. Louis, to decorate the campus during the winter carnival in February.

Let's count
the frocks in your closet...



Even without looking over your shoulder, we'll guess that you have a bright print dress, a town ensemble, and a few quite devastating dancing frocks. Right now, too, you're probably planning new tweedy suits and other things for Spring.

But you can't buy a new *face*, no matter how weary it grows. That deserves some thought, doesn't it? You have to take care what you put on your *one* and *only* face.

No wonder, then, that so many girls with clear, lovely complexions prefer Coty Face Powder. They love its gossamer-fine texture, its twelve perfect tones, its fragrances subtle as France. At all good shops—$1.

Coty

# . . . about the CANS and BOTTLES and BOXES *that have a place on your* PANTRY SHELF




## THE KROGER FOOD FOUNDATION tells you what a "well-stocked" pantry really means

UNEXPECTED company comes. The children bring their little playmates—and big appetites—home from school. Something must be done, quickly! And you Modern Mother Hubbards find your well-stocked pantry *is* a friend indeed, at *any* time of need.

Say that the guests who "just dropped in" stay until five. You can say it and mean it—"Do stay for tea." For your pantry will back you up, if you've stocked it up. Here's a can of mixed fruit or chicken, for salad; a can of deviled ham; marmalade; olives and wafers. And, if you don't like tea for tea, there's grape-juice and ginger-ale. Serve!

Or, suppose the youngsters ask for an "after-school party." It's so easy to say "yes" when it's merely a matter of opening the pantry door. Just take down a box of crackers, a jar of sandwich spread or peanut butter, a tin of cocoa or a malted drink preparation, ready to mix and serve. Then serve!

Now think of the days when you are "extra late" getting home, and there isn't time to prepare the dinner you had planned. Then you'll find that the shortest cut to the dining-room is *through the pantry*. A can of cream or clear soup. A jar of frankfurters or a can of salmon. Spaghetti and tomatoes and vegetable salad—all fresh from the can, of course. Add apricots and cookies for dessert. In twenty minutes by the clock, dinner's on the table. And even the hungriest husband will be satisfied!

Right now, with this list of "Pantry Needfuls" to guide you, why not check up *your* shelves to see what you have and what you have to get? Then, make it an invariable rule to replenish your supplies as you use them. And, to further guide you in making the best use of your well-stocked shelves, The Kroger Food Foundation has prepared a most interesting and unusual Bulletin, "What the Well-Stocked Pantry *Really* Means." It is filled with suggestions, menus and recipes that will enable you to meet the expected unexpected, with a smile. Write for your copy to The Kroger Food Foundation, 125 Government Square, Cincinnati, Ohio.




### THIS LIST OF NEEDFULS WILL GUIDE YOU

Bacon
Baking-powder
Beverages
  Bottled soft drinks
  Coffee or coffee substitute
  Tea
  Tomato juice
Canned foods—fish, fruits, meats, milk (plain and flavored), soups, vegetables
Specialties—baked beans, chili con carne, mince-meat, plum pudding, spaghetti
Cereals
  Breakfast cereals
  Corn-meal
  Corn-starch
  Flour—bread, graham, pan-cake, pastry, whole-wheat
  Macaroni
  Rice
  Spaghetti
  Tapioca
Cheese, choice of
Chocolate
Cocoa
Crackers, choice of
Cream of tartar
Fats and oils
  Lard or substitute
  Vegetable oil
Flavoring extracts
Fruits, dried—apricots, coco-nut, currants, dates, prunes, raisins (seeded and seedless)
Gelatines
Jellies and jams
Junket tablets
Marmalades
Nuts, shelled
Olives—green, ripe, stuffed
Peanut butter
Pickles and relishes
Preserves
Salad dressings
Sandwich fillings
Seasonings
  Bay-leaves
  Sage
  Allspice, ground and whole
  Cinnamon, ground
  Celery seed
  Cloves, whole and ground
  Ginger, ground
  Mace
  Mixed pickle spices
  Mustard, ground, prepared, seed
  Nutmeg, ground and whole
  Pectin
  Pepper—black, cayenne, white
  Pepper-corns—black and white
  Bouillon cubes
  Curry powder
  Flavoring sauces
  Ginger, preserved
  Horseradish
  Poultry seasoning
  Salt cooking, onion, table
  Vinegar
Soda
Sugar—granulated, brown, loaf, powdered
Sweets—honey, marshmallows, molasses, syrup (corn and maple)
Vegetable coloring
Vegetables, dried—beans, peas, lentils

## THE KROGER GROCERY & BAKING COMPANY

© 1932, The Kroger Grocery & Baking Company



BOXES

IELF



IST OF NEEDFULS WILL GUIDE YOU

er
drinks
ffee substitute
ce
s—fish, fruits,
(plain and fla-
ps, vegetables
baked beans,
carne, mince-
pudding, spa-
ereals
d, graham, pan-
ry, whole-wheat
e of
ice of
ar
stitute
il
racts
—apricots, coco-
rants, dates,
ins (seeded and
ms
e

Olives—green, ripe, stuffed
Peanut butter
Pickles and relishes
Preserves
Salad dressings
Sandwich fillings
Seasonings
Bay-leaves
Sage
Allspice, ground and whole
Cinnamon, ground
Celery seed
Cloves, whole and ground
Ginger, ground
Mace
Mixed pickle spices
Mustard, ground, prepared, seed
Nutmeg, ground and whole
Pectin
Pepper—black, cayenne, white
Pepper-corns—black and white
Bouillon cubes
Curry powder
Flavoring sauces
Ginger, preserved
Horseradish
Poultry seasoning
Salt cooking, onion, table
Vinegar
Soda
Sugar—granulated, brown, loaf, powdered
Sweets—honey, marshmallows, molasses, syrup (corn and maple)
Vegetable coloring
Vegetables, dried—beans, peas, lentils

OMPANY

8 PAGES OF FUN

# ST. LOUIS POST-DISPATCH

TWO COMIC SECTIONS

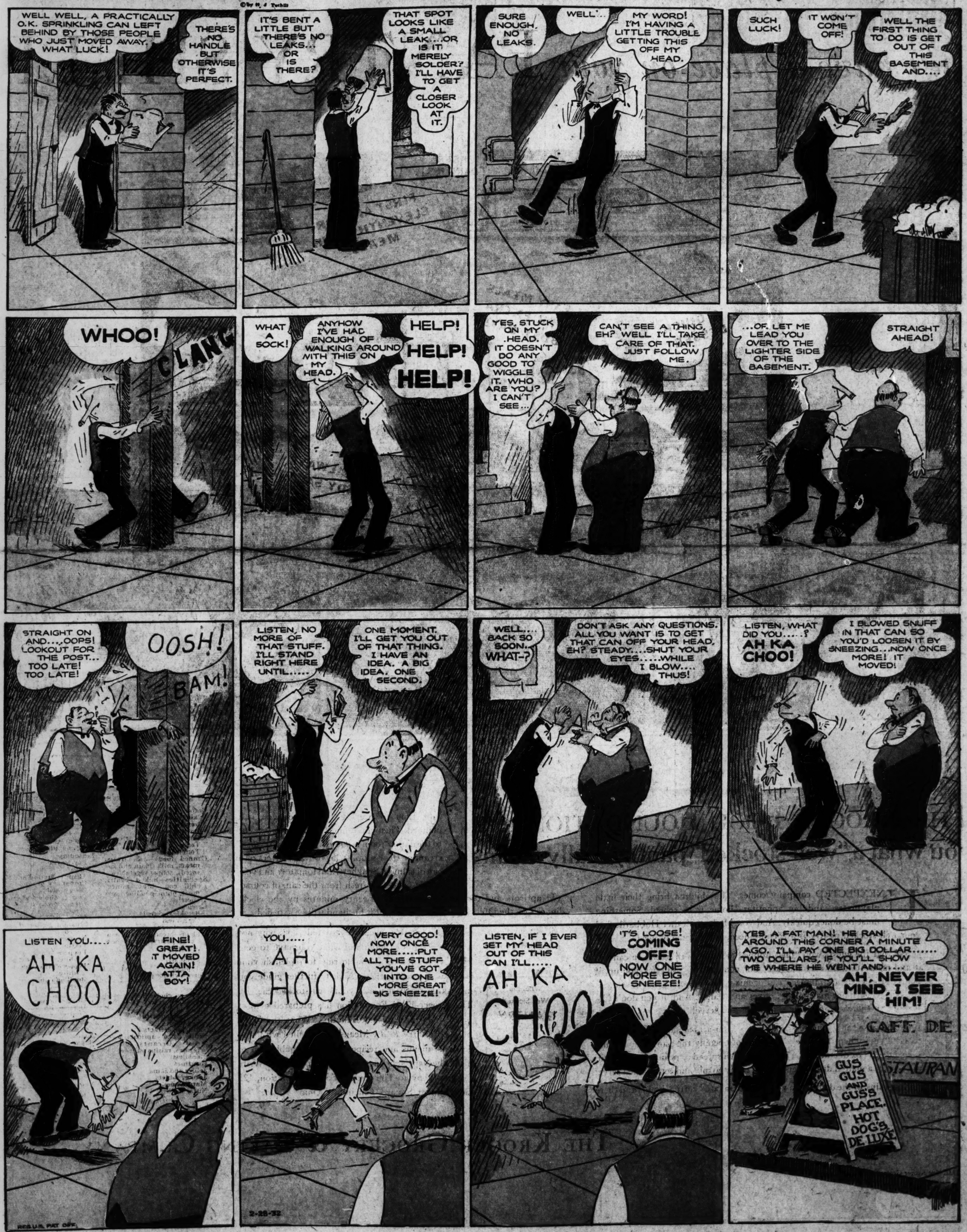
ST. LOUIS, MO., FEBRUARY 28, 1932

## THE BUNGLE FAMILY

This comic appears every day in the daily Post-Dispatch

By H. J. TUTHILL

©by H. J. Tuthill



# Rosie's BEAU

BY GEO. McMANUS

Registered U. S. Patent Office

THERE GOES THE FELLOW WHO IS ALWAYS CALLING ON ROSIE - HE'S GOING IN THE DRUG-STORE TO 'PHONE TO ROSIE - I'LL BET -

I KNOW IT -

OH! IS THAT YOU - ROSIE? HOW ARE YOU?

OH - I'M SORRY - BUT DADDY IS NOT HOME YET - IS THERE ANY-THING I CAN DO TO HELP - MR - MARGIN?

WHAT?

WELL - TELL HIM ABOUT OUR ENGAGEMENT - I'LL CALL UP LATER -

OH - DADDY! MR - MARGIN CALLED AND WANTED ME TO REMIND YOU OF YOUR ENGAGEMENT FOR LUNCH - WITH HIM - HE'S PERSISTENT - HE CALLED FOUR TIMES -

BY JOVE! THAT'S RIGHT - I'LL CALL HIM UP RIGHT NOW

SO SHE IS ENGAGED TO HIM! AND HE HAS THE NERVE TO ASK HER TO TELL HER FATHER

© 1932, King Features Syndicate, Inc., Great Britain rights reserved.

# BRINGING UP FATHER

This comic appears every day in the daily Post-Dispatch

By McMANUS

AH! I HOPE WE ARE NOT LATE?

THE BARON IS SO PROMPT - HE IS ALL UPSET - HE THOUGHT WE WERE LATE -

NOT AT ALL - YOU ARE JUST IN TIME -

HOW DO YOU DO?

THEM GUYS WUZ NEVER LATE TO A FEED IN ALL THEIR LIVES -

I SUPPOSE YOU TRAVEL QUITE A BIT?

WHEN YOU WERE IN PARIS I SUPPOSE YOU SAW THE SEINE?

YES - AN' A LOT THAT WUZN'T -

PARDON - SIR - MRS - JIGGS - WOULD LIKE TO SPEAK TO YOU -

MY NECKLACE IS GONE - I'M SURE I HAD IT ON JUST A FEW MINUTES AGO -

AND ONE OF MY EAR-RINGS IS GONE -

NOW - JUST KEEP CALM - I THINK I KNOW WHERE THEY ARE - I DIDN'T LIKE THOSE GUYS WHEN WE FIRST MET 'EM!

NOW LISTEN! I DON'T WANT TO EMBARRASS ANY ONE - BUT THERE'S A NECK-LACE AN' AN EAR-RING MISSIN' -

YOU DON'T MEAN IT!?

HOW PECULIAR!

NOW - I'M GONNA TURN OFF THE LIGHTS AN' COUNT FIFTEEN AN' I WANT TO SEE THAT JEWELRY IN THIS SILVER PLATE WHEN THE LIGHTS ARE ON AGIN' -

1 - 2 - 3 - 4 - 5 - 6 - 7 - 8 - 9 - 10 - 11 - 12 - 13 - 14 - 15 —

SUFFERIN CATS! THE PLATE'S GONE?

MARVELOUS!

QUITE SO!

SAY - LISTEN! I'LL GIVE YOU GUYS JUST ONE MORE CHANCE - THIS HAS GONE FAR ENOUGH -

DO YOU SUPPOSE HE IS TRYING TO ACCUSE US?

NOW - HERE GOES IT'S YOUR LAST CHANCE -

YOU MUST BE CRAZY -

WHY - THIS IS ABSURD

1 - 2 - 3 - 4 - 5 - 6 - 7 - 8 - 9 - 10 - 11 - 12 - 13 - 14 - 15 —

NOW THEY'RE GONE AN' SO IS ME PANTS?

GEO McMANUS

2-28

CHR CRUS

BY BILL CONSELM

SO LONG, KID — KEEP PUNCHIN' THE BAG, AND THE WEIGHTS! I'M GOING AND SEE MAURY!

ELLA CIN

IT WAS NICE OF YOU WAITE, TO ASK TO GO WITH YOU TO IDYLLWILD!

I FEEL LIKE THE STOCK MARKET — G-GOING UP IS SWELL!

HORREBBLE! IT IS A SA THIS IS NOT ART! THE A TOO LONG — ONE OUT OF PLACE THAT MOUT







McMANUS













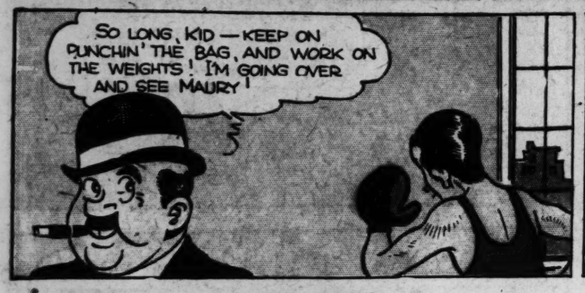
# CHRIS CRUSTY

by Bill Conselman
















## ELLA CINDERS

This comic appears every day in the daily Post-Dispatch

By Bill Conselman and Charlie Plumb
















LATER















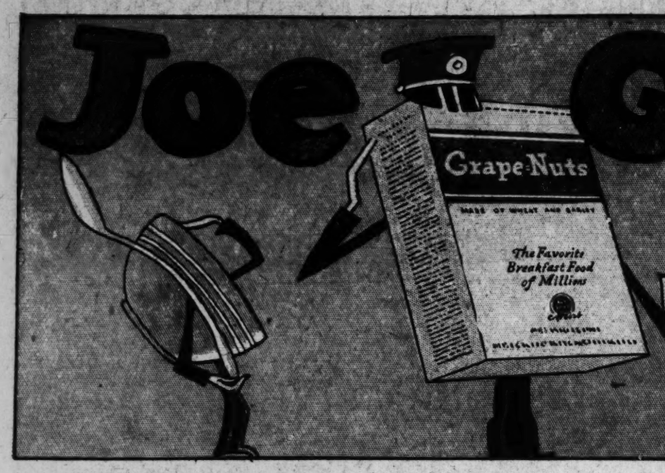




Reg. U. S. Pat. Off.: © 1932, Metropolitan Newspaper Feature Service, Inc., GL British Rights Reserved.



# Joe Ginger




AN ADVERTISEMENT OF GENERAL FOODS CORPORATION

GET DRESSED WILL YOU? YOUR FRIEND JOE'S DUE ANY MINUTE. FOR HEAVEN'S SAKE WHAT HAVE YOU GOT THERE?

IT'S THE GOOD OLD RED TRACK SWEATER I WON WHEN JOE AND I WENT TO BLIVITZ 15 YEARS AGO.

HOW'S THAT? BET THAT'LL MAKE OLD JOE JEALOUS. HE NEVER HAD PEP ENOUGH TO MOVE FASTER THAN A MUD TURTLE

THERE'S THE BELL! MUST BE YOUR FRIEND NOW— DO YOU THINK YOU'LL KNOW HIM AFTER 15 YEARS?

IS THIS YOU TOM?

MY WORD, JOE GINGER, YOU LOOK AS YOUNG AS EVER. COME IN AND MEET THE WIFE.

GREAT IDEA! COME ON TOM, LET'S GO.

DINNER WON'T BE READY FOR TWO HOURS. WHY DON'T YOU BOYS GO OUT AND TAKE A WALK?

REMEMBER, JOE? "KID MERCURY", THE SCHOOL PAPER USED TO CALL ME.

HEY, LOOKOUT! HERE COMES A BULL AFTER YOUR RED SWEATER.

GET GOING, TOM. THAT BULL DOESN'T KNOW YOU'RE A TRACK MAN.

HEY, JOE! I'M ALL IN

QUICK! GIMME YOUR RED SWEATER!

ALL RIGHT, ALL RI— MY W-O-R-D— I'M T-I-R-E-D

HERE BULL, CHASE NICE RED SWEATER

YOU LOSE, BULL, OLD KID

MY WORD— YOU SAVED MY LIFE. BOY, I CERTAINLY DO NEED SOME OF YOUR ENERGY.

YES SIR YOU CERTAINLY DO NEED GRAPE-NUTS! I HAVEN'T MISSED A BREAKFAST OF IT FOR THE LAST 10 YEARS.

## GRAPE-NUTS

IS FILLED WITH VITAL ELEMENTS THAT MAKE FOR HEALTH AND ENERGY. SERVED WITH WHOLE MILK OR CREAM, IT PROVIDES MORE VARIED NOURISHMENT THAN MANY A HEARTY MEAL—— AND ITS CRISP KERNELS ENCOURAGE THE THOROUGH CHEWING WHICH HELPS TEETH AND GUMS TO KEEP FIT.

GET GRAPE-NUTS FROM YOUR GROCER— OR SEND IN THE COUPON FOR FREE SAMPLE PACKAGE.

©1932, G. F. CORP.

## HOT NEWS

GR-R-R·

O BOY!

SNIFF SNIFF

BOY! CAST MY VOTE FOR THIS CEREAL, WHAT IS IT?

IT'S GRAPE-NUTS SERVED AS A HOT COOKED CEREAL. IT TAKES NO TIME AT ALL TO PREPARE

YES SIR GRAPE-NUTS COOKED AND SERVED HOT IS A GLORIOUS WINTER CEREAL— HERE'S HOW TO MAKE IT:—

1 cup Grape-Nuts
½ teaspoon salt
1¾ cups boiling water

Add Grape-Nuts and salt to boiling water in top of double boiler. Place over hot water, cook uncovered, 10 minutes, stirring occasionally. Or, cook, uncovered, over direct heat 5 minutes, stirring frequently to prevent sticking. Serves 3 or 4.

## Mail this Coupon

S. L. P. D. 2-28-32

GENERAL FOODS
Battle Creek, Mich.

Please send me free sample of Grape-Nuts and the booklet "Happier Days From Better Breakfasts."

NAME_____

ADDRESS_____

CITY_____ STATE_____

Fill in completely—print name and address

## 8 PAGES OF FUN

### POPEYE

ROUGH-HOUSE, THER TOUGHEST EGG YOU E IN YOUR CAFE-HE LI "BOP" HIM ON TH HE LIKES IT

P-S-T P-S-T

THEY'S NOTHIN' LIKE SPINACH TO GIVE A MAN STRENGT'

YOU HEARD ME!—INTO T WITH YOUR JUNK BEFOR BLO INSID THE

8 PAGES OF FUN

# ST. LOUIS POST-DISPATCH

SECOND SECTION

ST. LOUIS, MO., FEBRUARY 28, 1932

SECOND SECTION

## POPEYE

This comic appears every day in the daily Post-Dispatch

By SEGAR




LL YOU? DUE ANY VEN'S SAKE OT THERE?
THE GOOD RED TRACK ATER I WON N JOE AND I T TO BLIVITZ EARS AGO.
B
GREAT IDEA! COME ON TOM," LET'S GO.
Y GO A
OUR RED SWEATER!
ALL RI— - I'M T-I-R-E-D
PE-NUTS
ITH VITAL ELEMENTS THAT EALTH AND ENERGY. SERVED MILK OR CREAM, IT PRO- ISHMENT THAN MANY
NCOURAGE THE CH HELPS TEETH
TS FROM R SEND FREE GE.
F. CORP
Mail this Coupon
S. L. P. D. 2-28-32
GENERAL FOODS
Battle Creek, Mich.
Please send me free mple of Grape-Nuts and the klet "Happier Days From Better fasts."
STATE
tely—print name and address

Copyright, 1933, by World Feature Service

# HAWK-SHAW THE DETECTIVE

THE EPISODE OF THE FLABBERGASTED PAL,

~BY~

WATSO
















# THE CAPTAIN AND THE KIDS

Trade Mark. 1930. Reg. U. S. Pat. Off.

By R. Dirks
*Originator of the Katzenjammer Kids*





































# TOONERVILLE










# MUTT AND JEF















. Dirks
e Katzenjammer Kids





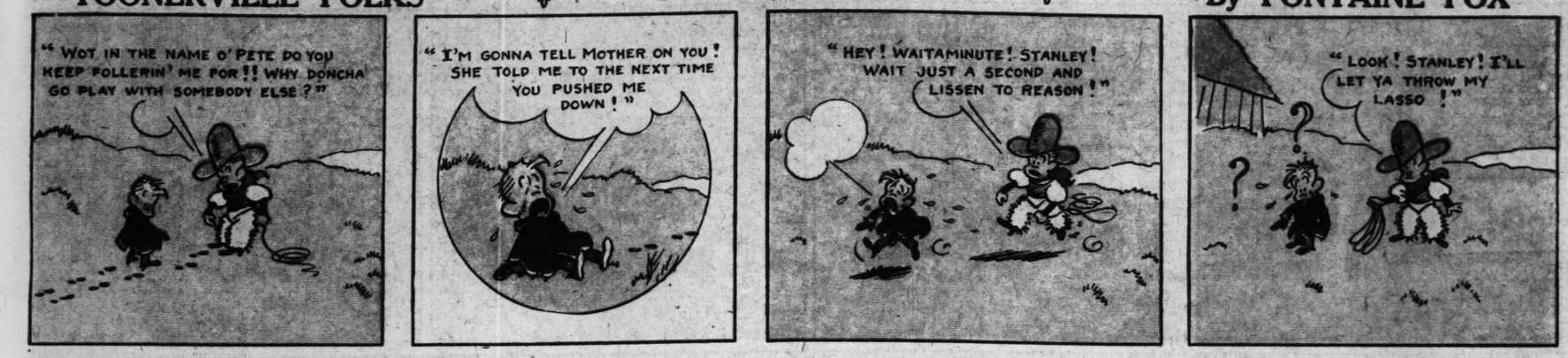








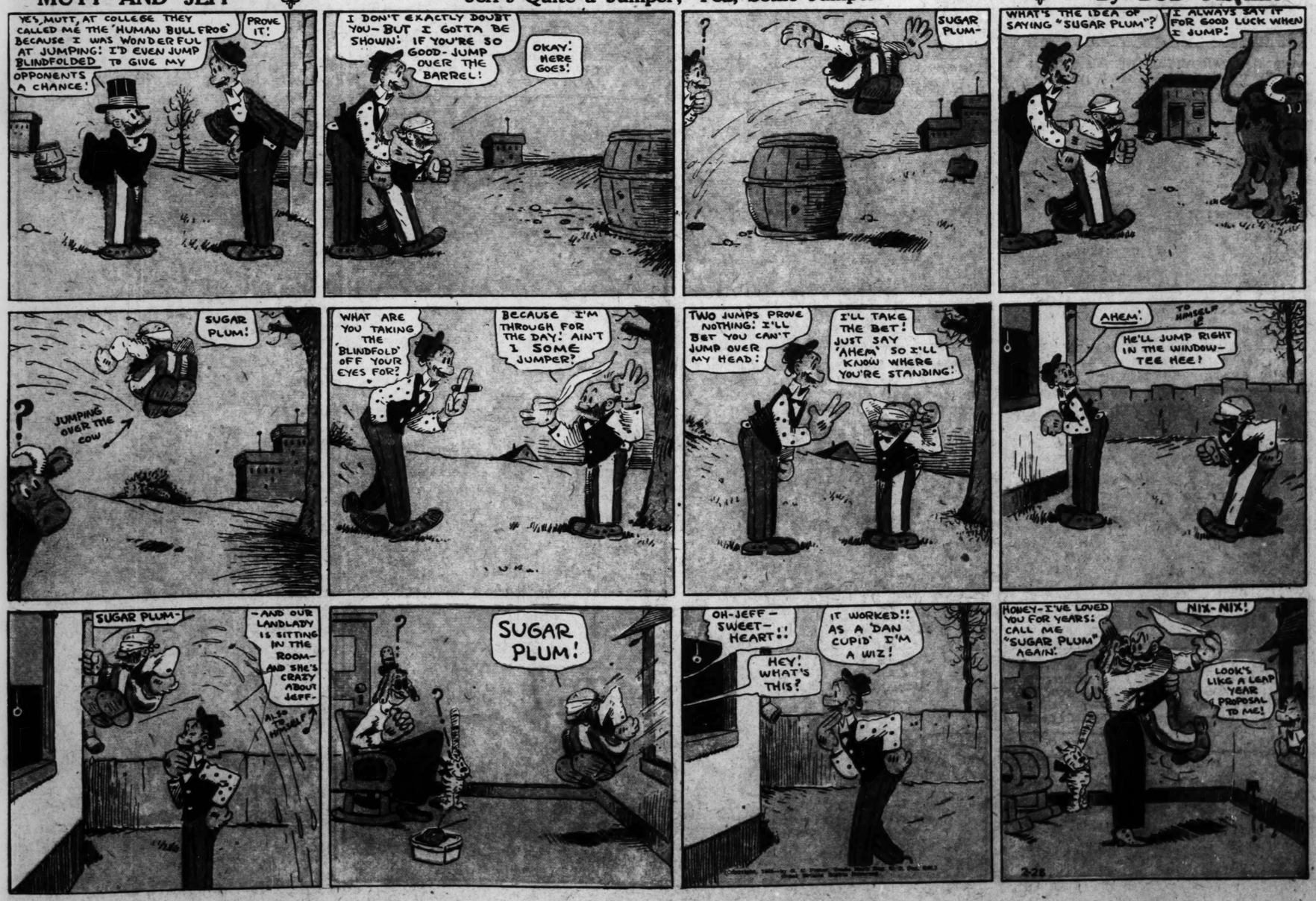
## TOONERVILLE FOLKS ✦ Stanley Gets Even ✦ By FONTAINE FOX







## MUTT AND JEFF ✦ Jeff's Quite a Jumper; Yea, Some Jumper ✦ By BUD FISHER



# DUMB DORA

This comic appears every day in the daily Post-Dispatch

By PAUL FUNG




# SKIPPY

This comic appears every day in the daily Post-Dispatch

By PERCY CROSBY

